Posted: 1/18/2024 8:47 AM updated

COUNTY LEGISLATURE
JACKSON COUNTY, MISSOURI

MARY JO SPINO

CLERK OF THE COUNTY LEGISLATURE
415 East 12th Street
Kansas City, MO 64106

201 West Lexington, 2nd Floor
Independence, MO 64050

January 19, 2024 – January 25, 2024

1-19-2024 Friday		NO MEETINGS –
1-22-2024 Monday		NO ANTI-CRIME, DIVERSITY, EQUITY, & INCLUSION, HEALTH & ENVIRONMENT, HOUSING & HOMELESSNESS, INTER-GOVERNMENTAL AFFAIRS, JUSTICE & LAW ENFORCEMENT, LAND USE, PUBLIC WORKS, RULES, VETERANS, OR 911 OVERSIGHT COMMITTEE MEETINGS
	2:30 P.M.	Finance & Audit Committee Meeting – Jackson County Courthouse, 415 East 12th Street, 2nd Floor, Kansas City Legislative Assembly Area
	2:40 P.M.	Budget Committee Meeting – Jackson County Courthouse, 415 East 12th Street, 2nd Floor, Kansas City Legislative Assembly Area
	3:00 P.M.	LEGISLATIVE MEETING – Jackson County Courthouse, 415 East 12th Street, 2nd Floor, Kansas City Legislative Assembly Area Closed meeting per Resolution #21511.
1-23-2024 Tuesday		NO MEETINGS –
1-24-2023 Wednesday		NO MEETINGS –
1-25-2024 Thursday	9:00 A.M.	Housing Resources Commission Meeting – Jackson County Courthouse, 415 East 12th Street, 2nd Floor, Kansas City Legislative Assembly Area

Persons with disabilities wishing to participate in the above meetings and who require reasonable accommodation may call the County Clerk's Office at 881-3242 or 1-800-735-2466 (Missouri Relay). Forty-eight (48) hours' notice is required. To put information on the Activity Calendar, please contact the County Clerk's Office by NOON Wednesday of each week.

IN THE COUNTY LEGISLATURE OF JACKSON COUNTY, MISSOURI

A RESOLUTION authorizing an extension to the contract for rebranding services with TICO Productions of Kansas City, Missouri, for use by COMBAT staff at no additional cost to the County.

RESOLUTION NO. 21509, January 22, 2024

INTRODUCED BY Donna Peyton, County Legislator

WHEREAS, by Resolution 20609, dated January 25, 2021, the Legislature awarded a contract to TICO Productions of Kansas City (Jackson County), Missouri to provide rebranding services for use by the COMBAT staff to be performed in 2021, at a cost to the County not to exceed $33,000.00; and,

WHEREAS, this contract was initially extended for 2022 at no additional cost to the County via Resolution 20876, dated February 14, 2022; and,

WHEREAS, this contract was further extended for 2023 at no additional cost to the County via Resolution 21166, dated February 28, 2023; and,

WHEREAS, an extension of the contract's end date is needed to allow completion for deliverables of rebranding services by December 31, 2024, further utilizing the funds previously encumbered on the contract; now therefore,

BE IT RESOLVED by the County Legislature of Jackson County, Missouri, that the Prosecuting Attorney be and hereby is authorized to execute an extension to the existing contract with TICO Productions at no additional cost to the County, in a form to be approved by the County Counselor; and,

BE IT FURTHER RESOLVED that the Director of the Department of Finance and Purchasing be and hereby is authorized to make all payments, including final payment on the contract and extension thereto.

Effective Date: This Resolution shall be effective immediately upon its passage by a majority of the Legislature.

APPROVED AS TO FORM:

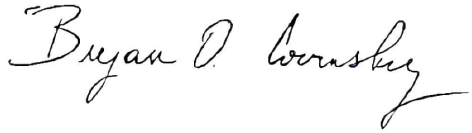

_____
County Counselor

Certificate of Passage

I hereby certify that the attached resolution, Resolution No. 21509 of January 22, 2024, was duly passed on _____, 2024 by the Jackson County Legislature. The votes thereon were as follows:

Yeas_____ Nays_____

Abstaining_____ Absent_____

_____ _____
Date Mary Jo Spino, Clerk of Legislature

Request for Legislative Action

Res. #21509
Sponsor: Donna Peyton
Date: January 22, 2024

Completed by County Counselor's Office			
Action Requested:	Resolution	Res.Ord No.:	21509
Sponsor(s):	Donna Peyton	Legislature Meeting Date:	1/22/2024

Introduction

Action Items: ['Authorize']

Project/Title:

Request to extend the end date of the contract awarded to Tico Productions of Kansas City, Missouri, under the terms and conditions of the Request for Proposal (RFP) No 49-20, to December 31, 2024, for the purpose of fulfilling the deliverables commitment.

Request Summary

The COMBAT Commission required a contract for rebranding services. The Purchasing Department issued RFPNo. 49-20 in response to the requirements. The COMBAT Commission and the Purchasing Department recommended awarding a twelve-month contract, with one (1) twelve-month option to extend for the furnishing of rebranding services.

In addition to the two prior extensions, the requested contract extension period is needed to provide Tico Productions of Kansas City, Missouri additional time to meet its deliverable obligations as outlined in Exhibit A of the contract (attached).

The total contract amount is $33,000. In year 1 of this contract, $17,300 was spent. It was anticipated that the extension periods in Years 2 and 3, authorized by R.20876 and R.21166, respectively, would have provided sufficient time for Tico to complete the remaining deliverables and invoice for the $15,700 contract balance. Currently, the contract balance is still $15,700.

Tico's delay in meeting the deliverables were due to the loss of several of its staff assigned to the COMBAT project.

Contact Information

Department:	COMBAT	**Submitted Date:**	12/7/2023
Name:	Keron E. Hopkins	**Email:**	KHopkins@jacksongov.org
Title:	Budget Coordinator	**Phone:**	816-881-1415

Budget Information

Amount authorized by this legislation this fiscal year:	$ 0
Amount previously authorized this fiscal year:	$ 0
Total amount authorized after this legislative action:	$
Is it transferring fund?	No
Single Source Funding:	

Request for Legislative Action

Fund:	Department:	Line Item Account:	Amount:
			!Unexpected End of Formula

Prior Legislation	
Prior Ordinances	
Ordinance:	Ordinance date:
Prior Resolution	
Resolution:	Resolution date:
20609	January 25, 2021
20876	February 14, 2022
21166	February 21, 2023

Purchasing	
Does this RLA include the purchase or lease of supplies, materials, equipment or services?	Yes
Chapter 10 Justification:	Formal Bid
Core 4 Tax Clearance Completed:	Yes
Certificate of Foreign Corporation Received:	Not Applicable
Have all required attachments been included in this RLA?	Yes

Compliance		
Certificate of Compliance		
In Compliance		
Minority, Women and Veteran Owned Business Program		
Reviewed for Goals:		
MBE:	9.50%	
WBE:	11.70%	
VBE:	.00%	no goal set
Prevailing Wage		
Not Applicable		

Fiscal Information
•

Request for Legislative Action

History
Submitted by COMBAT requestor: Keron E. Hopkins on 12/7/2023. Comments: Approved by Department Approver Lisa Honn on 12/13/2023 5:25:26 PM. Comments: Approved for V Ortega due to technical issue. L Honn Approved by Purchasing Office Approver Lisa Honn on 12/26/2023 10:16:02 AM. Comments: Approving for Craig due to technical issue. LH Approved by Compliance Office Approver Ikeela Alford on 12/28/2023 10:51:16 AM. Comments: Approved by Budget Office Approver Mark Lang on 12/28/2023 3:48:36 PM. Comments: Approved by Executive Office Approver Lisa Honn on 1/3/2024 1:32:31 PM. Comments: Approving for S Stevenson due to a technical issue. -LH Approved by Counselor's Office Approver Jamesia Manning on 1/11/2024 11:08:19 AM. Comments:

IN THE COUNTY LEGISLATURE OF JACKSON COUNTY, MISSOURI

A RESOLUTION authorizing the County Executive to execute an Intergovernmental Cooperative Agreement with the City of Independence, Missouri, for the use of certain County property for a civic event, at no cost to the County.

RESOLUTION NO. 21510, January 22, 2024

INTRODUCED BY Megan L. Marshall, County Legislator

WHEREAS, the City of Independence has requested the use of certain County property within the City, more specifically identified as the parking lot located at West Kansas Avenue and Osage Street in Independence; and,

WHEREAS, the parking lot will be used for the Household Hazardous Waste Collection event scheduled for May 4, 2024; and,

WHEREAS, the Director of Public Works recommends the execution of an Intergovernmental Cooperative Agreement for this purpose with specific contingencies including a certificate of liability insurance and restoration of the parking lot to its original condition (free of debris and in good repair) no later than 7:00 a.m. on Monday May 6, 2024 following the event; and,

WHEREAS, such an agreement is in the best interests of the health, safety and welfare of the citizens of Jackson County; now therefore,

BE IT RESOLVED by the County Legislature of Jackson County, Missouri, that the County Executive be and hereby is authorized to execute an Intergovernmental Cooperative Agreement with the City of Independence at no cost to the County, in a form to be approved by the County Counselor.

Effective Date: This Resolution shall be effective immediately upon its passage by a majority of the Legislature.

APPROVED AS TO FORM:

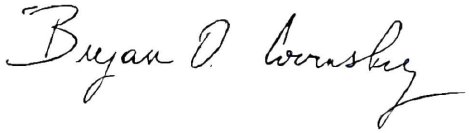

_____
County Counselor

Certificate of Passage

I hereby certify that the attached resolution, Resolution No. 21510 of January 22, 2024, was duly passed on _____, 2024 by the Jackson County Legislature. The votes thereon were as follows:

Yeas _____ Nays _____

Abstaining _____ Absent _____

_____ _____
Date Mary Jo Spino, Clerk of Legislature

Request for Legislative Action

Res. #21510
Sponsor: Megan L. Marshall
Date: January 22, 2024

Completed by County Counselor's Office			
Action Requested:	Resolution	Res.Ord No.:	21510
Sponsor(s):	Megan L. Marshall	Legislature Meeting Date:	1/22/2024

Introduction
Action Items: ['Authorize']
Project/Title:
The use of Jackson County Independence Parking lot for the City of Independence Household Hazardous Waste event on May 4, 2024

Request Summary
The City of Independence Water Pollution Control Department has requested permission to use the Jackson County Independence parking lot at the southeast corner of Kansas and Osage for the use of the annual Household Hazardous Waste Collection event to be held on May 4, 2024. The following stipulations will apply: 1) The county will require a Certificate of Liability Insurance. 2) The City of Independence will be responsible for returning the parking lot to its "as-good-as" condition as it was prior to the event. This will include all clean up and any repairs needed. 3) The parking lot will be ready for use by the County no later than 7:00 am on Monday May 6, 2024.

Contact Information			
Department:	Public Works	**Submitted Date:**	1/2/2024
Name:	Kristina J. Miller	**Email:**	KJMiller@jacksongov.org
Title:	Office Administrator	**Phone:**	816-881-4449

Budget Information			
Amount authorized by this legislation this fiscal year:			$ 0
Amount previously authorized this fiscal year:			$ 0
Total amount authorized after this legislative action:			$
Is it transferring fund?			No
Single Source Funding:			
Fund:	Department:	Line Item Account:	Amount:
			!Unexpected End of Formula

Request for Legislative Action

Prior Legislation	
Prior Ordinances	
Ordinance:	Ordinance date:
Prior Resolution	
Resolution:	Resolution date:
21210	March 27, 2023

Purchasing	
Does this RLA include the purchase or lease of supplies, materials, equipment or services?	No
Chapter 10 Justification:	
Core 4 Tax Clearance Completed:	
Certificate of Foreign Corporation Received:	
Have all required attachments been included in this RLA?	

Compliance	
Certificate of Compliance	
Not Applicable	
Minority, Women and Veteran Owned Business Program	
Goals Not Applicable for following reason: not spending money	
MBE: .00%	
WBE: .00%	
VBE: .00%	
Prevailing Wage	
Not Applicable	

Fiscal Information
• This legislative action does not impact the County financially and does not require Finance/Budget approval.

Request for Legislative Action

History
Submitted by Public Works requestor: Kristina J. Miller on 1/2/2024. Comments: Approved by Department Approver Kristina J. Miller on 1/3/2024 11:15:42 AM. Comments: Not applicable by Purchasing Office Approver Lisa Honn on 1/5/2024 9:32:25 AM. Comments: Approving for C Reich due to technical issue. -LH Approved by Compliance Office Approver Ikeela Alford on 1/5/2024 10:42:29 AM. Comments: Approved by Budget Office Approver David B. Moyer on 1/5/2024 10:51:43 AM. Comments: Approved by Executive Office Approver Sylvya Stevenson on 1/5/2024 3:43:14 PM. Comments: Approved by Counselor's Office Approver Jamesia Manning on 1/11/2024 11:07:33 AM. Comments:

CERTIFICATE OF LIABILITY INSURANCE

DATE (MM/DD/YYYY): 7/27/2023

THIS CERTIFICATE IS ISSUED AS A MATTER OF INFORMATION ONLY AND CONFERS NO RIGHTS UPON THE CERTIFICATE HOLDER. THIS CERTIFICATE DOES NOT AFFIRMATIVELY OR NEGATIVELY AMEND, EXTEND OR ALTER THE COVERAGE AFFORDED BY THE POLICIES BELOW. THIS CERTIFICATE OF INSURANCE DOES NOT CONSTITUTE A CONTRACT BETWEEN THE ISSUING INSURER(S), AUTHORIZED REPRESENTATIVE OR PRODUCER, AND THE CERTIFICATE HOLDER.

IMPORTANT: If the certificate holder is an ADDITIONAL INSURED, the policy(ies) must have ADDITIONAL INSURED provisions or be endorsed. If SUBROGATION IS WAIVED, subject to the terms and conditions of the policy, certain policies may require an endorsement. A statement on this certificate does not confer rights to the certificate holder in lieu of such endorsement(s).

PRODUCER
AssuredPartners of Indiana LLC
10401 N Meridian St, Ste 300
Indianapolis IN 46290

CONTACT NAME: Libby Sykes
PHONE (A/C, No, Ext): 317-595-7369 FAX (A/C, No):
E-MAIL ADDRESS: libby.sykes@assuredpartners.com

INSURED HERITENVI
Heritage Environmental Services, LLC
5400 W 86th Street
Indianapolis, IN 46268

INSURER(S) AFFORDING COVERAGE	NAIC #
INSURER A : Greenwich Insurance Company	22322
INSURER B : XL Specialty Insurance Company	37885
INSURER C : Zurich American Insurance Co.	16535
INSURER D : Westchester Fire Insurance Company	10030
INSURER E :	
INSURER F :	

COVERAGES **CERTIFICATE NUMBER:** 1983337943 **REVISION NUMBER:**

THIS IS TO CERTIFY THAT THE POLICIES OF INSURANCE LISTED BELOW HAVE BEEN ISSUED TO THE INSURED NAMED ABOVE FOR THE POLICY PERIOD INDICATED. NOTWITHSTANDING ANY REQUIREMENT, TERM OR CONDITION OF ANY CONTRACT OR OTHER DOCUMENT WITH RESPECT TO WHICH THIS CERTIFICATE MAY BE ISSUED OR MAY PERTAIN, THE INSURANCE AFFORDED BY THE POLICIES DESCRIBED HEREIN IS SUBJECT TO ALL THE TERMS, EXCLUSIONS AND CONDITIONS OF SUCH POLICIES. LIMITS SHOWN MAY HAVE BEEN REDUCED BY PAID CLAIMS.

INSR LTR	TYPE OF INSURANCE	ADDL INSD	SUBR WVD	POLICY NUMBER	POLICY EFF (MM/DD/YYYY)	POLICY EXP (MM/DD/YYYY)	LIMITS	
A	X COMMERCIAL GENERAL LIABILITY	Y	Y	GEC000304123	8/1/2023	8/1/2024	EACH OCCURRENCE	$ 1,000,000
	CLAIMS-MADE X OCCUR						DAMAGE TO RENTED PREMISES (Ea occurrence)	$ 100,000
							MED EXP (Any one person)	$ 10,000
							PERSONAL & ADV INJURY	$ 1,000,000
	GEN'L AGGREGATE LIMIT APPLIES PER:						GENERAL AGGREGATE	$ 2,000,000
	POLICY X PRO-JECT LOC						PRODUCTS - COMP/OP AGG	$ 2,000,000
	OTHER:							$
B	AUTOMOBILE LIABILITY	Y	Y	AEC000304323	8/1/2023	8/1/2024	COMBINED SINGLE LIMIT (Ea accident)	$ 1,000,000
	X ANY AUTO						BODILY INJURY (Per person)	$
	OWNED AUTOS ONLY / SCHEDULED AUTOS						BODILY INJURY (Per accident)	$
	X HIRED AUTOS ONLY / X NON-OWNED AUTOS ONLY						PROPERTY DAMAGE (Per accident)	$
								$
B	X UMBRELLA LIAB X OCCUR	Y	Y	UEC001183621	8/1/2023	8/1/2024	EACH OCCURRENCE	$ 10,000,000
	EXCESS LIAB CLAIMS-MADE						AGGREGATE	$ 10,000,000
	DED X RETENTION $ 10,000							$
C	WORKERS COMPENSATION AND EMPLOYERS' LIABILITY		Y	WC929886323	8/1/2023	8/1/2024	X PER STATUTE / OTH-ER	
	ANYPROPRIETOR/PARTNER/EXECUTIVE OFFICER/MEMBER EXCLUDED? Y / N: N (Mandatory in NH)	N / A					E.L. EACH ACCIDENT	$ 1,000,000
	If yes, describe under DESCRIPTION OF OPERATIONS below						E.L. DISEASE - EA EMPLOYEE	$ 1,000,000
							E.L. DISEASE - POLICY LIMIT	$ 1,000,000
D	EXCESS LIABILITY			G2198677A018	8/1/2023	8/1/2024	PER OCC	15,000,000

DESCRIPTION OF OPERATIONS / LOCATIONS / VEHICLES (ACORD 101, Additional Remarks Schedule, may be attached if more space is required)
CERTIFICATE HOLDER AND JACKSON COUNTY, 308 W KANSAS AVE, INDEPENDENCE, MO ARE ADDITIONAL INSURED FOR GENERAL & AUTO LIABILITY WHERE REQUIRED BY WRITTEN CONTRACT BUT ONLY AS RESPECTS LIABILITY ARISING OUT OF OPERATIONS PERFORMED BY THE INSURED WITH REGARD TO: HOUSEHOLD HAZARDOUS WASTE EVENT FOR 2013.

CERTIFICATE HOLDER

INDEPENDENCE; CITY OF
111 EAST MAPLE STREET
INDEPENDENCE MO 64050
USA

CANCELLATION

SHOULD ANY OF THE ABOVE DESCRIBED POLICIES BE CANCELLED BEFORE THE EXPIRATION DATE THEREOF, NOTICE WILL BE DELIVERED IN ACCORDANCE WITH THE POLICY PROVISIONS.

AUTHORIZED REPRESENTATIVE

© 1988-2015 ACORD CORPORATION. All rights reserved.

THIS ENDORSEMENT CHANGES THE POLICY. PLEASE READ IT CAREFULLY.

ADDITIONAL INSURED – OWNERS, LESSEES OR CONTRACTORS – SCHEDULED PERSON OR ORGANIZATION

This endorsement modifies insurance provided under the following:

COMMERCIAL GENERAL LIABILITY COVERAGE PART

SCHEDULE

Name Of Additional Insured Person(s) Or Organization(s)	Location(s) Of Covered Operations
Any person or organization where required by written contract provided that such contract was executed prior to the date of loss.	All Locations as required per written contract.
Information required to complete this Schedule, if not shown above, will be shown in the Declarations.	

A. **Section II – Who Is An Insured** is amended to include as an additional insured the person(s) or organization(s) shown in the Schedule, but only with respect to liability for "bodily injury", "property damage" or "personal and advertising injury" caused, in whole or in part, by:

1. Your acts or omissions; or
2. The acts or omissions of those acting on your behalf;

in the performance of your ongoing operations for the additional insured(s) at the location(s) designated above.

However:

1. The insurance afforded to such additional insured only applies to the extent permitted by law; and
2. If coverage provided to the additional insured is required by a contract or agreement, the insurance afforded to such additional insured will not be broader than that which you are required by the contract or agreement to provide for such additional insured.

B. With respect to the insurance afforded to these additional insureds, the following additional exclusions apply:

This insurance does not apply to "bodily injury" or "property damage" occurring after:

1. All work, including materials, parts or equipment furnished in connection with such work, on the project (other than service, maintenance or repairs) to be performed by or on behalf of the additional insured(s) at the location of the covered operations has been completed; or
2. That portion of "your work" out of which the injury or damage arises has been put to its intended use by any person or organization other than another contractor or subcontractor engaged in performing operations for a principal as a part of the same project.

© Insurance Services Office, Inc., 2012

C. With respect to the insurance afforded to these additional insureds, the following is added to **Section III – Limits Of Insurance:**

If coverage provided to the additional insured is required by a contract or agreement, the most we will pay on behalf of the additional insured is the amount of insurance:

1. Required by the contract or agreement; or

2. Available under the applicable Limits of Insurance shown in the Declarations;

whichever is less.

This endorsement shall not increase the applicable Limits of Insurance shown in the Declarations.

© Insurance Services Office, Inc., 2012

THIS ENDORSEMENT CHANGES THE POLICY. PLEASE READ IT CAREFULLY.

ADDITIONAL INSURED – OWNERS, LESSEES OR CONTRACTORS – COMPLETED OPERATIONS

This endorsement modifies insurance provided under the following:

COMMERCIAL GENERAL LIABILITY COVERAGE PART
PRODUCTS/COMPLETED OPERATIONS LIABILITY COVERAGE PART

SCHEDULE

Name Of Additional Insured Person(s) Or Organization(s)	Location And Description Of Completed Operations
Any person or organization where required by written contract provided that such contract was executed prior to the date of loss.	All Locations as required per written contract.,
Information required to complete this Schedule, if not shown above, will be shown in the Declarations.	

A. **Section II – Who Is An Insured** is amended to include as an additional insured the person(s) or organization(s) shown in the Schedule, but only with respect to liability for "bodily injury" or "property damage" caused, in whole or in part, by "your work" at the location designated and described in the Schedule of this endorsement performed for that additional insured and included in the "products-completed operations hazard".

However:

1. The insurance afforded to such additional insured only applies to the extent permitted by law; and

2. If coverage provided to the additional insured is required by a contract or agreement, the insurance afforded to such additional insured will not be broader than that which you are required by the contract or agreement to provide for such additional insured.

B. With respect to the insurance afforded to these additional insureds, the following is added to **Section III – Limits Of Insurance:**

If coverage provided to the additional insured is required by a contract or agreement, the most we will pay on behalf of the additional insured is the amount of insurance:

1. Required by the contract or agreement; or

2. Available under the applicable Limits of Insurance shown in the Declarations;

whichever is less.

This endorsement shall not increase the applicable Limits of Insurance shown in the Declarations.

© Insurance Services Office, Inc., 2012

WAIVER OF TRANSFER OF RIGHTS OF RECOVERY AGAINST OTHERS TO US

This endorsement modifies insurance provided under the following:

COMMERCIAL GENERAL LIABILITY COVERAGE PART
PRODUCTS/COMPLETED OPERATIONS LIABILITY COVERAGE PART

SCHEDULE

Name Of Person Or Organization:
Any person or organization where required by written contract provided that such contract was executed prior to the date of loss (as permissable by law).
Information required to complete this Schedule, if not shown above, will be shown in the Declarations.

The following is added to Paragraph **8. Transfer Of Rights Of Recovery Against Others To Us** of **Section IV – Conditions:**

We waive any right of recovery we may have against the person or organization shown in the Schedule above because of payments we make for injury or damage arising out of your ongoing operations or "your work" done under a contract with that person or organization and included in the "products-completed operations hazard". This waiver applies only to the person or organization shown in the Schedule above.

© Insurance Services Office, Inc., 2008

ENDORSEMENT #10

This endorsement, effective 12:01 a.m., 08/01/2023, forms a part of

Policy No. GEC0003041 23 issued to Heritage Environmental Services, LLC

by Greenwich Insurance Company.

THIS ENDORSEMENT CHANGES THE POLICY. PLEASE READ IT CAREFULLY.

PRIMARY INSURANCE CLAUSE ENDORSEMENT

This endorsement modifies insurance provided under the following:

COMMERCIAL GENERAL LIABILITY COVERAGE PART
PRODUCTS/COMPLETED OPERATIONS COVERAGE PART

It is agreed that to the extent that insurance is afforded to any Additional Insured under this policy, this insurance shall apply as primary and not contributing with any insurance carried by such Additional Insured, as required by written contract.

All other terms and conditions of this policy remain unchanged.

©, 2005, XL America, Inc.

ENDORSEMENT #007

This endorsement, effective 12:01 a.m., August 1, 2023 forms a part of Policy No. AEC000304323 issued to HERITAGE ENVIRONMENTAL SERVICES, LLC by XL Insurance America, Inc..

THIS ENDORSEMENT CHANGES THE POLICY. PLEASE READ IT CAREFULLY.

AUTOMATIC ADDITIONAL INSURED

This endorsement modifies insurance provided under the following:

BUSINESS AUTO COVERAGE FORM
MOTOR CARRIER COVERAGE FORM
AUTO DEALERS COVERAGE FORM

A. **COVERED AUTOS LIABILITY COVERAGE, Who Is An Insured,** is amended to include as an “insured” any person or organization you are required in a written contract to name as an additional insured, but only for “bodily injury” or "property damage" otherwise covered under this policy caused, in whole or in part, by the negligent acts or omissions of:

1. You, while using a covered “auto”; or

2. Any other person, except the additional insured or any employee or agent of the additional insured, operating a covered “auto” with your permission;

Provided that:

a. The written contract is in effect during the policy period of this policy;

b. The written contract was signed by you and executed prior to the “accident” causing “bodily injury” or “property damage” for which liability coverage is sought; and

c. Such person or organization is an “insured” solely to the extent required by the contract, but in no event if such person or organization is solely negligent.

B. The Limits of Insurance provided for the Additional Insured shall not be greater than those required by contract and, in no event shall the Limits of Insurance set forth in this policy be increased by the contract.

C. **General Conditions, Other Insurance** is amended as follows:

Any coverage provided hereunder shall be excess over any other valid and collectible insurance available to the additional insured whether such insurance is primary, excess, contingent or on any other basis unless the contract specifically requires that this policy be primary.

All terms, conditions, exclusions and limitations of this policy shall apply to the liability coverage provided to any additional insured, and in no event shall such coverage be enlarged or expanded by reason of the contract.

All other terms and conditions of this policy remain unchanged.

© 2013 X.L. America, Inc. All Rights Reserved.
May not be copied without permission.
Includes copyrighted material of Insurance Services Office, Inc., with its permission.

THIS ENDORSEMENT CHANGES THE POLICY. PLEASE READ IT CAREFULLY.

PRIMARY AND NONCONTRIBUTORY – OTHER INSURANCE CONDITION

This endorsement modifies insurance provided under the following:

AUTO DEALERS COVERAGE FORM
BUSINESS AUTO COVERAGE FORM
MOTOR CARRIER COVERAGE FORM

With respect to coverage provided by this endorsement, the provisions of the Coverage Form apply unless modified by the endorsement.

A. The following is added to the **Other Insurance** Condition in the Business Auto Coverage Form and the **Other Insurance – Primary And Excess Insurance Provisions** in the Motor Carrier Coverage Form and supersedes any provision to the contrary:

This Coverage Form's Covered Autos Liability Coverage is primary to and will not seek contribution from any other insurance available to an "insured" under your policy provided that:

1. Such "insured" is a Named Insured under such other insurance; and

2. You have agreed in writing in a contract or agreement that this insurance would be primary and would not seek contribution from any other insurance available to such "insured".

B. The following is added to the **Other Insurance** Condition in the Auto Dealers Coverage Form and supersedes any provision to the contrary:

This Coverage Form's Covered Autos Liability Coverage and General Liability Coverages are primary to and will not seek contribution from any other insurance available to an "insured" under your policy provided that:

1. Such "insured" is a Named Insured under such other insurance; and

2. You have agreed in writing in a contract or agreement that this insurance would be primary and would not seek contribution from any other insurance available to such "insured".

 © Insurance Services Office, Inc., 2016

THIS ENDORSEMENT CHANGES THE POLICY. PLEASE READ IT CAREFULLY.

WAIVER OF TRANSFER OF RIGHTS OF RECOVERY AGAINST OTHERS TO US (WAIVER OF SUBROGATION)

This endorsement modifies insurance provided under the following:

AUTO DEALERS COVERAGE FORM
BUSINESS AUTO COVERAGE FORM
MOTOR CARRIER COVERAGE FORM

With respect to coverage provided by this endorsement, the provisions of the Coverage Form apply unless modified by the endorsement.

This endorsement changes the policy effective on the inception date of the policy unless another date is indicated below.

Named Insured:	HERITAGE ENVIRONMENTAL SERVICES, LLC
Endorsement Effective Date:	August 1, 2023

SCHEDULE

Name(s) Of Person(s) Or Organization(s): WHERE REQUIRED BY WRITTEN CONTRACT OR AGREEMENT EXECUTED PRIOR TO LOSS (EXCEPT WHERE NOT PERMITTED BY LAW).
Information required to complete this Schedule, if not shown above, will be shown in the Declarations.

The **Transfer Of Rights Of Recovery Against Others To Us** condition does not apply to the person(s) or organization(s) shown in the Schedule, but only to the extent that subrogation is waived prior to the "accident" or the "loss" under a contract with that person or organization.

© Insurance Services Office, Inc., 2011

WAIVER OF OUR RIGHT TO RECOVER FROM OTHERS ENDORSEMENT

We have the right to recover our payments from anyone liable for an injury covered by this policy. We will not enforce our right against the person or organization named in the Schedule. (This agreement applies only to the extent that you perform work under a written contract that requires you to obtain this agreement from us.)

This agreement shall not operate directly or indirectly to benefit anyone not named in the Schedule.

Schedule

ALL PERSONS AND/OR ORGANIZATIONS THAT ARE REQUIRED BY WRITTEN CONTRACT, OR AGREEMENT WITH THE INSURED, EXECUTED PRIOR TO THE ACCIDENT OR LOSS, THAT WAIVER OF SUBROGATION BE PROVIDED UNDER THIS POLICY FOR WORK PERFORMED BY YOU FOR THAT PERSON AND/OR ORGANIZATION

© 1983 National Council on Compensation Insurance.

IN THE COUNTY LEGISLATURE OF JACKSON COUNTY, MISSOURI

A RESOLUTION authorizing the Jackson County Legislature to hold a closed meeting on Monday, January 22, 2024, for the purpose of conducting privileged and confidential communications between itself and the Jackson County Counselor under section 610.021(1) of the Revised Statutes of Missouri, and closing all records prepared for discussion at said meeting.

RESOLUTION NO. 21511, January 22, 2024

INTRODUCED BY Jeanie Lauer, County Legislator

WHEREAS, the Jackson County Legislature desires to hold a closed meeting on Monday, January 22, 2024, during the regularly scheduled meeting of the Legislature; and,

WHEREAS, public notice of such closed meeting has been given by inclusion of this Resolution on the published agenda for said meeting; and,

WHEREAS, the purpose of such closed meeting is to conduct privileged and confidential communications between the Legislature and the Jackson County Counselor concerning the status of legal actions, causes of action, and/or litigation; and,

WHEREAS, such closed meeting is allowable under section 610.021(1) of the Revised Statutes of Missouri; now therefore,

BE IT RESOLVED by the County Legislature of Jackson County, Missouri, that the Legislature be authorized to hold a closed meeting during the regularly scheduled meeting of the Legislature on Monday, January 22, 2024, pursuant to section 610.021(1), RSMo, and closing all records prepared in connection therewith.

Effective Date: This Resolution shall be effective immediately upon its passage by a majority of the Legislature.

APPROVED AS TO FORM:

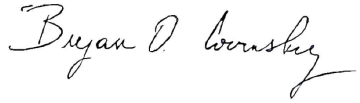

_____
County Counselor

Certificate of Passage

I hereby certify that the attached resolution, Resolution No. 21511 of January 22, 2024, was duly passed on _____, 2024 by the Jackson County Legislature. The votes thereon were as follows:

Yeas _____ Nays _____

Abstaining _____ Absent _____

_____ _____
Date Mary Jo Spino, Clerk of Legislature

IN THE COUNTY LEGISLATURE OF JACKSON COUNTY, MISSOURI

A RESOLUTION authorizing the County Executive to execute two amendments to the contract with J.E. Dunn-Axiom of Kansas City, MO, for the construction of the new Jackson County Detention Center to cover Component Packages 2B and 2C related to the furnishing of services, labor, and materials for the footing, foundation, and structural portions of the of the new Detention Center Project, at a cost to the County not to exceed $193,996,230.00.

RESOLUTION NO. 21512, January 22, 2024

INTRODUCED BY Jeanie Lauer, County Legislator

WHEREAS, by Ordinance No. 5621, dated April 25, 2022, the Legislature did award a contract for the construction of the new Jackson County Detention Center to J.E. Dunn-Axiom of Kansas City (Jackson County), MO pursuant to the terms and conditions of Request for Proposals No. 7-22; and,

WHEREAS, by Ordinance No. 5732, dated April 17, 2023, the Legislature did authorize the issuance of special obligation bonds for the funding of the new Jackson County Detention Center; and,

WHEREAS, by Ordinance No. 5743, dated May 9, 2023, the Legislature did authorize Component Package 2 (Site Demolition, Site Development, and Earthwork), and Component Package 2a (Engineering, Detailing, Mockups, and Early Procurement) to begin construction of the new Detention Center; and,

WHEREAS, the design/build phase of the project is nearly complete and to keep the project on schedule and on budget it is now appropriate to approve Component Packages

2B and 2C at a cost not to exceed $193,996,230.00, to begin the footing, foundation, and structural portions of the new detention center building, including enclosure of the building, roofing, and utilities through the rough-in phase of construction; and,

WHEREAS, these component packages also include construction documents to purchase large scale equipment including boilers, chillers, detention grade doors, and other equipment necessary for the project; now therefore,

BE IT RESOLVED that the County Executive be and hereby is authorized to execute an amendment to the contract with J.E. Dunn-Axiom of Kansas City, MO, for Component Packages 2B and 2C of the New Detention Center project as described in this Resolution, in forms to be approved by the County Counselor; and,

BE IT FURTHER RESOLVED that the Director of Finance and Purchasing is authorized to make all payments, including final payment on the contracts and amendments thereto.

Effective Date: This Resolution shall be effective immediately upon its passage by a majority of the Legislature.

APPROVED AS TO FORM:

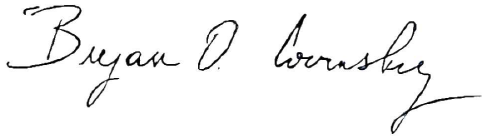

_____

County Counselor

Certificate of Passage

I hereby certify that the attached resolution, Resolution No. 21512 of January 22, 2024, was duly passed on _____, 2024 by the Jackson County Legislature. The votes thereon were as follows:

Yeas_____ Nays_____

Abstaining_____ Absent_____

_____ _____

Date Mary Jo Spino, Clerk of Legislature

There is a balance otherwise unencumbered to the credit of the appropriation to which the expenditure is chargeable and there is a cash balance otherwise unencumbered in the treasury to the credit of the fund from which payment is to be made each sufficient to provide for the obligation herein authorized.

ACCOUNT NUMBER:	024 1214 58020
ACCOUNT TITLE:	New Detention Center Capital Project Fund Fac MgMt – New Detention Center Building & Improvements
NOT TO EXCEED:	$193,996,230.00

01/11/2024

Sylvya Stevenson (Jan 11, 2024 10:12 CST)

Date

Chief Administrative Officer

Resolution No.: 21512
Sponsor: Jeanie Lauer
January 22, 2024

Request for Legislative Action

Completed by County Counselor's Office			
Action Requested:	Resolution	Res.Ord No.:	21512
Sponsor(s):	Jeanie Lauer	Legislature Meeting Date:	1/22/2024

Introduction

Action Items: ['Authorize']

Project/Title:

Authorizing the County Executive to amend an existing agreement with JE Dunn + Axiom for Component 2B and 2C in the amount of $193,996,230 in reference to the Jackson County Detention Center.

Request Summary

This resolution authorizes the County Executive to sign two additional Component Contract Modifications in regards to the Jackson County Detention Center at 7000 E. 40 HWY. Component 2B and 2C furnish all services, labor, and materials called for by the criteria package and design documents for the entire work of the component packages. Component package 2B and 2C will allow JE Dunn to begin the footing, foundation, and structural portions of the building. This includes enclosure of the building, roofing, and utilities. These packages will take us through to the rough-in phase of construction. We will have full enclosure of the building by December 2024. These component packages also include 100% construction documents that will allow the Design-Build Team to buy out over 98% of the job. As part of this buy out JE Dunn will be purchasing large scale equipment including boilers, chillers, detention grade doors, etc. which would help to procure these items to stay on schedule and keep prices down.

The schedule for Components 2B and 2C will commence upon approval of this legislation. To maintain the current scheduling this package is intended to being in early February.

The remaining scopes of work (finishes and miscellaneous specialties) will be brought forward to the Legislature in a final Component Package 3 at the appropriate time in the schedule.

Contact Information

Department:	Public Works	**Submitted Date:**	1/9/2024
Name:	Ashley R. Burke	**Email:**	ARBurke@jacksongov.org
Title:	Special Projects Coordinator	**Phone:**	816-881-3449

Budget Information

Amount authorized by this legislation this fiscal year:	$193,996,230
Amount previously authorized this fiscal year:	$ 0
Total amount authorized after this legislative action:	$193,996,230
Is it transferring fund?	No

Request for Legislative Action

Single Source Funding:			
Fund:	Department:	Line Item Account:	Amount:
024 (Justice With Dignity Capital Project Fund)	1214 (Fac. Mgmt. New Detention Center)	58020 (Buildings & Improvements)	$193,996,230

Prior Legislation	
Prior Ordinances	
Ordinance:	Ordinance date:
5732	May 1, 2023
5621	May 16, 2022
5727	May 1, 2023
Prior	
Ord: 5743	May 9, 2023

Purchasing	
Does this RLA include the purchase or lease of supplies, materials, equipment or services?	No
Chapter 10 Justification:	
Core 4 Tax Clearance Completed:	
Certificate of Foreign Corporation Received:	
Have all required attachments been included in this RLA?	

Compliance		
Certificate of Compliance		
In Compliance		
Minority, Women and Veteran Owned Business Program		
Reviewed for Goals:		
MBE:	17.50%	Approved on CUP
WBE:	11.70%	
VBE:	.50%	Approved on CUP
Prevailing Wage		
Approval of a Term and Supply contract which may include construction project(s) over $75000		

Fiscal Information
• There is a balance otherwise unencumbered to the credit of the appropriation to which the

expenditure is chargeable and there is a cash balance otherwise unencumbered.

History
Submitted by Public Works requestor: Ashley R. Burke on 1/9/2024. Comments: Approved by Department Approver Lisa Honn on 1/9/2024 1:57:39 PM. Comments: Approving for Kristina due to technical issue. - LH Not applicable by Purchasing Office Approver Craig A. Reich on 1/10/2024 10:02:38 AM. Comments: Approved by Compliance Office Approver Ikeela Alford on 1/10/2024 11:46:04 AM. Comments: Approved by Budget Office Approver Mark Lang on 1/10/2024 12:41:01 PM. Comments: Approved by Executive Office Approver Sylvya Stevenson on 1/10/2024 3:20:12 PM. Comments: Approved by Counselor's Office Approver Jamesia Manning on 1/11/2024 11:06:37 AM. Comments:

Fiscal Note:

This expenditure was included in the Annual Budget.

PC# _____

Date: January 10, 2024

21512
1,202

Org Code/Description		Object Code/Description		Not to Exceed
024	**New Detention Center C/P Fund**			
1214	Facilities Management-New Detention Center	58020	Buildings & Improvements	$ 193,996,230
				$ 193,996,230

APPROVED
By Mark Lang at 12:38 pm, Jan 10, 2024

Budget Office

Form of Component Contract Modification

DESIGN BUILD AGREEMENT
PROPOSED COMPONENT CONTRACT MODIFICATION NO. 2B and 2C
PROJECT NO. 70-22

TO: Jackson County, Missouri

This proposed Component Contract Modification is submitted pursuant to Sections 1.1.6, 3.2.2 and 4.1of the Design/Build Agreement dated May 19, 2022, the terms of which are incorporated by reference.

Having carefully examined the Design Development Documents prepared by the Design Professional and approved by Owner on December 22nd 2023, as well as the Site and conditions affecting the Work, the undersigned submits this proposed Component Contract Modification to furnish all service, labor and materials called for by the Design Development Documents for the entire Work of Component Package 2B and 2C in accordance with the aforesaid Design Development Documents and the Design/Build Agreement.

Description of Modification

The Contract Modification sum is $ 193,996,230 .

The Contract Modification Sum is comprised of the following amounts:

1.	Construction Sum due Trade Contractor or Trade Supplier	$162,755,213
2.	Design Builder's Estimated Cost for Work or Material Supplied by Design Builder	$ 22,347,327
3.	Design Builder's Contingency	$ 4,502,785
4.	Design Builder's Fee	$ 4,390,905

The Component Package 2B and 2C Budget is attached as Attachment A.

The Master Schedule is included in Attachment A as Exhibit 4.

The undersigned guarantees the final completion of the Work above on or before the Final Completion Date which is February 12th , 2026.

The undersigned agrees that this proposed Component Contract Modification, together with Owner's Notice of Acceptance, is the Design/Builder's proposed amendment to the Design/Build Agreement for the performance by the Design/Builder of the proposed Work for the above-stated compensation in accordance with the Master Schedule and within the time specified in accordance with the Contract Documents and shall constitute an amendment to the Design/Build Agreement by Contract Modification, if approved and agreed upon by the Owner. The Work defined in this Component Package is a subset of the Work set forth in the Guaranteed Maximum Price Proposal for the Project dated March 14, 2023 (the "GMP Proposal"). Component Package 2B and 2C Contract Modifications are to be incorporated into the overall GMP.

DATED: December 27th, 20 23

J.E. Dunn – Axiom, A Joint Venture
Design/Builder

By: Vance McMillan

Name: Vance McMillan

Title: National Justice Group Leader

RECOMMENDED FOR OWNER'S ACCEPTANCE:

OWNER'S REPRESENTATIVE

By: _____

_____
County Executive (*Signature*)

_____
(*Printed Name*)

_____
County Counselor (*Signature*)

_____
(*Printed Name*)

_____
Clerk of the County Legislature (*Signature*)

_____
(*Printed Name*)

JE DUNN • AXIOM • DLR GROUP
DESIGN-BUILD TEAM

Attachment A

November 10th, 2023

Mr. Troy Schulte
Jackson County, Missouri
415 E 12th Street
Kansas City, MO 64106

Re: Jackson County Detention Center
Guaranteed Maximum Price (GMP) – Component Packages 2B and 2C

Dear Troy,

Please see attached updated GMP Proposal. Items that have been added/changed are the Ex. 1, Ex. 7 GMP Clarifications General Item 8 , 15, and MEP Inclusion Item 7, and the Ex. 8 CUP Strategy.

We are pleased to update Jackson County on the current GMP status at the Component Package 2B and 2C milestone that includes 100% Design Development documents and has allowed the Design-Build Team to buy out over 98% of the job. In addition, due to the hard work of Jackson County, JCDC Partners and our team we can confirm the project's GMP of **$301,162,067 (Three Hundred and One Million, One Hundred Sixty-Two Thousand, Sixty-Seven Dollars)** is intact, see attached Exhibit 1 – GMP for Component packages 1 and 2 for a line-by-line accounting of the current GMP status.

The following supporting documents have been reviewed by JCDC, the Owner's Representative, and are attached for your approval.

- Exhibit 1 - (3.2.2.4.3.2) GMP for Component Packages 1, 2A, 2B, and 2C (1 Page)
- Exhibit 2 – Owner Contingency Log (1 page)
- Exhibit 3 – List of Drawings/Contract Documents (11 pages)
- Exhibit 4 - (3.2.2.4.3.1) Master Schedule (18 pages)
- Exhibit 5 – Sequence Map (1 page)
- Exhibit 6 – Logistics Plan (1 page)
- Exhibit 7 - GMP Clarifications (10 pages)
- Exhibit 8 - (3.2.2.4.6) Contractor Utilization Plan/MWBE Strategy (9 pages)
- Exhibit 9 – JCDC Systems Matrix (5 pages)

In order to hold trade partner (subcontractor) pricing reflected in this GMP proposal, Jackson County approval is needed no later than January 31st, 2024.

Upon receiving written approval of this Component Package Contract Modification proposal JE Dunn + Axiom will forward the Form of Component Contract Modification for execution and begin issuing subcontracts to our trade partners.

Sincerely,

Jeff Jenkins
Project Director, JE Dunn + Axiom
Cc: Job/File

Jackson County, Missouri

Approved: _____Date_____

JCDC Partners LLC

Recommended: _____ Date _____

Exhibit 1

Jackson County Detention Center
November 10, 2023
Exhibit 1 - CP2B and 2C GMP Update

Scope	Trade Partner	# of Bids		GMP	CP 1 and 2A Funding	Component Package 2B/2C - GMP	Over/(Under)	CP 2B/2C Funding
General Conditions				$ 10,275,030	$ 4,878,905	$ 10,275,030	$ -	$ 5,396,125
Cost of Work				$ 2,540,002		$ 2,540,002	$ -	$ 2,540,002
Design Fees	DLR Group			$ 17,570,187	$ 13,581,596	$ 17,654,187	$ 84,000	$ 4,072,591
02 - Mass Excavation	Kissick Construction	5		$ 10,118,488	$ 10,118,488	$ 10,668,488	$ 550,000	$ 550,000
Structures Package (CIP Concrete, Misc Steel, Masonry, Precast Erec, Site Concrete	JED SP	3		$ 39,753,334		$ 39,878,334	125,000	$ 39,878,334
03M Precast Materials-Structure	Enterprise Precast	2		$ 17,674,402	$ 17,674,402	$ 19,414,105	1,739,703	$ 1,739,703
05 - Structural Steel	Kansas City Structural Steel	3		$ 3,917,686		$ 2,782,099	$ (1,135,587)	$ 2,782,099
06E - General Capentry Install	IBC	3		$ 2,182,714		$ 1,813,021	$ (369,693)	$ 1,813,021
06E - Finished Carpentry Supply	TBD			$ 1,541,705		$ 1,541,705	$ -	$ -
07G - Membrane Roofing	Flynn Midwest	3		$ 8,777,313	$ 5,955,715	$ 8,777,313	$ -	$ 2,821,598
07E - Metal Wall and Roof Panels	Standard Sheet Metal	3		$ 634,720		$ 688,249	$ 53,529	$ 688,249
07I - Joint Sealants/Rated Sealants	Flynn Midwest	3		$ 1,877,000		$ 1,714,150	$ (162,850)	$ 1,714,150
07I - Penetration Firestopping	Flynn Midwest	3		$ 1,876,160		$ 652,540	$ (1,223,620)	$ 652,540
07H - Spray Applied Fireproofing	K Building	2		$ 318,000		$ 483,899	$ 165,899	$ 483,899
08C - Commerical Doors, Frames and Hardware Supply	Design Supply	3		$ 2,605,700		$ 2,712,000	$ 106,300	$ 2,712,000
08 - Coiling Doors	Acme Dock	3		$ 253,496		$ 253,496	$ -	$ 253,496
08G - Glass and Glazing (Includes Interior Borrowed Lites)	AGP	2		$ 1,634,169		$ 1,544,678	$ (89,491)	$ 1,544,678
09C - Tile	Midland Marble and Granite	2		$ 365,057	$ 357,198	$ 365,057	$ -	$ 7,859
09A - Drywall (Includes Expansion Joint Covers)	E&K	3		$ 5,338,479		$ 5,604,240	$ 265,761	$ 5,604,240
09H - Flooring	TBD	2		$ 1,171,251		$ 1,171,251	$ -	$ -
09I - Resinous/Special Coatings	Musselman and Hall	3		$ 1,199,160		$ 665,345	$ (533,815)	$ 665,345
09B - Painting and Floor Sealer	MVP	3		$ 2,291,460		$ 2,313,300	$ 21,840	$ 2,313,300
Operable Partitions	TBD	3		$ 95,846		$ 95,846	$ -	$ -
Divs 10	TBD			$ 1,239,809		$ 1,239,809	$ -	$ -
11K - Commercial Laundry Equip.	Loomis	2		$ 281,722		$ 295,808	$ 14,086	$ 295,808
11 - Misc Equip- Folding Hyd Det Doors	Acme Dock	2		$ 404,213		$ 274,189	$ (130,024)	$ 274,189
11 - Athletic Equip	TBD			$ 225,467		$ 225,467	-	$ -
11B - Detention Equipment	CML Security	2		$ 18,102,550	$ 2,860,000	$ 17,137,050	$ (965,500)	$ 14,277,050
11C - Food Service Equipment	TriMark	1		$ 2,440,990		$ 2,440,990	$ -	$ 2,440,990
12 - Furnishings & Misc Seating	TBD			$ 68,299		$ 68,299	-	$ -
12C - Roller Window Shades	TBD	3		$ 88,569		$ 88,569	-	$ -
11I - Modular Cells Materials	Cornerstone/Axiom JV	3		$ 17,694,644	$ 9,525,000	$ 17,551,867	$ (142,777)	$ 8,026,867
14A - Elevators	Otis Elevators	4		$ 298,500		$ 318,700	$ 20,200	$ 318,700
Fire Protection	American Fire	4		$ 3,103,997	$ 3,097,297	$ 3,456,140	$ 352,143	$ 358,843
HVAC - Plumbing	US Engineering	2		$ 49,133,598	$ 11,514,962	$ 48,677,982	$ (455,616)	$ 37,163,020
Electrical	Mark One Electric	4		$ 25,656,074	$ 9,379,438	$ 26,632,071	$ 975,997	$ 17,252,633
28A - Security Electronics 'SEC'	Cornerstone Detention	4		$ 13,766,050	$ 2,400,000	$ 14,316,050	$ 550,000	$ 11,916,050
32A - Asphalt	Superior Bowen	4		$ 1,690,448		$ 1,690,448	$ -	$ 1,690,448
Unit Paving	TBD			$ 47,178		$ 47,178	-	$ -
32H - Fence	TBD	2		$ 452,000		$ 452,000	-	$ -
32G - Landscape/Irrigation	TBD	3		$ 717,734		$ 717,734	-	$ -
33A - Site Utilities	Kissick Construction	5		$ 2,588,877		$ 2,516,104	$ (72,773)	$ 2,516,104
Permits, Bonds, and Insurance				$ 13,490,493	$ 8,090,899	$ 13,490,493		$ 5,399,594
Owner Contigency				$ 1,024,883		$ 5,048	$ (1,019,835)	$ 5,048
General Contractor Contingency				$ 3,225,662		$ 4,502,785	$ 1,277,123	$ 4,502,785
Design Contingency				$ 2,663,901		$ 2,663,901	*Reference General Inclusion Item No. 16 in Exhibit 7.	$ 2,663,901
Escalation Allowance				$ 2,270,066		$ 2,270,066	$ -	$ 2,270,066
Fee				$ 6,474,984	$ 2,084,079	$ 6,474,984	$ -	$ 4,390,905
	TOTAL BASE PROJECT			**$ 301,162,067**	**$ 101,517,979**	**$ 301,162,067**	* Reference General Inclusion Item No. 15 in Exhibit 7.	**$ 193,996,230**
		Bid with CP 2B-2C						
		Subcontracted (Teamed)						

End of Exhibit 1

Exhibit 2

Exhibit 2 - Owner Contingency Items	Approved Y/N	Cost	Description
EV Charging Stations - (4) Charging Stations - Infrastructure Only	Y	$ 35,000	LS Pricing provided by Mark One Electric. **Included in 100% DDs.**
Kissick T+M NTE for Additional Fill	Y	$ 550,000	JED released on 07.28 for EXT-001. **Included in 100% DDs.**
Ice Machines	Y	$ 140,000	Pricing includes piping and connection to the ice machines, new floor drains, increased HVAC Equipment to handle increased load and associated power. Does not include BMS integration. LS Pricing from USE and Mark One. **Included in 100% DDs.**
CERT Storage - CMU Partitions/Detention Doors	Y	$ 35,000	Proceeding with changing in design, JED will follow-up with cost adjustments. Drywall partitions changed to CMU, added thickened footings, and switched a commercial door to a detention door.
Sallyport Options	Y	$ 150,000	Design has been modified for sallyports off the recreation yards. Includes added Precast partitions, roof structure, SOG, and foundations in (5) dayroom locations. **Included in 100% DDs.**
Video Wall at Central Control	TBD	$ 30,000	Cost assumed revising Central Control to include a video wall in lieu of the GMP basis video monitors as shown in the SD documents. **This is included in 100% DDs but formal approval has not been given.**
Various Camera/SEC Adjustments - Additional Cameras, Additional Workstations, Additional Camera Viewing Stations, Intercom Audio Recording	TBD	$ 560,000	Cost assumes the addition of intercom audio recording, approximately 30 interior cameras, 4 GUI workstations, and 25 video viewing stations.
Loading Dock Snowmelt System	TBD	$ 150,000	LS Pricing provided by USE and Mark One for a hydronic snowmelt system at the loading dock. Cost does not include snowmelt system at the adjacent ramps or walkways only the vehicle hardscapes.
Additional Office at Lobby	TBD	$ 50,000	Pricing includes removing (3) video visitation station rooms (secure and non-secure) including the door openings in this location. Partitions changed to CMU walls and added thickened slabs for the CMU. Large portion of the price involves adding (2) additional workstations as requested.
Courts Readjustments	Y	$ 40,000	LS pricing provided by KC Structural Steel for steel adjustments. Additional costs for intake millwork.
Detention/Commercial Door Adjustments	No Cost	No Cost	Tracking a neutral cost effect on this item. Overall Detention Door pricing went down and Commercial Door Pricing went up due to added openings and electrified hardware.
Public Entry Level 4 Glazing	TBD	$ 200,000	Pricing is based on 400 sf of glazing at the front lobby elevation. Glazing would get thicker and require modfiication in current framing, as well as modfiications to doors and hardware in this location.
Security Desk Level 3 Glazing	TBD	$ 20,000	Pricing for Level 3 Glazing at a 3' H x 6' 1" section on the south elevation of the Lobby Security Screening Desk. Includes miscellaneous structural steel to support free standing glazing.
Lobby Atrium Security Concerns - Butt Glazing Option	TBD	$ 55,000	Pricing is to go with butt glazed assemblies (approx. 98 LF) in lieu of the current glass hand rail. Cost includes 3/4" glass and additional structural bracing and bulkheads at the ceiling.
AES Boiler Premium	Y	$ 37,442	LS Number from USE, previously provided under separate cover
Multi-Stack Chiller Premium	TBD	$ 228,550	LS Number from USE, previously provided under separate cover
AES Cooling Tower Premium	Y	$ 31,943	LS Number from USE, previously provided under separate cover
TOTAL Approved (green) Owner Contingency Items		**$ 1,019,385**	
TOTAL TBD (yellow) Owner Contingency Items		**$ 1,293,550**	
Remaining Owner Contingency		**$ 5,498**	

End of Exhibit 2

Exhibit 3

Exhibit 3 – Documents Incorporated by Reference

JACKSON COUNTY DETENTION CENTER FACILITY
7000 E. US HIGHWAY 40
KANSAS CITY, MISSOURI 64129

Project No. 22026200

Subcontractor/Supplier acknowledges that a .pdf copy of the Prime Contract and other documents listed below are available for review and copying through the Project Website established for this Project at the following link: https://jedunn.sharepoint.com/:f:/r/sites/1103558740/Construction%20Documents/Contract%20Documents/Early%20Trades%20Exhibit%20A?csf=1&web=1&e=fB96E0Reach.

1. This Subcontract and all Exhibits hereto and any amendments.
2. Prime Contract dated May 19, 2022, including any General and Supplementary Conditions, and all exhibits and amendments thereto. Contractor is referred to as Design/Builder in the Prime Contract.
3. Contractor's Front End Documents dated July 10th, 2023.
4. Specifications prepared by DLR Group dated October 10, 2023.
5. Drawings prepared by DLR Group as follows:

Sheet Number and Title	Rev Date	Version
Jackson County Detention Center		
G0.1 - Cover Sheet - Footing, Foundation, Building Under-Slab & Site Utilities	09.15.2023	Construction Drawings
G1 - Cover Seet - Volume 1 of 2	10.10.2023	Design Development Drawings
G1.1 - General Notes and Abbreviations	10.10.2023	Design Development Drawings
CP0.1 - Building Use Analysis	10.10.2023	Design Development Drawings
CP0.2 - Occupancy Group Diagrams and Building Limitations	10.10.2023	Design Development Drawings
CP0.3 – Engineered Smoke Control System Zone Diagrams	10.10.2023	Design Development Drawings
CP1.1.1 - Level 1 - Areas 1, 2, 5 & 6 - Code Plan	10.10.2023	Design Development Drawings
CP1.1.2 - Level 1 - Areas 3, 4, 7, 8, 11 & 12 - Code Plan	10.10.2023	Design Development Drawings
CP 1.1.3 - Level 1 - Areas 9, 10, 13, 14 & 15 - Code Plan	10.10.2023	Design Development Drawings
CP1.1T.1 - Level 1 Upper Tier - Areas 1, 2, 5 & 6 - Code Plan	10.10.2023	Design Development Drawings
CP1.1T.2 - Level 1 Upper Tier - Areas 3, 4, 7, 8, 11 &12 - Code Plan	10.10.2023	Design Development Drawings
CP1.1T.3 - Level 1 Upper Tier - Areas 9, 10, 13, 14 & 15 - Code Plan	10.10.2023	Design Development Drawings
CP1.2.1 - Level 2 - Areas 2 & 3 - Code Plan	10.10.2023	Design Development Drawings
CP2.2 – Fireproofing Requirements	10.10.2023	Design Development Drawings
SP1.1.1 - Level 1 - Areas 1, 2, 5 & 6 - Architectural Security Plan	10.10.2023	Design Development Drawings
SP1.1.2 - Level 1 - Areas 3, 4, 7, 8, 11 & 12 - Architectural Security Plan	10.10.2023	Design Development Drawings
SP1.1.3 - Level 1 - Areas 9, 10, 13, 14 & 15 - Architectural Security Plan	10.10.2023	Design Development Drawings
SP1.1T.1 - Level 1 Upper Tier - Areas 1, 2, 5 & 6 - Architectural Security Plan	10.10.2023	Design Development Drawings
SP1.1T.2 - Level 1 Upper Tier - Areas 3, 4, 7, 8, 11 & 12 - Architectural Security Plan	10.10.2023	Design Development Drawings
SP1.1T.3 - Level 1 Upper Tier - Areas 9, 10, 13, 14 & 15 - Architectural Security Plan	10.10.2023	Design Development Drawings
SP1.2.1 - Level 2 & Clerestory - Areas 2, 5 & 6 - Architectural Security Plan	10.10.2023	Design Development Drawings
SP1.2.2 - Level 2 & Clerestory - Areas 3, 4, 7, 8, 11 & 12 - Architectural Security Plan	10.10.2023	Design Development Drawings
SP1.2.3 - Clerestory - Areas 9, 10, 13, 14 & 15 - Architectural Security Plan	10.10.2023	Design Development Drawings
SP2.1 - Security Separation Details	10.10.2023	Design Development Drawings
AS1.1 - Architectural Site Plan	10.10.2023	Design Development Drawings
CD1.01 Overall Site Demolition Plan	09.15.2023	Construction Drawings
CD1.02 Enlarged Site Demolition Plan 1	09.15.2023	Construction Drawings
CD1.03 Enlarged Site Demolition Plan 2	09.15.2023	Construction Drawings
CD1.04 Enlarged Site Demolition Plan 3	09.15.2023	Construction Drawings
CD1.05 Enlarged Site Demolition Plan 4	09.15.2023	Construction Drawings
CD1.06 Enlarged Site Demolition Plan 5	09.15.2023	Construction Drawings
CD1.07 Enlarged Site Demolition Plan 6	09.15.2023	Construction Drawings
CD1.08 Enlarged Site Demolition Plan 7	09.15.2023	Construction Drawings
CD1.09 Enlarged Site Demolition Plan 8	09.15.2023	Construction Drawings
CD1.10 Enlarged Site Demolition Plan 9	09.15.2023	Construction Drawings
CD1.11 Enlarged Site Demolition Plan 10	09.15.2023	Construction Drawings
CD1.12 Enlarged Site Demolition Plan 11	09.15.2023	Construction Drawings
CD1.13 Enlarged Site Demolition Plan 12	09.15.2023	Construction Drawings
C1.01 Overall Site Layout Plan	09.15.2023	Construction Drawings
C1.02 Enlarged Site Layout Plan 1	09.15.2023	Construction Drawings
C1.03 Enlarged Site Layout Plan 2	09.15.2023	Construction Drawings
C1.04 Enlarged Site Layout Plan 3	09.15.2023	Construction Drawings
C1.05 Enlarged Site Layout Plan 4	09.15.2023	Construction Drawings

C1.06 Enlarged Site Layout Plan 5	09.15.2023	Construction Drawings
C1.07 Enlarged Site Layout Plan 6	09.15.2023	Construction Drawings
C1.08 Enlarged Site Layout Plan 7	09.15.2023	Construction Drawings
C1.09 Enlarged Site Layout Plan 8	09.15.2023	Construction Drawings
C1.10 Enlarged Site Layout Plan 9	09.15.2023	Construction Drawings
C1.11 Enlarged Site Layout Plan 10	09.15.2023	Construction Drawings
C1.13 Overall Site Coordinate Curve Tables	09.15.2023	Construction Drawings
C1.12 Overall Site Coordinate Line Tables	09.15.2023	Construction Drawings
C2.01 Overall Site Grading Plan	09.15.2023	Construction Drawings
C2.02 Enlarged Site Grading Plan 1	09.15.2023	Construction Drawings
C2.03 Enlarged Site Grading Plan 2	09.15.2023	Construction Drawings
C2.04 Enlarged Site Grading Plan 3	09.15.2023	Construction Drawings
C2.05 Enlarged Site Grading Plan 4	09.15.2023	Construction Drawings
C2.06 Enlarged Site Grading Plan 5	09.15.2023	Construction Drawings
C2.07 Enlarged Site Grading Plan 6	09.15.2023	Construction Drawings
C2.08 Enlarged Site Grading Plan 7	09.15.2023	Construction Drawings
C2.09 Enlarged Site Grading Plan 8	09.15.2023	Construction Drawings
C2.10 Enlarged Site Grading Plan 9	09.15.2023	Construction Drawings
C2.11 Enlarged Site Grading Plan 10	09.15.2023	Construction Drawings
C4.01 Overall Site Utility Plan	09.15.2023	Construction Drawings
C4.02 Enlarged Site Utility Plan 1	09.15.2023	Construction Drawings
C4.03 Enlarged Site Utility Plan 2	09.15.2023	Construction Drawings
C4.04 Enlarged Site Utility Plan 3	09.15.2023	Construction Drawings
C4.05 Enlarged Site Utility Plan 4	09.15.2023	Construction Drawings
C4.06 Enlarged Site Utility Plan 5	09.15.2023	Construction Drawings
C4.07 Enlarged Site Utility Plan 6	09.15.2023	Construction Drawings
C4.08 Enlarged Site Utility Plan 7	09.15.2023	Construction Drawings
C4.09 Enlarged Site Utility Plan 8	09.15.2023	Construction Drawings
C4.10 Enlarged Site Utility Plan 9	09.15.2023	Construction Drawings
C4.11 Enlarged Site Utility Plan 10	09.15.2023	Construction Drawings
C4.21 Site Drainage Plan	09.15.2023	Construction Drawings
C4.23 Private Storm Sewer Profile 1	09.15.2023	Construction Drawings
C4.24 Private Storm Sewer Profile 2	09.15.2023	Construction Drawings
C4.25 Private Storm Sewer Profile 3	09.15.2023	Construction Drawings
C4.26 Private Storm Sewer Profile 4	09.15.2023	Construction Drawings
C4.31 Private Sanitary Sewer Profiles	09.15.2023	Construction Drawings
C4.41 Private Water Line Profiles 1	09.15.2023	Construction Drawings
C4.42 Private Water Line Profiles 2	09.15.2023	Construction Drawings
C4.43 Private Water Line Profiles 3	09.15.2023	Construction Drawings
C5.02 Miscellaneous Details	09.15.2023	Construction Drawings
C5.03 Miscellaneous Details	09.15.2023	Construction Drawings
C5.04 Miscellaneous Details	09.15.2023	Construction Drawings
C-400 Sanitary Sewer Cover Sheet	09.15.2023	Construction Drawings
C-401-General Notes	09.15.2023	Construction Drawings
C-402 Sanitary Sewer Overall Site Plan	09.15.2023	Construction Drawings
C-403-San-Plan Profile Line-1	09.15.2023	Construction Drawings
C-404-San-Plan Profile Line-1	09.15.2023	Construction Drawings
C-405-San-Plan Profile Line-1	09.15.2023	Construction Drawings
CWW-01 Cover Sheet	09.15.2023	Construction Drawings
CWW - 02 - General Notes and Legend	09.15.2023	Construction Drawings
CWW - 03 - Survey Control Sheet	09.15.2023	Construction Drawings
CWW - 04 - Water Overall Site Plan	09.15.2023	Construction Drawings
CWW - 05 - Line-1 Water Plan Profile Line-1	09.15.2023	Construction Drawings
CWW - 06 - Line-2 Water Plan Profile Line-2	09.15.2023	Construction Drawings
CWW - 07 - Line-2 Water Plan Profile-Line-2	09.15.2023	Construction Drawings
CWW - 08 - Line-2 Water Plan Profile-Line-2	09.15.2023	Construction Drawings
L-100 – Landscape Plan	10.10.2023	Design Development Drawings
L-101 – Enlarged Landscape Plan 1	10.10.2023	Design Development Drawings
L-102 – Enlarged Landscape Plan 2	10.10.2023	Design Development Drawings
L-103 – Enlarged Landscape Plan 3	10.10.2023	Design Development Drawings
L-104 – Landscape Plant Schedule and Details	10.10.2023	Design Development Drawings
L-200 – Site Schematic Irrigation Plan	10.10.2023	Design Development Drawings
L-201 – Enlarged Site Irrigation Plan 1	10.10.2023	Design Development Drawings
L-202 – Enlarged Site Irrigation Plan 2	10.10.2023	Design Development Drawings
A0.0 - Architectural Notes, Symbols & Abbreviations	10.10.2023	Design Development Drawings
A0.1 - Level 1 - Orientation Plan	10.10.2023	Design Development Drawings
A0.1.1 - Level 1 - Area 1 - Dimensioning Plan	10.10.2023	Design Development Drawings
A0.1.2 - Level 1 - Area 2 - Dimensioning Plan	10.10.2023	Design Development Drawings
A0.1.3 - Level 1 - Area 3 - Dimensioning Plan	10.10.2023	Design Development Drawings
A0.1.4 - Level 1 - Area 4 - Dimensioning Plan	10.10.2023	Design Development Drawings
A0.1.5 - Level 1 - Area 5 - Dimensioning Plan	10.10.2023	Design Development Drawings
A0.1.6 - Level 1 - Area 6 - Dimensioning Plan	10.10.2023	Design Development Drawings
A0.1.7 - Level 1 - Area 7 - Dimensioning Plan	10.10.2023	Design Development Drawings
A0.1.8 - Level 1 - Area 8 - Dimensioning Plan	10.10.2023	Design Development Drawings
A0.1.9 - Level 1 - Area 9 - Dimensioning Plan	10.10.2023	Design Development Drawings
A0.1.10 - Level 1 - Area 10 - Dimensioning Plan	10.10.2023	Design Development Drawings
A0.1.11 - Level 1 - Area 11 - Dimensioning Plan	10.10.2023	Design Development Drawings
A0.1.12 - Level 1 - Area 11 - Dimensioning Plan	10.10.2023	Design Development Drawings
A0.1.13 - Level 1 - Area 13 - Dimensioning Plan	10.10.2023	Design Development Drawings
A0.1.14 - Level 1 - Area 14 - Dimensioning Plan	10.10.2023	Design Development Drawings

A0.1.15 - Level 1 - Area 15 - Dimensioning Plan	10.10.2023	Design Development Drawings
A0.1T - Level 1 Upper Tier - Orientation Plan	10.10.2023	Design Development Drawings
A0.1T.5 - Level 1 Upper Tier - Area 5 - Dimensioning Plan	10.10.2023	Design Development Drawings
A0.1T.7 - Level 1 Upper Tier - Area 7 - Dimensioning Plan	10.10.2023	Design Development Drawings
CD1.08 Enlarged Site Demolition Plan 7	10.10.2023	Design Development Drawings
A0.1T.8 - Level 1 Upper Tier - Area 8 - Dimensioning Plan	10.10.2023	Design Development Drawings
A0.1T.11 - Level 1 Upper Tier - Area 11 - Dimensioning Plan	10.10.2023	Design Development Drawings
A0.1T.12 - Level 1 Upper Tier - Area 12 - Dimensioning Plan	10.10.2023	Design Development Drawings
A0.1T.14 - Level 1 Upper Tier - Area 14 - Dimensioning Plan	10.10.2023	Design Development Drawings
A0.1T.15 - Level 1 Upper Tier - Area 15 - Dimensioning Plan	10.10.2023	Design Development Drawings
A0.2 - Level 2 & Clerestory - Orientation Plan	10.10.2023	Design Development Drawings
A0.2.2 - Level 2 - Area 2 - Dimensioning Plan	10.10.2023	Design Development Drawings
A0.2.3 - Level 2 - Area 3 - Dimensioning Plan	10.10.2023	Design Development Drawings
A1.1.1 - Level 1 - Area 1 - Floor Plan	10.10.2023	Design Development Drawings
A1.1.2 - Level 1 - Area 2 - Floor Plan	10.10.2023	Design Development Drawings
A1.1.3 - Level 1 - Area 3 - Floor Plan	10.10.2023	Design Development Drawings
A1.1.4 - Level 1 - Area 4 - Floor Plan	10.10.2023	Design Development Drawings
A1.1.5 - Level 1 - Area 5 - Floor Plan	10.10.2023	Design Development Drawings
A1.1.6 - Level 1 - Area 6 - Floor Plan	10.10.2023	Design Development Drawings
A1.1.7 - Level 1 - Area 7 - Floor Plan	10.10.2023	Design Development Drawings
A1.1.8 - Level 1 - Area 8 - Floor Plan	10.10.2023	Design Development Drawings
A1.1.9 - Level 1 - Area 9 - Floor Plan	10.10.2023	Design Development Drawings
A1.1.10 - Level 1 - Area 10 - Floor Plan	10.10.2023	Design Development Drawings
A1.1.11 - Level 1 - Area 11 - Floor Plan	10.10.2023	Design Development Drawings
A1.1.12 - Level 1 - Area 12 - Floor Plan	10.10.2023	Design Development Drawings
A1.1.13 - Level 1 - Area 13 - Floor Plan	10.10.2023	Design Development Drawings
A1.1.14 - Level 1 - Area 14 - Floor Plan	10.10.2023	Design Development Drawings
A1.1.15 - Level 1 - Area 15 - Floor Plan	10.10.2023	Design Development Drawings
A1.1T.5 - Level 1 Upper Tier - Area 5 - Floor Plan	10.10.2023	Design Development Drawings
A1.1T.7 - Level 1 Upper Tier - Area 7 - Floor Plan	10.10.2023	Design Development Drawings
A1.1T.8 - Level 1 Upper Tier - Area 8 - Floor Plan	10.10.2023	Design Development Drawings
A1.1T.11 - Level 1 Upper Tier - Area 11 - Floor Plan	10.10.2023	Design Development Drawings
A1.1T.12 - Level 1 Upper Tier - Area 12 - Floor Plan	10.10.2023	Design Development Drawings
A1.1T.14 - Level 1 Upper Tier - Area 14 - Floor Plan	10.10.2023	Design Development Drawings
A1.1T.15 - Level 1 Upper Tier - Area 15 - Floor Plan	10.10.2023	Design Development Drawings
A1.2.2 - Level 2 - Area 2 - Floor Plan	10.10.2023	Design Development Drawings
A1.2.3 - Level 2 - Area 3 - Floor Plan	10.10.2023	Design Development Drawings
A1.2.5 - Clerestory - Area 5 - Floor Plan	10.10.2023	Design Development Drawings
A1.2.7 - Clerestory - Area 7 - Floor Plan	10.10.2023	Design Development Drawings
A1.2.8 - Clerestory - Area 8 - Floor Plan	10.10.2023	Design Development Drawings
A1.2.9 - Clerestory - Area 9 - Floor Plan	10.10.2023	Design Development Drawings
A1.2.11 - Clerestory - Area 11 - Floor Plan	10.10.2023	Design Development Drawings
A1.2.12 - Clerestory - Area 12 - Floor Plan	10.10.2023	Design Development Drawings
A1.2.13 - Clerestory - Area 13 - Floor Plan	10.10.2023	Design Development Drawings
A1.2.14 - Clerestory - Area 14 - Floor Plan	10.10.2023	Design Development Drawings
A1.2.15 - Clerestory - Area 15 - Floor Plan	10.10.2023	Design Development Drawings
A1.4 - Roof - Overall Plan	10.10.2023	Design Development Drawings
A2.1 - Enlarged Floor Plans	10.10.2023	Design Development Drawings
A2.2 - Enlarged Floor Plans	10.10.2023	Design Development Drawings
A2.3 - Enlarged Floor Plans	10.10.2023	Design Development Drawings
A2.4 - Enlarged Floor Plans	10.10.2023	Design Development Drawings
A2.5 - Enlarged Floor Plans	10.10.2023	Design Development Drawings
A2.6 - Enlarged Floor Plans	10.10.2023	Design Development Drawings
A2.7 - Enlarged Floor Plans	10.10.2023	Design Development Drawings
A2.10 - Enlarged Floor Plans	10.10.2023	Design Development Drawings
A2.11 - Enlarged Floor Plans	10.10.2023	Design Development Drawings
A2.12 - Enlarged Floor Plans	10.10.2023	Design Development Drawings
A2.13 - Enlarged Floor Plans	10.10.2023	Design Development Drawings
A2.14 - Enlarged Floor Plans	10.10.2023	Design Development Drawings
A2.15 - Enlarged Floor Plans	10.10.2023	Design Development Drawings
A2.16 - Enlarged Floor Plans	10.10.2023	Design Development Drawings
A2.17 - Enlarged Floor Plans	10.10.2023	Design Development Drawings
A2.18 - Enlarged Floor Plans	10.10.2023	Design Development Drawings
A2.19 - Enlarged Floor Plans	10.10.2023	Design Development Drawings
A3.1.1 - Level 1 - Area 1 - Reflected Ceiling Plan	10.10.2023	Design Development Drawings
A3.1.2- Level 1 - Area 2 - Reflected Ceiling Plan	10.10.2023	Design Development Drawings
A3.1.3 - Level 1 - Area 3 - Reflected Ceiling Plan	10.10.2023	Design Development Drawings
A3.1.4 - Level 1 - Area 4 - Reflected Ceiling Plan	10.10.2023	Design Development Drawings
A3.1.5 - Level 1 - Area 5 - Reflected Ceiling Plan	10.10.2023	Design Development Drawings
A3.1.6 - Level 1 - Area 6 - Reflected Ceiling Plan	10.10.2023	Design Development Drawings
A3.1.7 - Level 1 - Area 7 - Reflected Ceiling Plan	10.10.2023	Design Development Drawings
A3.1.8 - Level 1 - Area 8 - Reflected Ceiling Plan	10.10.2023	Design Development Drawings
A3.1.9 - Level 1 - Area 9 - Reflected Ceiling Plan	10.10.2023	Design Development Drawings
A3.1.11 - Level 1 - Area 11 - Reflected Ceiling Plan	10.10.2023	Design Development Drawings
A3.1.11 - Level 1 - Area 11 - Reflected Ceiling Plan	10.10.2023	Design Development Drawings
A3.1.12 - Level 1 - Area 12 - Reflected Ceiling Plan	10.10.2023	Design Development Drawings
A3.1.13 - Level 1 - Area 13 - Reflected Ceiling Plan	10.10.2023	Design Development Drawings
A3.1.14 - Level 1 - Area 14 - Reflected Ceiling Plan	10.10.2023	Design Development Drawings
A3.1.15 - Level 1 - Area 15 - Reflected Ceiling Plan	10.10.2023	Design Development Drawings
A3.1T.5 - Level 1 Upper Tier - Area 5 - Reflected Ceiling Plan	10.10.2023	Design Development Drawings

A3.1T.7 - Level 1 Upper Tier - Area 7 - Reflected Ceiling Plan	10.10.2023	Design Development Drawings
A3.1T.8 - Level 1 Upper Tier - Area 8 - Reflected Ceiling Plan	10.10.2023	Design Development Drawings
A3.1T.11 - Level 1 Upper Tier - Area 11 - Reflected Ceiling Plan	10.10.2023	Design Development Drawings
A3.1T.12 - Level 1 Upper Tier - Area 12 - Reflected Ceiling Plan	10.10.2023	Design Development Drawings
A3.1T.14 - Level 1 Upper Tier - Area 14 - Reflected Ceiling Plan	10.10.2023	Design Development Drawings
A3.1T.15 - Level 1 Upper Tier - Area 15 - Reflected Ceiling Plan	10.10.2023	Design Development Drawings
A3.2.2 - Level 2 - Area 2 - Reflected Ceiling Plan	10.10.2023	Design Development Drawings
A3.2.3 - Level 2 - Area 3 - Reflected Ceiling Plan	10.10.2023	Design Development Drawings
A4.0 - Overall Building - Exterior Elevations	10.10.2023	Design Development Drawings
A4.1 - Exterior Elevations - Front Building	10.10.2023	Design Development Drawings
A4.2 - Exterior Elevations - Front Building	10.10.2023	Design Development Drawings
A4.3 - Exterior Elevations	10.10.2023	Design Development Drawings
A4.4 - Exterior Elevations	10.10.2023	Design Development Drawings
A4.5 - Exterior Elevations	10.10.2023	Design Development Drawings
A4.6 - Exterior Elevations	10.10.2023	Design Development Drawings
A4.7 - Exterior Elevations	10.10.2023	Design Development Drawings
A4.8 - Exterior Elevations	10.10.2023	Design Development Drawings
A4.9 - Exterior Elevations	10.10.2023	Design Development Drawings
A4.10 - Exterior Elevations	10.10.2023	Design Development Drawings
A4.11 - Exterior Elevations	10.10.2023	Design Development Drawings
A4.12 - Exterior Elevations	10.10.2023	Design Development Drawings
A5.1 - Building Sections	10.10.2023	Design Development Drawings
A5.2 - Building Sections	10.10.2023	Design Development Drawings
A5.3 - Building Sections	10.10.2023	Design Development Drawings
A5.4 - Building Sections	10.10.2023	Design Development Drawings
A6.1 - Exterior Wall Sections	10.10.2023	Design Development Drawings
A6.2 - Exterior Wall Sections	10.10.2023	Design Development Drawings
A6.10 - Exterior Wall Sections	10.10.2023	Design Development Drawings
A6.11 - Exterior Wall Sections	10.10.2023	Design Development Drawings
A6.12 - Exterior Wall Sections	10.10.2023	Design Development Drawings
A6.13 - Exterior Wall Sections	10.10.2023	Design Development Drawings
A6.20 - Interior Wall Sections	10.10.2023	Design Development Drawings
A6.21 - Interior Wall Sections	10.10.2023	Design Development Drawings
A6.22 - Interior Wall Sections	10.10.2023	Design Development Drawings
A6.23 - Interior Wall Sections	10.10.2023	Design Development Drawings
A6.24 - Interior Wall Sections	10.10.2023	Design Development Drawings
A6.25 - Interior Wall Sections	10.10.2023	Design Development Drawings
A6.26 - Interior Wall Sections	10.10.2023	Design Development Drawings
A6.27 - Interior Wall Sections	10.10.2023	Design Development Drawings
A6.28 - Interior Wall Sections	10.10.2023	Design Development Drawings
A6.29 - Interior Wall Sections	10.10.2023	Design Development Drawings
A6.30 - Interior Wall Sections	10.10.2023	Design Development Drawings
A6.31 - Interior Wall Sections	10.10.2023	Design Development Drawings
A6.32 - Interior Wall Sections	10.10.2023	Design Development Drawings
A6.33 - Interior Wall Sections	10.10.2023	Design Development Drawings
A6.34 - Interior Wall Sections	10.10.2023	Design Development Drawings
A6.35 - Interior Wall Sections	10.10.2023	Design Development Drawings
A6.36 - Interior Wall Sections	10.10.2023	Design Development Drawings
A7.1 - Stair 1 & 4 Enlarged Plans and Sections	10.10.2023	Design Development Drawings
A7.2 - Stair 2& 3 Enlarged Plans and Sections	10.10.2023	Design Development Drawings
A7.3 - Elevator 1 & 2 Enlarged Plans and Sections	10.10.2023	Design Development Drawings
A7.4 Elevator 3 Enlarged Plans and Sections	10.10.2023	Design Development Drawings
A8.1 - Wall Types	10.10.2023	Design Development Drawings
A8.10 - Commercial Door & Frame Schedules - Front Building	10.10.2023	Design Development Drawings
A8.11 - Commercial Door & Frame Schedules - Main Building	10.10.2023	Design Development Drawings
A8.12 - Commercial Door & Frame Schedules - Housing Areas A & B	10.10.2023	Design Development Drawings
A8.13 - Commercial Door & Frame Schedules - Housing Areas E, F, G & J	10.10.2023	Design Development Drawings
A8.14 - Commercial Door - Frame Types and Commercial Interior Window Schedule	10.10.2023	Design Development Drawings
A8.20 - Curtainwall and Storefront Elevations	10.10.2023	Design Development Drawings
A8.30 - Commercial Door & Frame Details - Exterior Precast Walls	10.10.2023	Design Development Drawings
A8.31 - Commercial Door & Frame Details - Interior	10.10.2023	Design Development Drawings
A8.32 - Commercial Door & Frame Details - Interior Aluminum Storefront	10.10.2023	Design Development Drawings
A8.50 - Detention Door & Frame Schedules	10.10.2023	Design Development Drawings
A8.51 - Detention Door & Frame Schedules - Housing Areas A & B	10.10.2023	Design Development Drawings
A8.52 - Detention Door & Frame Schedules - Housing Areas E & F	10.10.2023	Design Development Drawings
A8.53 - Detention Door & Frame Schedules - Housing Areas G & J	10.10.2023	Design Development Drawings
A8.60 - Detention Door & Frame Types	10.10.2023	Design Development Drawings
A8.61 - General Detention Hollow Metal Door & Frame Details	10.10.2023	Design Development Drawings
A9.0 - Mock-Up	10.10.2023	Design Development Drawings
A10.1- Interior Elevations - Precast Modules	10.10.2023	Design Development Drawings
A10.2 - Interior Elevations - Precast Modules	10.10.2023	Design Development Drawings
A10.3 - Interior Elevations - Precast Modules	10.10.2023	Design Development Drawings
A10.4 - Interior Elevations - Precast Modules	10.10.2023	Design Development Drawings
A10.5 - Interior Elevations - Precast Modules	10.10.2023	Design Development Drawings
A10.6 - Interior Elevations - Precast Modules	10.10.2023	Design Development Drawings
A10.7 - Interior Elevations - Precast Modules	10.10.2023	Design Development Drawings
A10.8 - Interior Elevations - Precast Modules	10.10.2023	Design Development Drawings
A10.9 - Interior Elevations - Precast Modules	10.10.2023	Design Development Drawings
A10.10 - Interior Elevations - Precast Modules	10.10.2023	Design Development Drawings
A10.20 - Interior Millwork Elevations	10.10.2023	Design Development Drawings

A10.21 - Interior Millwork Elevations	10.10.2023	Design Development Drawings
A10.22 - Interior Millwork Elevations	10.10.2023	Design Development Drawings
A10.23 - Interior Casework and Millwork Elevations	10.10.2023	Design Development Drawings
A10.24 - Security Desk Plans and Details	10.10.2023	Design Development Drawings
A10.30 - Millwork Details	10.10.2023	Design Development Drawings
A10.31 - Millwork Details	10.10.2023	Design Development Drawings
A10.32 - Millwork Details	10.10.2023	Design Development Drawings
A10.40 - Enlarged Plans and Interior Elevations	10.10.2023	Design Development Drawings
A10.41 - Enlarged Plans and Interior Elevations	10.10.2023	Design Development Drawings
A10.42 - Enlarged Plans and Interior Elevations	10.10.2023	Design Development Drawings
A10.43 - Enlarged Plans and Interior Elevations	10.10.2023	Design Development Drawings
A11.1 - Interior Details	10.10.2023	Design Development Drawings
A12.01 - Finish Schedules	10.10.2023	Design Development Drawings
A12.1.1 - Level 1 - Area 1 - Finish Plan	10.10.2023	Design Development Drawings
A12.1.2 - Level 1 - Area 2 - Finish Plan	10.10.2023	Design Development Drawings
A12.1.3 - Level 1 - Area 3 - Finish Plan	10.10.2023	Design Development Drawings
A12.1.4 - Level 1 - Area 4 - Finish Plan	10.10.2023	Design Development Drawings
A12.1.5 - Level 1 - Area 5 - Finish Plan	10.10.2023	Design Development Drawings
A12.1.6 - Level 1 - Area 6 - Finish Plan	10.10.2023	Design Development Drawings
A12.1.7 - Level 1 - Area 7 - Finish Plan	10.10.2023	Design Development Drawings
A12.1.8 - Level 1 - Area 8 - Finish Plan	10.10.2023	Design Development Drawings
A12.1.9 - Level 1 - Area 9 - Finish Plan	10.10.2023	Design Development Drawings
A12.1.10 - Level 1 - Area 10 - Finish Plan	10.10.2023	Design Development Drawings
A12.1.11 - Level 1 - Area 11 - Finish Plan	10.10.2023	Design Development Drawings
A12.1.12 - Level 1 - Area 12 - Finish Plan	10.10.2023	Design Development Drawings
A12.1.13 - Level 1 - Area 13 - Finish Plan	10.10.2023	Design Development Drawings
A12.1.14 - Level 1 - Area 14 - Finish Plan	10.10.2023	Design Development Drawings
A12.1.15 - Level 1 - Area 15 - Finish Plan	10.10.2023	Design Development Drawings
A12.1T.5 - Level 1 Upper Tier - Area 5 - Finish Plan	10.10.2023	Design Development Drawings
A12.1T.7 - Level 1 Upper Tier - Area 7 - Finish Plan	10.10.2023	Design Development Drawings
A12.1T.8 - Level 1 Upper Tier - Area 8 - Finish Plan	10.10.2023	Design Development Drawings
A12.1T.11 - Level 1 Upper Tier - Area 11 - Finish Plan	10.10.2023	Design Development Drawings
A12.1T.12 - Level 1 Upper Tier - Area 12 - Finish Plan	10.10.2023	Design Development Drawings
A12.1T.14 - Level 1 Upper Tier - Area 14 - Finish Plan	10.10.2023	Design Development Drawings
A12.1T.15 - Level 1 Upper Tier - Area 15 - Finish Plan	10.10.2023	Design Development Drawings
A12.2.2 - Level 2 - Area 2 - Finish Plan	10.10.2023	Design Development Drawings
A12.2.3 - Level 2 - Area 3 - Finish Plan	10.10.2023	Design Development Drawings
A12.10 - Interior Elevations	10.10.2023	Design Development Drawings
A12.12 - Interior Elevations	10.10.2023	Design Development Drawings
A15.1 0 Enlarged Floor Plan - Courtrooms Area Level 2	10.10.2023	Design Development Drawings
A15.2 - Courtroom Interior Elevations	10.10.2023	Design Development Drawings
A15.3 - Courtroom Interior Elevations, Sections and Details	10.10.2023	Design Development Drawings
A15.4 - Courtroom Interior Elevations, Sections and Details	10.10.2023	Design Development Drawings
FS1.1 - Level 1 - Food Service Equipment Plan	10.10.2023	Design Development Drawings
FS1.1S - Level 1 - Food Service Equipment Schedule	10.10.2023	Design Development Drawings
FS1.1U - Level 1 - Food Service Equipment Under Slab Plan	09.15.2023	Construction Drawings
S0.1 - General Structural Notes	09.15.2023	Construction Drawings
S0.2 - General Structural Notes & Special Inspections	09.15.2023	Construction Drawings
S0.3 - Grid Geometry Plan	09.15.2023	Construction Drawings
S0.4 - Snow Drift Plan	09.15.2023	Construction Drawings
S0.5 - Structural Expansion Joint Plan	09.15.2023	Construction Drawings
S0.6 - Structural Loading Plan	10.10.2023	Design Development Drawings
S0.7 - Structural Loading Plan	10.10.2023	Design Development Drawings
S1.1.1 - Level 1 - Area 1 - Foundation Plan	09.15.2023	Construction Drawings
S1.1.2 - Level 1 - Area 2 - Foundation Plan	09.15.2023	Construction Drawings
S1.1.3 - Level 1 - Area 3 - Foundation Plan	09.15.2023	Construction Drawings
S1.1.4 - Level 1 - Area 4 - Foundation Plan	09.15.2023	Construction Drawings
S1.1.5 - Level 1 - Area 5 - Foundation Plan	09.15.2023	Construction Drawings
S1.1.6 - Level 1 - Area 6 - Foundation Plan	09.15.2023	Construction Drawings
S1.1.7 - Level 1 - Area 7 - Foundation Plan	09.15.2023	Construction Drawings
S1.1.8 - Level 1 - Area 8 - Foundation Plan	09.15.2023	Construction Drawings
S1.1.9 - Level 1 - Area 9 - Foundation Plan	09.15.2023	Construction Drawings
S1.1.10 - Level 1 - Area 10 - Foundation Plan	09.15.2023	Construction Drawings
S1.1.11 - Level 1 - Area 11 - Foundation Plan	09.15.2023	Construction Drawings
S1.1.12 - Level 1 - Area 12 - Foundation Plan	09.15.2023	Construction Drawings
S1.1.13 - Level 1 - Area 13 - Foundation Plan	09.15.2023	Construction Drawings
S1.1.14 - Level 1 - Area 14 - Foundation Plan	09.15.2023	Construction Drawings
S1.1.15 - Level 1 - Area 15 - Foundation Plan	09.15.2023	Construction Drawings
S1.1.16 - Level 1 - Area 16 - Foundation Plan	09.15.2023	Construction Drawings
S2.1T.5 - Level 1 Upper Tier - Area 5 - Framing Plan	10.10.2023	Design Development Drawings
S2.1T.7 - Level 1 Upper Tier - Area 7 - Framing Plan	10.10.2023	Design Development Drawings
S2.1T.8 - Level 1 Upper Tier - Area 8 - Framing Plan	10.10.2023	Design Development Drawings
S2.1T.11 - Level 1 Upper Tier - Area 11 - Framing Plan	10.10.2023	Design Development Drawings
S2.1T.12 - Level 1 Upper Tier - Area 12 - Framing Plan	10.10.2023	Design Development Drawings
S2.1T.14 - Level 1 Upper Tier - Area 14 - Framing Plan	10.10.2023	Design Development Drawings
S2.1T.15 - Level 1 Upper Tier - Area 15 - Framing Plan	10.10.2023	Design Development Drawings
S2.2.2 - Level 2 - Area 2 - Framing Plan	10.10.2023	Design Development Drawings
S2.2.3 - Level 2 - Area 3 - Framing Plan	10.10.2023	Design Development Drawings
S2.2.4 - Level 2 - Area 4 - Framing Plan	10.10.2023	Design Development Drawings
S2.3.1 - Roof - Area 1 - Framing Plan	10.10.2023	Design Development Drawings

S2.3.2 - Roof - Area 2 - Framing Plan	10.10.2023	Design Development Drawings
S2.3.3 - Roof - Area 3 - Framing Plan	10.10.2023	Design Development Drawings
S2.3.5 - Roof - Area 5 - Framing Plan	10.10.2023	Design Development Drawings
S2.3.6 - Roof - Area 6 - Framing Plan	10.10.2023	Design Development Drawings
S2.3.7 - Roof - Area 7 - Framing Plan	10.10.2023	Design Development Drawings
S2.3.8 - Roof - Area 8 - Framing Plan	10.10.2023	Design Development Drawings
S2.3.9 - Roof - Area 9 - Framing Plan	10.10.2023	Design Development Drawings
S2.3.10 - Roof - Area 10 - Framing Plan	10.10.2023	Design Development Drawings
S2.3.11 - Roof - Area 11 - Framing Plan	10.10.2023	Design Development Drawings
S2.3.12 - Roof - Area 12 - Framing Plan	10.10.2023	Design Development Drawings
S2.3.13 - Roof - Area 13 - Framing Plan	10.10.2023	Design Development Drawings
S2.3.14 - Roof - Area 14 - Framing Plan	10.10.2023	Design Development Drawings
S2.3.15 - Roof - Area 15 - Framing Plan	10.10.2023	Design Development Drawings
S3.1 - Concrete Typical Details	09.15.2023	Construction Drawings
S3.2 - Concrete Typical Details	09.15.2023	Construction Drawings
S3.3 - Precast Typical Details	10.10.2023	Design Development Drawings
S3.5 - Concrete Sections	09.15.2023	Construction Drawings
S3.6 - Concrete Sections	09.15.2023	Construction Drawings
S3.7 - Concrete Sections	09.15.2023	Construction Drawings
S3.8 - Precast Sections	10.10.2023	Design Development Drawings
S3.9 - Precast Sections	10.10.2023	Design Development Drawings
S3.10 - Precast Sections	10.10.2023	Design Development Drawings
S4.1 - Masonry Typical Details	10.10.2023	Design Development Drawings
S5.1 - Steel Typical Details	10.10.2023	Design Development Drawings
S5.2 - Floor Framing Typical Details	10.10.2023	Design Development Drawings
S5.3 - Roof Framing Typical Details	10.10.2023	Design Development Drawings
S5.4 - Braced Frame Typical Details	09.15.2023	Construction Drawings
S5.5 – Steel Sections	10.10.2023	Design Development Drawings
S5.6 - Steel Sections	10.10.2023	Design Development Drawings
G2 - Cover Sheet - Volume 2 of 2	10.10.2023	Design Development Drawings
FP0.1 - Fire Protection General Notes, Legend and Details	10.10.2023	Design Development Drawings
FP1.1.1 - Level 1 - Fire Protection Plan - Area 1	10.10.2023	Design Development Drawings
FP1.1.2 - Level 1 - Fire Protection Plan - Area 2	10.10.2023	Design Development Drawings
FP1.1.3 - Level 1 - Fire Protection Plan - Area 3	10.10.2023	Design Development Drawings
FP1.1.4 - Level 1 - Fire Protection Plan - Area 4	10.10.2023	Design Development Drawings
FP1.1.5 - Level 1 - Fire Protection Plan - Area 5	10.10.2023	Design Development Drawings
FP1.1.6 - Level 1 - Fire Protection Plan - Area 6	10.10.2023	Design Development Drawings
FP1.1.7 - Level 1 - Fire Protection Plan - Area 7	10.10.2023	Design Development Drawings
FP1.1.8 - Level 1 - Fire Protection Plan - Area 8	10.10.2023	Design Development Drawings
FP1.1.9 - Level 1 - Fire Protection Plan - Area 9	10.10.2023	Design Development Drawings
FP1.1.10 - Level 1 - Fire Protection Plan - Area 10	10.10.2023	Design Development Drawings
FP1.1.11 - Level 1 - Fire Protection Plan - Area 11	10.10.2023	Design Development Drawings
FP1.1.12 - Level 1 - Fire Protection Plan - Area 12	10.10.2023	Design Development Drawings
FP1.1.13 - Level 1 - Fire Protection Plan - Area 13	09.15.2023	Construction Drawings
FP1.1.14 - Level 1 - Fire Protection Plan - Area 14	10.10.2023	Design Development Drawings
FP1.1.15 - Level 1 - Fire Protection Plan - Area 15	10.10.2023	Design Development Drawings
FP1.2.2 - Level 2 - Fire Protection Plan - Area 2	10.10.2023	Design Development Drawings
FP1.2.3 - Level 2 - Fire Protection Plan - Area 3	10.10.2023	Design Development Drawings
FP1.2.4 - Level 2 - Fire Protection Plan - Area 4	10.10.2023	Design Development Drawings
P0.1 - Plumbing Legend & Notes	09.15.2023	Construction Drawings
P1.0 - Underslab Overall Plumbing Plan	09.15.2023	Construction Drawings
P1.0.1 - Underslab Plumbing Plan - Area 1	09.15.2023	Construction Drawings
P1.0.2 - Underslab Plumbing Plan - Area 2	09.15.2023	Construction Drawings
P1.0.3 - Underslab Plumbing Plan - Area 3	09.15.2023	Construction Drawings
P1.0.4 - Underslab Plumbing Plan - Area 4	09.15.2023	Construction Drawings
P1.0.5 - Underslab Plumbing Plan - Area 5	09.15.2023	Construction Drawings
P1.0.6 - Underslab Plumbing Plan - Area 6	09.15.2023	Construction Drawings
P1.0.7 - Underslab Plumbing Plan - Area 7	09.15.2023	Construction Drawings
P1.0.8 - Underslab Plumbing Plan - Area 8	09.15.2023	Construction Drawings
P1.0.9 - Underslab Plumbing Plan - Area 9	09.15.2023	Construction Drawings
P1.0.10 - Underslab Plumbing Plan - Area 10	09.15.2023	Construction Drawings
P1.0.11 - Underslab Plumbing Plan - Area 11	09.15.2023	Construction Drawings
P1.0.12 - Underslab Plumbing Plan - Area 12	09.15.2023	Construction Drawings
P1.0.13 - Underslab Plumbing Plan - Area 13	09.15.2023	Construction Drawings
P1.0.14 - Underslab Plumbing Plan - Area 14	09.15.2023	Construction Drawings
P1.0.15 - Underslab Plumbing Plan - Area 15	09.15.2023	Construction Drawings
P1.1 - Level 1 - Overall Drain and Vent Plan	09.15.2023	Construction Drawings
P1.1.1 - Level 1 - Drain and Vent Plan - Area 1	09.15.2023	Construction Drawings
P1.1.2 - Level 1 - Drain and Vent Plan - Area 2	09.15.2023	Construction Drawings
P1.1.3 - Level 1 - Drain and Vent Plan - Area 3	09.15.2023	Construction Drawings
P1.1.4 - Level 1 - Drain and Vent Plan - Area 4	09.15.2023	Construction Drawings
P1.1.5 - Level 1 - Drain and Vent Plan - Area 5	09.15.2023	Construction Drawings
P1.1.6 - Level 1 - Drain and Vent Plan - Area 6	09.15.2023	Construction Drawings
P1.1.7 - Level 1 - Drain and Vent Plan - Area 7	09.15.2023	Construction Drawings
P1.1.8 - Level 1 - Drain and Vent Plan - Area 8	09.15.2023	Construction Drawings
P1.1.9 - Level 1 - Drain and Vent Plan - Area 9	09.15.2023	Construction Drawings
P1.1.10 - Level 1 - Drain and Vent Plan - Area 10	09.15.2023	Construction Drawings
P1.1.11 - Level 1 - Drain and Vent Plan - Area 11	09.15.2023	Construction Drawings
P1.1.12 - Level 1 - Drain and Vent Plan - Area 12	09.15.2023	Construction Drawings
P1.1.13 - Level 1 - Drain and Vent Plan - Area 13	09.15.2023	Construction Drawings

P1.1.14 - Level 1 - Drain and Vent Plan - Area 14	09.15.2023	Construction Drawings
P1.1.15 - Level 1 - Drain and Vent Plan - Area 15	09.15.2023	Construction Drawings
P1.1T - Level 1 Upper Tier - Overall Drain and Vent Plan	10.10.2023	Design Development Drawings
P1.1T.5 - Level 1 Upper Tier - Overall Drain and Vent Plan - Area 5	10.10.2023	Design Development Drawings
P1.1T.7 - Level 1 Upper Tier - Overall Drain and Vent Plan - Area 7	10.10.2023	Design Development Drawings
P1.1T.8 - Level 1 Upper Tier - Overall Drain and Vent Plan - Area 8	10.10.2023	Design Development Drawings
P1.1T.11 - Level 1 Upper Tier - Overall Drain and Vent Plan - Area 11	10.10.2023	Design Development Drawings
P1.1T.12 - Level 1 Upper Tier - Overall Drain and Vent Plan - Area 12	10.10.2023	Design Development Drawings
P1.1T.14 - Level 1 Upper Tier - Overall Drain and Vent Plan - Area 14	10.10.2023	Design Development Drawings
P1.1T.15 - Level 1 Upper Tier - Overall Drain and Vent Plan - Area 15	10.10.2023	Design Development Drawings
P1.2 - Level 2 & Clerestory - Overall Drain and Vent Plan	10.10.2023	Design Development Drawings
P1.2.2 - Level 2 - Drain and Vent Plan - Area 2	10.10.2023	Design Development Drawings
P1.2.3 - Level 2 - Drain and Vent Plan - Area 3	10.10.2023	Design Development Drawings
P1.2.5 - Clerestory - Drain and Vent Plan - Area 5	10.10.2023	Design Development Drawings
P1.2.7 - Clerestory - Drain and Vent Plan - Area 7	10.10.2023	Design Development Drawings
P1.2.8 - Clerestory - Drain and Vent Plan - Area 8	10.10.2023	Design Development Drawings
P1.2.9 - Clerestory - Drain and Vent Plan - Area 9	10.10.2023	Design Development Drawings
P1.2.11 - Clerestory - Drain and Vent Plan - Area 11	10.10.2023	Design Development Drawings
P1.2.12 - Clerestory - Drain and Vent Plan - Area 12	10.10.2023	Design Development Drawings
P1.2.14 - Clerestory - Drain and Vent Plan - Area 14	10.10.2023	Design Development Drawings
P1.2.15 - Clerestory - Drain and Vent Plan - Area 15	10.10.2023	Design Development Drawings
P2.1 - Level 1 - Overall Water and Gas Plan	10.10.2023	Design Development Drawings
P2.1.1 - Level 1 - Water and Gas Plan - Area 1	10.10.2023	Design Development Drawings
P2.1.2 - Level 1 - Water and Gas Plan - Area 2	10.10.2023	Design Development Drawings
P2.1.3 - Level 1 - Water and Gas Plan - Area 3	10.10.2023	Design Development Drawings
P2.1.4 - Level 1 - Water and Gas Plan - Area 4	10.10.2023	Design Development Drawings
P2.1.5 - Level 1 - Water and Gas Plan - Area 5	10.10.2023	Design Development Drawings
P2.1.6 - Level 1 - Water and Gas Plan - Area 6	10.10.2023	Design Development Drawings
P2.1.7 - Level 1 - Water and Gas Plan - Area 7	10.10.2023	Design Development Drawings
P2.1.8 - Level 1 - Water and Gas Plan - Area 8	10.10.2023	Design Development Drawings
P2.1.9 - Level 1 - Water and Gas Plan - Area 9	10.10.2023	Design Development Drawings
P2.1.10 - Level 1 - Water and Gas Plan - Area 10	10.10.2023	Design Development Drawings
P2.1.11 - Level 1 - Water and Gas Plan - Area 11	10.10.2023	Design Development Drawings
P2.1.12 - Level 1 - Water and Gas Plan - Area 12	10.10.2023	Design Development Drawings
P2.1.13 - Level 1 - Water and Gas Plan - Area 13	09.15.2023	Construction Drawings
P2.1.14 - Level 1 - Water and Gas Plan - Area 14	10.10.2023	Design Development Drawings
P2.1.15 - Level 1 - Water and Gas Plan - Area 15	10.10.2023	Design Development Drawings
P2.1T - Level 1 Upper Tier - Overall Water and Gas Plan	10.10.2023	Design Development Drawings
P2.1T.5 - Level 1 Upper Tier - Water and Gas Plan - Area 5	10.10.2023	Design Development Drawings
P2.1T.7 - Level 1 Upper Tier - Water and Gas Plan - Area 7	10.10.2023	Design Development Drawings
P2.1T.8 - Level 1 Upper Tier - Water and Gas Plan - Area 8	10.10.2023	Design Development Drawings
P2.1T.11 - Level 1 Upper Tier - Water and Gas Plan - Area 11	10.10.2023	Design Development Drawings
P2.1T.12 - Level 1 Upper Tier - Water and Gas Plan - Area 12	10.10.2023	Design Development Drawings
P2.1T.14 - Level 1 Upper Tier - Water and Gas Plan - Area 14	10.10.2023	Design Development Drawings
P2.1T.15 - Level 1 Upper Tier - Water and Gas Plan - Area 15	10.10.2023	Design Development Drawings
P2.2 - Level 2 & Clerestory - Overall Water and Gas Plan	10.10.2023	Design Development Drawings
P2.2.2 - Level 2 - Water and Gas Plan - Area 2	10.10.2023	Design Development Drawings
P2.2.3 - Level 2 - Water and Gas Plan - Area 3	10.10.2023	Design Development Drawings
P2.2.5 - Clerestory - Water and Gas Plan - Area 5	10.10.2023	Design Development Drawings
P2.2.7 - Clerestory - Water and Gas Plan - Area 7	10.10.2023	Design Development Drawings
P2.2.8 - Clerestory - Water and Gas Plan - Area 8	10.10.2023	Design Development Drawings
P2.2.9 - Clerestory - Water and Gas Plan - Area 9	10.10.2023	Design Development Drawings
P2.2.11 - Clerestory - Water and Gas Plan - Area 11	10.10.2023	Design Development Drawings
P2.2.12 - Clerestory - Water and Gas Plan - Area 12	10.10.2023	Design Development Drawings
P2.2.14 - Clerestory - Water and Gas Plan - Area 14	10.10.2023	Design Development Drawings
P2.2.15 - Clerestory - Water and Gas Plan - Area 15	10.10.2023	Design Development Drawings
P3.3 - Plumbing Roof Plan - Overall	10.10.2023	Design Development Drawings
P4.1 - Plumbing Details	09.15.2023	Construction Drawings
P4.2 - Plumbing Details	10.10.2023	Design Development Drawings
P4.3 - Domestic Hot Water Plant Diagram	10.10.2023	Design Development Drawings
P5.1 - Plumbing Schedules	09.15.2023	Construction Drawings
P5.2 - Plumbing Schedules	10.10.2023	Design Development Drawings
P6.1 - Drain and Vent Risers - Area 1 & 2	09.15.2023	Construction Drawings
P6.2 - Drain and Vent Risers - Area 3 & 4	09.15.2023	Construction Drawings
P6.3 - Drain and Vent Risers - Area 5 & 9	09.15.2023	Construction Drawings
P6.4 - Drain and Vent Risers - Area 6, 8 (Part), 10 & 12 (Part)	09.15.2023	Construction Drawings
P6.5 - Drain and Vent Risers - Area 8 (Part) & 12 (Part)	09.15.2023	Construction Drawings
P6.6 - Drain and Vent Risers - Area 13 & 14 (Part)	09.15.2023	Construction Drawings
P6.7 - Drain and Vent Risers - Area 14 (Part) & 15	09.15.2023	Construction Drawings
M0.1 - Mechanical Legend & Notes	10.10.2023	Design Development Drawings
M1.1 - Level 1 - Overall HVAC Plan	10.10.2023	Design Development Drawings
M1.1.2 - Level 1 - HVAC Plan - Area 2	10.10.2023	Design Development Drawings
M1.1.4 - Level 1 - HVAC Plan - Area 4	10.10.2023	Design Development Drawings
M1.1.5 - Level 1 - HVAC Plan - Area 5	10.10.2023	Design Development Drawings
M1.1.6 - Level 1 - HVAC Plan - Area 6	10.10.2023	Design Development Drawings
M1.1.7 - Level 1 - HVAC Plan - Area 7	10.10.2023	Design Development Drawings
M1.1.8 - Level 1 - HVAC Plan - Area 8	10.10.2023	Design Development Drawings
M1.1.9 - Level 1 - HVAC Plan - Area 9	10.10.2023	Design Development Drawings
M1.1.10 - Level 1 - HVAC Plan - Area 10	10.10.2023	Design Development Drawings
M1.1.11 - Level 1 - HVAC Plan - Area 11	10.10.2023	Design Development Drawings

M1.1.12 - Level 1 - HVAC Plan - Area 12	10.10.2023	Design Development Drawings
M1.1.13 - Level 1 - HVAC Plan - Area 13	10.10.2023	Design Development Drawings
M1.1.14 - Level 1 - HVAC Plan - Area 14	10.10.2023	Design Development Drawings
M1.1.15 - Level 1 - HVAC Plan - Area 15	10.10.2023	Design Development Drawings
M1.1T - Level 1 Upper Tier - Overall HVAC Plan	10.10.2023	Design Development Drawings
M1.2 - Level 2 & Clerestory - Overall HVAC Plan	10.10.2023	Design Development Drawings
M1.2.2 - Level 2 - HVAC Plan - Area 2	10.10.2023	Design Development Drawings
M1.2.3 - Level 3 - HVAC Plan - Area 3	10.10.2023	Design Development Drawings
M2.1 - Level 1 - Overall Hydronic Plan	10.10.2023	Design Development Drawings
M2.1.1 - Level 1 - Hydronic Plan - Area 1	10.10.2023	Design Development Drawings
M2.1.3 - Level 1 - Hydronic Plan - Area 3	10.10.2023	Design Development Drawings
M2.1.4 - Level 1 - Hydronic Plan - Area 4	10.10.2023	Design Development Drawings
M2.1.5 - Level 1 - Hydronic Plan - Area 5	10.10.2023	Design Development Drawings
M2.1.6 - Level 1 - Hydronic Plan - Area 6	10.10.2023	Design Development Drawings
M2.1.7 - Level 1 - Hydronic Plan - Area 7	10.10.2023	Design Development Drawings
M2.1.8 - Level 1 - Hydronic Plan - Area 8	10.10.2023	Design Development Drawings
M2.1.9 - Level 1 - Hydronic Plan - Area 9	10.10.2023	Design Development Drawings
M2.1.10 - Level 1 - Hydronic Plan - Area 10	10.10.2023	Design Development Drawings
M2.1.11 - Level 1 - Hydronic Plan - Area 11	10.10.2023	Design Development Drawings
M2.1.12 - Level 1 - Hydronic Plan - Area 12	10.10.2023	Design Development Drawings
M2.1.13 - Level 1 - Hydronic Plan - Area 13	10.10.2023	Design Development Drawings
M2.1.14 - Level 1 - Hydronic Plan - Area 14	10.10.2023	Design Development Drawings
M2.1.15 - Level 1 - Hydronic Plan - Area 15	10.10.2023	Design Development Drawings
M2.1T - Level 1 Upper Tier - Overall Hydronic Plan	10.10.2023	Design Development Drawings
M2.1T.5 - Level 1 Upper Tier - Hydronic Plan - Area 5	10.10.2023	Design Development Drawings
M2.1T.7 - Level 1 Upper Tier - Hydronic Plan - Area 7	10.10.2023	Design Development Drawings
M2.1T.8 - Level 1 Upper Tier - Hydronic Plan - Area 8	10.10.2023	Design Development Drawings
M2.1T.11 - Level 1 Upper Tier - Hydronic Plan - Area 11	10.10.2023	Design Development Drawings
M2.1T.12 - Level 1 Upper Tier - Hydronic Plan - Area 12	10.10.2023	Design Development Drawings
M2.1T.14 - Level 1 Upper Tier - Hydronic Plan - Area 14	10.10.2023	Design Development Drawings
M2.1T.15 - Level 1 Upper Tier - Hydronic Plan - Area 15	10.10.2023	Design Development Drawings
M2.2 - Level 2 & Clerestory - Overall Hydronic Plan	10.10.2023	Design Development Drawings
M2.2.2 - Level 2 - Hydronic Plan - Area 2	10.10.2023	Design Development Drawings
M2.2.3 - Level 3 - Hydronic Plan - Area 3	10.10.2023	Design Development Drawings
M2.2.5 - Clerestory - Hydronic Plan Area 5	10.10.2023	Design Development Drawings
M2.2.7 - Clerestory - Hydronic Plan Area 7	10.10.2023	Design Development Drawings
M2.2.8 - Clerestory - Hydronic Plan Area 8	10.10.2023	Design Development Drawings
M2.2.9 - Clerestory - Hydronic Plan Area 9	10.10.2023	Design Development Drawings
M2.2.11 - Clerestory - Hydronic Plan Area 11	10.10.2023	Design Development Drawings
M2.2.12 - Clerestory - Hydronic Plan Area 12	10.10.2023	Design Development Drawings
M2.2.14 - Clerestory - Hydronic Plan Area 14	10.10.2023	Design Development Drawings
M2.2.15 - Clerestory - Hydronic Plan Area 15	10.10.2023	Design Development Drawings
M3.1 - Radiant Slab Plan	09.15.2023	Construction Drawings
M3.2 - Enlarged Hydronic Plans	10.10.2023	Design Development Drawings
M4.1 - HVAC Sections	10.10.2023	Design Development Drawings
M5.1 - Heating Water Schematic	10.10.2023	Design Development Drawings
M5.2 - Chilled Water Schematic	10.10.2023	Design Development Drawings
M5.3 - Mechanical Controls	10.10.2023	Design Development Drawings
M5.4 - Mechanical Controls	10.10.2023	Design Development Drawings
M7.I - Mechanical Details	10.10.2023	Design Development Drawings
M7.2 - Mechanical Details	10.10.2023	Design Development Drawings
M8.0 - Mechanical Schedules - FF	09.15.2023	Construction Drawings
M8.1 - Mechanical Schedules	10.10.2023	Design Development Drawings
M8.2 - Mechanical Schedules	10.10.2023	Design Development Drawings
M8.3 - Mechanical Schedules	10.10.2023	Design Development Drawings
M8.4 - Mechanical Schedules	10.10.2023	Design Development Drawings
M8.5 - Mechanical Schedules	10.10.2023	Design Development Drawings
MP3.3.1 - Mechanical and Plumbing Roof Plan - Area 1	10.10.2023	Design Development Drawings
MP3.3.2 - Mechanical and Plumbing Roof Plan - Area 2	10.10.2023	Design Development Drawings
MP3.3.3 - Mechanical and Plumbing Roof Plan - Area 3	10.10.2023	Design Development Drawings
MS1.1 - Enlarged Mechanical Site Plan	10.10.2023	Design Development Drawings
E0.1 - Electrical Legend & Notes	09.15.2023	Construction Drawings
ES1.0 - Electrical Site Plan	09.15.2023	Construction Drawings
ES1.1 - Electrical Site Details	09.15.2023	Construction Drawings
E1.1 - Level 1 - Overall Power Plan	09.15.2023	Construction Drawings
E1.1.2 - Level 1 - Power Plan - Area 2	10.10.2023	Design Development Drawings
E1.1.4 - Level 1 - Power Plan - Area 4	10.10.2023	Design Development Drawings
E1.1.5 - Level 1 - Power Plan - Area 5	10.10.2023	Design Development Drawings
E1.1.6 - Level 1 - Power Plan - Area 6	10.10.2023	Design Development Drawings
E1.1.7 - Level 1 - Power Plan - Area 7	10.10.2023	Design Development Drawings
E1.1.8 - Level 1 - Power Plan - Area 8	10.10.2023	Design Development Drawings
E1.1.10 - Level 1 - Power Plan - Area 10	10.10.2023	Design Development Drawings
E1.1.11 - Level 1 - Power Plan - Area 11	10.10.2023	Design Development Drawings
E1.1.12 - Level 1 - Power Plan - Area 12	10.10.2023	Design Development Drawings
E1.1.13 - Level 1 - Power Plan - Area 13	10.10.2023	Design Development Drawings
E1.1T - Level 1 Upper Tier - Overall Power Plan	10.10.2023	Design Development Drawings
E1.1T.5 - Level 1 Upper Tier - Power Plan - Area 5	10.10.2023	Design Development Drawings
E1.1T.7 - Level 1 Upper Tier - Power Plan - Area 7	10.10.2023	Design Development Drawings
E1.1T.8 - Level 1 Upper Tier - Power Plan - Area 8	10.10.2023	Design Development Drawings
E1.1T.11 - Level 1 Upper Tier - Power Plan - Area 11	10.10.2023	Design Development Drawings

E1.1T.12 - Level 1 Upper Tier - Power Plan - Area 12	10.10.2023	Design Development Drawings
E1.1T.14 - Level 1 Upper Tier - Power Plan - Area 14	10.10.2023	Design Development Drawings
E1.1T.15 - Level 1 Upper Tier - Power Plan - Area 15	10.10.2023	Design Development Drawings
E1.2 - Level 2 & Clerestory - Overall Power Plan	10.10.2023	Design Development Drawings
E1.2.2 - Level 2 - Power Plan - Area 2	10.10.2023	Design Development Drawings
E1.2.3 - Level 2 - Power Plan - Area 3	10.10.2023	Design Development Drawings
E1.2.5 - Clerestory - Power Plan - Area 5	10.10.2023	Design Development Drawings
E1.2.8 - Clerestory - Power Plan - Area 8	10.10.2023	Design Development Drawings
E1.2.9 - Clerestory - Power Plan - Area 9	10.10.2023	Design Development Drawings
E1.2.11 - Clerestory - Power Plan - Area 11	10.10.2023	Design Development Drawings
E1.2.12 - Clerestory - Power Plan - Area 12	10.10.2023	Design Development Drawings
E1.2.14 - Clerestory - Power Plan - Area 14	10.10.2023	Design Development Drawings
E1.2.15 - Clerestory - Power Plan - Area 15	10.10.2023	Design Development Drawings
E1.27 - Clerestory - Power Plan - Area 7	10.10.2023	Design Development Drawings
E2.1 - Level 1 - Overall Lighting Plan	10.10.2023	Design Development Drawings
E2.1.3 - Level 1 - Lighting Plan - Area 3	10.10.2023	Design Development Drawings
E2.1.4 - Level 1 - Lighting Plan - Area 4	10.10.2023	Design Development Drawings
E2.1.5 - Level 1 - Lighting Plan - Area 5	10.10.2023	Design Development Drawings
E2.1.6 - Level 1 - Lighting Plan - Area 6	10.10.2023	Design Development Drawings
E2.1.7 - Level 1 - Lighting Plan - Area 7	10.10.2023	Design Development Drawings
E2.1.8 - Level 1 - Lighting Plan - Area 8	10.10.2023	Design Development Drawings
E2.1.9 - Level 1 - Lighting Plan - Area 9	10.10.2023	Design Development Drawings
E2.1.10 - Level 1 - Lighting Plan - Area 10	10.10.2023	Design Development Drawings
E2.1.11 - Level 1 - Lighting Plan - Area 11	10.10.2023	Design Development Drawings
E2.1.12 - Level 1 - Lighting Plan - Area 12	10.10.2023	Design Development Drawings
E2.1.13 - Level 1 - Lighting Plan - Area 13	10.10.2023	Design Development Drawings
E2.1.14 - Level 1 - Lighting Plan - Area 14	10.10.2023	Design Development Drawings
E2.1.15 - Level 1 - Lighting Plan - Area 15	10.10.2023	Design Development Drawings
E2.1T - Level 1 Upper Tier - Overall Lighting Plan	10.10.2023	Design Development Drawings
E2.1T.5 - Level 1 Upper Tier - Lighting Plan - Area 5	10.10.2023	Design Development Drawings
E2.1T.7 - Level 1 Upper Tier - Lighting Plan - Area 7	10.10.2023	Design Development Drawings
E2.1T.8 - Level 1 Upper Tier - Lighting Plan - Area 8	10.10.2023	Design Development Drawings
E2.1T.11 - Level 1 Upper Tier - Lighting Plan - Area 11	10.10.2023	Design Development Drawings
E2.1T.12 - Level 1 Upper Tier - Lighting Plan - Area 12	10.10.2023	Design Development Drawings
E2.1T.14 - Level 1 Upper Tier - Lighting Plan - Area 14	10.10.2023	Design Development Drawings
E2.1T.15 - Level 1 Upper Tier - Lighting Plan - Area 15	10.10.2023	Design Development Drawings
E2.2 - Level 2 & Clerestory - Overall Lighting Plan	10.10.2023	Design Development Drawings
E2.2.2 - Level 2 - Lighting Plan - Area 2	10.10.2023	Design Development Drawings
E2.2.3 - Level 2 - Lighting Plan - Area 3	10.10.2023	Design Development Drawings
E3.1 - Enlarged Electrical Plans	09.15.2023	Construction Drawings
E3.2 - Enlarged Electrical Plans	10.10.2023	Design Development Drawings
E4.1 - Electrical One-Line Diagram	09.15.2023	Construction Drawings
E4.2 - Electrical One-Line Diagram	09.15.2023	Construction Drawings
E5.1 - Electrical Details	10.10.2023	Design Development Drawings
E6.1 - Electrical Schedules	10.10.2023	Design Development Drawings
TE0.1 - Telecomm., Legend	10.10.2023	Design Development Drawings
TE1.0 - Telecomm. Site	10.10.2023	Design Development Drawings
TE1.1.1 - Telecomm., Level 1 - Area 1	10.10.2023	Design Development Drawings
TE1.1.2 - Telecomm., Level 1 - Area 2	10.10.2023	Design Development Drawings
TE1.1.3 - Telecomm., Level 1 - Area 3	10.10.2023	Design Development Drawings
TE1.1.4 - Telecomm., Level 1 - Area 4	10.10.2023	Design Development Drawings
TE1.1.5 - Telecomm., Level 1 - Area 5	10.10.2023	Design Development Drawings
TE1.1.6 - Telecomm., Level 1 - Area 6	10.10.2023	Design Development Drawings
TE1.1.7 - Telecomm., Level 1 - Area 7	10.10.2023	Design Development Drawings
TE1.1.8 - Telecomm., Level 1 - Area 8	10.10.2023	Design Development Drawings
TE1.1.9 - Telecomm., Level 1 - Area 9	10.10.2023	Design Development Drawings
TE1.1.10 - Telecomm., Level 1 - Area 10	10.10.2023	Design Development Drawings
TE1.1.11 - Telecomm., Level 1 - Area 11	10.10.2023	Design Development Drawings
TE1.1.12 - Telecomm., Level 1 - Area 12	10.10.2023	Design Development Drawings
TE1.1.13 - Telecomm., Level 1 - Area 13	10.10.2023	Design Development Drawings
TE1.1.14 - Telecomm., Level 1 - Area 14	10.10.2023	Design Development Drawings
TE1.1.15 - Telecomm., Level 1 - Area 15	10.10.2023	Design Development Drawings
TE1.1T.5 - Telecomm., Level 1 Upper Tier - Area 5	10.10.2023	Design Development Drawings
TE1.1T.7 - Telecomm., Level 1 Upper Tier - Area 7	10.10.2023	Design Development Drawings
TE1.1T.8 - Telecomm., Level 1 Upper Tier - Area 8	10.10.2023	Design Development Drawings
TE1.1T.11 - Telecomm., Level 1 Upper Tier - Area 11	10.10.2023	Design Development Drawings
TE1.1T.12 - Telecomm., Level 1 Upper Tier - Area 12	10.10.2023	Design Development Drawings
TE1.1T.14 - Telecomm., Level 1 Upper Tier - Area 14	10.10.2023	Design Development Drawings
TE1.1T.15 - Telecomm., Level 1 Upper Tier - Area 15	10.10.2023	Design Development Drawings
TE1.2.2 - Telecomm., Level 2 - Area 2	10.10.2023	Design Development Drawings
TE1.2.3 - Telecomm., Level 2 - Area 3	10.10.2023	Design Development Drawings
TE2.1 - Telecomm., Detail Elevations & Risers	10.10.2023	Design Development Drawings
TE6.1 - Telecomm., Tel/Data & AV Details	10.10.2023	Design Development Drawings
TEU1.0 - Telecomm., Underground, Site	09.15.2023	Construction Drawings
FA0.1 - Fire Alarm Legend	10.10.2023	Design Development Drawings
FA1.0 - Fire Alarm, Site Plan	10.10.2023	Design Development Drawings
FA1.1.1 - Fire Alarm, Level 1 - Area 1	10.10.2023	Design Development Drawings
FA1.1.2 - Fire Alarm, Level 1 - Area 2	10.10.2023	Design Development Drawings
FA1.1.3 - Fire Alarm, Level 1 - Area 3	10.10.2023	Design Development Drawings
FA1.1.4 - Fire Alarm, Level 1 - Area 4	10.10.2023	Design Development Drawings

FA1.1.5 - Fire Alarm, Level 1 - Area 5	10.10.2023	Design Development Drawings
FA1.1.6 - Fire Alarm, Level 1 - Area 6	10.10.2023	Design Development Drawings
FA1.1.7 - Fire Alarm, Level 1 - Area 7	10.10.2023	Design Development Drawings
FA1.1.8 - Fire Alarm, Level 1 - Area 8	10.10.2023	Design Development Drawings
FA1.1.9 - Fire Alarm, Level 1 - Area 9	10.10.2023	Design Development Drawings
FA1.1.10 - Fire Alarm, Level 1 - Area 10	10.10.2023	Design Development Drawings
FA1.1.11 - Fire Alarm, Level 1 - Area 11	10.10.2023	Design Development Drawings
FA1.1.12 - Fire Alarm, Level 1 - Area 12	10.10.2023	Design Development Drawings
FA1.1.13 - Fire Alarm, Level 1 - Area 13	10.10.2023	Design Development Drawings
FA1.1.14 - Fire Alarm, Level 1 - Area 14	10.10.2023	Design Development Drawings
FA1.1.15 - Fire Alarm, Level 1 - Area 15	10.10.2023	Design Development Drawings
FA1.1T.5 - Fire Alarm, Level 1 Upper Tier - Area 5	10.10.2023	Design Development Drawings
FA1.1T.7 - Fire Alarm, Level 1 Upper Tier - Area 7	10.10.2023	Design Development Drawings
FA1.1T.8 - Fire Alarm, Level 1 Upper Tier - Area 8	10.10.2023	Design Development Drawings
FA1.1T.11 - Fire Alarm, Level 1 Upper Tier - Area 11	10.10.2023	Design Development Drawings
FA1.1T.12 - Fire Alarm, Level 1 Upper Tier - Area 12	10.10.2023	Design Development Drawings
FA1.1T.14 - Fire Alarm, Level 1 Upper Tier - Area 14	10.10.2023	Design Development Drawings
FA1.1T.15 - Fire Alarm, Level 1 Upper Tier - Area 15	10.10.2023	Design Development Drawings
FA1.2.2 - Fire Alarm, Level 2 - Area 2	10.10.2023	Design Development Drawings
FA1.2.3 - Fire Alarm, Level 2 - Area 3	10.10.2023	Design Development Drawings
FA3.1 - Fire Alarm, Fire Alarm Riser	10.10.2023	Design Development Drawings
FA6.1 - Fire Alarm, Fire Alarm Details	10.10.2023	Design Development Drawings
TA1.1.1 - Audio-Visual, Level 1 - Area 1	10.10.2023	Design Development Drawings
TA1.1.2 - Audio-Visual, Level 1 - Area 2	10.10.2023	Design Development Drawings
TA1.1.3 - Audio-Visual, Level 1 - Area 3	10.10.2023	Design Development Drawings
TA1.1.4 - Audio-Visual, Level 1 - Area 4	10.10.2023	Design Development Drawings
TA1.1.5 - Audio-Visual, Level 1 - Area 5	10.10.2023	Design Development Drawings
TA1.1.6 - Audio-Visual, Level 1 - Area 6	10.10.2023	Design Development Drawings
TA1.1.7 - Audio-Visual, Level 1 - Area 7	10.10.2023	Design Development Drawings
TA1.1.8 - Audio-Visual, Level 1 - Area 8	10.10.2023	Design Development Drawings
TA1.1.9 - Audio-Visual, Level 1 - Area 9	10.10.2023	Design Development Drawings
TA1.1.10 - Audio-Visual, Level 1 - Area 10	10.10.2023	Design Development Drawings
TA1.1.11 - Audio-Visual, Level 1 - Area 11	10.10.2023	Design Development Drawings
TA1.1.12 - Audio-Visual, Level 1 - Area 12	10.10.2023	Design Development Drawings
TA1.1.13 - Audio-Visual, Level 1 - Area 13	10.10.2023	Design Development Drawings
TA1.1.14 - Audio-Visual, Level 1 - Area 14	10.10.2023	Design Development Drawings
TA1.1.15 - Audio-Visual, Level 1 - Area 15	10.10.2023	Design Development Drawings
TA1.1T.5 - Audio-Visual, Level 1 Upper Tier - Area 5	10.10.2023	Design Development Drawings
TA1.1T.7 - Audio-Visual, Level 1 Upper Tier - Area 8	10.10.2023	Design Development Drawings
TA1.1T.8 - Audio-Visual, Level 1 Upper Tier - Area 8	10.10.2023	Design Development Drawings
TA1.1T.11 - Audio-Visual, Level 1 Upper Tier - Area 11	10.10.2023	Design Development Drawings
TA1.1T.12 - Audio-Visual, Level 1 Upper Tier - Area 12	10.10.2023	Design Development Drawings
TA1.1T.14 - Audio-Visual, Level 1 Upper Tier - Area 14	10.10.2023	Design Development Drawings
TA1.1T.15 - Audio-Visual, Level 1 Upper Tier - Area 15	10.10.2023	Design Development Drawings
TA1.2.2 - Audio-Visual, Level 2 - Area 2	10.10.2023	Design Development Drawings
TA1.2.3 - Audio-Visual, Level 2 - Area 3	10.10.2023	Design Development Drawings
SE0.1 - Security Electronics, Legend	10.10.2023	Design Development Drawings
SE1.0 - Security Electronics, Camera Site Plan	10.10.2023	Design Development Drawings
SE1.1.1 - Security Electronics, Level 1 - Area 1	10.10.2023	Design Development Drawings
SE1.1.2 - Security Electronics, Level 1 - Area 2	10.10.2023	Design Development Drawings
SE1.1.3 - Security Electronics, Level 1 - Area 3	10.10.2023	Design Development Drawings
SE1.1.4 - Security Electronics, Level 1 - Area 4	10.10.2023	Design Development Drawings
SE1.1.5 - Security Electronics, Level 1 - Area 5	10.10.2023	Design Development Drawings
SE1.1.6 - Security Electronics, Level 1 - Area 6	10.10.2023	Design Development Drawings
SE1.1.7 - Security Electronics, Level 1 - Area 7	10.10.2023	Design Development Drawings
SE1.1.8 - Security Electronics, Level 1 - Area 8	10.10.2023	Design Development Drawings
SE1.1.9 - Security Electronics, Level 1 - Area 9	10.10.2023	Design Development Drawings
SE1.1.10 - Security Electronics, Level 1 - Area 10	10.10.2023	Design Development Drawings
SE1.1.11 - Security Electronics, Level 1 - Area 11	10.10.2023	Design Development Drawings
SE1.1.12 - Security Electronics, Level 1 - Area 12	10.10.2023	Design Development Drawings
SE1.1.13 - Security Electronics, Level 1 - Area 13	10.10.2023	Design Development Drawings
SE1.1.14 - Security Electronics, Level 1 - Area 14	10.10.2023	Design Development Drawings
SE1.1.15 - Security Electronics, Level 1 - Area 15	10.10.2023	Design Development Drawings
SE1.1T.5 - Security Electronics, Level 1 Upper Tier - Area 5	10.10.2023	Design Development Drawings
SE1.1T.7 - Security Electronics, Level 1 Upper Tier - Area 7	10.10.2023	Design Development Drawings
SE1.1T.8 - Security Electronics, Level 1 Upper Tier - Area 8	10.10.2023	Design Development Drawings
SE1.1T.11 - Security Electronics, Level 1 Upper Tier - Area 11	10.10.2023	Design Development Drawings
SE1.1T.12 - Security Electronics, Level 1 Upper Tier - Area 12	10.10.2023	Design Development Drawings
SE1.1T.14 - Security Electronics, Level 1 Upper Tier - Area 14	10.10.2023	Design Development Drawings
SE1.1T.15 - Security Electronics, Level 1 Upper Tier - Area 15	10.10.2023	Design Development Drawings
SE1.2.2 - Security Electronics, Level 2 - Area 2	10.10.2023	Design Development Drawings
SE1.2.3 - Security Electronics, Level 2 - Area 3	10.10.2023	Design Development Drawings
SE2.1 - Security Electronics, Control Stations Details	10.10.2023	Design Development Drawings
SE2.2 - Security Electronics, Equipment Room Details	10.10.2023	Design Development Drawings
SE2.3 - Security Electronics, Equipment Room Details	10.10.2023	Design Development Drawings
SE2.4 - Security Electronics, Equipment Room Details	10.10.2023	Design Development Drawings
SE2.5 - Security Electronics, Equipment Room Details	10.10.2023	Design Development Drawings
SE2.6 - Security Electronics, Stair Details	10.10.2023	Design Development Drawings
SE3.1 - Security Electronics, Fiber & PLC Riser	10.10.2023	Design Development Drawings
SE3.2 - Security Electronics, Power Risers	10.10.2023	Design Development Drawings

SE3.4 - Security Electronics, Camera Schedule	10.10.2023	Design Development Drawings
SE3.4b - Security Electronics, Camera Schedule	10.10.2023	Design Development Drawings
SE3.4c - Security Electronics, Camera Schedule	10.10.2023	Design Development Drawings
SE3.6 - Security Electronics, Card Access Riser & Details	10.10.2023	Design Development Drawings
SE5.0 - Security Electronics, Camera View Index	10.10.2023	Design Development Drawings
SE5.1 - Security Electronics, Camera Views	10.10.2023	Design Development Drawings
SE5.2 - Security Electronics, Camera Views	10.10.2023	Design Development Drawings
SE5.3 - Security Electronics, Camera Views	10.10.2023	Design Development Drawings
SE5.4 - Security Electronics, Camera Views	10.10.2023	Design Development Drawings
SE5.5 - Security Electronics, Camera Views	10.10.2023	Design Development Drawings
SE5.6 - Security Electronics, Camera Views	10.10.2023	Design Development Drawings
SE5.7 - Security Electronics, Camera Views	10.10.2023	Design Development Drawings
SE5.8 - Security Electronics, Camera Views	10.10.2023	Design Development Drawings
SE5.9 - Security Electronics, Camera Views	10.10.2023	Design Development Drawings
SE5.10 - Security Electronics, Camera Views	10.10.2023	Design Development Drawings
SE5.11 - Security Electronics, Camera Views	10.10.2023	Design Development Drawings
SE5.12 - Security Electronics, Camera Views	10.10.2023	Design Development Drawings
SE5.13 - Security Electronics, Camera Views	10.10.2023	Design Development Drawings
SE5.14 - Security Electronics, Camera Views	10.10.2023	Design Development Drawings
SE5.15 - Security Electronics, Camera Views	10.10.2023	Design Development Drawings
SE5.16 - Security Electronics, Camera Views	10.10.2023	Design Development Drawings
SE5.17 - Security Electronics, Camera Views	10.10.2023	Design Development Drawings
SE5.18 - Security Electronics, Camera Views	10.10.2023	Design Development Drawings
SE5.19 - Security Electronics, Camera Views	10.10.2023	Design Development Drawings
SE5.20 - Security Electronics, Camera Views	10.10.2023	Design Development Drawings
SE5.21 - Security Electronics, Camera Views	10.10.2023	Design Development Drawings
SE5.22 - Security Electronics, Camera Views	10.10.2023	Design Development Drawings
SE5.23 - Security Electronics, Camera Views	10.10.2023	Design Development Drawings
SE5.24 - Security Electronics, Camera Views	10.10.2023	Design Development Drawings
SE5.25 - Security Electronics, Camera Views	10.10.2023	Design Development Drawings
SE5.26 - Security Electronics, Camera Views	10.10.2023	Design Development Drawings
SE5.27 - Security Electronics, Camera Views	10.10.2023	Design Development Drawings
SE5.28 - Security Electronics, Camera Views	10.10.2023	Design Development Drawings
SE5.29 - Security Electronics, Camera Views	10.10.2023	Design Development Drawings
SE5.30 - Security Electronics, Camera Views	10.10.2023	Design Development Drawings
SE5.31 - Security Electronics, Camera Views	10.10.2023	Design Development Drawings
SE5.32 - Security Electronics, Camera Views	10.10.2023	Design Development Drawings
SE5.33 - Security Electronics, Camera Views	10.10.2023	Design Development Drawings
SE5.34 - Security Electronics, Camera Views	10.10.2023	Design Development Drawings
SE5.35 - Security Electronics, Camera Views	10.10.2023	Design Development Drawings
SE5.36 - Security Electronics, Camera Views	10.10.2023	Design Development Drawings
SE5.37 - Security Electronics, Camera Views	10.10.2023	Design Development Drawings
SE5.38 - Security Electronics, Camera Views	10.10.2023	Design Development Drawings
SE5.39 - Security Electronics, Camera Views	10.10.2023	Design Development Drawings
SE5.40 - Security Electronics, Camera Views	10.10.2023	Design Development Drawings
SE5.41 - Security Electronics, Camera Views	10.10.2023	Design Development Drawings
SE5.42 - Security Electronics, Camera Views	10.10.2023	Design Development Drawings
SE5.43 - Security Electronics, Camera Views	10.10.2023	Design Development Drawings
SE5.44 - Security Electronics, Camera Views	10.10.2023	Design Development Drawings
SE6.1 - Security Electronics, Conduit Details	10.10.2023	Design Development Drawings
SE6.2 - Security Electronics, Camera Details	10.10.2023	Design Development Drawings
SE6.3 - Security Electronics, Intercom & Key Cabinet Details	10.10.2023	Design Development Drawings
SE6.4 - Security Electronics, UPS Details	10.10.2023	Design Development Drawings

End of Exhibit 3

Exhibit 4

Layout: Full Schedule

TASK filter: All Activities

Activity ID	Activity Name	Orig Dur	Remaining Duration	Start	Finish	Total Float
Jackson County Detention Center DD 10-29-23 Oct Monthly		1092	578	09-Dec-21 A	12-Feb-26	0
Summary (Work Days)		922	578	21-Jun-22 A	12-Feb-26	0
JED-0020	Notice to Proceed / Precon Services	0	0	21-Jun-22 A		
SUM-1000	Overall Project Duration	727	535	21-Jun-22 A	10-Dec-25	0
SUM-1500	Notice of Intent to Award	0	0	21-Jun-22 A		
SUM-1510	Overall Design Duration	345	102	21-Jun-22 A	26-Mar-24	16
SUM-2010	GMP Development Duration	90	0	21-Jun-22 A	02-May-23	
SUM-2020	JCMO Review & Submit Comments of GMP (Cal. Days)	60	0	13-Feb-23 A	15-May-23	
CON-1370	GMP Jackson County Legislative Approval	0	0		09-May-23	
CON-5260	Project Ramp Up	5	0	15-May-23 A	19-May-23	
CON-1380	GMP Approved by Jackson County	0	0		15-May-23	
JED-0100	Start Construction	0	0	16-May-23 A		
SUM-2000	Overall Construction Duration	651	535	16-May-23 A	10-Dec-25	0
CON-10500	100% DD	0	0		30-Oct-23	535
CON-10510	100% CD	0	0		06-Feb-24	468
JED-0200	Structure Complete	0	0		30-Oct-24	260
JED-0300	Skin Weather Tight	0	0		11-Nov-24	252
JED-0500	Start Up HVAC	0	0		06-Jan-25	236
JED-0400	Permanent Power Startup	0	0		06-Jan-25	236
SUM-1520	Planning for Transition into Facility	0	0	07-May-25		194
SUM-1530	Anticipated Weather Days - 13/77 Used	77	77	08-Aug-25	25-Nov-25	9
JED-0600	Substantial Completion / Contract End Date	0	0		10-Dec-25*	0
SUM-1540	Final Move In / Transition	43	43	11-Dec-25	12-Feb-26	0
JED-0700	Project / Final Completion	0	0		12-Feb-26	0
SUM-1550	Final Move In / Transition Complete	0	0		12-Feb-26	0
Preconstruction		228	0	21-Jun-22 A	15-May-23	
GMP - Component Package 1 & 2A		228	0	21-Jun-22 A	15-May-23	
OWN-2050	GMP - Component Package 1 & 2A Development	90	0	21-Jun-22 A	13-Feb-23	
OWN-2060	Detailed Estimate w/ Trade Partner Input	20	0	24-Aug-22 A	06-Feb-23	
OWN-2210	Legislation Prep	5	0	07-Feb-23 A	13-Feb-23	
OWN-2010	GMP - Component Package 1 & 2A Submitted to JCMO	0	0		13-Feb-23	
OWN-2020	JCMO Review & Submit Comments of GMP - Component Package 1 & 2A(Cal. Days)	60	0	14-Feb-23 A	14-Apr-23	
OWN-2040	JED Incorporates JCMO GMP - Component Package 1 & 2A Comments	20	0	20-Mar-23 A	14-Apr-23	
OWN-2030	GMP - Component Package 1 & 2A Approval by JCMO	0	0		15-May-23	
SUM-2220	Release Long Lead Procurement	0	0		15-May-23	
Design Package, Permit, Buyout		636	122	09-Dec-21 A	23-Apr-24	156
JCMO Design Approval		616	102	09-Dec-21 A	26-Mar-24	16
CON-1110	RFQ Issued	0	0	09-Dec-21 A		
OWN-1510	JCMO & JE Dunn Workshop #1	2	0	21-Jun-22 A	22-Jun-22	
OWN-2150	JCMO Review of Site Concept and All Remaining Housing Concept Coordination	9	0	23-Jun-22 A	12-Jul-22 A	
OWN-2140	JCMO Review of Medium Housing & Floor Plan Concept	7	0	23-Jun-22 A	12-Jul-22 A	
OWN-2070	JCDC Approval of Medium Housing & Floor Plan Concept / JCDC Review Meeting	0	0		12-Jul-22 A	
OWN-1050	JCMO & JE Dunn Workshop #2 - Site Concept All Remaining Housing Concept Approval	2	0	19-Jul-22 A	20-Jul-22 A	
OWN-2160	JCMO Square Footage / Support Concept Coordination	13	0	19-Jul-22 A	08-Aug-22	
OWN-2090	JCMO & JE Dunn Workshop #3 - BP 1, 2, & SF / Support / Permit Review	2	0	09-Aug-22 A	10-Aug-22	
OWN-2180	JCMO SUP Final Review	1	0	24-Aug-22 A	24-Aug-22	
OWN-2170	JCMO Review of SD Package	8	0	30-Aug-22 A	31-Aug-22	
OWN-2200	Franklin County Tour	2	0	30-Aug-22 A	31-Aug-22	

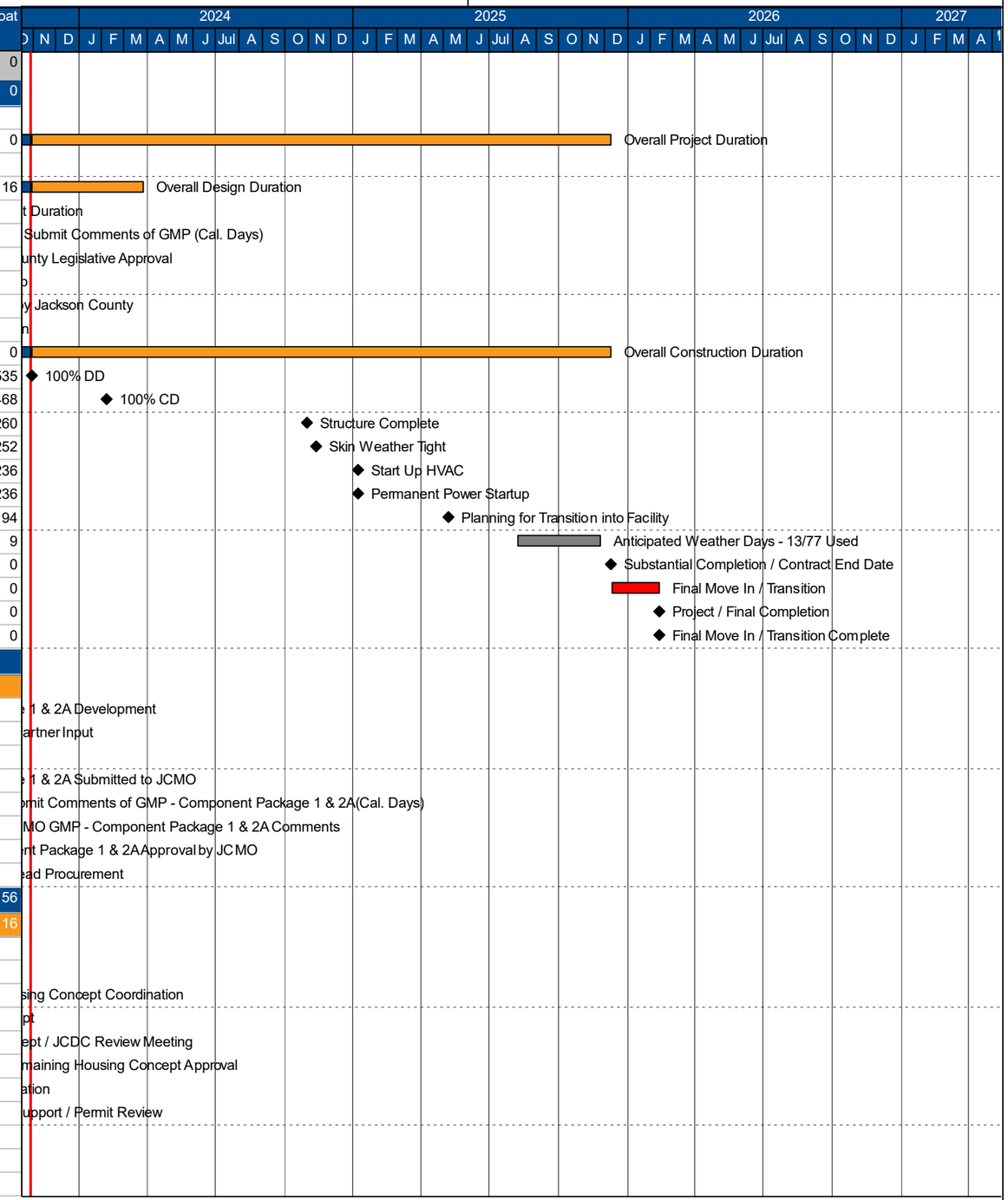

Remaining Level of Effort
Remaining Work
Actual Level of Effort
Milestone
Actual Work
Critical Remaining Work

DD:29-Oct-23 Run Date: 30-Oct-23

Jackson County Detention Center
JE Dunn Construction Company
GMP Master Schedule - October 2023 Progress

JE DUNN CONSTRUCTION

Activity ID	Activity Name	Orig Dur	Remaining Duration	Start	Finish	Total Float
OWN-1610	JCMO & JE Dunn Workshop #4	2	0	12-Sep-22 A	27-Sep-22	
OWN-1600	Square Footage / Support Concept Approval / Land Disturbance / SUP Review	0	0		27-Sep-22	
OWN-2130	JCMO & JE Dunn Workshop #5 - SD Review	1	0	27-Sep-22 A	27-Sep-22	
OWN-1590	JCMO & JE Dunn In-Person GMP Review	1	0	16-Nov-22 A	16-Nov-22	
OWN-5180N	Component Package 2B - Early Footings and Foundations Review	30	0	22-Sep-23 A	06-Oct-23	
OWN-1620	Component Package 2C Review (100% DDs)	30	20	16-Oct-23 A	28-Nov-23	9
CON-5180	Component Package 2B - Early Footings and Foundations Review Approval (100% DDs)	0	0		20-Oct-23	
OWN-1700	Component Package 2C - Structure & Skin, & Remaining Site Utilities Approval (100% DDs)	0	0		05-Dec-23	49
OWN-1630	Component Package 3 Review (100% CDs)	30	30	07-Feb-24	19-Mar-24	16
OWN-1710	Component Package 3 - Finishes Approval (100% CDs)	0	0		26-Mar-24	16
Design		446	102	21-Jun-22 A	26-Mar-24	16
PRE-1000	Design Starts	0	0	21-Jun-22 A		
PRE-1010	BP #1 - Mass Excavation, MEP, SEC, DEC, & Cell Modules	38	0	21-Jun-22 A	28-Sep-22	
PRE-7590	Medium Housing / Floor Plan Concept Development	10	0	21-Jun-22 A	12-Jul-22 A	
PRE-7600	Site Concept / All Housing Development	19	0	21-Jun-22 A	11-Jul-22 A	
PRE-7610	Square Footage/Support Concept Development	16	0	19-Jul-22 A	27-Sep-22	
PRE-7620	Schematic Design Production	25	0	27-Jul-22 A	27-Sep-22	
PRE-7640	BP #2 - Deep Site Utilities, Early Footings & Early Foundations	40	0	27-Jul-22 A	07-Oct-22	
PRE-7630	Schematic Design Approval	10	0	31-Aug-22 A	27-Sep-22	
PRE-7480	BP #1 - JE Dunn Address & Incorporate Comments	4	0	28-Sep-22 A	28-Sep-22	
PRE-7500	BP #2 - JE Dunn Address & Incorporate Comments	5	0	09-Oct-22 A	14-Oct-22	
DSN-1000	Component Package 2C - Structure & Skin, Remaining Site Utilities (100% DDs)	100	0	16-May-23 A	10-Oct-23	
CON-5170N	Component Package 2B - Footing, Foundations, Utilities, Underslab and Long Lead MEP	60	0	16-May-23 A	14-Sep-23	
CON-5170	Component Package 2B - JE Dunn Address & Incorporate Comments (100% DDs)	5	0	09-Oct-23 A	20-Oct-23	
DSN-1030	Component Package 3 - Finishes (100% CDs)	80	67	11-Oct-23 A	06-Feb-24	16
DSN-1020	Component Package 2C - JE Dunn Address & Incorporate Design Comments	3	0	11-Oct-23 A	13-Oct-23	
DSN-1040	Component Package 2C - JE Dunn Address & Incorporate Comments (100% DDs)	5	5	29-Nov-23	05-Dec-23	9
DSN-1050	Component Package 3 - JE Dunn Address & Incorporate Comments (100% CDs)	5	5	20-Mar-24	26-Mar-24	16
Permits		466	97	30-Jun-22 A	23-Apr-24	16
JED-730	Special Use Permit (SUP)	85	0	30-Jun-22 A	13-Dec-22	
PRE-7580	Pre-Application Consultation	0	0	30-Jun-22 A		
PRE-7570	Conditional Letter of Maps Revisions Review (CLOMR)	30	0	26-Jul-22 A	06-Oct-22	
JED-740	Special Use Permit Submitted for Approval	0	0		29-Aug-22	
JED-720	Letter of Maps Revisions Approved	0	0		06-Oct-22	
JED-750	Special Use Permit Review Period	40	0	14-Oct-22 A	16-Dec-22	
PERMIT-1000	Land Disturbance and Private Grading Permit	25	0	21-Nov-22 A	21-Feb-23	
JED-760	Special Use Permit Approved	0	0		16-Dec-22	
PERMIT-1010	Land Disturbance and Private Grading Permit	0	0		21-Feb-23	
PERMIT-1060N	Early Footings and Foundations Permit	20	0	22-Sep-23 A	23-Oct-23	
PERMIT-1020	Structural Permit	20	20	06-Dec-23	04-Jan-24	93
PERMIT-1030	Structural Permits Received	0	0		04-Jan-24	93
PERMIT-1040	Building Permit	20	20	27-Mar-24	23-Apr-24	16
PERMIT-1050	Building Permit Received	0	0		23-Apr-24	16
Trade Partner Buyout		428	122	15-Aug-22 A	23-Apr-24	156
PRE-1002	Early Civil Trade Partner Selection	20	0	15-Aug-22 A	23-Sep-22	
PRE-1050	MEP & Structural Trade Partners Selection	20	0	15-Aug-22 A	29-Sep-22	
TPB-11001	Concrete Trade Partner Selection	30	0	10-Aug-23 A	21-Sep-23	
TPB-5170N	Precast Erection Trade Partner Selection	30	0	15-Sep-23 A	21-Sep-23	
CON-10530	Site Utility Trade Partners Buyout	60	29	15-Sep-23 A	11-Dec-23	249
TPB-1100	Enclosure Trade Partners Selection	20	20	06-Dec-23	04-Jan-24	116
TPB-1120	Remaining Trade Partners Selection	20	20	27-Mar-24	23-Apr-24	106
Procurement		539	423	16-May-23 A	01-Jul-25	102
Submittal		173	142	15-Sep-23 A	21-May-24	263
SUB-5410	Switchgear & Parallel Gears Submittal	15	13	15-Sep-23 A	15-Nov-23	236

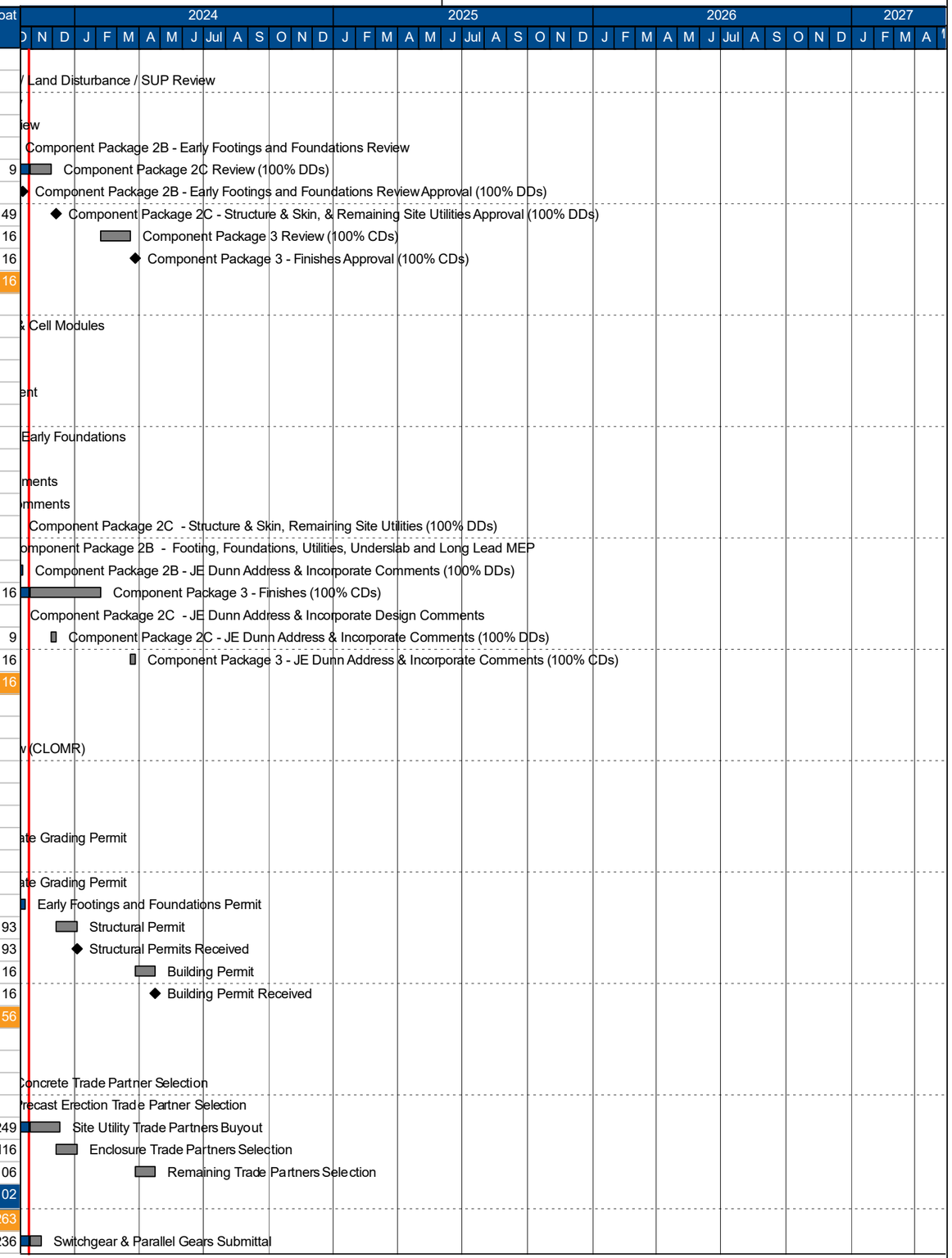

Activity ID	Activity Name	Orig Dur	Remaining Duration	Start	Finish	Total Float
SUB-5420	Generator Submittal	15	13	15-Sep-23 A	15-Nov-23	61
SUB-5340	Chillers Submittal	30	1	15-Sep-23 A	30-Oct-23	324
SUB-5290	Boilers Submittal	30	1	15-Sep-23 A	30-Oct-23	404
SUB-5320	Cooling Tower Submittal	30	1	15-Sep-23 A	30-Oct-23	339
SUB-5590	Critical/First Set Architectural Precast Submittal	30	0	15-Sep-23 A	26-Oct-23	
SUB-5310	Foundations & U/G MEP Submittal	15	5	22-Sep-23 A	03-Nov-23	40
SUB-5300	AHU Submittal	30	17	11-Oct-23 A	21-Nov-23	358
SUB-5330	HVAC Pumps Submittal	30	17	11-Oct-23 A	21-Nov-23	318
CON-10440	Detention hardware submittal**	15	0	11-Oct-23 A	23-Oct-23	
SUB-5360	Architectural Precast Submittal(Multiple break outs to Be Submitted Through Timeframe)	64	63	27-Oct-23 A	31-Jan-24	89
SUB-5400	Security Electronics & Controls Submittal	60	60	01-Nov-23	30-Jan-24	136
SUB-5370	Structural Steel Submittal(Shop Drawing)	30	30	06-Dec-23	19-Jan-24	9
SUB-5390	Roof Submittal	15	15	20-Dec-23	11-Jan-24	116
SUB-5380	Security Glazing Submittal	15	15	20-Dec-23	11-Jan-24	163
VDC-5580	Component Package 3B Submittal/Buyout	20	20	24-Apr-24	21-May-24	106
Review & Approve		153	152	27-Oct-23 A	05-Jun-24	263
CON-5290	Critical/First Set Architectural Precast REV & APP	10	9	27-Oct-23 A	09-Nov-23	143
CON-10450	Detention hardware REV & APP**	10	10	30-Oct-23	10-Nov-23	262
RA-5480	Chillers REV & APP	10	10	31-Oct-23	13-Nov-23	324
RA-5430	Boilers REV & APP	10	10	31-Oct-23	13-Nov-23	404
RA-5460	Cooling Tower REV & APP	10	10	31-Oct-23	13-Nov-23	339
RA-5450	Foundations & U/G MEP REV & APP	10	10	06-Nov-23	17-Nov-23	40
RA-5550	Switchgear & Parallel Gears REV & APP	10	10	16-Nov-23	01-Dec-23	236
RA-5560	Generator REV & APP	10	10	16-Nov-23	01-Dec-23	61
RA-5440	AHU REV & APP	10	10	22-Nov-23	07-Dec-23	358
RA-5470	HVAC Pumps REV & APP	10	10	22-Nov-23	07-Dec-23	318
RA-5530	Roof REV & APP	10	10	12-Jan-24	26-Jan-24	116
RA-5520	Security Glazing REV & APP	10	10	12-Jan-24	26-Jan-24	163
RA-5510	Structural Steel REV & APP	10	10	22-Jan-24	02-Feb-24	9
RA-5540	Security Electronics & Controls REV & APP	10	10	31-Jan-24	13-Feb-24	136
RA-5500	Architectural Precast REV & APP	10	10	01-Feb-24	14-Feb-24	89
VDC-5570	Component Package 3B REV & APP	10	10	22-May-24	05-Jun-24	106
Fabricate & Deliver		413	413	13-Nov-23	01-Jul-25	102
CON-10460	Detention hardware Procurement	80	80	13-Nov-23	08-Mar-24	262
PRO-1100	Chillers Procurement	140	140	14-Nov-23	04-Jun-24	324
PRO-1110	Boilers Procurement	60	60	14-Nov-23	12-Feb-24	404
PRO-5280	Cooling Tower Procurement	125	125	14-Nov-23	13-May-24	339
PRO-1010	Foundations & U/G MEP Procurement	19	19	20-Nov-23	18-Dec-23	40
PRO-1070	Switchgear & Parallel Gears Procurement	266	266	04-Dec-23	19-Dec-24	236
PRO-1080	Generator Procurement	400	400	04-Dec-23	01-Jul-25	61
PRO-1090	AHU Procurement	90	90	08-Dec-23	16-Apr-24	358
PRO-5270	HVAC Pumps Procurement	130	130	08-Dec-23	12-Jun-24	318
PRO-1060	Roof Procurement	140	140	29-Jan-24	13-Aug-24	116
PRO-1050	Security Glazing Procurement	70	70	29-Jan-24	03-May-24	163
PRO-1040	Structural Steel Procurement	100	100	05-Feb-24	24-Jun-24	9
PRO-1030	SEC internal Hardware/PLC/GUI engineering, Fabrication, Wiring, and in-house testing Procurement	200	200	14-Feb-24	22-Nov-24	136
PRO-1020	Architectural Precast Procurement	32	32	15-Feb-24	29-Mar-24	89
VDC-5560	Component Package 3 Procurement	175	175	06-Jun-24	14-Feb-25	106
Precast Jail Cell Modules		254	138	16-May-23 A	16-May-24	5
PRE-1040	Preliminary Precast Module Submittals	30	0	16-May-23 A	27-Jun-23	
PRE-1041	Precast Module Geometry Submittal Review & Approval	10	0	28-Jun-23 A	06-Jul-23 A	
PRE-7450	Cell Mockup Production	70	29	07-Jul-23 A	11-Dec-23	0
PRE-7410	Cell Mockup Review & Approval	1	1	12-Dec-23	12-Dec-23	0
PRE-7420	Precast Module Fabrication & Delivery	108	108	13-Dec-23	15-May-24	0

Activity ID	Activity Name	Orig Dur	Remaining Duration	Start	Finish	Total Float
PRE-7650	Precast Module QC/QA Plant Visit	1	1	26-Feb-24	26-Feb-24	57
PRE-7660	Precast Module QC/QA Plant Visit	1	1	06-May-24	06-May-24	7
PRE-7670	Precast Module QC/QA Plant Visit	1	1	15-May-24	15-May-24	5
PRE-7460	Initial Precast Cell Module Delivery	0	0	16-May-24		0
VDC MEP Coordination		158	127	15-Sep-23 A	30-Apr-24	167
A1 CUP		58	27	15-Sep-23 A	07-Dec-23	47
VDC-5280	Underslab MEP Coordination A1	20	0	15-Sep-23 A	12-Oct-23	
VDC-5290	Overhead MEP Coordination A1	40	27	11-Oct-23 A	07-Dec-23	11
A2 Food Service Laundry		78	67	13-Oct-23 A	06-Feb-24	47
VDC-5300	Underslab MEP Coordination A2	20	9	13-Oct-23 A	09-Nov-23	105
VDC-5310	Overhead MEP Coordination A2	40	40	08-Dec-23	06-Feb-24	11
A3 N 1E101,2E101		78	78	10-Nov-23	05-Mar-24	47
VDC-5320	Underslab MEP Coordination A3 N 1E101,2E101	20	20	10-Nov-23	11-Dec-23	105
VDC-5330	Overhead MEP Coordination A3 N 1E101,2E101	20	20	07-Feb-24	05-Mar-24	11
A3 N 3E101,3E102,4E101		78	78	10-Nov-23	05-Mar-24	47
VDC-5340	Underslab MEP Coordination A3 N 3E101,3E102,4E101	20	20	10-Nov-23	11-Dec-23	105
VDC-5350	Overhead MEP Coordination A3 N 3E101,3E102,4E101	20	20	07-Feb-24	05-Mar-24	11
A4 E Medical Housing & Clinic		78	78	12-Dec-23	02-Apr-24	47
VDC-5360	Underslab MEP Coordination A4 E	20	20	12-Dec-23	10-Jan-24	105
VDC-5370	Overhead MEP Coordination A4 E	20	20	06-Mar-24	02-Apr-24	11
A4 W Medical Housing & Clinic		78	78	12-Dec-23	02-Apr-24	47
VDC-5540	Underslab MEP Coordination A4 W	20	20	12-Dec-23	10-Jan-24	105
VDC-5550	Overhead MEP Coordination A4 W	20	20	06-Mar-24	02-Apr-24	11
A5 W Dayroom 3 Orientation		78	78	11-Jan-24	30-Apr-24	167
VDC-5380	Underslab MEP Coordination A5 W	20	20	11-Jan-24	08-Feb-24	225
VDC-5390	Overhead MEP Coordination A5 W	20	20	03-Apr-24	30-Apr-24	11
B2 E Dayroom 4		38	7	15-Sep-23 A	07-Nov-23	135
VDC-5400	Underslab MEP Coordination B2 E	20	2	15-Sep-23 A	31-Oct-23	96
VDC-5410	Overhead MEP Coordination B2 E	20	7	11-Oct-23 A	07-Nov-23	135
B3 E Dayroom 5		38	27	13-Oct-23 A	07-Dec-23	135
VDC-5420	Underslab MEP Coordination B3 E	20	2	13-Oct-23 A	31-Oct-23	96
VDC-5430	Overhead MEP Coordination B3 E	20	20	08-Nov-23	07-Dec-23	135
B4 E Dayroom 6		45	45	01-Nov-23	08-Jan-24	135
VDC-5440	Underslab MEP Coordination B4 E	20	20	01-Nov-23	30-Nov-23	146
VDC-5450	Overhead MEP Coordination B4 E	20	20	08-Dec-23	08-Jan-24	135
B5 E Dayroom 7		45	45	01-Dec-23	06-Feb-24	135
VDC-5460	Underslab MEP Coordination B5 E	20	20	01-Dec-23	29-Dec-23	146
VDC-5470	Overhead MEP Coordination B5 E	20	20	09-Jan-24	06-Feb-24	135
C1 Admin		46	30	03-Oct-23 A	12-Dec-23	144
VDC-5480	Underslab MEP Coordination C1	20	7	03-Oct-23 A	07-Nov-23	77
VDC-5490	Overhead MEP Coordination C1	40	30	16-Oct-23 A	12-Dec-23	144
C2 Intake		43	43	08-Nov-23	11-Jan-24	144
VDC-5500	Underslab MEP Coordination C2	20	20	08-Nov-23	07-Dec-23	77
VDC-5510	Overhead MEP Coordination C2	20	20	13-Dec-23	11-Jan-24	144
C3 Sallyport		43	43	08-Nov-23	11-Jan-24	144
VDC-5520	Underslab MEP Coordination C3	20	20	08-Nov-23	07-Dec-23	77
VDC-5530	Overhead MEP Coordination C3	20	20	13-Dec-23	11-Jan-24	144
Construction		631	515	13-Mar-23 A	10-Nov-25	63
Weather		1	0	31-May-23 A	25-Oct-23	
CON-5280	Weather Day(Erosion control & mass excavation)	1	0	31-May-23 A	31-May-23	
CON-5300	Weather Day	1	0	05-Jul-23 A	05-Jul-23 A	
CON-10090	Weather Day	1	0	17-Jul-23 A	17-Jul-23 A	
CON-10100	Weather Day	1	0	18-Jul-23 A	18-Jul-23 A	
CON-10110	Weather Day	1	0	24-Jul-23 A	24-Jul-23 A	

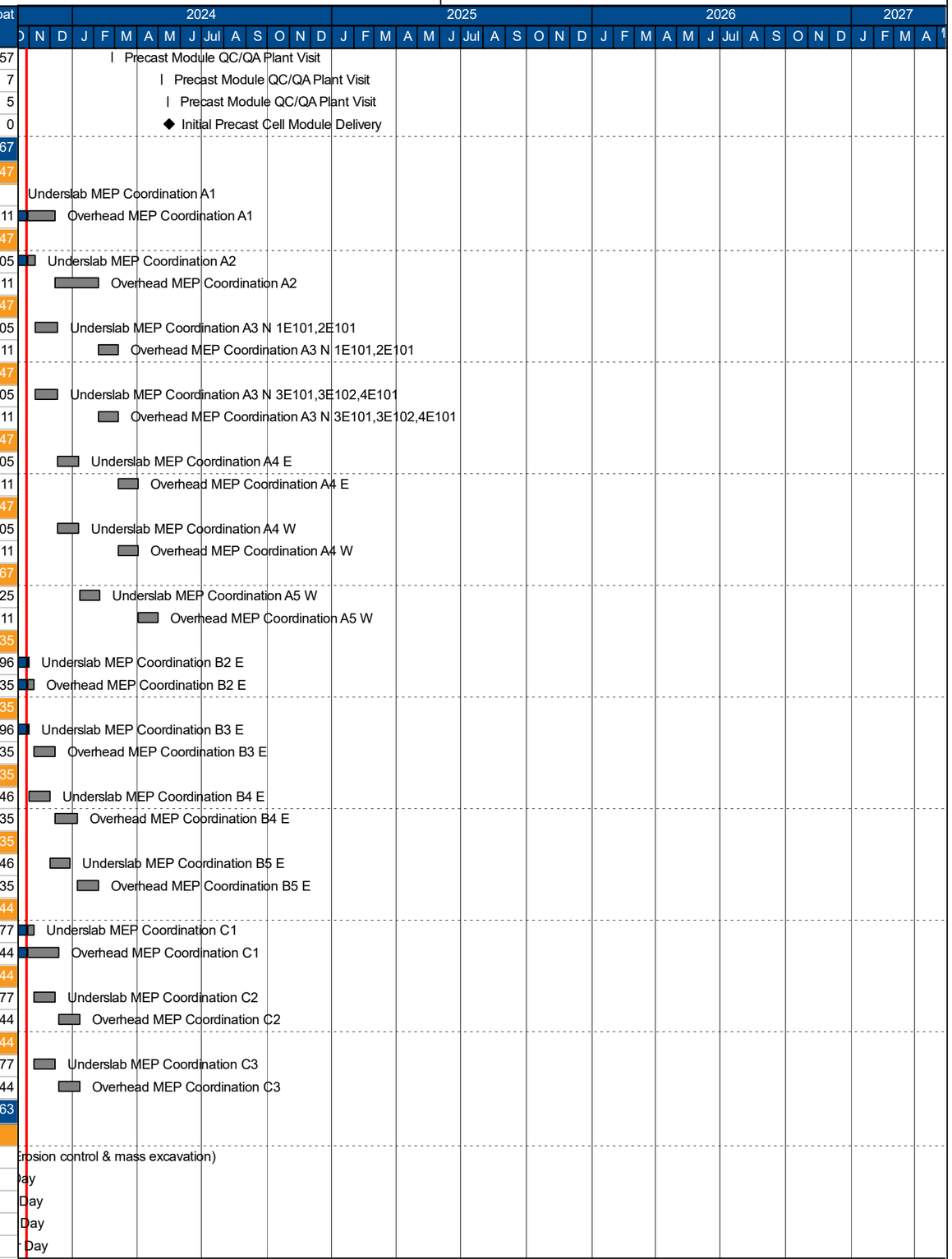

Activity ID	Activity Name	Orig Dur	Remaining Duration	Start	Finish	Total Float
CON-10550	Weather Day	1	0	31-Jul-23 A	31-Jul-23 A	
CON-10560	Weather Day	1	0	03-Aug-23 A	03-Aug-23	
CON-10570	Weather Day	1	0	04-Aug-23 A	04-Aug-23	
CON-10580	Weather Day	1	0	09-Aug-23 A	09-Aug-23	
CON-10590	Weather Day	1	0	14-Aug-23 A	14-Aug-23	
CON-10600	Weather Day	1	0	11-Sep-23 A	11-Sep-23	
CON-10610	Weather Day	1	0	22-Sep-23 A	22-Sep-23	
CON-11390	Weather Day	1	0	25-Oct-23 A	25-Oct-23	
Sitework		459	343	13-Mar-23 A	10-Mar-25	115
CON-2900	Clearing & Grubbing	15	0	13-Mar-23 A	31-Mar-23	
JED-00100	Clearing and Grubbing Complete ahead of Long Eared Bat Active Season	0	0		31-Mar-23	
CON-2890	Mobilization	5	0	22-May-23 A	26-May-23	
CON-5130	Wick Drain Engineering & Submittals	15	0	22-May-23 A	09-Jun-23	
CON-5120	Erosion Control	5	0	30-May-23 A	05-Jun-23	
CON-2910	Site Demolition	15	0	06-Jun-23 A	30-Jun-23	
CON-5110	Drainage Blanket Aggregate Crushing	90	0	12-Jun-23 A	07-Sep-23	
CON-2920	Drainage Blanket Aggregate Installation	45	0	07-Jul-23 A	06-Sep-23	
CON-2960	Wick Drain System Installation	55	0	14-Jul-23 A	13-Sep-23	
CON-2930	Site Fills - Building Pads & Surcharge Placement	45	0	03-Aug-23 A	05-Oct-23	
CON-10540	Settlement Consolidation Time for Pavement	195	163	14-Sep-23 A	20-Jun-24	115
CON-2940	Surcharge Time (Cal. Days)	45	22	06-Oct-23 A	19-Nov-23	88
CON-2950	Remaining Grading Site Fills	60	44	06-Oct-23 A	03-Jan-24	54
CON-4880	Site Utilities	180	180	21-Jun-24	10-Mar-25	115
U/G MEP & FNDs		103	103	19-Dec-23	14-May-24	176
Crew 1		103	103	19-Dec-23	14-May-24	176
CON-4220	2A CUP - U/G MEP & FNDs	30	30	19-Dec-23	01-Feb-24	40
CON-4280	Food Service / Laundry - U/G MEP & FNDs	25	25	02-Feb-24	07-Mar-24	65
CON-4200	North Medium / Min Housing (1E101,2E101&3E101,3E102,4E101) - U/G MEP & FNDs	24	24	15-Mar-24	17-Apr-24	114
CON-4210	Orientation (1G101,2G101) - U/G MEP & FNDs	19	19	18-Apr-24	14-May-24	176
Crew 2		80	80	04-Jan-24	25-Apr-24	163
CON-4190	East Medium / Min Housing (1A101&1B101&2A101,2B101) - U/G MEP & FNDs	30	30	04-Jan-24	15-Feb-24	54
CON-4360	East Medium / Min Housing (3A101,4A101,5A101,6A101&3B101,3B102,4B101) - U/G MEP & FNDs	20	20	16-Feb-24	14-Mar-24	114
CON-4290	Medical / Special Needs - U/G MEP & FNDs	30	30	08-Mar-24	18-Apr-24	65
CON-4300	Clinic - U/G MEP & FNDs	30	30	15-Mar-24	25-Apr-24	163
Crew 3		50	50	02-Feb-24	11-Apr-24	40
CON-4350	Admin - U/G MEP & FNDs	50	50	02-Feb-24	11-Apr-24	40
Structure		282	282	02-Feb-24	13-Mar-25	232
SOG		156	156	02-Feb-24	11-Sep-24	98
Crew 1		95	95	02-Feb-24	14-Jun-24	159
CON-4600	2A CUP - SOG	5	5	02-Feb-24	08-Feb-24	59
CON-4380	East Medium / Min Housing (1A101-1B101) - SOG	10	10	16-Feb-24	29-Feb-24	54
CON-5190N	2A101,2B101 - SOG	10	10	01-Mar-24	14-Mar-24	80
CON-4610	Food Service / Laundry - SOG	10	10	15-Mar-24	28-Mar-24	80
CON-4620	Medical / Special Needs - SOG	10	10	19-Apr-24	02-May-24	65
CON-5140	Clinic - SOG	10	10	26-Apr-24	09-May-24	163
CON-4450	East Medium / Min Housing (3A101,4A101,5A101,6A101&3B101,3B102,4B101) - SOG	10	10	03-May-24	16-May-24	92
CON-4390	North Medium / Min Housing (1E101,2E101&3E101,3E102,4E101) - SOG	15	15	17-May-24	07-Jun-24	93
CON-4400	Orientation (1G101,2G101) - SOG	5	5	10-Jun-24	14-Jun-24	159
Crew 2		106	106	12-Apr-24	11-Sep-24	72
CON-3410	Admin / Intake / Courts - Prep & Pour SOG Level 1	20	20	12-Apr-24	09-May-24	40
CON-5270	Admin / Intake / Courts - Prep & Pour Level 2 Elevated Deck	15	15	21-Aug-24	11-Sep-24	72
Precast		236	236	01-Apr-24	06-Mar-25	232
Crew A - Modules & HC		203	203	16-May-24	06-Mar-25	232
CON-3950	1A101 - East Medium / Min Housing - Modules	5	5	16-May-24	22-May-24	0

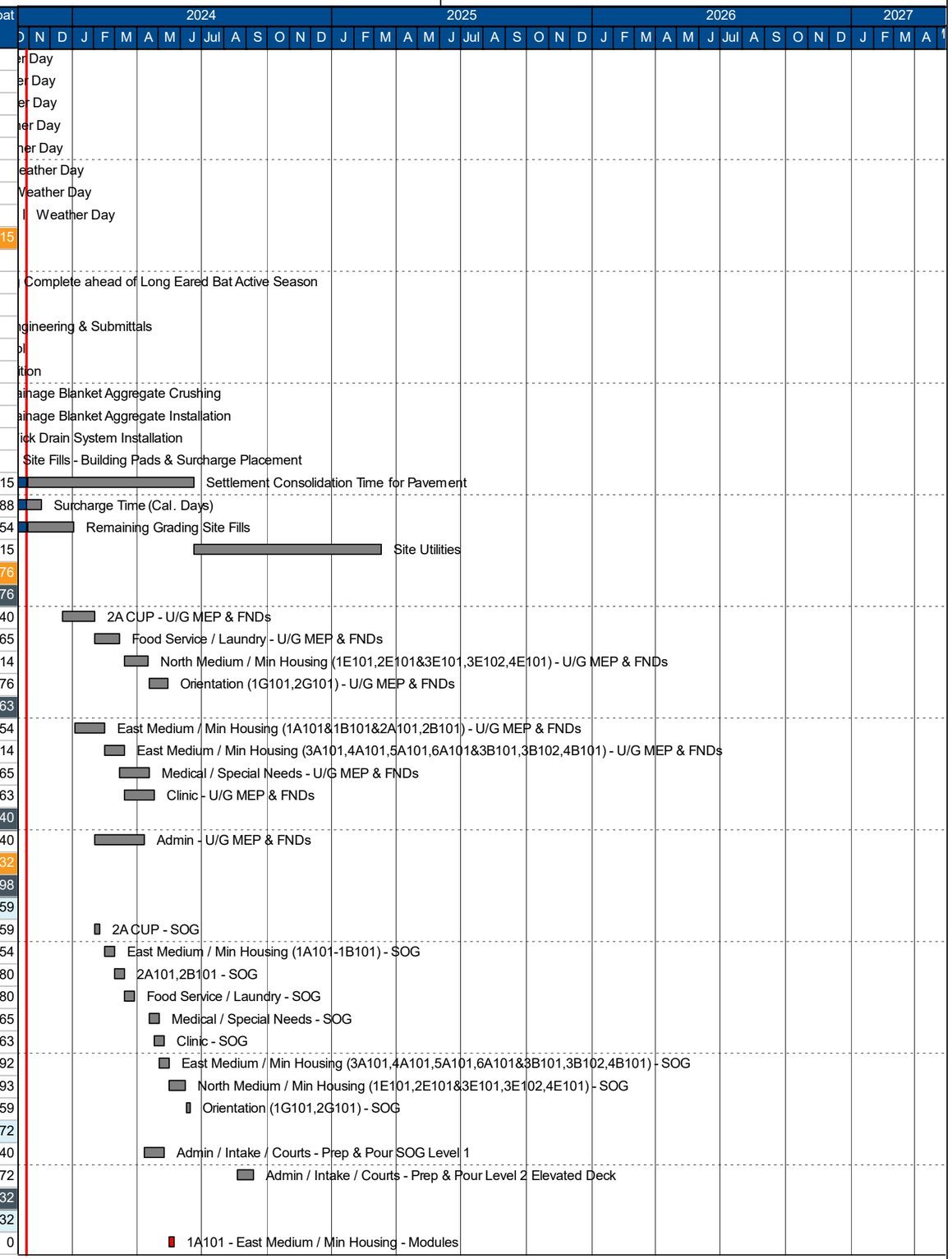

Activity ID	Activity Name	Orig Dur	Remaining Duration	Start	Finish	Total Float
CON-4470	1A101 East Medium / Minimum - Walls & HC	20	20	23-May-24	20-Jun-24	0
CON-4630	1B101 - East Medium / Min Housing - Modules	5	5	21-Jun-24	27-Jun-24	0
CON-4480	1B101 East Medium / Minimum - Walls & HC	21	21	28-Jun-24	29-Jul-24	0
CON-5200N	2A101,2B101 - Module	21	21	30-Jul-24	27-Aug-24	0
CON-5260N	2A101,2B101 - Walls & HC	21	21	28-Aug-24	26-Sep-24	0
CON-4170	3A101,4A101,5A101,6A101 - East Medium / Min Housing - Modules	5	5	27-Sep-24	03-Oct-24	0
CON-4490	3A101,4A101,5A101,6A101 - East Medium / Minimum - Walls & HC	20	20	04-Oct-24	31-Oct-24	0
CON-4640	3B101,3B102,4B101 - East Medium / Min Housing - Modules	5	5	01-Nov-24	07-Nov-24	0
CON-4570	3B101,3B102,4B101 East Medium / Minimum - Walls & HC	20	20	08-Nov-24	09-Dec-24	0
CON-4070	Medical - Walls & HC	40	40	10-Dec-24	06-Feb-25	0
CON-5090	Special Needs - Walls & HC	20	20	07-Feb-25	06-Mar-25	232
Crew B - Walls & HC		143	143	01-Apr-24	21-Oct-24	95
CON-4460	2A CUP Precast Walls	15	15	01-Apr-24	19-Apr-24	97
CON-4060	Food Service / Laundry - Walls & HC	20	20	16-May-24	13-Jun-24	79
CON-3940	1E101,2E101 - West Medium / Min Housing - Modules	5	5	14-Jun-24	20-Jun-24	89
CON-3960	3E101,3E102,4E101&1E101,2E101 - East Medium / Min Housing - Modules	5	5	21-Jun-24	27-Jun-24	89
CON-4590	3E101,3E102,4E101 - North Medium / Min Housing - Walls & HC	20	20	28-Jun-24	26-Jul-24	89
CON-4510	1E101,2E101 - North Medium / Min Housing - Walls & HC	20	20	29-Jul-24	23-Aug-24	89
CON-4080	Clinic - Walls & HC	15	15	26-Aug-24	16-Sep-24	89
CON-3970	1G101,2G101 - Orientation - Modules	5	5	17-Sep-24	23-Sep-24	95
CON-4670	1G101,2G101 - Orientation - Walls & HC	20	20	24-Sep-24	21-Oct-24	95
Crew C - Walls & HC		70	70	24-Jul-24	30-Oct-24	27
CON-5060	Admin Precast Walls (East)	25	25	24-Jul-24	27-Aug-24	9
CON-4160	Admin Precast Walls (West)	45	45	28-Aug-24	30-Oct-24	27
Steel		40	40	25-Jun-24	20-Aug-24	9
CON-3420	Admin / Intake / Courts - Structural Steel	40	40	25-Jun-24	20-Aug-24	9
Pour Backs		203	203	23-May-24	13-Mar-25	232
CON-4530	1A101 - East Medium / Min Housing - Shallow U/G MEP & SOG @ Pour Back	5	5	23-May-24	30-May-24	145
CON-4680	1B101 - East Medium / Min Housing - Shallow U/G MEP & SOG @ Pour Back	5	5	28-Jun-24	05-Jul-24	125
CON-5210N	2A101, 2B101 - Shallow U/G MEP & SOG @ Pour Back	5	5	28-Aug-24	04-Sep-24	83
CON-4550	1E101,2E101 - North Medium / Min Housing - Shallow U/G MEP & SOG @ Pour Back	5	5	05-Sep-24	11-Sep-24	83
CON-4700	3E101,3E102,4E101 - North Medium / Min Housing - Shallow U/G MEP & SOG @ Pour Back	5	5	12-Sep-24	18-Sep-24	83
CON-4560	1G101,2G101 - Orientation - Shallow U/G MEP & SOG @ Pour Back	5	5	24-Sep-24	30-Sep-24	125
CON-4710	Medical - Shallow U/G MEP & SOG @ Pour Back	5	5	07-Feb-25	13-Feb-25	0
CON-5100	Special Needs - Shallow U/G MEP & SOG @ Pour Back	5	5	07-Mar-25	13-Mar-25	232
Enclosure		216	216	22-Apr-24	27-Feb-25	242
Skin		145	145	22-Apr-24	13-Nov-24	250
CON-3500	Zone 1 - CUP, North Dayrooms, & Additional Support - Enclosure	10	10	22-Apr-24	03-May-24	375
CON-3510	Zone 2 - East Dayrooms - Enclosure	10	10	06-May-24	17-May-24	375
CON-5080	Admin Glazing - Enclosure	10	10	31-Oct-24	13-Nov-24	37
Roof		173	173	21-Jun-24	27-Feb-25	242
Crew 1		173	173	21-Jun-24	27-Feb-25	242
CON-2700	1A101 Roof Dry-in	15	15	21-Jun-24	12-Jul-24	130
CON-2710	1B101 Roof Dry-in	15	15	30-Jul-24	19-Aug-24	104
CON-5220	2A101, 2B101 Roof Dry-in	15	15	27-Sep-24	17-Oct-24	62
CON-2690	1G101,2G101 Roof Dry-in	15	15	22-Oct-24	11-Nov-24	95
CON-2730	3A101, 4A101, 5A101, 6A101 Roof Dry-in	15	15	01-Nov-24	21-Nov-24	37
CON-2740	3B101, 3B102, 4B101 Roof Dry-in	15	15	10-Dec-24	31-Dec-24	12
CON-3450	Clinic -Roof Dry-in	20	20	02-Jan-25	30-Jan-25	262
CON-3440	Programs / Female Medical / Special Housing - Roof Dry-in	21	21	30-Jan-25	27-Feb-25	45
Crew 2		132	132	21-Jun-24	30-Dec-24	83
CON-2660	1E101,2E101 Roof Dry-in	15	15	21-Jun-24	12-Jul-24	130
CON-2680	3E101,3E102,4E101 Roof Dry-in	15	15	29-Jul-24	16-Aug-24	105
CON-3480	CUP - Roof Blocking & Dry-in	10	10	14-Aug-24	27-Aug-24	116

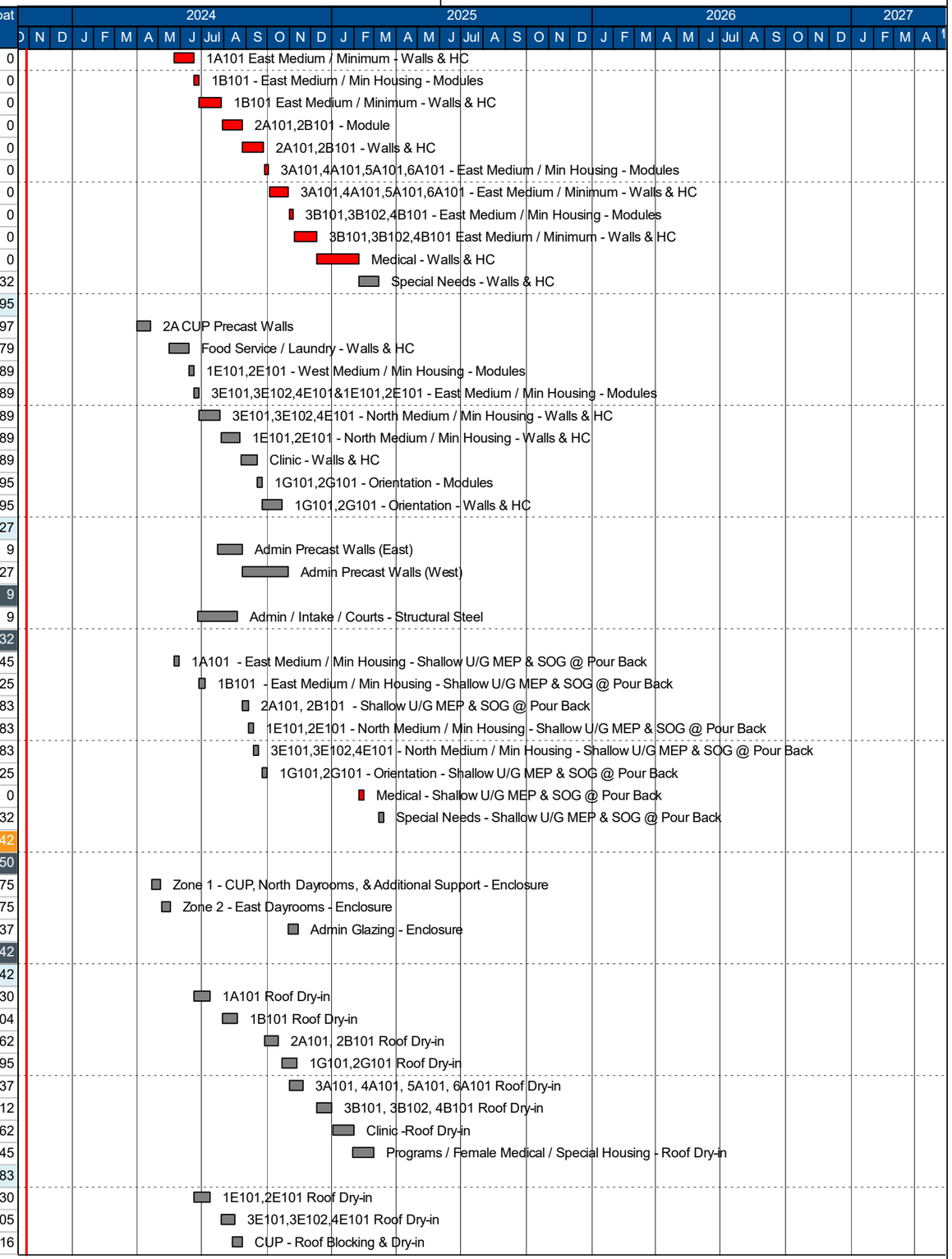

Activity ID	Activity Name	Orig Dur	Remaining Duration	Start	Finish	Total Float
CON-3460	Food Service / Laundry / Receiving Roof Blocking & Dry-in	12	12	28-Aug-24	13-Sep-24	116
CON-3470	Admin / Intake / Courts - Roof Blocking & Dry-in (East)	35	35	19-Sep-24	06-Nov-24	83
CON-5070	Admin / Intake / Courts - Roof Blocking & Dry-in (West)	35	35	07-Nov-24	30-Dec-24	83
Interior Finishes		411	411	29-Mar-24	10-Nov-25	63
Support		411	411	29-Mar-24	10-Nov-25	63
CMU		134	134	29-Mar-24	07-Oct-24	340
Before Precast Walls		55	55	29-Mar-24	14-Jun-24	419
CON-4840	Kitchen & Laundry - CMU	25	25	29-Mar-24	02-May-24	88
CON-4860	Special Needs - CMU	30	30	03-May-24	14-Jun-24	419
CON-4870	Medical Housing & Infirmary - CMU	30	30	03-May-24	14-Jun-24	419
Crew 1		30	30	07-Aug-24	18-Sep-24	24
CON-4720	Transportation - CMU	10	10	07-Aug-24	20-Aug-24	24
CON-4730	Re-entry - CMU	10	10	21-Aug-24	04-Sep-24	24
CON-4740	Intake S - CMU	10	10	05-Sep-24	18-Sep-24	24
Crew 2		15	15	17-Sep-24	07-Oct-24	89
CON-4750	Visitation - CMU	15	15	17-Sep-24	07-Oct-24	89
Crew 3		5	5	21-Aug-24	27-Aug-24	93
CON-4760	Admin - CMU	5	5	21-Aug-24	27-Aug-24	93
Crew 4		25	25	21-Aug-24	25-Sep-24	19
CON-4780	Intake W - CMU	15	15	21-Aug-24	11-Sep-24	19
CON-4810	Records - CMU	10	10	12-Sep-24	25-Sep-24	19
Dayrooms		50	50	21-Jun-24	30-Aug-24	125
CON-4820	All Rooms - CMU	50	50	21-Jun-24	30-Aug-24	125
CUP		89	89	28-Aug-24	06-Jan-25	236
CON-3530	CUP Buildout	60	60	28-Aug-24	20-Nov-24	265
CON-5160	Set & Terminate Switchgear	10	10	20-Dec-24	06-Jan-25	236
Food Service / Laundry / Receiving		120	120	16-Sep-24	07-Mar-25	116
Rough In & Finishes		120	120	16-Sep-24	07-Mar-25	116
CON-10120	Hanger/Ceiling Rough Install - Food/Laundry/Receiving	5	5	16-Sep-24	20-Sep-24	136
CON-10140	In-Wall Mechanical Rough - Food/Laundry/Receiving	30	30	16-Sep-24	25-Oct-24	146
CON-10170	In-Wall Electric at Rough/Security - Food/Laundry/Receiving	30	30	16-Sep-24	25-Oct-24	146
CON-10180	In-Wall Plumbing at Rough - Food/Laundry/Receiving	30	30	16-Sep-24	25-Oct-24	146
CON-10200	Door Frames Install - Food/Laundry/Receiving	5	5	16-Sep-24	20-Sep-24	171
CON-10210	CMU Room Walls - Food/Laundry/Receiving	30	30	16-Sep-24	25-Oct-24	116
CON-10130	Overhead Mechanical - Food/Laundry/Receiving	30	30	23-Sep-24	01-Nov-24	136
CON-10150	Overhead Electrical - Food/Laundry/Receiving	25	25	23-Sep-24	25-Oct-24	141
CON-10160	Overhead Fire Protection - Food/Laundry/Receiving	5	5	23-Sep-24	27-Sep-24	161
CON-10220	CMU cure time - Food/Laundry/Receiving	30	30	28-Oct-24	10-Dec-24	116
CON-10290	ACT Ceiling Install grid - Food/Laundry/Receiving	12	12	04-Nov-24	19-Nov-24	136
CON-10410	Overhead Inspection - Food/Laundry/Receiving	1	1	04-Nov-24	04-Nov-24	147
CON-10310	Install ACT tile - Food/Laundry/Receiving	5	5	20-Nov-24	26-Nov-24	136
CON-10230	Prime and 1st Coat of Paint - Food/Laundry/Receiving	7	7	11-Dec-24	19-Dec-24	116
CON-10240	Mechanical Grills & Diffusers - Food/Laundry/Receiving	5	5	20-Dec-24	27-Dec-24	116
CON-10270	Detention Doors & Locks - Food/Laundry/Receiving	10	10	20-Dec-24	06-Jan-25	119
CON-10370	Final Paint - Food/Laundry/Receiving	8	8	30-Dec-24	09-Jan-25	116
CON-10190	Pentration Firestopping - Food/Laundry/Receiving	5	5	10-Jan-25	16-Jan-25	136
CON-10250	Joint Firestopping - Food/Laundry/Receiving	5	5	10-Jan-25	16-Jan-25	136
CON-10260	Electrical Lights/Trim - Food/Laundry/Receiving	15	15	10-Jan-25	31-Jan-25	126
CON-10360	Epoxy floor Coatings - Food/Laundry/Receiving	15	15	10-Jan-25	31-Jan-25	116
CON-10400	Seal concrete and SOG Joint Sealants - Food/Laundry/Receiving	5	5	10-Jan-25	16-Jan-25	126
CON-10280	Security Electronics - Food/Laundry/Receiving	7	7	17-Jan-25	28-Jan-25	129
CON-10300	Millwork Install - Food/Laundry/Receiving	5	5	17-Jan-25	24-Jan-25	131
CON-10380	Install Laundry Equipment - Food/Laundry/Receiving	5	5	17-Jan-25	24-Jan-25	126
CON-10390	Install Kitchen Equipment/Coolers/Freezers - Food/Laundry/Receiving	10	10	17-Jan-25	31-Jan-25	126

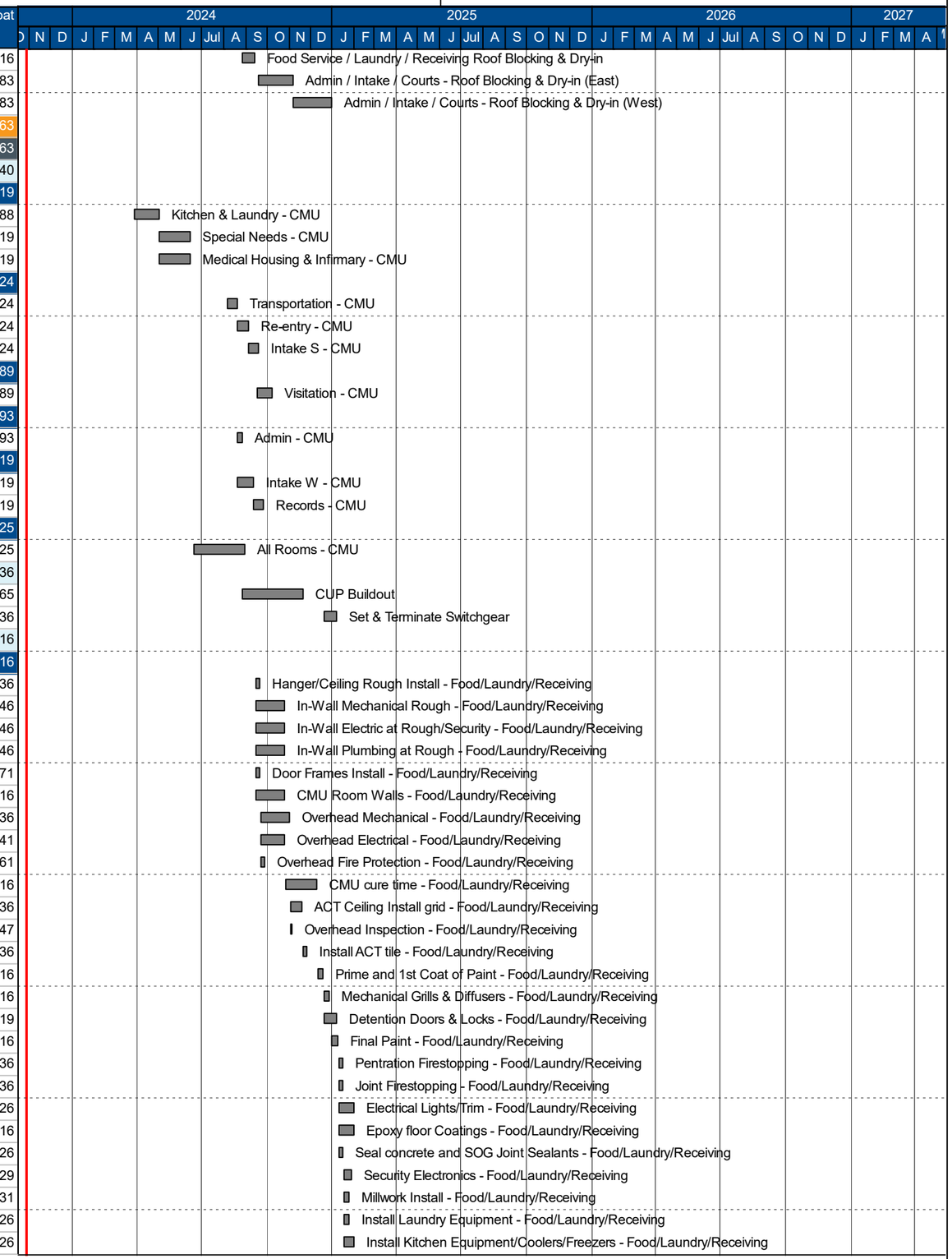

Activity ID	Activity Name	Orig Dur	Remaining Duration	Start	Finish	Total Float
CON-10420	Laundry/Kitchen Hook up - Food/Laundry/Receiving	5	5	27-Jan-25	31-Jan-25	126
CON-10320	Plumbing Fixtures - Food/Laundry/Receiving	5	5	03-Feb-25	07-Feb-25	126
CON-10330	Interior Overhead Coiling Doors - Food/Laundry/Receiving	10	10	03-Feb-25	14-Feb-25	116
CON-10340	Steel Bollards - Food/Laundry/Receiving	5	5	03-Feb-25	07-Feb-25	126
CON-10430	Construction Clean - Food/Laundry/Receiving	5	5	17-Feb-25	21-Feb-25	116
CON-4910	JED Pre-Punch	10	10	24-Feb-25	07-Mar-25	116
Medical / Special Housing(1F101,2F101,3F101,4F101,5F101)		155	155	14-Feb-25	23-Sep-25	34
Medical / Special Housing - Rough In & Finishes		155	155	14-Feb-25	23-Sep-25	34
CON-10620	Interior Storefronts - Courtyards - Medical/Special Housing	10	10	14-Feb-25	27-Feb-25	97
CON-10630	Hanger/Ceiling Rough Install - Medical/Special Housing	5	5	14-Feb-25	20-Feb-25	34
CON-10640	Overhead Mechanical - Medical/Special Housing	20	20	21-Feb-25	20-Mar-25	69
CON-10650	Overhead Plumbing - Medical/Special Housing	20	20	21-Feb-25	20-Mar-25	34
CON-10660	Overhead Electrical - Medical/Special Housing	20	20	21-Feb-25	20-Mar-25	109
CON-10670	Overhead Fire Protection - Medical/Special Housing	8	8	21-Feb-25	04-Mar-25	121
CON-10690	CMU - Medical/Special Housing	30	30	07-Mar-25	17-Apr-25	34
CON-10680	Overhead Inspections and Corrections - Medical/Special Housing	3	3	21-Mar-25	25-Mar-25	109
CON-10700	Metal Stud Framing - Medical/Special Housing	5	5	18-Apr-25	24-Apr-25	34
CON-10710	In-Wall Rough-In Mechanical - Medical/Special Housing	10	10	18-Apr-25	01-May-25	49
CON-10720	In-Wall Rough-In Plumbing - Medical/Special Housing	10	10	18-Apr-25	01-May-25	49
CON-10730	In-Wall Rough-In Electrical - Medical/Special Housing	25	25	18-Apr-25	22-May-25	34
CON-10740	Shared Chases MEP - Medical/Special Housing	15	15	18-Apr-25	08-May-25	44
CON-10770	Low Voltage / SEC Wiring - Medical/Special Housing	20	20	06-May-25	03-Jun-25	82
CON-10760	BAS Control Wiring - Medical/Special Housing	5	5	23-May-25	30-May-25	82
CON-10790	In-Wall Inspections and Corrections - Medical/Special Housing	3	3	23-May-25	28-May-25	34
CON-10820	Install Drywall - Medical/Special Housing	5	5	29-May-25	04-Jun-25	34
CON-11210	Security Metal Ceilings - Medical/Special Housing	10	10	29-May-25	11-Jun-25	64
CON-10780	Penetration Fire Stopping - Medical/Special Housing	5	5	05-Jun-25	11-Jun-25	91
CON-10830	TSF Drywall - Medical/Special Housing	10	10	05-Jun-25	18-Jun-25	34
CON-11140	Construction Clean - Medical/Special Housing	5	5	12-Jun-25	18-Jun-25	91
CON-10840	Prime and 1st Coat of Paint - Medical/Special Housing	15	15	19-Jun-25	10-Jul-25	34
CON-10800	Security Ceiling Assemblies - Medical/Special Housing	15	15	11-Jul-25	31-Jul-25	34
CON-10850	Interior Joint Sealants - Medical/Special Housing	6	6	11-Jul-25	18-Jul-25	50
CON-10860	Install Acoustical Ceiling Grid - Medical/Special Housing	10	10	11-Jul-25	24-Jul-25	34
CON-10870	Fire Sprinkler Shrouds - Medical/Special Housing	10	10	11-Jul-25	24-Jul-25	46
CON-10880	Security Glazing and Sealants - Medical/Special Housing	15	15	11-Jul-25	31-Jul-25	39
CON-10900	Tile Installed, Bathrooms - Medical/Special Housing	5	5	11-Jul-25	17-Jul-25	41
CON-10910	Millwork Install - Medical/Special Housing	5	5	11-Jul-25	17-Jul-25	71
CON-10920	Casework Install - Medical/Special Housing	15	15	11-Jul-25	31-Jul-25	61
CON-10980	Detention Doors, Hardware/Locks, & Accessories - Medical/Special Housing	20	20	11-Jul-25	07-Aug-25	41
CON-10960	Plumbing Fixtures - Medical/Special Housing	20	20	18-Jul-25	14-Aug-25	41
CON-10990	Doors and Hardware - Medical/Special Housing	5	5	18-Jul-25	24-Jul-25	41
CON-10930	Electrical Lights/Trim - Medical/Special Housing	25	25	25-Jul-25	28-Aug-25	34
CON-11040	Seal concrete and SOG Joint Sealants - Medical/Special Housing	5	5	25-Jul-25	31-Jul-25	41
CON-11050	Resinous System Install - Medical/Special Housing	25	25	25-Jul-25	28-Aug-25	41
CON-10890	ACT Tile Installed - Medical/Special Housing	15	15	01-Aug-25	21-Aug-25	39
CON-10940	Security Electronics - Medical/Special Housing	20	20	01-Aug-25	28-Aug-25	41
CON-11030	Detention Equipment and Accessories - Medical/Special Housing	20	20	01-Aug-25	28-Aug-25	41
CON-11070	Final Paint - Medical/Special Housing	15	15	01-Aug-25	21-Aug-25	41
CON-11000	Flooring Installed - Medical/Special Housing	20	20	12-Aug-25	09-Sep-25	34
CON-10970	Bathroom Accessories - Medical/Special Housing	10	10	15-Aug-25	28-Aug-25	41
CON-11020	Joint Firestopping - Medical/Special Housing	5	5	15-Aug-25	21-Aug-25	46
CON-11060	Joint Sealants and Fixtures, Accessories and Misc Joints - Medical/Special Housing	5	5	15-Aug-25	21-Aug-25	41
CON-10950	Mechanical Grills & Diffusers - Medical/Special Housing	7	7	22-Aug-25	02-Sep-25	39
CON-11010	Spmkler Trim - Medical/Special Housing	5	5	22-Aug-25	28-Aug-25	41

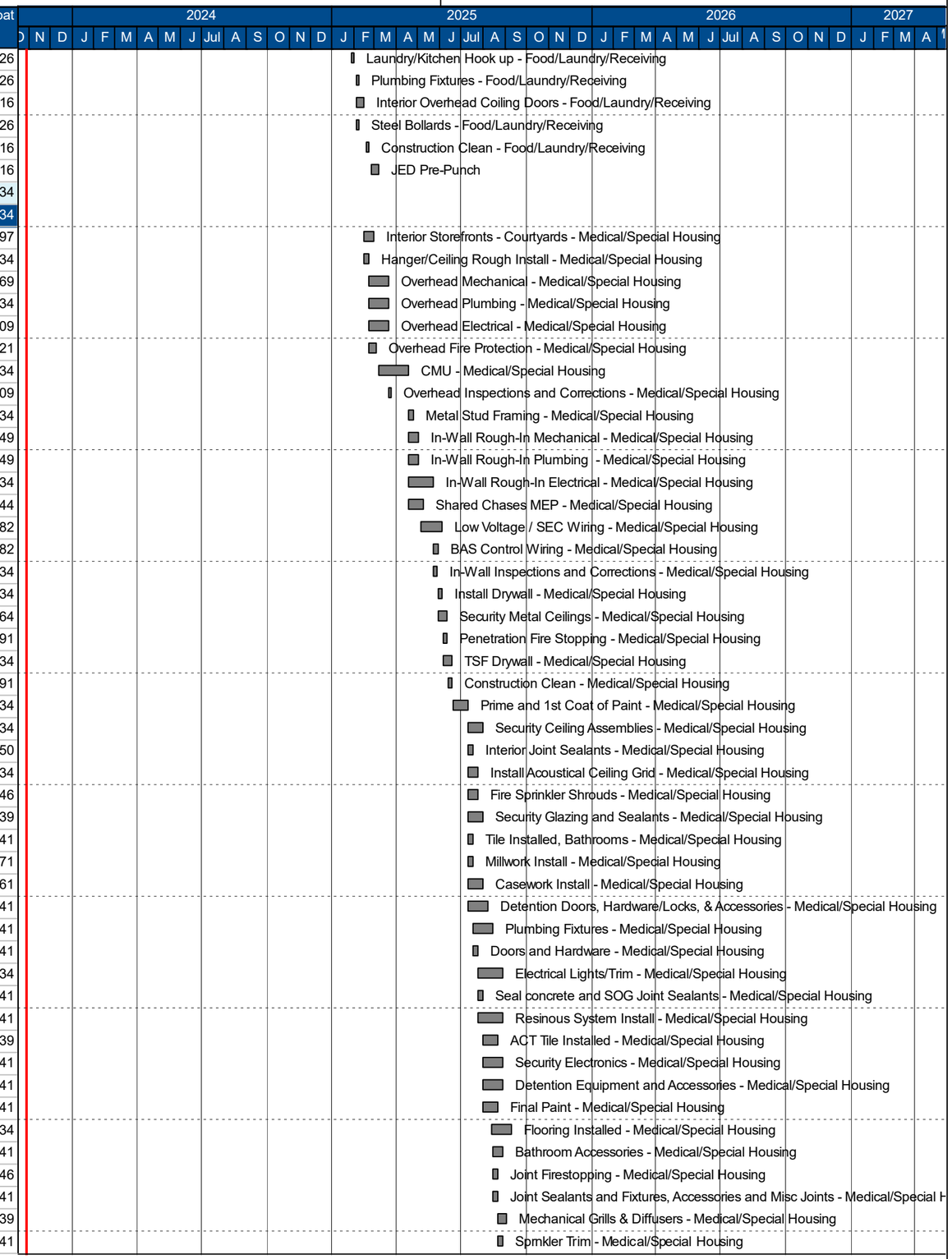

Activity ID	Activity Name	Orig Dur	Remaining Duration	Start	Finish	Total Float
CON-11110	Landscaping - Courtyard - Medical/Special Housing	5	5	22-Aug-25	28-Aug-25	41
CON-11130	Medical Equipment Pre-Test - Medical/Special Housing	5	5	22-Aug-25	28-Aug-25	41
CON-11080	Fixtures, Furniture and Equipment Install - Medical/Special Housing	10	10	10-Sep-25	23-Sep-25	34
CON-11090	Medical FFE - Medical/Special Housing	10	10	10-Sep-25	23-Sep-25	34
CON-11100	Recreational Equipment - Medical/Special Housing	5	5	10-Sep-25	16-Sep-25	39
CON-11120	SEC Systems Pre-Test - Medical/Special Housing	5	5	10-Sep-25	16-Sep-25	39
CON-11150	JED Pre-Punchlist - Medical/Special Housing	10	10	10-Sep-25	23-Sep-25	34
Clinic / Medical		189	189	14-Feb-25	10-Nov-25	0
Medical Clinic - Rough In & Finishes		189	189	14-Feb-25	10-Nov-25	0
CONMED-00	Interior Storefronts - Courtyards - Medical Clinic	10	10	14-Feb-25	27-Feb-25	45
CONMED-00	Hanger/Ceiling Rough Install - Medical Clinic	5	5	14-Feb-25	20-Feb-25	0
CONMED-00	Overhead Mechanical - Medical Clinic	20	20	21-Feb-25	20-Mar-25	25
CONMED-00	Overhead Plumbing - Medical Clinic	10	10	21-Feb-25	06-Mar-25	0
CONMED-00	Overhead Electrical - Medical Clinic	20	20	21-Feb-25	20-Mar-25	40
CONMED-00	CMU - Medical Clinic	30	30	21-Feb-25	03-Apr-25	0
CONMED-00	Overhead Fire Protection - Medical Clinic	10	10	21-Mar-25	03-Apr-25	40
CONMED-00	Overhead Inspections and Corrections - Medical Clinic	3	3	04-Apr-25	08-Apr-25	40
CONMED-00	Metal Stud Framing - Medical Clinic	10	10	04-Apr-25	17-Apr-25	0
CONMED-00	In-Wall Rough-In Mechanical - concurrent with CMU - Medical Clinic	10	10	04-Apr-25	17-Apr-25	30
CONMED-00	In-Wall Rough-In Plumbing - concurrent with CMU - Medical Clinic	10	10	04-Apr-25	17-Apr-25	30
CONMED-00	In-Wall Rough-In Electrical - concurrent with CMU - Medical Clinic	20	20	04-Apr-25	01-May-25	0
CONMED-00	Shared Chases MEP - Medical Clinic	15	15	04-Apr-25	24-Apr-25	25
CONMED-00	Install Head Walls - Medical Clinic	5	5	02-May-25	08-May-25	43
CONMED-00	BAS Control Wiring - Medical Clinic	5	5	02-May-25	08-May-25	79
CONMED-00	Low Voltage / SEC Wiring - Medical Clinic	15	15	02-May-25	22-May-25	89
CONMED-00	Penetration Fire Stopping - Medical Clinic	5	5	02-May-25	08-May-25	15
CONMED-00	Install Drywall - Medical Clinic	10	10	02-May-25	15-May-25	0
CONMED-00	In-Wall Inspections and Corrections - Medical Clinic	3	3	09-May-25	13-May-25	15
CON-10470	Hard Lid Framing Ceilings - Medical Clinic	7	7	16-May-25	27-May-25	0
CON-10480	MEP Hard Lid - Medical Clinic	5	5	28-May-25	03-Jun-25	0
CON-10490	Overhead Hard Lid Inspection - Medical Clinic	1	1	04-Jun-25	04-Jun-25	0
CONMED-00	Hard Lid/TFS Ceilings - Medical Clinic	10	10	05-Jun-25	18-Jun-25	0
CONMED-00	TSF Drywall - Medical Clinic	15	15	19-Jun-25	10-Jul-25	0
CONMED-00	Prime and 1st Coat of Paint - Medical Clinic	15	15	11-Jul-25	31-Jul-25	0
CONMED-00	Security Ceiling Assemblies - Medical Clinic	15	15	01-Aug-25	21-Aug-25	11
CONMED-00	Interior Joint Sealants - Medical Clinic	6	6	01-Aug-25	08-Aug-25	0
CONMED-00	Install Acoustical Ceiling Grid - Medical Clinic	10	10	01-Aug-25	14-Aug-25	16
CONMED-00	Tile Installed, Bathrooms - Medical Clinic	5	5	01-Aug-25	07-Aug-25	6
CONMED-00	Millwork Install - Medical Clinic	5	5	01-Aug-25	07-Aug-25	56
CONMED-00	Casework Install - Medical Clinic	15	15	01-Aug-25	21-Aug-25	46
CONMED-00	Detention Doors, Hardware/Locks, & Accessories - Medical Clinic	20	20	01-Aug-25	28-Aug-25	21
CONMED-00	Plumbing Fixtures - Medical Clinic	20	20	08-Aug-25	05-Sep-25	6
CONMED-00	Doors and Hardware - Medical Clinic	5	5	08-Aug-25	14-Aug-25	11
CONMED-00	Security Glazing and Sealants - Medical Clinic	15	15	11-Aug-25	29-Aug-25	0
CONMED-00	Flooring Installed - Medical Clinic	20	20	15-Aug-25	12-Sep-25	11
CONMED-00	Seal concrete and SOG Joint Sealants - Medical Clinic	5	5	15-Aug-25	21-Aug-25	21
CONMED-00	Fire Sprinkler Shrouds - Medical Clinic	10	10	22-Aug-25	05-Sep-25	11
CONMED-00	Resinous System Install - Medical Clinic	25	25	22-Aug-25	26-Sep-25	21
CONMED-00	ACT Tile Installed - Medical Clinic	15	15	02-Sep-25	22-Sep-25	0
CONMED-00	Bathroom Accessories - Medical Clinic	10	10	08-Sep-25	19-Sep-25	26
CONMED-00	Joint Firestopping - Medical Clinic	5	5	08-Sep-25	12-Sep-25	31
CONMED-00	Joint Sealants and Fixtures, Accessories and Misc Joints - Medical Clinic	5	5	08-Sep-25	12-Sep-25	6
CONMED-00	Detention Equipment and Accessories - Medical Clinic	20	20	15-Sep-25	10-Oct-25	11
CONMED-00	Final Paint - Medical Clinic	15	15	15-Sep-25	03-Oct-25	6

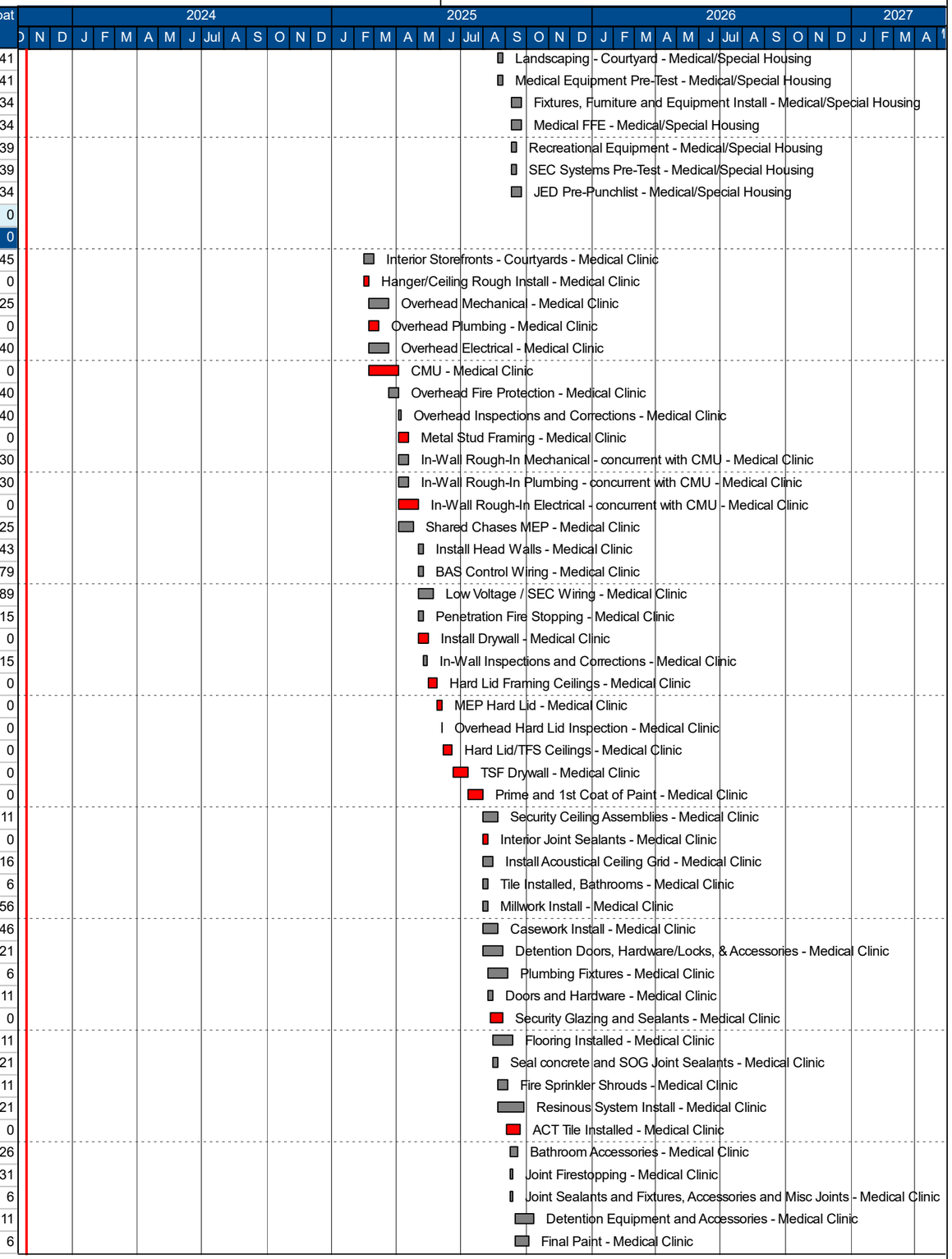

Activity ID	Activity Name	Orig Dur	Remaining Duration	Start	Finish	Total Float
CONMED-00	Electrical Lights/Trim - Medical Clinic	25	25	23-Sep-25	27-Oct-25	0
CONMED-00	Security Electronics - Medical Clinic	20	20	23-Sep-25	20-Oct-25	5
CONMED-00	Mechanical Grills & Diffusers - Medical Clinic	10	10	23-Sep-25	06-Oct-25	15
CONMED-00	Sprnkler Trim - Medical Clinic	5	5	23-Sep-25	29-Sep-25	20
CONMED-00	Fixtures, Furniture and Equipment Install - Medical Clinic	10	10	06-Oct-25	17-Oct-25	6
CONMED-00	Medical FFE - Medical Clinic	10	10	06-Oct-25	17-Oct-25	6
CONMED-00	Recreational Equipment - Medical Clinic	5	5	06-Oct-25	10-Oct-25	11
CONMED-00	Landscaping - Courtyard - Medical Clinic	5	5	06-Oct-25	10-Oct-25	11
CONMED-00	SEC Systems Pre-Test - Medical Clinic	5	5	06-Oct-25	10-Oct-25	6
CONMED-00	Medical Equipment Pre-Test - Medical Clinic	5	5	06-Oct-25	10-Oct-25	11
CONMED-00	Construction Clean - Medical Clinic	5	5	13-Oct-25	17-Oct-25	6
CON-4930	JED Pre-Punchlist - Medical Clinic	10	10	28-Oct-25	10-Nov-25	0
Housing		268	268	15-Jul-24	04-Aug-25	12
Crew 1		268	268	15-Jul-24	04-Aug-25	12
1A101		150	150	15-Jul-24	17-Feb-25	130
Rough In & Finishes		150	150	15-Jul-24	17-Feb-25	130
CON-00041	Install Exterior Door/Window Frames / Security Bars -1A101	5	5	15-Jul-24	19-Jul-24	130
CON-0006	Overhead Electrical -1A101	10	10	22-Jul-24	02-Aug-24	130
CON-0995	Paint HC Panel Ceiling -1A101	5	5	05-Aug-24	09-Aug-24	130
CON-0004	Hanger/Ceiling Rough Install -1A101	2	2	12-Aug-24	13-Aug-24	132
CON-0005	Overhead Mechanical -1A101	15	15	13-Aug-24	03-Sep-24	130
CON-0010	Mechanical Rough-In -1A101	8	8	14-Aug-24	23-Aug-24	136
CON-0011	Plumbing Rough-In -1A101	10	10	28-Aug-24	11-Sep-24	132
CON-0015	CMU at Core and Shower (move ahead) -1A101	15	15	28-Aug-24	18-Sep-24	132
CON-0012	Drywall Framing -1A101	3	3	04-Sep-24	06-Sep-24	130
CON-0018	Interior Door/Window Frame -1A101	5	5	04-Sep-24	10-Sep-24	143
CON-0013	Electrical Rough-In -1A101	15	15	09-Sep-24	27-Sep-24	130
CON-0014	Sprinkler Rough-In -1A101	15	15	12-Sep-24	02-Oct-24	132
CON-0016	Drywall -1A101	5	5	30-Sep-24	04-Oct-24	130
CON-0019	Fire Sprinkelr Shroud -1A101	5	5	03-Oct-24	09-Oct-24	132
CON-0020	TSF Drywall -1A101	5	5	07-Oct-24	11-Oct-24	130
CON-0022	Prime & 1st Coat of Paint -1A101	10	10	14-Oct-24	25-Oct-24	130
CON-0023	Electrical Lights/Trim -1A101	10	10	28-Oct-24	08-Nov-24	130
CON-0025	Detention Doors,Hardware and Accessories -1A101	10	10	28-Oct-24	08-Nov-24	130
CON-0026	Acoustical Ceiling Panels -1A101	5	5	28-Oct-24	01-Nov-24	140
CONB-0027	Acoustical Wall Panels -1A101	5	5	28-Oct-24	01-Nov-24	140
CON-0028	Sprinkler Trim Out -1A101	5	5	28-Oct-24	01-Nov-24	145
CON-0035	Resousous Shower Coating -1A101	15	15	28-Oct-24	15-Nov-24	135
CON-0027	Mechanical Grills and Diffusers -1A101	5	5	04-Nov-24	08-Nov-24	140
CON-0029	Beverage Counter -1A101	5	5	04-Nov-24	08-Nov-24	140
CON-0024	Security Electronics -1A101	15	15	11-Nov-24	03-Dec-24	130
CON-0030	Security Galzing and Sealants -1A101	5	5	11-Nov-24	15-Nov-24	140
CON-0032	Plumbing Fixtures -1A101	5	5	18-Nov-24	22-Nov-24	135
CON-0033	Detention Furniture -1A101	5	5	25-Nov-24	03-Dec-24	145
CON-0037	Final Paint -1A101	10	10	04-Dec-24	17-Dec-24	130
CON-0034	Seal Concrete and SOG -1A101	5	5	18-Dec-24	24-Dec-24	130
CON-0039	Penetrative Fire Stopping -1A101	5	5	18-Dec-24	24-Dec-24	136
CON-0038	Interor Joint Sealant and Firestopping -1A101	6	6	26-Dec-24	03-Jan-25	130
CON-7620	Construction Clean -1A101	10	10	06-Jan-25	17-Jan-25	130
CON-7630	Test & Pre-Punch -1A101	10	10	21-Jan-25	03-Feb-25	130
CON-4960	JED Pre-Punch-1A101	10	10	04-Feb-25	17-Feb-25	130
1B101		150	150	20-Aug-24	25-Mar-25	104
Rough In & Finishes		150	150	20-Aug-24	25-Mar-25	104
CON-7650	Install Exterior Door/Window Frames / Security Bars -1B101	5	5	20-Aug-24	26-Aug-24	104

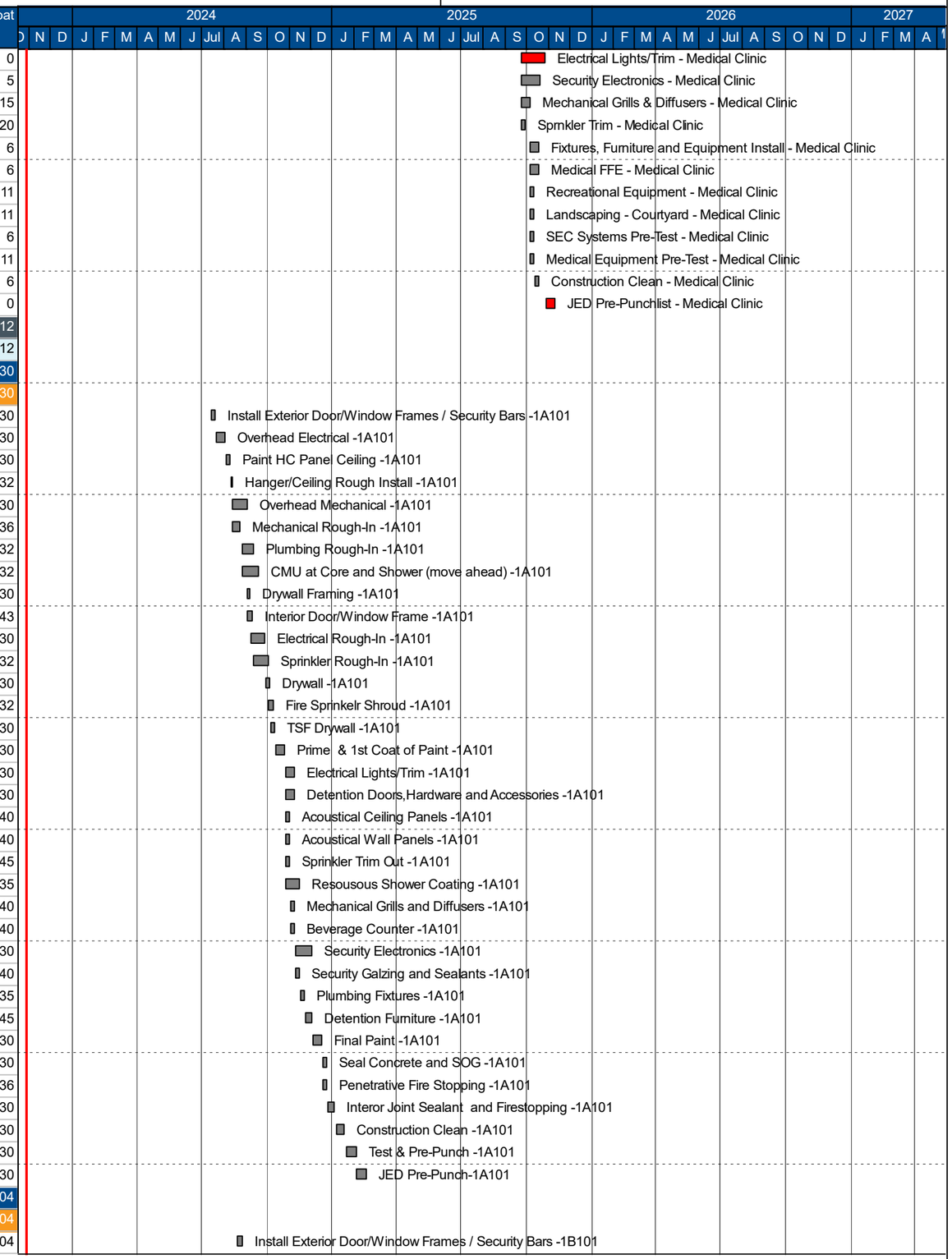

Activity ID	Activity Name	Orig Dur	Remaining Duration	Start	Finish	Total Float
CON-7660	Overhead Electrical -1B101	10	10	27-Aug-24	10-Sep-24	104
CON-7670	Paint HC Panel Ceiling -1B101	5	5	11-Sep-24	17-Sep-24	104
CON-7680	Hanger/Ceiling Rough Install -1B101	2	2	18-Sep-24	19-Sep-24	106
CON-7690	Overhead Mechanical -1B101	15	15	19-Sep-24	09-Oct-24	104
CON-7700	Mechanical Rough-In -1B101	8	8	20-Sep-24	01-Oct-24	110
CON-7710	Plumbing Rough-In -1B101	10	10	04-Oct-24	17-Oct-24	106
CON-7720	CMU at Core and Shower (move ahead) -1B101	15	15	04-Oct-24	24-Oct-24	106
CON-7730	Drywall Framing -1B101	3	3	10-Oct-24	14-Oct-24	104
CON-7740	Interior Door/Window Frame -1B101	5	5	10-Oct-24	16-Oct-24	117
CON-7750	Electrical Rough-In -1B101	15	15	15-Oct-24	04-Nov-24	104
CON-7760	Sprinkler Rough-In -1B101	15	15	18-Oct-24	07-Nov-24	106
CON-7770	Drywall -1B101	5	5	05-Nov-24	11-Nov-24	104
CON-7780	Fire Sprinkelr Shroud -1B101	5	5	08-Nov-24	14-Nov-24	106
CON-7790	TSF Drywall -1B101	5	5	12-Nov-24	18-Nov-24	104
CON-7800	Prime & 1st Coat of Paint -1B101	10	10	19-Nov-24	04-Dec-24	104
CON-7810	Electrical Lights/Trim -1B101	10	10	05-Dec-24	18-Dec-24	119
CON-7820	Detention Doors,Hardware and Accessories -1B101	10	10	05-Dec-24	18-Dec-24	104
CON-7830	Acoustical Ceiling Panels -1B101	5	5	05-Dec-24	11-Dec-24	114
CON-7840	Acoustical Wall Panels -1B101	5	5	05-Dec-24	11-Dec-24	114
CON-7850	Sprinkler Trim Out -1B101	5	5	05-Dec-24	11-Dec-24	124
CON-7860	Resousous Shower Coating -1B101	15	15	05-Dec-24	26-Dec-24	109
CON-7870	Mechanical Grills and Diffusers -1B101	5	5	12-Dec-24	18-Dec-24	114
CON-7880	Beverage Counter -1B101	5	5	12-Dec-24	18-Dec-24	114
CON-7890	Security Electronics -1B101	15	15	19-Dec-24	10-Jan-25	104
CON-7900	Security Galzing and Sealants -1B101	5	5	19-Dec-24	26-Dec-24	114
CON-7910	Plumbing Fixtures -1B101	5	5	27-Dec-24	03-Jan-25	109
CON-7920	Detention Furniture -1B101	5	5	06-Jan-25	10-Jan-25	119
CON-7930	Final Paint -1B101	10	10	13-Jan-25	27-Jan-25	104
CON-7940	Seal Concrete and SOG -1B101	5	5	28-Jan-25	03-Feb-25	104
CON-7950	Penetrative Fire Stopping -1B101	5	5	28-Jan-25	03-Feb-25	104
CON-7960	Interor Joint Sealant and Firestopping -1B101	6	6	04-Feb-25	11-Feb-25	104
CON-7970	Construction Clean -1B101	10	10	12-Feb-25	25-Feb-25	104
CON-7980	Test & Pre-Punch -1B101	10	10	26-Feb-25	11-Mar-25	104
CON-4970	JED Pre-Punch -1B101	10	10	12-Mar-25	25-Mar-25	104
2A101, 2B101		150	150	18-Oct-24	22-May-25	62
Rough In & Finishes		150	150	18-Oct-24	22-May-25	62
CON-8350	Install Exterior Door/Window Frames / Security Bars -2A101,2B101	5	5	18-Oct-24	24-Oct-24	62
CON-8360	Overhead Electrical -2A101,2B101	10	10	25-Oct-24	07-Nov-24	62
CON-8370	Paint HC Panel Ceiling -2A101,2B101	5	5	08-Nov-24	14-Nov-24	62
CON-8380	Hanger/Ceiling Rough Install -2A101,2B101	2	2	15-Nov-24	18-Nov-24	64
CON-8390	Overhead Mechanical -2A101,2B101	15	15	18-Nov-24	10-Dec-24	62
CON-8400	Mechanical Rough-In -2A101,2B101	8	8	19-Nov-24	02-Dec-24	68
CON-8410	Plumbing Rough-In -2A101,2B101	10	10	05-Dec-24	18-Dec-24	64
CON-8420	CMU at Core and Shower (move ahead) -2A101,2B101	15	15	05-Dec-24	26-Dec-24	64
CON-8430	Drywall Framing -2A101,2B101	3	3	11-Dec-24	13-Dec-24	62
CON-8440	Interior Door/Window Frame -2A101,2B101	5	5	11-Dec-24	17-Dec-24	75
CON-8450	Electrical Rough-In -2A101,2B101	15	15	16-Dec-24	07-Jan-25	62
CON-8460	Sprinkler Rough-In -2A101,2B101	15	15	19-Dec-24	10-Jan-25	64
CON-8470	Drywall -2A101,2B101	5	5	08-Jan-25	14-Jan-25	62
CON-8480	Fire Sprinkelr Shroud -2A101,2B101	5	5	13-Jan-25	17-Jan-25	64
CON-8490	TSF Drywall -2A101,2B101	5	5	15-Jan-25	22-Jan-25	62
CON-8500	Prime & 1st Coat of Paint -2A101,2B101	10	10	23-Jan-25	05-Feb-25	62
CON-8510	Electrical Lights/Trim -2A101,2B101	10	10	06-Feb-25	19-Feb-25	77
CON-8520	Detention Doors,Hardware and Accessories -2A101,2B101	10	10	06-Feb-25	19-Feb-25	62

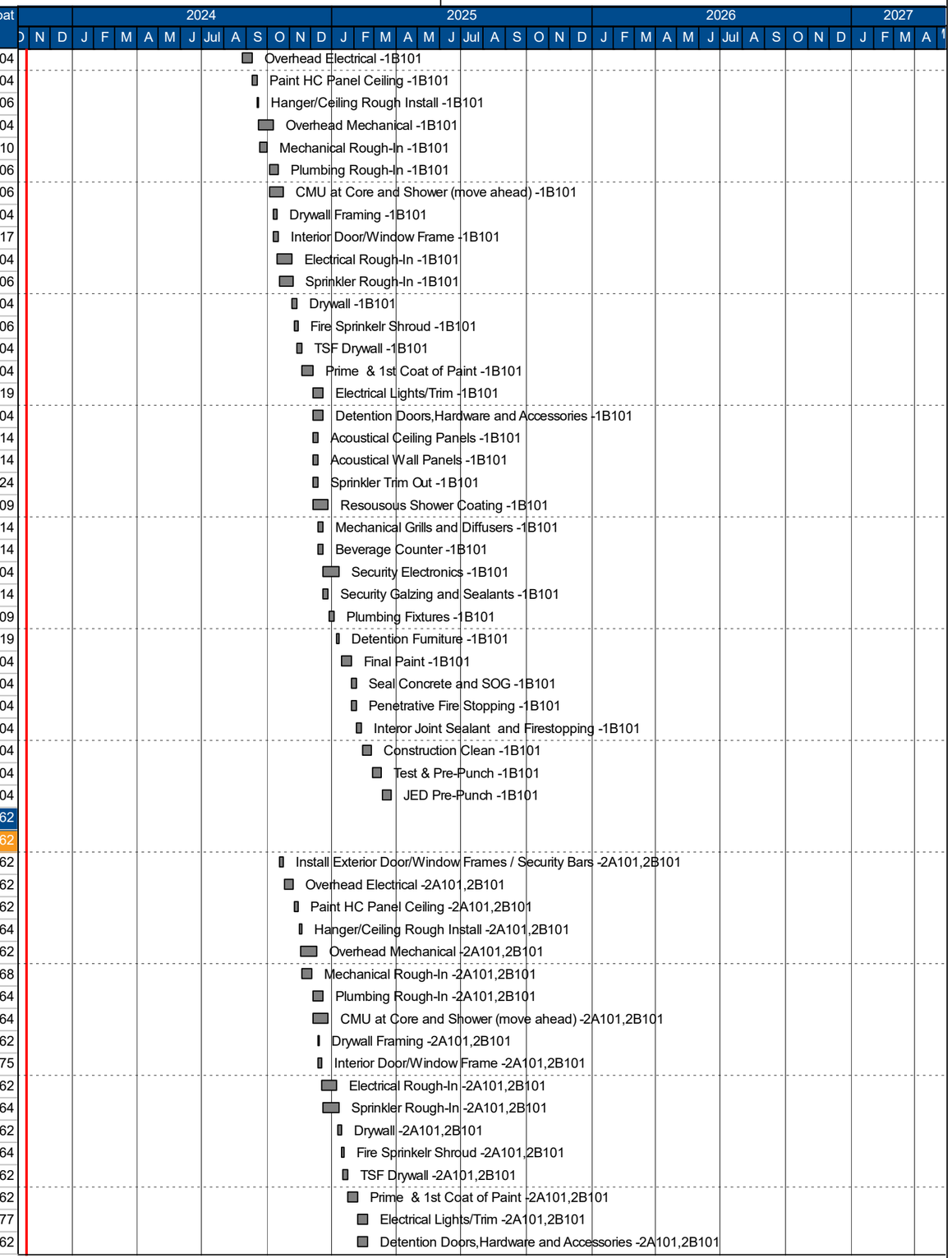

Activity ID	Activity Name	Orig Dur	Remaining Duration	Start	Finish	Total Float
CON-8530	Acoustical Ceiling Panels -2A101,2B101	5	5	06-Feb-25	12-Feb-25	72
CON-8540	Acoustical Wall Panels -2A101,2B101	5	5	06-Feb-25	12-Feb-25	72
CON-8550	Sprinkler Trim Out -2A101,2B101	5	5	06-Feb-25	12-Feb-25	82
CON-8560	resinous Shower Coating -2A101,2B101	15	15	06-Feb-25	26-Feb-25	67
CON-8570	Mechanical Grills and Diffusers -2A101,2B101	5	5	13-Feb-25	19-Feb-25	72
CON-8580	Beverage Counter -2A101,2B101	5	5	13-Feb-25	19-Feb-25	72
CON-8590	Security Electronics -2A101,2B101	15	15	20-Feb-25	12-Mar-25	62
CON-8600	Security Galzing and Sealants -2A101,2B101	5	5	20-Feb-25	26-Feb-25	72
CON-8610	Plumbing Fixtures -2A101,2B101	5	5	27-Feb-25	05-Mar-25	67
CON-8620	Detention Furniture -2A101,2B101	5	5	06-Mar-25	12-Mar-25	77
CON-8630	Final Paint -2A101,2B101	10	10	13-Mar-25	26-Mar-25	62
CON-8640	Seal Concrete and SOG -2A101,2B101	5	5	27-Mar-25	02-Apr-25	62
CON-8650	Penetrative Fire Stopping -2A101,2B101	5	5	27-Mar-25	02-Apr-25	62
CON-8660	Interor Joint Sealant and Firestopping -2A101,2B101	6	6	03-Apr-25	10-Apr-25	62
CON-8670	Construction Clean -2A101,2B101	10	10	11-Apr-25	24-Apr-25	62
CON-8680	Test & Pre-Punch -2A101,2B101	10	10	25-Apr-25	08-May-25	62
CON-5250	JED Pre-Punch -2A101,2B101	10	10	09-May-25	22-May-25	62
3A101, 4A101, 5A101, 6A101		**150**	**150**	**22-Nov-24**	**27-Jun-25**	**37**
Rough In & Finishes		**150**	**150**	**22-Nov-24**	**27-Jun-25**	**37**
CON-8700	Install Exterior Door/Window Frames / Security Bars -3A101, 4A101, 5A101, 6A101	5	5	22-Nov-24	02-Dec-24	37
CON-8710	Overhead Electrical -3A101, 4A101, 5A101, 6A101	10	10	03-Dec-24	16-Dec-24	37
CON-8720	Paint HC Panel Ceiling -3A101, 4A101, 5A101, 6A101	5	5	17-Dec-24	23-Dec-24	37
CON-8730	Hanger/Ceiling Rough Install -3A101, 4A101, 5A101, 6A101	2	2	24-Dec-24	26-Dec-24	39
CON-8740	Overhead Mechanical -3A101, 4A101, 5A101, 6A101	15	15	26-Dec-24	16-Jan-25	37
CON-8750	Mechanical Rough-In -3A101, 4A101, 5A101, 6A101	8	8	27-Dec-24	08-Jan-25	43
CON-8760	Plumbing Rough-In -3A101, 4A101, 5A101, 6A101	10	10	13-Jan-25	27-Jan-25	39
CON-8770	CMU at Core and Shower (move ahead) -3A101, 4A101, 5A101, 6A101	15	15	13-Jan-25	03-Feb-25	39
CON-8780	Drywall Framing -3A101, 4A101, 5A101, 6A101	3	3	17-Jan-25	22-Jan-25	37
CON-8790	Interior Door/Window Frame -3A101, 4A101, 5A101, 6A101	5	5	17-Jan-25	24-Jan-25	50
CON-8800	Electrical Rough-In -3A101, 4A101, 5A101, 6A101	15	15	23-Jan-25	12-Feb-25	37
CON-8810	Sprinkler Rough-In -3A101, 4A101, 5A101, 6A101	15	15	28-Jan-25	17-Feb-25	39
CON-8820	Drywall -3A101, 4A101, 5A101, 6A101	5	5	13-Feb-25	19-Feb-25	37
CON-8830	Fire Sprinkelr Shroud -3A101, 4A101, 5A101, 6A101	5	5	18-Feb-25	24-Feb-25	39
CON-8840	TSF Drywall -3A101, 4A101, 5A101, 6A101	5	5	20-Feb-25	26-Feb-25	37
CON-8850	Prime & 1st Coat of Paint -3A101, 4A101, 5A101, 6A101	10	10	27-Feb-25	12-Mar-25	37
CON-8860	Electrical Lights/Trim -3A101, 4A101, 5A101, 6A101	10	10	13-Mar-25	26-Mar-25	52
CON-8870	Detention Doors,Hardware and Accessories -3A101, 4A101, 5A101, 6A101	10	10	13-Mar-25	26-Mar-25	37
CON-8880	Acoustical Ceiling Panels -3A101, 4A101, 5A101, 6A101	5	5	13-Mar-25	19-Mar-25	47
CON-8890	Acoustical Wall Panels -3A101, 4A101, 5A101, 6A101	5	5	13-Mar-25	19-Mar-25	47
CON-8900	Sprinkler Trim Out -3A101, 4A101, 5A101, 6A101	5	5	13-Mar-25	19-Mar-25	57
CON-8910	Resousous Shower Coating -3A101, 4A101, 5A101, 6A101	15	15	13-Mar-25	02-Apr-25	42
CON-8920	Mechanical Grills and Diffusers -3A101, 4A101, 5A101, 6A101	5	5	20-Mar-25	26-Mar-25	47
CON-8930	Beverage Counter -3A101, 4A101, 5A101, 6A101	5	5	20-Mar-25	26-Mar-25	47
CON-8940	Security Electronics -3A101, 4A101, 5A101, 6A101	15	15	27-Mar-25	16-Apr-25	37
CON-8950	Security Galzing and Sealants -3A101, 4A101, 5A101, 6A101	5	5	27-Mar-25	02-Apr-25	47
CON-8960	Plumbing Fixtures -3A101, 4A101, 5A101, 6A101	5	5	03-Apr-25	09-Apr-25	42
CON-8970	Detention Furniture -3A101, 4A101, 5A101, 6A101	5	5	10-Apr-25	16-Apr-25	52
CON-8980	Final Paint -3A101, 4A101, 5A101, 6A101	10	10	17-Apr-25	30-Apr-25	37
CON-8990	Seal Concrete and SOG -3A101, 4A101, 5A101, 6A101	5	5	01-May-25	07-May-25	37
CON-9000	Penetrative Fire Stopping -3A101, 4A101, 5A101, 6A101	5	5	01-May-25	07-May-25	37
CON-9010	Interor Joint Sealant and Firestopping -3A101, 4A101, 5A101, 6A101	6	6	08-May-25	15-May-25	37
CON-9020	Construction Clean -3A101, 4A101, 5A101, 6A101	10	10	16-May-25	30-May-25	37
CON-9030	Test & Pre-Punch 3A101, 4A101, 5A101, 6A101	10	10	02-Jun-25	13-Jun-25	37
CON-4940	JED Pre-Punch -3A101, 4A101, 5A101, 6A101	10	10	16-Jun-25	27-Jun-25	37

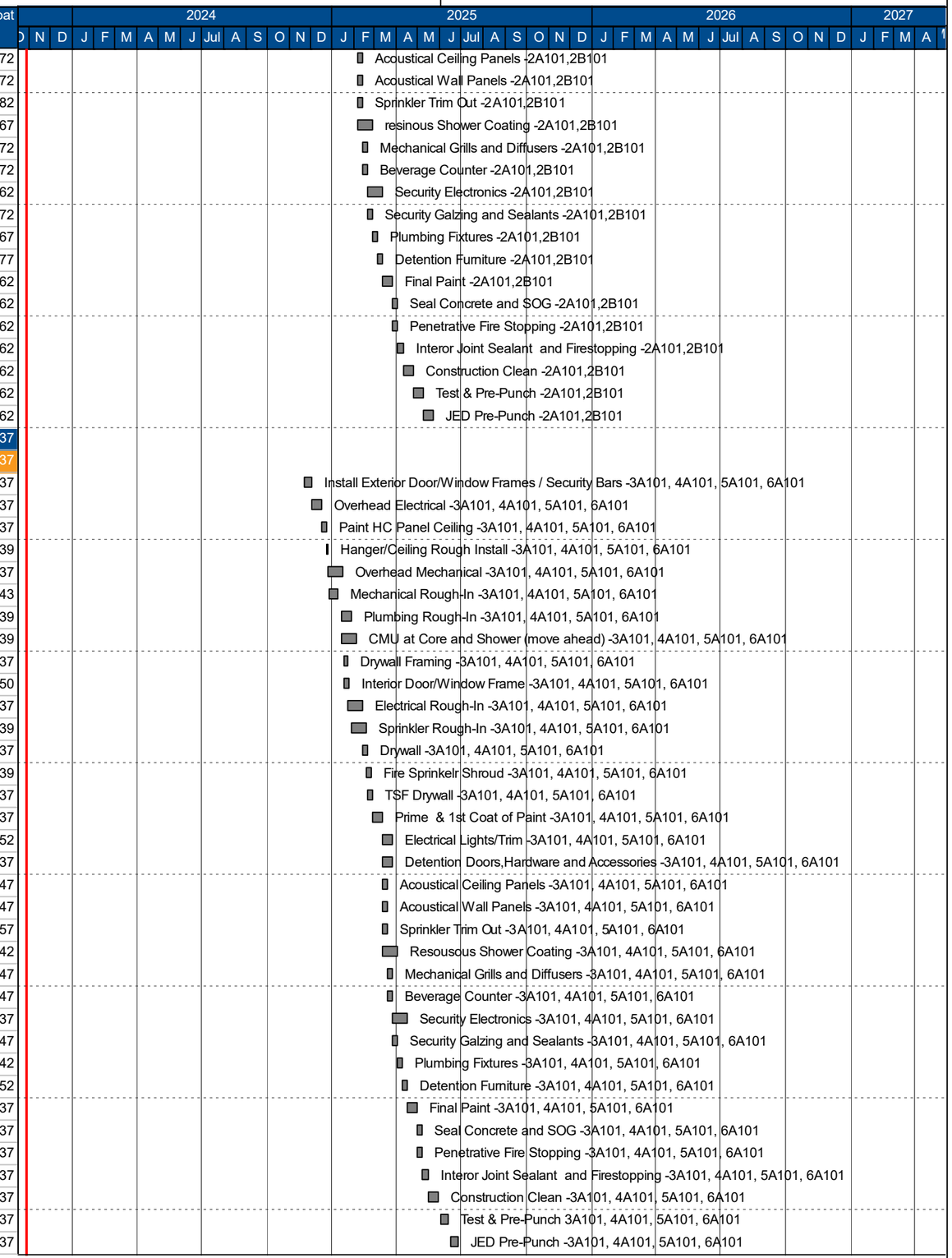

Activity ID	Activity Name	Orig Dur	Remaining Duration	Start	Finish	Total Float
3B101, 3B102, 4B101		**150**	**150**	**02-Jan-25**	**04-Aug-25**	**12**
Rough In & Finishes		**150**	**150**	**02-Jan-25**	**04-Aug-25**	**12**
CON-9050	Install Exterior Door/Window Frames / Security Bars 3B101, 3B102, 4B101	5	5	02-Jan-25	08-Jan-25	12
CON-9060	Overhead Electrical 3B101, 3B102, 4B101	10	10	09-Jan-25	23-Jan-25	12
CON-9070	Paint HC Panel Ceiling 3B101, 3B102, 4B101	5	5	24-Jan-25	30-Jan-25	12
CON-9080	Hanger/Ceiling Rough Install 3B101, 3B102, 4B101	2	2	31-Jan-25	03-Feb-25	14
CON-9090	Overhead Mechanical 3B101, 3B102, 4B101	15	15	03-Feb-25	21-Feb-25	12
CON-9100	Mechanical Rough-In 3B101, 3B102, 4B101	8	8	04-Feb-25	13-Feb-25	18
CON-9110	Plumbing Rough-In 3B101, 3B102, 4B101	10	10	18-Feb-25	03-Mar-25	14
CON-9120	CMU at Core and Shower (move ahead) 3B101, 3B102, 4B101	15	15	18-Feb-25	10-Mar-25	14
CON-9130	Drywall Framing 3B101, 3B102, 4B101	3	3	24-Feb-25	26-Feb-25	12
CON-9140	Interior Door/Window Frame 3B101, 3B102, 4B101	5	5	24-Feb-25	28-Feb-25	25
CON-9150	Electrical Rough-In 3B101, 3B102, 4B101	15	15	27-Feb-25	19-Mar-25	12
CON-9160	Sprinkler Rough-In 3B101, 3B102, 4B101	15	15	04-Mar-25	24-Mar-25	14
CON-9170	Drywall 3B101, 3B102, 4B101	5	5	20-Mar-25	26-Mar-25	12
CON-9180	Fire Sprinkelr Shroud 3B101, 3B102, 4B101	5	5	25-Mar-25	31-Mar-25	14
CON-9190	TSF Drywall 3B101, 3B102, 4B101	5	5	27-Mar-25	02-Apr-25	12
CON-9200	Prime & 1st Coat of Paint 3B101, 3B102, 4B101	10	10	03-Apr-25	16-Apr-25	12
CON-9210	Electrical Lights/Trim 3B101, 3B102, 4B101	10	10	17-Apr-25	30-Apr-25	27
CON-9220	Detention Doors,Hardware and Accessories 3B101, 3B102, 4B101	10	10	17-Apr-25	30-Apr-25	12
CON-9230	Acoustical Ceiling Panels 3B101, 3B102, 4B101	5	5	17-Apr-25	23-Apr-25	22
CON-9240	Acoustical Wall Panels 3B101, 3B102, 4B101	5	5	17-Apr-25	23-Apr-25	22
CON-9250	Sprinkler Trim Out 3B101, 3B102, 4B101	5	5	17-Apr-25	23-Apr-25	32
CON-9260	Resousous Shower Coating 3B101, 3B102, 4B101	15	15	17-Apr-25	07-May-25	17
CON-9270	Mechanical Grills and Diffusers 3B101, 3B102, 4B101	5	5	24-Apr-25	30-Apr-25	22
CON-9280	Beverage Counter 3B101, 3B102, 4B101	5	5	24-Apr-25	30-Apr-25	22
CON-9290	Security Electronics 3B101, 3B102, 4B101	15	15	01-May-25	21-May-25	12
CON-9300	Security Galzing and Sealants 3B101, 3B102, 4B101	5	5	01-May-25	07-May-25	22
CON-9310	Plumbing Fixtures 3B101, 3B102, 4B101	5	5	08-May-25	14-May-25	17
CON-9320	Detention Furniture 3B101, 3B102, 4B101	5	5	15-May-25	21-May-25	27
CON-9330	Final Paint 3B101, 3B102, 4B101	10	10	22-May-25	05-Jun-25	12
CON-9340	Seal Concrete and SOG 3B101, 3B102, 4B101	5	5	06-Jun-25	12-Jun-25	12
CON-9350	Penetrative Fire Stopping 3B101, 3B102, 4B101	5	5	06-Jun-25	12-Jun-25	12
CON-9360	Interor Joint Sealant and Firestopping 3B101, 3B102, 4B101	6	6	13-Jun-25	20-Jun-25	12
CON-9370	Construction Clean 3B101, 3B102, 4B101	10	10	23-Jun-25	07-Jul-25	12
CON-9380	Test & Pre-Punch 3B101, 3B102, 4B101	10	10	08-Jul-25	21-Jul-25	12
CON-4950	JED Pre-Punch 3B101, 3B102, 4B101	10	10	22-Jul-25	04-Aug-25	12
Crew 2		**155**	**155**	**12-Sep-24**	**23-Apr-25**	**83**
1E101, 2E101		**150**	**150**	**12-Sep-24**	**16-Apr-25**	**88**
Rough In & Finishes		**150**	**150**	**12-Sep-24**	**16-Apr-25**	**88**
CON-9400	Install Exterior Door/Window Frames / Security Bars 1E101,2E101	5	5	12-Sep-24	18-Sep-24	88
CON-9410	Overhead Electrical 1E101,2E101	10	10	19-Sep-24	02-Oct-24	88
CON-9420	Paint HC Panel Ceiling 1E101,2E101	5	5	03-Oct-24	09-Oct-24	88
CON-9430	Hanger/Ceiling Rough Install 1E101,2E101	2	2	10-Oct-24	11-Oct-24	90
CON-9440	Overhead Mechanical 1E101,2E101	15	15	11-Oct-24	31-Oct-24	88
CON-9450	Mechanical Rough-In 1E101,2E101	8	8	14-Oct-24	23-Oct-24	94
CON-9460	Plumbing Rough-In 1E101,2E101	10	10	28-Oct-24	08-Nov-24	90
CON-9470	CMU at Core and Shower (move ahead) 1E101,2E101	15	15	28-Oct-24	15-Nov-24	90
CON-9480	Drywall Framing 1E101,2E101	3	3	01-Nov-24	05-Nov-24	88
CON-9490	Interior Door/Window Frame 1E101,2E101	5	5	01-Nov-24	07-Nov-24	101
CON-9500	Electrical Rough-In 1E101,2E101	15	15	06-Nov-24	26-Nov-24	88
CON-9510	Sprinkler Rough-In 1E101,2E101	15	15	11-Nov-24	03-Dec-24	90
CON-9520	Drywall 1E101,2E101	5	5	27-Nov-24	05-Dec-24	88
CON-9530	Fire Sprinkelr Shroud 1E101,2E101	5	5	04-Dec-24	10-Dec-24	90

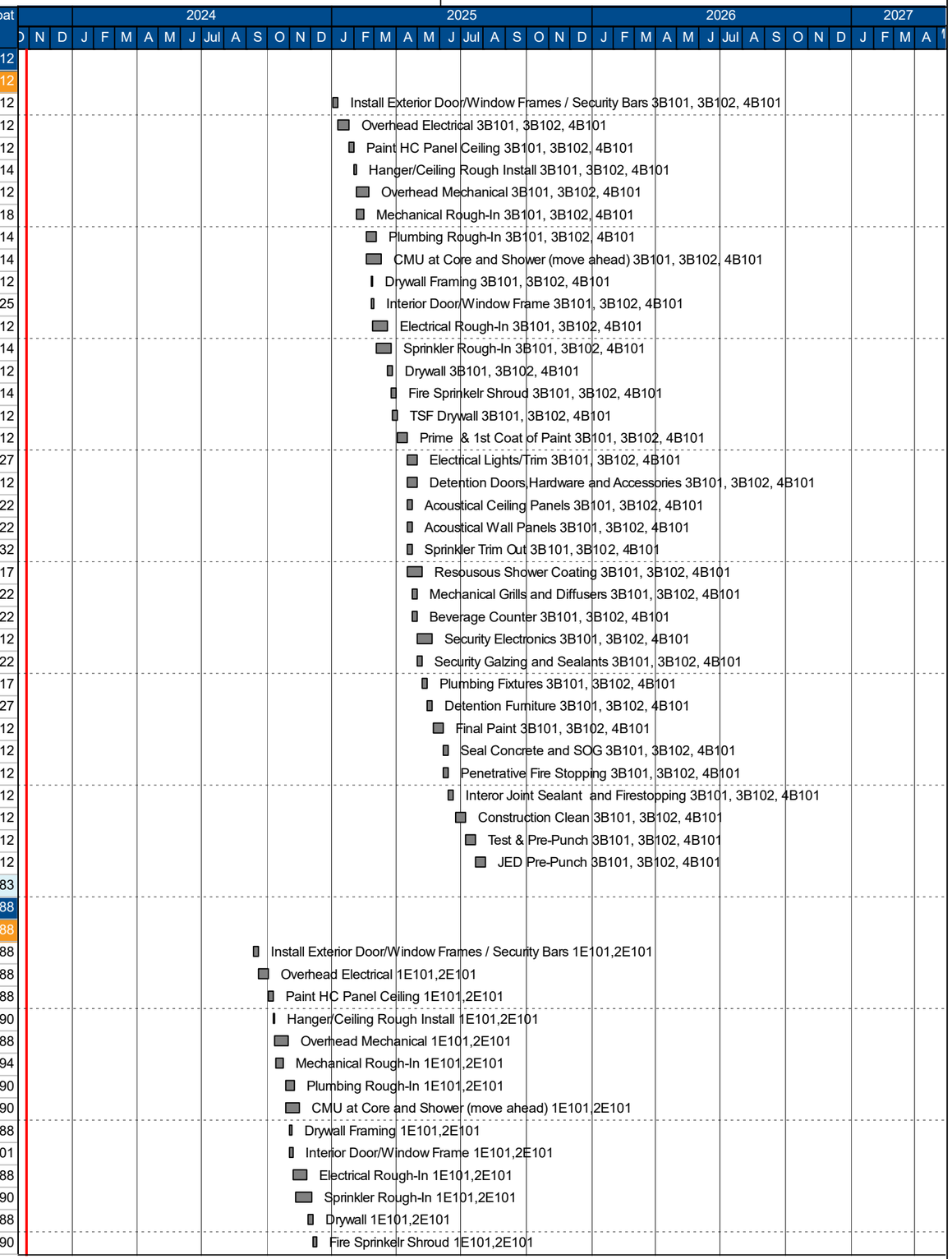

Activity ID	Activity Name	Orig Dur	Remaining Duration	Start	Finish	Total Float
CON-9540	TSF Drywall 1E101,2E101	5	5	06-Dec-24	12-Dec-24	88
CON-9550	Prime & 1st Coat of Paint 1E101,2E101	10	10	13-Dec-24	27-Dec-24	88
CON-9560	Electrical Lights/Trim 1E101,2E101	10	10	30-Dec-24	13-Jan-25	103
CON-9570	Detention Doors,Hardware and Accessories 1E101,2E101	10	10	30-Dec-24	13-Jan-25	88
CON-9580	Acoustical Ceiling Panels 1E101,2E101	5	5	30-Dec-24	06-Jan-25	98
CON-9590	Acoustical Wall Panels 1E101,2E101	5	5	30-Dec-24	06-Jan-25	98
CON-9600	Sprinkler Trim Out 1E101,2E101	5	5	30-Dec-24	06-Jan-25	108
CON-9610	Resousous Shower Coating 1E101,2E101	15	15	30-Dec-24	21-Jan-25	93
CON-9620	Mechanical Grills and Diffusers 1E101,2E101	5	5	07-Jan-25	13-Jan-25	98
CON-9630	Beverage Counter 1E101,2E101	5	5	07-Jan-25	13-Jan-25	98
CON-9640	Security Electronics 1E101,2E101	15	15	14-Jan-25	04-Feb-25	88
CON-9650	Security Galzing and Sealants 1E101,2E101	5	5	14-Jan-25	21-Jan-25	98
CON-9660	Plumbing Fixtures 1E101,2E101	5	5	22-Jan-25	28-Jan-25	93
CON-9670	Detention Furniture 1E101,2E101	5	5	29-Jan-25	04-Feb-25	103
CON-9680	Final Paint 1E101,2E101	10	10	05-Feb-25	18-Feb-25	88
CON-9690	Seal Concrete and SOG 1E101,2E101	5	5	19-Feb-25	25-Feb-25	88
CON-9700	Penetrative Fire Stopping 1E101,2E101	5	5	19-Feb-25	25-Feb-25	88
CON-9710	Interor Joint Sealant and Firestopping 1E101,2E101	6	6	26-Feb-25	05-Mar-25	88
CON-9720	Construction Clean 1E101,2E101	10	10	06-Mar-25	19-Mar-25	88
CON-9730	Test & Pre-Punch 1E101,2E101	10	10	20-Mar-25	02-Apr-25	88
CON-5010	JED Pre-Punch 1E101,2E101	10	10	03-Apr-25	16-Apr-25	88
3E101,3E102,4E101		150	150	19-Sep-24	23-Apr-25	83
Rough In & Finishes		150	150	19-Sep-24	23-Apr-25	83
CON-9750	Install Exterior Door/Window Frames / Security Bars 3E101,3E102,4E101	5	5	19-Sep-24	25-Sep-24	83
CON-9760	Overhead Electrical 3E101,3E102,4E101	10	10	26-Sep-24	09-Oct-24	83
CON-9770	Paint HC Panel Ceiling 3E101,3E102,4E101	5	5	10-Oct-24	16-Oct-24	83
CON-9780	Hanger/Ceiling Rough Install 3E101,3E102,4E101	2	2	17-Oct-24	18-Oct-24	85
CON-9790	Overhead Mechanical 3E101,3E102,4E101	15	15	18-Oct-24	07-Nov-24	83
CON-9800	Mechanical Rough-In 3E101,3E102,4E101	8	8	21-Oct-24	30-Oct-24	89
CON-9810	Plumbing Rough-In 3E101,3E102,4E101	10	10	04-Nov-24	15-Nov-24	85
CON-9820	CMU at Core and Shower (move ahead) 3E101,3E102,4E101	15	15	04-Nov-24	22-Nov-24	85
CON-9830	Drywall Framing 3E101,3E102,4E101	3	3	08-Nov-24	12-Nov-24	83
CON-9840	Interior Door/Window Frame 3E101,3E102,4E101	5	5	08-Nov-24	14-Nov-24	96
CON-9850	Electrical Rough-In 3E101,3E102,4E101	15	15	13-Nov-24	05-Dec-24	83
CON-9860	Sprinkler Rough-In 3E101,3E102,4E101	15	15	18-Nov-24	10-Dec-24	85
CON-9870	Drywall 3E101,3E102,4E101	5	5	06-Dec-24	12-Dec-24	83
CON-9880	Fire Sprinkelr Shroud 3E101,3E102,4E101	5	5	11-Dec-24	17-Dec-24	85
CON-9890	TSF Drywall 3E101,3E102,4E101	5	5	13-Dec-24	19-Dec-24	83
CON-9900	Prime & 1st Coat of Paint 3E101,3E102,4E101	10	10	20-Dec-24	06-Jan-25	83
CON-9910	Electrical Lights/Trim 3E101,3E102,4E101	10	10	07-Jan-25	21-Jan-25	98
CON-9920	Detention Doors,Hardware and Accessories 3E101,3E102,4E101	10	10	07-Jan-25	21-Jan-25	83
CON-9930	Acoustical Ceiling Panels 3E101,3E102,4E101	5	5	07-Jan-25	13-Jan-25	93
CON-9940	Acoustical Wall Panels 3E101,3E102,4E101	5	5	07-Jan-25	13-Jan-25	93
CON-9950	Sprinkler Trim Out 3E101,3E102,4E101	5	5	07-Jan-25	13-Jan-25	103
CON-9960	Resousous Shower Coating 3E101,3E102,4E101	15	15	07-Jan-25	28-Jan-25	88
CON-9970	Mechanical Grills and Diffusers 3E101,3E102,4E101	5	5	14-Jan-25	21-Jan-25	93
CON-9980	Beverage Counter 3E101,3E102,4E101	5	5	14-Jan-25	21-Jan-25	93
CON-9990	Security Electronics 3E101,3E102,4E101	15	15	22-Jan-25	11-Feb-25	83
CON-10000	Security Galzing and Sealants 3E101,3E102,4E101	5	5	22-Jan-25	28-Jan-25	93
CON-10010	Plumbing Fixtures 3E101,3E102,4E101	5	5	29-Jan-25	04-Feb-25	88
CON-10020	Detention Furniture 3E101,3E102,4E101	5	5	05-Feb-25	11-Feb-25	98
CON-10030	Final Paint 3E101,3E102,4E101	10	10	12-Feb-25	25-Feb-25	83
CON-10040	Seal Concrete and SOG 3E101,3E102,4E101	5	5	26-Feb-25	04-Mar-25	83
CON-10050	Penetrative Fire Stopping 3E101,3E102,4E101	5	5	26-Feb-25	04-Mar-25	83

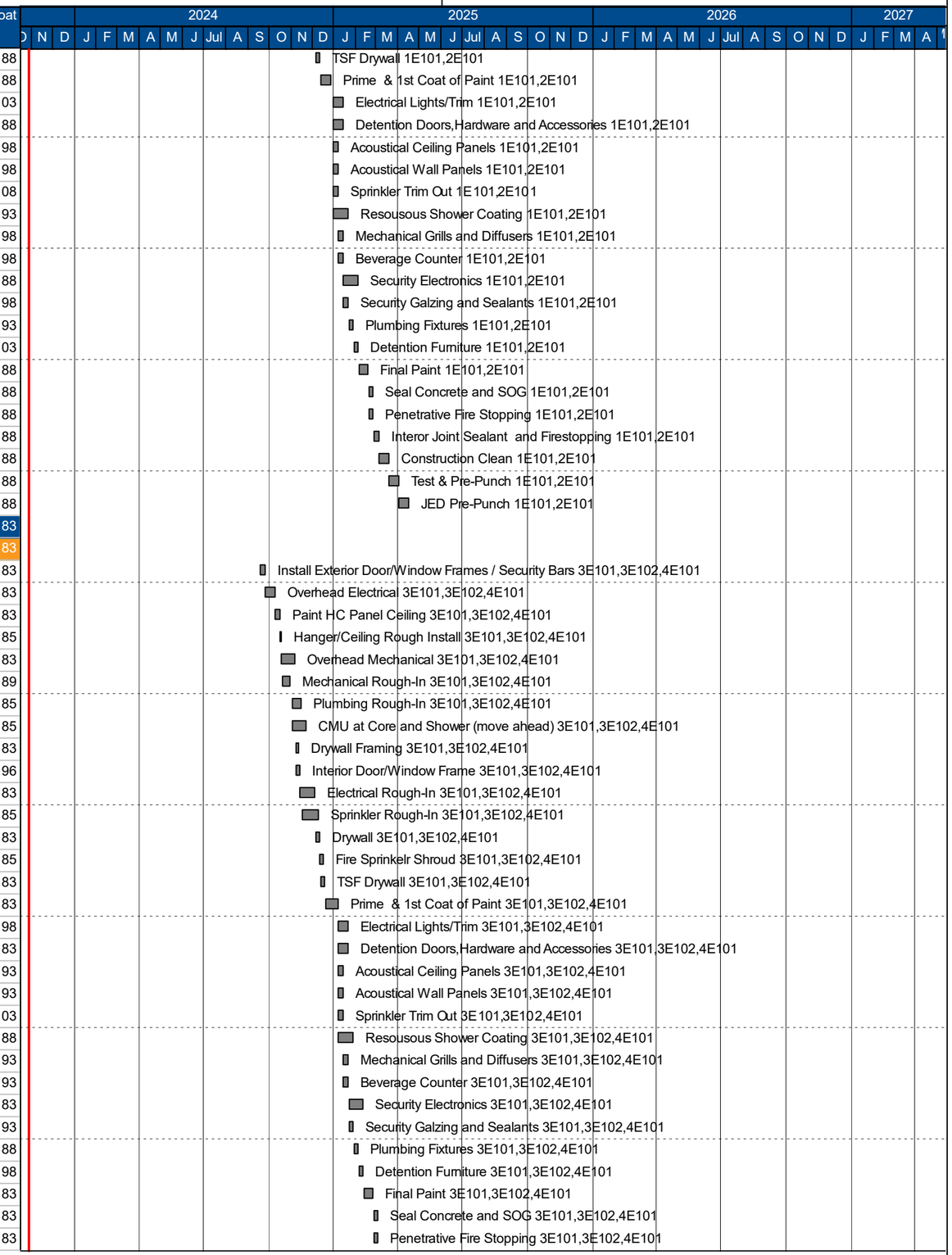

Activity ID	Activity Name	Orig Dur	Remaining Duration	Start	Finish	Total Float
CON-10060	Interor Joint Sealant and Firestopping 3E101,3E102,4E101	6	6	05-Mar-25	12-Mar-25	83
CON-10070	Construction Clean 3E101,3E102,4E101	10	10	13-Mar-25	26-Mar-25	83
CON-10080	Test & Pre-Punch 3E101,3E102,4E101	10	10	27-Mar-25	09-Apr-25	83
CON-5000	JED Pre-Punch 3E101,3E102,4E101	10	10	10-Apr-25	23-Apr-25	83
1G101, 2G101		100	100	12-Nov-24	07-Apr-25	95
Rough In & Finishes		100	100	12-Nov-24	07-Apr-25	95
CON-8000	Install Exterior Door/Window Frames / Security Bars 1G101,2G101	5	5	12-Nov-24	18-Nov-24	96
CON-8010	Overhead Electrical 1G101,2G101	5	5	13-Nov-24	19-Nov-24	95
CON-8020	Paint HC Panel Ceiling 1G101,2G101	5	5	20-Nov-24	26-Nov-24	95
CON-8030	Hanger/Ceiling Rough Install 1G101,2G101	2	2	27-Nov-24	02-Dec-24	96
CON-8110	Sprinkler Rough-In 1G101,2G101	10	10	27-Nov-24	12-Dec-24	114
CON-8040	Overhead Mechanical 1G101,2G101	10	10	02-Dec-24	13-Dec-24	95
CON-8050	Mechanical Rough-In 1G101,2G101	8	8	03-Dec-24	12-Dec-24	96
CON-8060	Plumbing Rough-In 1G101,2G101	10	10	03-Dec-24	16-Dec-24	137
CON-8070	CMU at Core and Shower (move ahead) 1G101,2G101	15	15	03-Dec-24	23-Dec-24	102
CON-8130	Fire Sprinkelr Shroud 1G101,2G101	5	5	13-Dec-24	19-Dec-24	114
CON-8080	Drywall Framing 1G101,2G101	3	3	16-Dec-24	18-Dec-24	95
CON-8090	Interior Door/Window Frame 1G101,2G101	5	5	16-Dec-24	20-Dec-24	103
CON-8100	Electrical Rough-In 1G101,2G101	10	10	19-Dec-24	03-Jan-25	95
CON-8120	Drywall 1G101,2G101	5	5	06-Jan-25	10-Jan-25	95
CON-8140	TSF Drywall 1G101,2G101	5	5	13-Jan-25	17-Jan-25	95
CON-8150	Prime & 1st Coat of Paint 1G101,2G101	10	10	21-Jan-25	03-Feb-25	95
CON-8160	Electrical Lights/Trim 1G101,2G101	10	10	04-Feb-25	17-Feb-25	100
CON-8240	Security Electronics 1G101,2G101	15	15	04-Feb-25	24-Feb-25	95
CON-8170	Detention Doors,Hardware and Accessories 1G101,2G101	10	10	04-Feb-25	17-Feb-25	95
CON-8180	Acoustical Ceiling Panels 1G101,2G101	5	5	04-Feb-25	10-Feb-25	95
CON-8190	Acoustical Wall Panels 1G101,2G101	5	5	04-Feb-25	10-Feb-25	95
CON-8200	Sprinkler Trim Out 1G101,2G101	5	5	04-Feb-25	10-Feb-25	105
CON-8210	Resinous Shower Coating 1G101,2G101	10	10	04-Feb-25	17-Feb-25	95
CON-8220	Mechanical Grills and Diffusers 1G101,2G101	5	5	11-Feb-25	17-Feb-25	95
CON-8230	Beverage Counter 1G101,2G101	5	5	11-Feb-25	17-Feb-25	95
CON-8250	Security Galzing and Sealants 1G101,2G101	5	5	18-Feb-25	24-Feb-25	95
CON-8260	Plumbing Fixtures 1G101,2G101	5	5	18-Feb-25	24-Feb-25	95
CON-8270	Detention Furniture 1G101,2G101	5	5	25-Feb-25	03-Mar-25	100
CON-8280	Final Paint 1G101,2G101	10	10	25-Feb-25	10-Mar-25	95
CON-8290	Seal Concrete and SOG 1G101,2G101	5	5	11-Mar-25	17-Mar-25	95
CON-8310	Interor Joint Sealant and Firestopping 1G101,2G101	5	5	11-Mar-25	17-Mar-25	95
CON-8300	Penetrative Fire Stopping 1G101,2G101	5	5	11-Mar-25	17-Mar-25	95
CON-8320	Construction Clean 1G101,2G101	5	5	18-Mar-25	24-Mar-25	95
CON-8330	Test & Pre-Punch 1G101,2G101	5	5	18-Mar-25	24-Mar-25	95
CON-5020	JED Pre-Punch 1G101,2G101	10	10	25-Mar-25	07-Apr-25	95
Admin		221	221	28-Aug-24	14-Jul-25	27
CON-4830	Master Control Buildout	20	20	31-Dec-24	29-Jan-25	113
Admin East - Rough In & Finishes (1st & 2nd Floor)		193	193	28-Aug-24	03-Jun-25	35
CONADE-0004	Install Exterior Door/Window Frames / Security Bars - Admin East	15	15	28-Aug-24	18-Sep-24	9
CONADE-0005	Hanger/Ceiling Rough Install - Admin East	5	5	28-Aug-24	04-Sep-24	9
CONADE-0006	Overhead Mechanical - Admin East	25	25	05-Sep-24	09-Oct-24	9
CONADE-0007	Overhead Plumbing - Admin East	15	15	05-Sep-24	25-Sep-24	19
CONADE-0008	Overhead Electrical - Admin East	25	25	05-Sep-24	09-Oct-24	66
CONADE-0009	Overhead Fire Protection - Admin East	8	8	10-Oct-24	21-Oct-24	66
CONADE-0011	CMU - Admin East	2	2	10-Oct-24	11-Oct-24	29
CONADE-001	Metal Stud Framing - Admin East	20	20	10-Oct-24	06-Nov-24	9
CONADE-0010	Overhead Inspections and Corrections - Admin East	3	3	22-Oct-24	24-Oct-24	66
CONADE-0012	In-Wall Rough-In Mechanical - Admin East	10	10	07-Nov-24	20-Nov-24	9

Activity ID	Activity Name	Orig Dur	Remaining Duration	Start	Finish	Total Float
CONADE-0013	In-Wall Rough-In Plumbing - Admin East	10	10	21-Nov-24	06-Dec-24	9
CONADE-0014	In-Wall Rough-In Electrical - Admin East	20	20	21-Nov-24	20-Dec-24	9
CONADE-0016	Low Voltage / SEC Wiring - Admin East	10	10	21-Nov-24	06-Dec-24	19
CONADE-0018	In-Wall Inspections and Corrections - Admin East	3	3	23-Dec-24	26-Dec-24	9
CONADE-0021	Install Drywall - Admin East	10	10	27-Dec-24	10-Jan-25	9
CONADE-002	Security Drywall Ceilings - Admin East	10	10	13-Jan-25	27-Jan-25	14
CONADE-0022	TSF Drywall - Admin East	15	15	13-Jan-25	03-Feb-25	9
CONADE-0017	Penetration Fire Stopping - Admin East	5	5	04-Feb-25	10-Feb-25	105
CONADE-0023	Prime and 1st Coat of Paint - Admin East	15	15	04-Feb-25	24-Feb-25	9
CONADE-0020	Overhead MEP Pre-finish - Admin East	5	5	25-Feb-25	03-Mar-25	65
CONADE-0024	Interior Joint Sealants - Admin East	5	5	25-Feb-25	03-Mar-25	65
CONADE-0025	Install Acoustical Ceiling Grid - Admin East	15	15	25-Feb-25	17-Mar-25	45
CONADE-0029	Tile Installed, Bathrooms, Lockers - Admin East	20	20	25-Feb-25	24-Mar-25	9
CONADE-0030	Lockers Installed - Admin East	20	20	25-Feb-25	24-Mar-25	75
CONADE-003	Millwork Install - Admin East	5	5	25-Feb-25	03-Mar-25	80
CONADE-0031	Casework Install - Admin East	10	10	25-Feb-25	10-Mar-25	85
CONADE-0036	Detention Doors, Hardware/Locks, & Accessories - Admin East	5	5	25-Feb-25	03-Mar-25	19
CONADE-0037	Doors and Hardware - Admin East	15	15	25-Feb-25	17-Mar-25	9
CONADE-0038	Flooring Installed - Admin East	20	20	25-Feb-25	24-Mar-25	40
CONADE-0039	Pan-filled Stairs and Railing - ST4 Admin East Wing - Admin East	5	5	25-Feb-25	03-Mar-25	85
CONADE-0027	Security Glazing and Sealants - Admin East	15	15	04-Mar-25	24-Mar-25	65
CONADE-0028	ACT Tile Installed - Admin East	10	10	18-Mar-25	31-Mar-25	45
CONADE-0046	Final Paint - Admin East	15	15	18-Mar-25	07-Apr-25	9
CONADE-0035	Plumbing Fixtures - Admin East	10	10	25-Mar-25	07-Apr-25	9
CONADE-0032	Electrical Lights/Trim - Admin East	15	15	01-Apr-25	21-Apr-25	45
CONADE-0033	VR Training Room Equipment (JCMO) - Admin East	5	5	01-Apr-25	07-Apr-25	65
CONADE-0034	Mechanical Grills & Diffusers - Admin East	10	10	01-Apr-25	14-Apr-25	60
CONADE-0040	Sprnkler Trim - Admin East	5	5	01-Apr-25	07-Apr-25	65
CONADE-003	Bathroom Accessories - Admin East	10	10	08-Apr-25	21-Apr-25	50
CONADE-0041	Joint Firestopping - Admin East	5	5	08-Apr-25	14-Apr-25	60
CONADE-0045	Joint Sealants and Fixtures, Accessories and Misc Joints - Admin East	5	5	08-Apr-25	14-Apr-25	9
CONADE-0047	Fixtures, Furniture and Equipment Install - Admin East	15	15	08-Apr-25	28-Apr-25	40
CONADE-0049	SEC/VR Systems Pre-Test (Owner) - Admin East	5	5	08-Apr-25	14-Apr-25	55
CONADE-0043	Seal concrete and SOG Joint Sealants - Admin East	5	5	15-Apr-25	21-Apr-25	9
CONADE-0044	Shower Resinous System Install - Admin East	15	15	22-Apr-25	12-May-25	35
CONADE-0050	Construction Clean - Admin East	5	5	13-May-25	19-May-25	35
CONADE-0051	JED Pre-Punchlist - Admin East	10	10	20-May-25	03-Jun-25	35
Admin Lobby Middle - Rough In & Finishes (1st & 2nd Floor)		200	200	12-Sep-24	26-Jun-25	28
CONAD-0004B	Install Storefront/Curtain wall - Admin Lobby Middle	20	20	12-Sep-24	09-Oct-24	47
CONAD-0004	Install Exterior Door/Window Frames / Security Bars - Admin Lobby Middle	10	10	31-Oct-24	13-Nov-24	27
CONAD-0005	Hanger/Ceiling Rough Install - Admin Lobby Middle	5	5	31-Oct-24	06-Nov-24	27
CONAD-0006	Overhead Mechanical - Admin Lobby Middle	15	15	07-Nov-24	27-Nov-24	27
CONAD-0007	Overhead Plumbing - Admin Lobby Middle	15	15	07-Nov-24	27-Nov-24	28
CONAD-0008	Overhead Electrical - Admin Lobby Middle	25	25	07-Nov-24	13-Dec-24	57
CONAD-0011	CMU - Prioritize Master Control - Admin Lobby Middle	20	20	02-Dec-24	30-Dec-24	30
CONAD-0011B	Metal Stud Framing - Admin Lobby Middle	12	12	02-Dec-24	17-Dec-24	28
CONAD-0009	Overhead Fire Protection - Admin Lobby Middle	10	10	16-Dec-24	30-Dec-24	60
CONAD-0012	In-Wall Rough-In Mechanical - concurrent with CMU - Admin Lobby Middle	10	10	18-Dec-24	02-Jan-25	28
CONAD-0010	Overhead Inspections and Corrections - Admin Lobby Middle	3	3	31-Dec-24	03-Jan-25	60
CONAD-0013	In-Wall Rough-In Plumbing - concurrent with CMU - Admin Lobby Middle	10	10	03-Jan-25	16-Jan-25	28
CONAD-0014	In-Wall Rough-In Electrical - concurrent with CMU - Admin Lobby Middle	20	20	03-Jan-25	31-Jan-25	28
CONAD-0018	In-Wall Inspections and Corrections - Admin Lobby Middle	3	3	03-Feb-25	05-Feb-25	28
CONAD-0023	Install Drywall - Admin Lobby Middle	10	10	06-Feb-25	19-Feb-25	28
CONAD-0022	Security Drywall Ceilings - Admin Lobby Middle	15	15	20-Feb-25	12-Mar-25	28

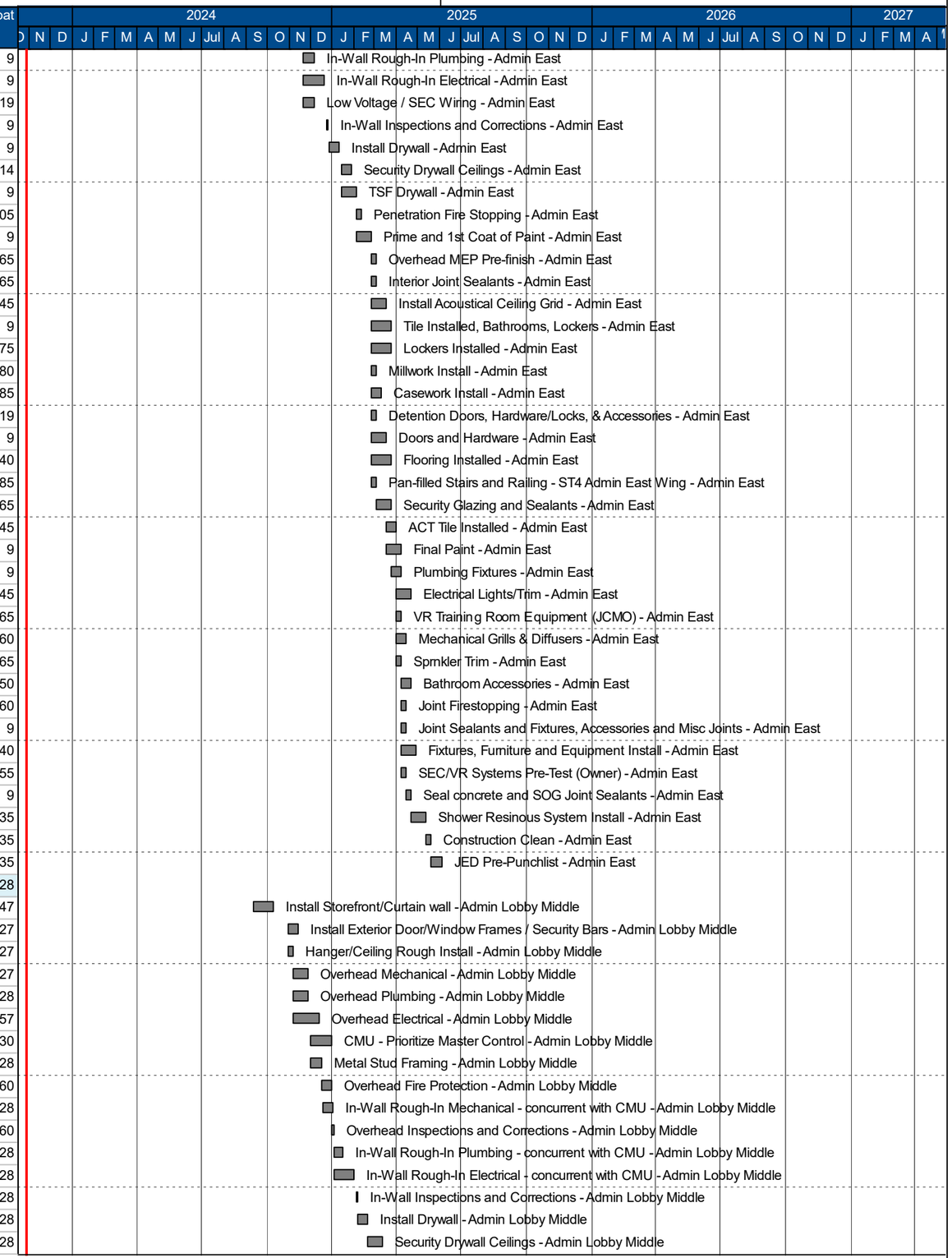

Activity ID	Activity Name	Orig Dur	Remaining Duration	Start	Finish	Total Float
CONAD-0024	TSF Drywall - Admin Lobby Middle	15	15	20-Feb-25	12-Mar-25	28
CONAD-0019	Elevator Installation - EV1 Lobby - Admin Lobby Middle	20	20	27-Feb-25	26-Mar-25	83
CONAD-0017	Penetration Fire Stopping - Admin Lobby Middle	5	5	13-Mar-25	19-Mar-25	88
CONAD-0025	Prime and 1st Coat of Paint - Admin Lobby Middle	15	15	13-Mar-25	02-Apr-25	28
CONAD-0037	Detention Door Install - Admin Lobby Middle	5	5	03-Apr-25	09-Apr-25	28
CONAD-0020	Overhead MEP Pre-Finish - Admin Lobby Middle	5	5	03-Apr-25	09-Apr-25	53
CONAD-0026	Interior Joint Sealants - Admin Lobby Middle	5	5	03-Apr-25	09-Apr-25	53
CONAD-0027	Install Acoustical Ceiling Grid - Admin Lobby Middle	10	10	03-Apr-25	16-Apr-25	38
CONAD-0029	Tile Installed, Bathrooms - Admin Lobby Middle	15	15	03-Apr-25	23-Apr-25	28
CONAD-0030	Millwork Install - Admin Lobby Middle	15	15	03-Apr-25	23-Apr-25	58
CONAD-0031	Casework Install - Admin Lobby Middle	10	10	03-Apr-25	16-Apr-25	68
CONAD-0038	Doors and Hardware - Admin Lobby Middle	10	10	03-Apr-25	16-Apr-25	28
CONAD-0039	Flooring Installed - Admin Lobby Middle	20	20	03-Apr-25	30-Apr-25	33
CONAD-0040	Pan-filled Stairs and Railings - ST1 - Admin Lobby Middle	5	5	03-Apr-25	09-Apr-25	68
CONAD-0048	Install Lobby Glass Handrail - Admin Lobby Middle	10	10	03-Apr-25	16-Apr-25	68
CONAD-0028	Security Glazing and Sealants - Admin Lobby Middle	15	15	10-Apr-25	30-Apr-25	53
CONAD-0043	Detention Equipment and Accessories - Admin Lobby Middle	5	5	10-Apr-25	16-Apr-25	28
CONAD-0047	Final Paint - Admin Lobby Middle	15	15	17-Apr-25	07-May-25	28
CONAD-0049	ACT Tile Installed - Admin Lobby Middle	10	10	17-Apr-25	30-Apr-25	38
CONAD-0035	Plumbing Fixtures - Admin Lobby Middle	10	10	24-Apr-25	07-May-25	28
CONAD-0032	Electrical Lights/Trim - Admin Lobby Middle	15	15	01-May-25	21-May-25	38
CONAD-0034	Mechanical Grills & Diffusers - Admin Lobby Middle	10	10	01-May-25	14-May-25	48
CONAD-0041	Sprnkler Trim - Admin Lobby Middle	5	5	01-May-25	07-May-25	53
CONAD-0036	Bathroom Accessories - Admin Lobby Middle	10	10	08-May-25	21-May-25	38
CONAD-0042	Joint Firestopping - Admin Lobby Middle	5	5	08-May-25	14-May-25	48
CONAD-0046	Joint Sealants and Fixtures, Accessories and Misc Joints - Admin Lobby Middle	5	5	08-May-25	14-May-25	28
CONAD-0050	Fixtures, Furniture and Equipment Install - Admin Lobby Middle	15	15	08-May-25	29-May-25	33
CONAD-0051	SEC Systems Pre-Test - Admin Lobby Middle	5	5	08-May-25	14-May-25	48
CONAD-0044	Seal concrete and SOG Joint Sealants - Admin Lobby Middle	5	5	15-May-25	21-May-25	28
CONAD-0045	Shower Resinous System Install - Admin Lobby Middle	10	10	22-May-25	05-Jun-25	28
CONAD-0052	Construction Clean - Admin Lobby Middle	5	5	06-Jun-25	12-Jun-25	28
CONAD-0053	JED Pre-Punchlist - Admin Lobby Middle	10	10	13-Jun-25	26-Jun-25	28
Admin Sallyport Courtrooms West - Rough In & Finishes		166	166	14-Nov-24	14-Jul-25	27
CONN-0004	Install Exterior Door/Window Frames / Security Bars - Admin Sallyport Courtrooms West	10	10	14-Nov-24	27-Nov-24	32
CONN-0005	Hanger/Ceiling Rough Install - Admin Sallyport Courtrooms West	5	5	14-Nov-24	20-Nov-24	32
CONN-0006	Overhead Mechanical - Admin Sallyport Courtrooms West	25	25	02-Dec-24	07-Jan-25	27
CONN-0007	Overhead Plumbing - Admin Sallyport Courtrooms West	15	15	02-Dec-24	20-Dec-24	37
CONN-0008	Overhead Electrical - Admin Sallyport Courtrooms West	25	25	16-Dec-24	22-Jan-25	57
CONN-0019	Elevator Installation - EV2 (Inmates) & EV3 (Judge's) - Admin Sallyport Courtrooms West	40	40	31-Dec-24	26-Feb-25	83
CONN-0011	CMU - Admin Sallyport Courtrooms West	35	35	08-Jan-25	26-Feb-25	35
CONN-0011B	Metal stud framing - Admin Sallyport Courtrooms West	8	8	08-Jan-25	17-Jan-25	27
CONN-0012	In-Wall Rough-In Mechanical - concurrent with CMU - Admin Sallyport Courtrooms West	10	10	21-Jan-25	03-Feb-25	27
CONN-0009	Overhead Fire Protection - Admin Sallyport Courtrooms West	8	8	23-Jan-25	03-Feb-25	57
CONN-0010	Overhead Inspections and Corrections - Admin Sallyport Courtrooms West	3	3	04-Feb-25	06-Feb-25	57
CONN-0013	In-Wall Rough-In Plumbing - concurrent with CMU - Admin Sallyport Courtrooms West	10	10	04-Feb-25	17-Feb-25	27
CONN-0014	In-Wall Rough-In Electrical - concurrent with CMU - Admin Sallyport Courtrooms West	20	20	04-Feb-25	03-Mar-25	27
CONN-0014B	Shared Chases - MEP - Admin Sallyport Courtrooms West	6	6	04-Feb-25	11-Feb-25	109
CONN-0016	Low Volt / SEC Wiring - Admin Sallyport Courtrooms West	12	12	04-Feb-25	19-Feb-25	35
CONN-0018	In-Wall Inspections and Corrections - Admin Sallyport Courtrooms West	3	3	04-Mar-25	06-Mar-25	27
CONN-0021	Install Drywall - Admin Sallyport Courtrooms West	10	10	07-Mar-25	20-Mar-25	27
CONN-0020B	Security Drywall Ceilings - Admin Sallyport Courtrooms West	15	15	14-Mar-25	03-Apr-25	32
CONN-0022	TSF Drywall - Admin Sallyport Courtrooms West	15	15	21-Mar-25	10-Apr-25	27
CONN-0017	Penetration Fire Stopping - Admin Sallyport Courtrooms West	5	5	11-Apr-25	17-Apr-25	77
CONN-0023	Prime and 1st Coat of Paint - Admin Sallyport Courtrooms West	10	10	11-Apr-25	24-Apr-25	27

Activity ID	Activity Name	Orig Dur	Remaining Duration	Start	Finish	Total Float
CONN-0020	Overhead MEP Pre-finish - Admin Sallyport Courtrooms West	5	5	25-Apr-25	01-May-25	52
CONN-0024	Interior Joint Sealants - Admin Sallyport Courtrooms West	5	5	25-Apr-25	01-May-25	52
CONN-0025	Install Acoustical Ceiling Grid - Admin Sallyport Courtrooms West	10	10	25-Apr-25	08-May-25	37
CONN-0029	Tile Installed, Bathrooms - Admin Sallyport Courtrooms West	15	15	25-Apr-25	15-May-25	42
CONN-0030	Millwork Install - Admin Sallyport Courtrooms West	15	15	25-Apr-25	15-May-25	57
CONN-0031	Casework Install - Admin Sallyport Courtrooms West	10	10	25-Apr-25	08-May-25	62
CONN-0036	Detention Doors, Hardware/Locks, & Accessories - Admin Sallyport Courtrooms West	15	15	25-Apr-25	15-May-25	27
CONN-0037	Doors and Hardware - Admin Sallyport Courtrooms West	5	5	25-Apr-25	01-May-25	37
CONN-0039	Pan-filled Stairs and Railings - ST2 & ST3 - Admin Sallyport Courtrooms West	10	10	25-Apr-25	08-May-25	57
CONN-0042	Detention Equipment and Accessories - Admin Sallyport Courtrooms West	10	10	28-Apr-25	09-May-25	31
CONN-0038	Flooring Installed - Admin Sallyport Courtrooms West	20	20	01-May-25	29-May-25	33
CONN-0027	Security Glazing and Sealants - Admin Sallyport Courtrooms West	15	15	02-May-25	22-May-25	52
CONN-0028	ACT Tile Installed - Admin Sallyport Courtrooms West	10	10	09-May-25	22-May-25	37
CONN-0046	Final Paint - Admin Sallyport Courtrooms West	15	15	16-May-25	06-Jun-25	27
CONN-0035	Bathroom Accessories - Admin Sallyport Courtrooms West	10	10	22-May-25	05-Jun-25	38
CONN-0032	Electrical Lights/Trim - Admin Sallyport Courtrooms West	15	15	23-May-25	13-Jun-25	37
CONN-0034	Mechanical Grills & Diffusers - Admin Sallyport Courtrooms West	10	10	23-May-25	06-Jun-25	42
CONN-0040	Sprnkler Trim - Admin Sallyport Courtrooms West	5	5	23-May-25	30-May-25	47
CONN-0041	Joint Firestopping - Admin Sallyport Courtrooms West	5	5	06-Jun-25	12-Jun-25	38
CONN-0044	Resinous System Install - Admin Sallyport Courtrooms West	10	10	06-Jun-25	19-Jun-25	28
CONN-0045	Joint Sealants and Fixtures, Accessories and Misc Joints - Admin Sallyport Courtrooms West	5	5	09-Jun-25	13-Jun-25	27
CONN-0047	Fixtures, Furniture and Equipment Install - Admin Sallyport Courtrooms West	15	15	09-Jun-25	27-Jun-25	27
CONN-0049	SEC Systems Pre-Test - Admin Sallyport Courtrooms West	5	5	09-Jun-25	13-Jun-25	32
CONN-0043	Seal concrete and SOG Joint Sealants - Admin Sallyport Courtrooms West	5	5	16-Jun-25	20-Jun-25	27
CONN-0050	Construction Clean - Admin Sallyport Courtrooms West	5	5	23-Jun-25	27-Jun-25	27
CONN-0051	JED Pre-Punchlist - Admin Sallyport Courtrooms West	10	10	30-Jun-25	14-Jul-25	27
Late Sitework		88	88	31-Oct-24	10-Mar-25	187
CON-4900	Landscaping	60	60	31-Oct-24	29-Jan-25	215
CON-4890	Parking Lots, Sidewalks, Curbs, Asphalt	45	45	06-Jan-25	10-Mar-25	115
Commissioning		162	162	22-Apr-25	10-Dec-25	0
CLOSE-1005	Systems Startup	30	30	22-Apr-25	03-Jun-25	9
CLOSE-1000	MEP Reliant FFE Install	20	20	22-Apr-25	19-May-25	65
CLOSE-1015	SEC/DEC Pre-Test	30	30	26-Jun-25	07-Aug-25	9
CLOSE-1010	CxA Inspections / Test	51	51	02-Jul-25	12-Sep-25	61
CLOSE-1020	Design / Owner Final Punchlist	20	20	11-Nov-25	10-Dec-25	0
CLOSE-1025	Certificate of Occupancy Inspections	10	10	25-Nov-25	10-Dec-25	0

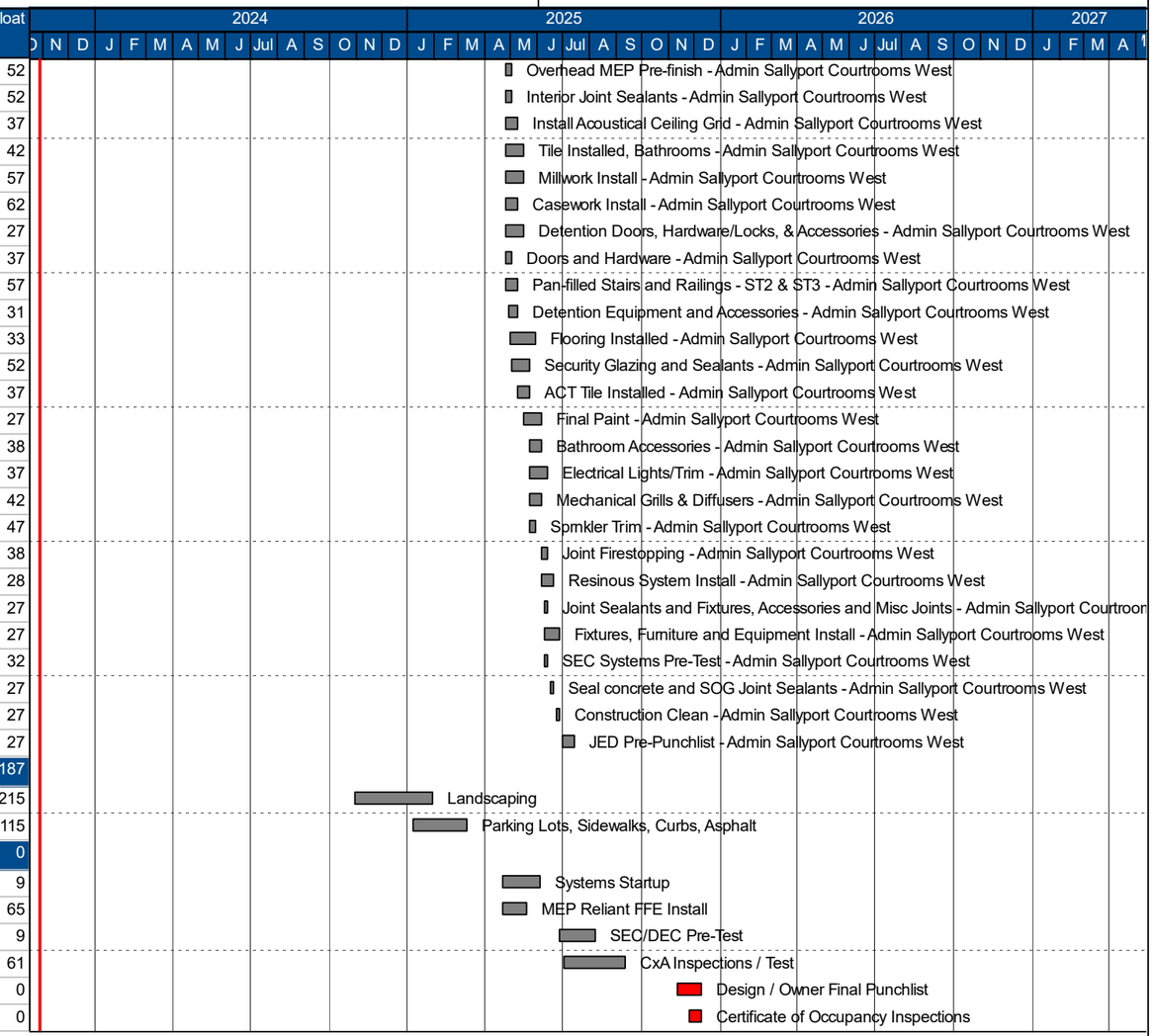

End of Exhibit 4

Exhibit 5

Legend

Letter = Precast Wall Crew
# = Sequence of Work
A Crew = 300 T Leiberer 1350
B Crew = 300 T Leiberer 1350
C Crew = 200 T Manitowac M250

PC Wall Crew = 120T Mobile Track

GENERAL NOTES (THIS SHEET)
1. XXXXXX

KEY NOTES (X) (THIS SHEET)
1. XXXXX

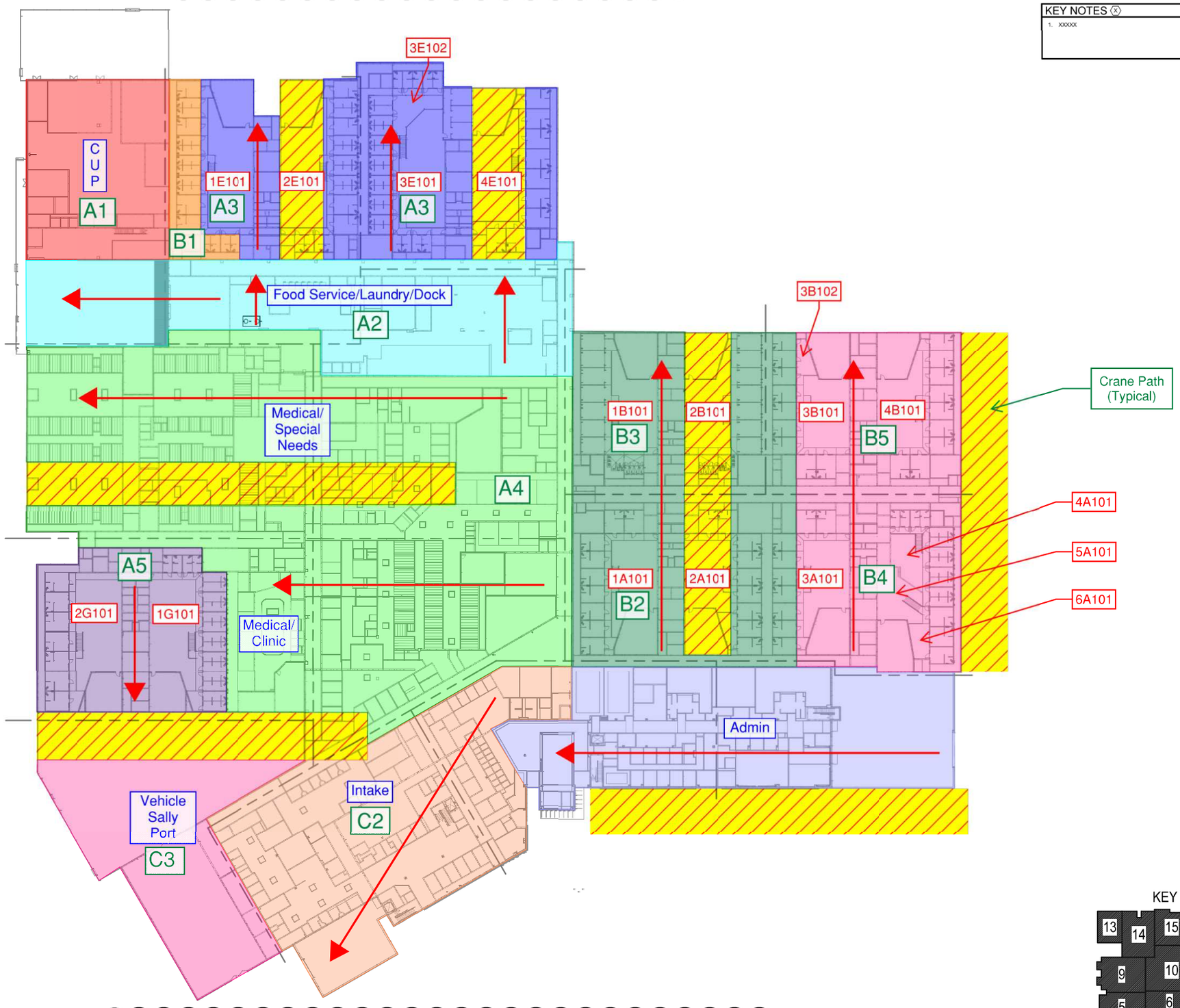

End of Exhibit 5

KEY PLAN

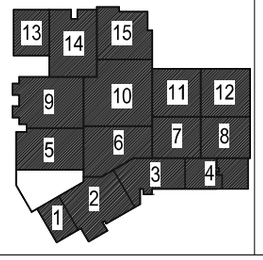

JE DUNN • AXIOM • BLB GROUP
BETTER BUILT TOGETHER

- NOT FOR CONSTRUCTION -

DLRGROUP
© DLR Group

JACKSON COUNTY DETENTION CENTER

JACKSON COUNTY DETENTION CENTER
DESIGN DEVELOPMENT DRAWINGS
7000 East US Highway 40, Kansas City, Missouri 64129

PROGRESS SET
7/14/2023
REVISIONS

13-22116-00
LEVEL 1 UPPER TIER - OVERALL DRAIN AND VENT PLAN

P1.1T

Autodesk Docs://13-22116-00 Jackson County Missouri Detention Center/BIP - Jackson County Detention Center_MEP_R23.rvt
7/13/2023 5:19:05 PM

Exhibit 6

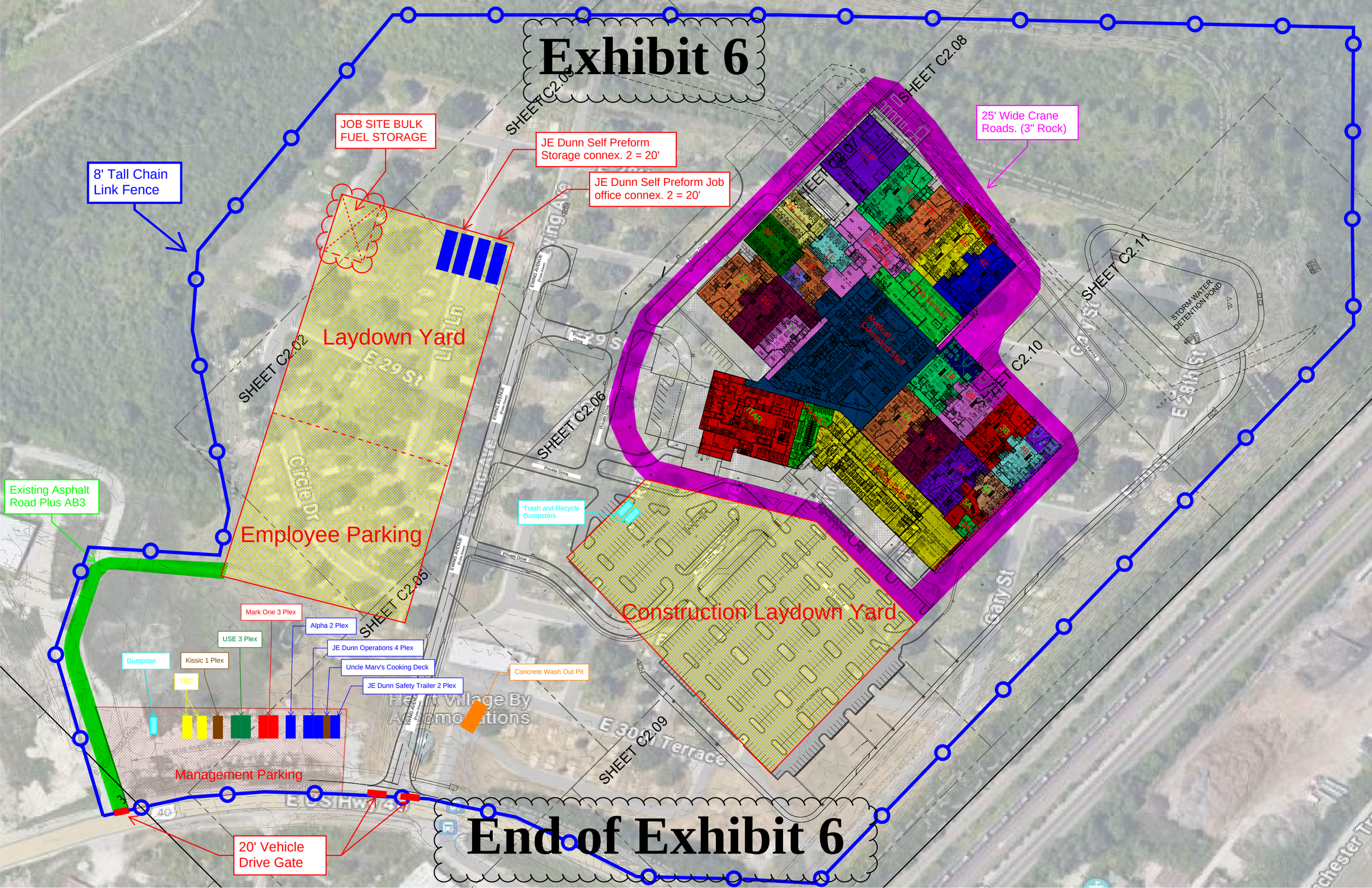

End of Exhibit 6

Exhibit 7

Jackson County Detention Center
Exhibit 7 - GMP Clarifications (Component Package 2B and 2C Update)
11/10/2023 (Revised 12/26/2023)

General

1. This Guaranteed Maximum Price (GMP) Proposal is based on the Design Development Documents and supporting documents dated October 10th, 2023 as outlined in the attached Exhibit 3 –Contract Documents including listed Drawings and Specifications, and any RFIs distributed to date unless otherwise listed below.
2. Previous modifications from the 03.14.2023 GMP, Exhibit 8 – Criteria Modification Log that highlights Owner approved criteria modifications have been incorporated into the design documents.
3. The GMP Proposal is based on the Geotechnical Engineering Report provided by CFS dated September 8th, 2022.
4. The Master Schedule includes a total of seventy-seven (77) lost weather days, based on NOAA's 10-year average for the Kansas City region. A lost day can occur during the weather event itself, as well as days following the event such as muddy conditions after rain, or snow and ice build-up following a winter storm which impacts critical path activities. Lost weather days exceeding this allowance shall be considered a Force Majeure Event.
5. The Project Site is assumed to be free of any unknown above ground or below ground hazardous materials and/or hazardous conditions, as well as any environmental and/or endangered species, flora, fauna, or wetlands requiring mitigation. The Design/Builder is aware of the two wetlands located on site and the existing long eared bat population that requires the site to be clear of trees prior to March 31st, 2023. This GMP assumes the trees to be removed prior to this date. Per Olsson limited Environmental Site Investigation dated September 26th, 2023, the berm is free of harmful soils and no additional mitigation or analysis should be conducted. Jackson County has directed JE Dunn to leave the berm undisturbed. The current berm elevations will be documented on future as-builts to remain undisturbed. This approach will limit the expansion opportunities of the building north of areas 13, 14, and 15.
6. The GMP is based upon using the following Teamed Trade partners who were selected based on a best value selection process, those trade partners are as follows:
    a. Kissick Construction – Mass Excavation and Site Utilities (Lump-Sum)
    b. Cornerstone Detention – Security Electronics (Lump-Sum)
    c. Cornerstone Axiom JV LLC. - Modular Cells Supply (Lump-Sum)
    d. Mark One Electric – Electrical (GMP)
    e. US Engineering – Mechanical (GMP)
    f. American Fire Protection – Fire Protection (GMP)
    g. CML Security – Detention Equipment (Lump-Sum)
    h. Flynn Midwest – Membrane Roofing (Lump-Sum)
    i. Enterprise Precast – Precast Wall Panels/Hollow-Core Supply (Lump-Sum)
    j. Midland Marble and Granite – Tile (Lump-Sum)
    k. JE Dunn Self-Perform – Structures (Lump-Sum)

7. The GMP update is based upon using the following trade partners who were selected based on a competitive bidding process and will be contracted via Lump-Sum, those trade partners are as follows:
    a. Structural Steel – Kansas City Structural Steel
    b. Drywall – E&K
    c. Food Service Equipment – Tri-Mark
    d. Overhead Doors, Four-Fold Doors, and Loading Dock - Acme
    e. Resinous Flooring – Musselman and Hall
    f. General Carpentry Install – IBC (WBE)
    g. Commercial Doors and Hardware Supply - Design Supply Doors (WBE)
    h. Joint Sealants – Flynn
    i. Firestopping – Flynn
    j. Spray Fireproofing – K-Building
    k. Standard Wall and Roof Panels – Standard Sheet Metal
    l. Painting and Floor Sealer – MVP Painting
    m. Laundry Equipment - Loomis
    n. Asphalt - Superior Bowen
    o. Glazing – AGP (WBE)
    p. Elevators – Otis Elevators
8. The GMP includes JE Dunn Construction, Axiom JV as a 90%/10% joint venture. Axiom's 10% of the JE Dunn JV for the overall GMP will be counted as MBE participation.
9. Included in the GMP is a full-size cell mock-up to be reviewed at the cell module plant.
10. Included in the GMP is a functional exterior elevation mock-up that will include precast, curtain wall/glass, and other skin components that can be tested for functionality on site.
11. The final Contractor Utilization Plan will be reconciled with the final submission of Component Package 3 but an updated projection has been provided as detailed in Exhibit 8.
12. Component Package 2A details work that pertains to engineering, detailing, mockups, and early procurement of long lead material that are directly tied to this GMP submission.
13. Component Package 2B and 2C details work that pertains to the 100% Design Development Documents and the trade partners selected in General Inclusion Item No. 07 above. The remaining scopes of work (finishes and miscellaneous specialties) will be brought forward in a final Component Package 3 once the 100% CDs have been completed.
14. The GMP includes permit fees for permits required by the City of Kansas City and agreed upon through the approved MOU between Jackson County and the City of Kansas City dated 08.04.2023. Any permits through Jackson County will be funded by the County and not through project costs.
15. Component Package savings in the amount of $1,277,123 has been transferred to General Contractor Contingency per contract as indicated in Exhibit 1.

16. Upon approval of Component Package Modification, 65% of the Design Contingency will be transferred to the Owner Contingency bucket, reference 8.2.4.1 of the Design-Build Agreement. This would result in a balance transfer of $1,731,536. In addition to funding items identified as "TBD" in Exhibit 2 – Owner Contingency List, this bucket of money could be utilized to fund a portion of the forthcoming FFE/Technology package that's not currently apart of this GMP. The remaining 35% Design Contingency Fund would remain until the 60% construction completion milestone.
17. This GMP assumes that the Owner Contingency items listed as approved in Exhibit 2 in the amount of $1,019,385 will be funded from the Owner Contingency as indicated in Exhibit 1.

Program / Design Criteria Package Clarifications

1. Programmatic and Design Criteria Clarifications have been captured in the 100% Design Development documents and were previously clarified in the 03.14.2023 GMP Proposal.
2. Proposal based upon the use of Cornerstone Detention to produce Modular Precast Concrete cells per spec section 13 34 23. Modules will be constructed at a remote job site that will not be PCI or NPCA certified.
3. Proposal is based upon the use of Enterprise Precast for architectural and structural precast panel supply and hollow-core and double-Tee supply. All production facilities are PCI certified.
4. Heated slab at combined Intake Vehicle sallyport and Transportation Vehicle sallyport (Room Data Sheet Numbers E 500 and E 501) is limited to the drive path in from the parking lot access drive to the Combined Sallyport vehicle entry door and the drive path from vehicle exit door of combined vehicle sallyport out to the vehicle gate located in the fence.

Sitework

1. One entrance off US Highway 40 is included in the design. Two entrances off Ewing Avenue are provided.
2. Finished Floor Elevation is assumed to be at 762.50, which is 1'.5" above the 500-year floodplain.
3. Per the geotechnical report conducted by CFS, alluvial soils are present on site due to the nature of the Blue River. Due to this, there is a long-term settlement concern that will require the use of prefabricated vertical drains (Wick Drains) to be installed under the building footprint and locations at site utilities. The GMP currently includes a wick drain triangular spacing of 4' underneath the building footprint and wick drain 9' triangular spacing under all other hardscapes. Wick Drain spacing correlates with the amount of time the existing fill will need to settle prior to construction activities proceeding.
4. 122 Public and 412 Staff Parking Spaces are provided.
5. The water meter vault has been included in this GMP. The water meter assembly should be procured by Jackson County through the city/local utility company and installed once all fees are paid.

Foundations and Structure

1. The JED Self-Perform number includes assumptions made based on the RFI-0008 – Invert Plumbing Changes elevation that reduces the amount of step footings required. This change will be reflected in a forthcoming addendum to the early footing and foundation construction documents.
2. Various load bearing precast panels have been adjusted to sit on slab-on-grade via a recessed-V bolted connection. These adjustments will be captured in Addendum No. 01 of the Early Footings and Foundation Construction Documents.
3. All double tees will be 32" in depth with an additional 2" pre-topping. Grouting of double tee joints should not be required and is not included in this GMP.
4. Hollow-core slabs will be a combination of 8", 10" and 12" thick based on the required spans and joints will be grouted.
5. A 1 pass power trowel smooth finish will be provided on the interior face of walls, columns, beams, and slabs. Grade A finishes have not been included in this GMP.

Enclosure and Roofing

1. Clerestory windows at Stage 1-3 Housing and Juvenile Housing are provided via rooftop clerestory light wells. Light wells shall be doghouse structures comprised of cold formed metal framing applied on top of precast roof structure. Openings in precast structure shall be provided for light to enter space.
2. GMP includes an adhered gray Thermoplastic-Polyolefin (TPO) roof that achieves a minimum R-value of 30. This includes a 2.7" base layer of Polyiso with tapered insulation. Our teamed trade partner Flynn, has confirmed a vapor barrier is not required to provide a full warranty with a gray TPO roof on this project.

Partitions and Finishes

1. No bullet-resistant partitions (Type U) or metal studs with security mesh (Type T) have been included in this GMP – Component Package 2B/2C update. Bullet Resistant panels have only been estimated in finished millwork at the lobby and courtrooms.
2. No SCA-P Security Metal Pan ceilings have been included, locations currently shown on the 100% Design Development Drawings will be regular non-secure ACT ceilings as previously discussed prior to GMP approval. The areas shown are in direct supervised areas and the ceiling heights are above the typical 10' security threshold.
3. Level 5 drywall finishes have been included in the Courtrooms as identified in the specifications.
4. Murals shown in the dayroom are not included in the GMP, these are considered to be part of the Fixtures, Furniture, Equipment and Technology Scope of Work that is not included in this GMP.
5. (2) Four-Fold hydraulic doors with solid panels have been included at the Vehicle Sallyport. No additional coiling doors have been included. Four-Fold doors included in the GMP are Model – FF100 Solid Sheeted, interior mounted, power operated door with hydraulic operators with limit switches. Door panels are 2-1/8" thick 11-guage minimum structural steel tubing with 14-gauge steel sheeting on the interior and exterior of the door. Fiberglass batt insulation between all gaps in panel framing and versa-foam insulation inside of all tube framing. Doors are pre-

finished with an epoxy primer followed by a polyurethane finish paint. Doors are designed for 120 mph, 3-second gusts per ASCE 7-16.

6. 2-hour and 1-hour drywall ceiling assemblies to be constructed of horizontal shaft wall per AER-09038.
7. Galvanized powder coated steel fire/smoke counters and coiling doors are included in this GMP.

Specialties, Equipment and Furnishings

1. We have included nurse call functionality at locations as indicated through the use of detention intercom systems.
2. Laundry equipment space has been sized for a total inmate population of approximately 1,800 and is based on a 5-day week operation, 35 hours, with inmate clothing changes 3 times a week, bed linens 1 change a week, terry goods 3 changes a week, and miscellaneous items 2 changes a week. GMP currently includes 4 – 160 pound, 1 – 105 pound, and 1 – 45 pound washer/extractors and 5 – 170 pound and 1- 45 pound dryers. This is based on the 1256 bed count and additional washer/extractors and dryers would be needed at the time of expansion.
3. The kitchen is designed to prepare breakfast, lunch, and dinner for an initial population of 1,256 plus staff with MEP provisions for future expansion of up to 500 additional inmates. Additional equipment will be needed for expansion beyond the 1,256-bed count. The kitchen will function as a cook to serve with tray make-up using insulated trays delivered in carts.
4. The previously shared FFE/Technology Matrix on 11.03.2023 is not part of this GMP and would be reconciled via a separate contract amendment upon its approval.

Mechanical, Plumbing and Fire Sprinkler

1. The smoke management system has been designed using an egress time of 20 minutes for an individual housing unit and a fire load of 1,000 KW. resulting in 30,000 CFM or smoke exhaust at typical dayroom locations and 20,000CFM in single level housing locations. Design is based of off the dayroom smoke control analysis questionnaire received from JCDC on January 30th, 2023. Assumptions for the smoke control system are as follows:
    a. This analysis assumes normal fire conditions.
    b. This analysis assumes one normal fire condition at a time in a housing unit.
    c. The GMP includes design for 30,000 total CFM for smoke control in each 2-level dayroom.
    d. The GMP includes design for 20,000 total CFM for smoke control in single level dayrooms.
2. The 4-pipe water chilled hydronic HVAC System selection was based on utilizing the Federal Energy Management Program (FEMP) Building Life Cycle Cost methodologies and has been followed over a max 40-year study lifecycle with replacement costs applied at year 20. Input has been received from our Mechanical teamed trade partner on initial costs, maintenance costs, and replacement costs.
3. Mechanical Equipment located on the roof is currently screened with taller parapet precast walls. No decorative metal screening has been included in this GMP.
4. A pre-action Fire Sprinkler system has been included in this GMP at the SEC/IDF/MDF rooms.

5. Per meeting with Jackson County AHJ, no fire suppression has been included in this GMP for the outdoor recreation areas.
6. Only (1) fire sprinkler head has been included in each cell per the approval of the Jackson County AHJ within RFI-0011 Cell Fire Sprinkler Head.
7. This GMP assumes the following manufacturers for Central Utility Equipment:
    a. Boilers – AES (Reference Exhibit 2 for cost premium)
    b. Chillers – Smardt
    c. Cooling Towers – AES (Reference Exhibit 2 for cost premium)
        i. The AES Owner selected Cooling Towers are not CTI Certified and do not have an FM Global Approval as indicated in the Design Criteria Package.

Electrical/Low Voltage/Security Systems

1. The GMP includes utilizing a Milestone video management server with Hanwha cameras.
2. Reference the attached Exhibit 9 – JCDC Systems Responsibility Matrix for additional clarity regarding delineation between this proposal and Owner provided work.
3. Only rough-in (conduit) has been included for the distributed antenna system (DAS)- DAS is an item identified in the Fixtures, Furniture, Equipment and Technology Scope of Work that is not included in this GMP.
4. We have included a two (2) post rack for contractor provided patch panels and fiber terminations in each IDF room as well as the equivalent of 1.5 KVA UPS capacity at each IDF room for Owner provided equipment. In addition, we have included a 16 KVA UPS at the MDF room to support Owner provided equipment.
5. Only rough-in (conduit) has been included for the Internet Service Providers fiber into Room A312 per note 6 on Drawing TEU1.0.

Exclusions:

1. Costs associated with delays resulting from adjacent project operations and infrastructure work, which is not a part of, or under control of, this Design/Builder.
2. State, County, and Local Sales or Use Taxes.
3. Financing Costs.
4. Property acquisition costs and fees.
5. Guard services or security services.
6. Demolition of existing buildings and site infrastructure, including existing power poles. This GMP includes site clearing and demolition of existing mobile home pads.
7. Removal of unforeseen structures or obstructions.
8. All utility service line extensions to the project site including domestic water, fire suppression, sanitary sewer, storm sewer, electric, natural gas, and fiber/telecommunications. All utility service company capital costs, development fees, tap/service connection fees, investment fees, inspection fees, or charges of any kind are excluded. Coordination with responsible utility providers is assumed to be by JCDC or Jackson County.
9. Water meter assembly.
10. On-site natural gas main line to the meter and gas meter assembly.

11. Labor to unload or install Owner furnished equipment, and dumpsters for pallets, crating and packaging.
12. Environmental study of any kind.
13. Hazardous material abatement.
14. Commissioning and specialty consultants.
15. Rental of adjacent property or construction staging/parking.
16. Laboratory mockups: Full-size project specific physical assemblies constructed and tested at a testing facility to verify performance characteristics.
17. 08 62 00 Unit Skylights:
    A. 1.3, A Fall Protection (All units have security bars, deemed not required). Not needed as the skylights have security bars incorporated and act as fall protection devices.
18. 07 72 00 Roof Accessories:
    A. A1.2, A.4 Integral Spring-type vibration isolators. Presumed that this this is covered with mechanical specifications.
    B. 1.2, A.5 Wind Restraint Straps
    C. 1.2, B.4 Wind Restraint Straps
19. 1.2, J Roof Walkway: Formed from aluminum sheet. Standard roof walking pads have been included in the roof spec. 08 62 00 Unit Skylights:
    A. 1.3, A Fall Protection (All units have security bars, deemed not required)
20. Clerestory windows at Open seating (Intake), Open holding (Intake), Dayroom (Medical).
21. Operable windows at dayroom or recreation areas. Recreation areas have access to fresh air via partial woven wire rod ceiling enclosure assembly.
22. Intake Vehicle Sallyport calls for physical separation between law enforcement vehicles and inmates with the sallyport. The program does not support this requirement. We have excluded this physical separation.
23. We are not including the traffic signal at US HWY 40. Traffic Study suggests the new Detention Center will not need a traffic light. If there is a new facility built (i.e., Sheriff's Office) on the current development the traffic study will have to be reviewed and mostly likely will require a traffic signal.
24. Grade A finish for interior face of precast walls, columns, beams, or flat slabs provided by Enterprise Precast.
25. Dedicated HVAC units at Branch Electrical Rooms. We have excluded dedicated HVAC units at these locations and have instead provided cooling from AHU/RTUs serving adjacent spaces.
26. A Redundant HVAC system at the Vehicle Sallyport. We have excluded this from our proposal. HVAC for the Intake Vehicle Sallyport will be heat and vent only.
27. The following Division 23 100% DD Specification Sections:
    a. 230566 Anti-Microbial Ultaviolet Lamp System for HVAC
    b. 233439 High Volume, Low Sped Fans
    c. 234300 Electronic Air Cleaners
    d. 235523.13 Low Intensity Gas Fired Radiant Heaters
    e. 235523.16 High Intensity Gas Fired Radiant Heaters
    f. 237213 Heat Wheel Air to Air Energy Recovery Units (This GMP assumes using heat recovery wheels)

    g. 237216 Heat Pipe Air to Air Energy Recovery Units (This GMP assumes using heat recovery wheels)
    h. 237219 Fixed Plate Air to Air Energy Recovery Units (This GMP assumes using heat recovery wheels)

28. Slab snow melt system at Intake Vehicle Sallyport. This is an interior heated space, so we have excluded this from our proposal.
29. Medical headwall units at Infirmary Cells. Based upon discussions with JCDC Partners we have excluded headwalls and have provided room for bottle storage near the Infirmary.
30. Bullet Resistant Glazing at exterior of building including primary entrance and judge's offices.
31. Area of refuge enclosed fence area. In almost every instance, evacuation required at housing units will be accomplished from one space to an adjacent housing space.
32. Cost of construction for the Gas Utility Service Provider to extend services to the meter location located adjacent to the Central Utility Plant. This includes the cost of the meter itself.
33. Cost of construction for the Electrical Utility Service Provider to extend services to the transformer location. This includes the cost of the transformers itself and any duct banks required.
34. Dumbwaiters.
35. Wheelchair Lifts.
36. Vol. 2, Spec Section 13 42 23 requirement that production facility shall be certified by PCI or NPCA.
37. Rooftop mechanical penthouse. Equipment shall be roof mounted and have enclosures for hydronic piping where required.
38. Stainless steel partitions and doors at coolers and freezers. We exclude stainless steel partitions and doors and have included cooler/ freezer manufacturers standard insulated wall assembly with galvalume face panels.
39. Glazed wall between Break/Dining/Vending and adjacent. Room configuration does not support this.
40. Access floor at courtroom well spaces.
41. Automatic glass sliding doors at staff and public entry vestibule. We have provided aluminum storefront entrance doors with ADA operators as required.
42. Cart washing machine as indicated per room data sheet J 921. We have included a cart washing area with hose reel and floor trough.
43. OFOI Fixtures, Furnishings and Equipment including but not limited to the following:

    A. Exterior tables and chairs per RDS C 316 Break/Dining/Vending
    B. Trash Compactor and Dumpsters
    C. Vending Machines
    D. Dental equipment including lab equipment, dental chairs, compressor, vacuum system, x-ray equipment, x-ray viewers and custom radiology dental casework. (We have included rough in of utilities and final connections after installation).
    E. Exam room tables with fixed vital station
    F. Hospital Beds
    G. Automatic chemical dispenser system for laundry equipment. We have included laundry equipment equipped to receive chemicals from the Owner provided system.
    H. Janitor Closet Chemical Dispensers
    I. Lobby Queuing system stanchions

J. Open detention moveable seating
K. Wellness room fitness equipment including treadmills, elliptical machines, stationary bikes, stair masters, free weights/bars, and squat racks.
L. Ozone Sanitation Cabinets
M. Metal Shelving and Storage Racks
N. Property Storage Rack, Property Storage Bags, Property storage Shelving, Property Storage Bins and Secure Property Storage Cabinets.
O. CERT Equipment Lockers and Storage Cabinets
P. Residential Appliances (Refrigerators, Medical Storage Freezer, Commercial washer/dryer at Inmate Property Storage and Locker Rooms, Microwaves.
Q. Movable public seating
R. Tables, chairs, children's chairs, children's tables, movable sofas, lounge chairs, coffee tables, worktables, work benches, Library tables, library chairs, interior courtroom flagpoles and bases.

44. Audio Visual and IT equipment including but not limited to the following:
    A. Telephones and VOIP Phone Devices
    B. Video Visitation Equipment/ Video Visitation Kiosks
    C. Inmate Phone System
    D. Video Conferencing Equipment- includes inmate system and tele-med/psych/courts system
    E. Televisions and AV Flat Panels Displays and associated mounting brackets
    F. Lobby Electronic Information Monitors
    G. Interactive Wayfinding Digital Signage
    H. Courts presentation system, electronic docket system, evidence presentation system, court recording system (JAVS)
    I. Ceiling projectors
    J. Printers
    K. Cash bond (Bonding) Kiosk
    L. Visitation Appointment Kiosk
    M. Money Deposit-Inmate Accounting Kiosk
    N. Magnetometers
    O. Metal detectors
    P. Body Scanners
    Q. X-Ray Machines
45. Nurse Call/ Code Blue System per Spec section 27 52 23. See clarifications for nurse call functionality provided via detention grade intercom system.
46. We have excluded motion detectors at rear chases because we have included door control to limit movement from inside to outside the secure perimeter at all rear chase locations.
47. Special Inspections. Provided by the Owner
48. Mechanical, electrical, and plumbing equipment decorative metal screening.
49. A centralized UPS system.
50. Engineering, wiring, and devices for the distributed antenna system (DAS).
51. Sizing of generators for future expansion.
52. Sound attenuating enclosures for Emergency Generators.

53. Building FAA Permit
54. Floodplain Development Permit
55. Conditional Letter of Map Revision Permit (CLOMR-F)
56. Drop down vinyl curtain in 16-person Group Holding Cells.
57. Harmonic Filtration at individual VAVs.
58. Smoke Control systems at Intake and Transportation.
59. Full-Size courtroom mock-ups.
60. Stainless Steel fire/smoke counter and coiling doors.

End of Exhibit 7

Exhibit 8

Attachment G
Contractor Utilization Plan

Bid Number: **7-22**
Bid Title: **Jackson County Detention Center, Design Build Services**
Contracting Department: **Public Works**

Bidder: **JE Dunn Construction | Axiom Construction | DLR Group**

I, **Vance McMillan**, of lawful age and upon my oath state as follows:

1. This Affidavit is made for the purpose of complying with the provisions of the MBE/WBE/VBE submittal requirements on the above Invitation to Bid and the MBE/WBE/VBE Program and is given on behalf of the Bidder listed above. It sets out the Bidder's plan to utilize MBE and/or WBE and/or VBE prime and subcontractors on the Bid.

   The goals set by Jackson County, Missouri are:

   12.3 %MBE **10.7 %WBE**

2. Bidder stipulates that it will utilize a minimum of the following percentages of MBE/WBE participation in the above bid:

   17.5 %MBE **11 %WBE** **0.5 %VBE**

3. The following are the MBE/WBE/VBE Contractors to be utilized on the above-named Bid. **Bidder maintains that it either has a formal contract or a conditional contract contingent upon award.**

Please note:

a. If Bidder is a certified MBE, WBE, or VBE firm, it may list itself in the appropriate area below.

b. No contractor may be listed under multiple categories below regardless of certifications

*****INTERNAL USE ONLY*****

CUP RECEIVED: _____ CUP APPROVED: _____

GFW RECEIVED: _____ GFE APPROVED: _____

CUP REVISED: _____ REVISION APPROVED: _____

APPROVED GOALS: _____ MBE _____ WBE _____ VBE

RES/ORD: _____ AMT AWARDED: _____

NOTES:

***Percentages are based on the GMP Value of $301,162,067**
***Values/companies could be subject to change based on future buyout of Component Packages 2 and 3.**

MBE SUBCONTRACTORS

A.	MBE Firm:	**Cornerstone Axiom JV LLC**	**INTERNAL USE ONLY**
	Address line 1:	**718 Troost Avenue, KC, Mo**	
	Address line 2-including County:	**Jackson County, 64106**	**Certifying Agency:**
	Telephone Number:	**816.442.7865**	**_____ KCMO**
	President/Owner:	**Daniel Felder**	**_____ State of MO**
	Email Address:	**dfelder@axiomcgkc.com**	
	Certifying Agency:	**City of KC**	**Approved: Y N**
	Expiration Date of Certification:		
	Scopes of Work Utilized:	**Cell Modules Concrete**	**Contract Value:**
	Percentage of Contract Awarded:	**1.05%**	**$**

B.	MBE Firm:	**Pro-Insulation (Sub to US Engineering)**	**INTERNAL USE ONLY**
	Address line 1:	**8203 Hickman Mills Drive, KC, Mo**	
	Address line 2-including County:	**Jackson, 64132**	**Certifying Agency:**
	Telephone Number:	**816.523.0321**	**_____ KCMO**
	President/Owner:	**John Olivarez**	**_____ State of MO**
	Email Address:	**jolivarez@prometals.com**	
	Certifying Agency:	**City of KC**	**Approved: Y N**
	Expiration Date of Certification:	**12.31.2023**	
	Scopes of Work Utilized:	**Insulation**	**Contract Value:**
	Percentage of Contract Awarded:	**0.96%**	**$**

C.	MBE Firm:	**Alexander Mechanical (Sub to US Engineering)**	**INTERNAL USE ONLY**
	Address line 1:	**10801 North Pomona Avenue, KC Mo**	
	Address line 2-including County:	**Jackson, 64153**	**Certifying Agency:**
	Telephone Number:	**816.833.0700**	**_____ KCMO**
	President/Owner:	**Bill Alexander**	**_____ State of MO**
	Email Address:	**balexander@alexandermechanical.com**	
	Certifying Agency:		**Approved: Y N**
	Expiration Date of Certification:	**12.16.2023**	
	Scopes of Work Utilized:	**Mechanical**	**Contract Value:**
	Percentage of Contract Awarded:	**1.31%**	**$**

***Percentages are based on the GMP Value of $301,162,067**
***Values/companies could be subject to change based on future buyout of Component Packages 2 and 3.**

MBE SUBCONTRACTORS

A.	MBE Firm:	**Vazquez Comm. Contracting (Sub to US Engineering)**	**INTERNAL USE ONLY**
	Address line 1:	**3303 Gillham Road, KC, Mo**	
	Address line 2-including County:	**Jackson, 64109**	**Certifying Agency:**
	Telephone Number:	**816.569.6869**	**_____ KCMO**
	President/Owner:		**_____ State of MO**
	Email Address:	**info@vazquezCC.com**	
	Certifying Agency:		**Approved: Y N**
	Expiration Date of Certification:		
	Scopes of Work Utilized:	**Mechanical**	**Contract Value:**
	Percentage of Contract Awarded:	**1.31%**	**$**

B.	MBE Firm:	**Alpha Energy and Elec. (Sub to Cornerstone and Mark One)**	**INTERNAL USE ONLY**
	Address line 1:	**1100 East 34th St. KC, MO**	
	Address line 2-including County:	**Jackson, 64109**	**Certifying Agency:**
	Telephone Number:	**816.421.6767**	**_____ KCMO**
	President/Owner:	**Gabriel Okafor**	**_____ State of MO**
	Email Address:	**gabriel.okafor@alphaee.com**	
	Certifying Agency:	**City of KC**	**Approved: Y N**
	Expiration Date of Certification:		
	Scopes of Work Utilized:	**Electric**	**Contract Value:**
	Percentage of Contract Awarded:	**1.63% (Cornerstone) 1.70% (MOE)` 3.33% Total**	**$**

C.	MBE Firm:	**EJ and Sons Trucking (sub to Kissick)**	**INTERNAL USE ONLY**
	Address line 1:	**3910 Norton Ave., KC, Mo**	
	Address line 2-including County:	**Jackson, 64130**	**Certifying Agency:**
	Telephone Number:	**816.326.8429**	**_____ KCMO**
	President/Owner:		**_____ State of MO**
	Email Address:	**ejandsonconstructino@gmail.com**	
	Certifying Agency:	**City of KC**	**Approved: Y N**
	Expiration Date of Certification:		
	Scopes of Work Utilized:	**Trucking**	**Contract Value:**
	Percentage of Contract Awarded:	**0.82%**	**$**

***Percentages are based on the GMP Value of $301,162,067**
***Values/companies could be subject to change based on future buyout of Component Packages 2 and 3.**

MBE SUBCONTRACTORS

A.	MBE Firm:	**Rising Construction (Sub of Kissick)**	**INTERNAL USE ONLY**
	Address line 1:	**1206 NW Baytree Dr. Grain Valley, Mo**	
	Address line 2-including County:	**64029**	**Certifying Agency:**
	Telephone Number:	**816.867.5255**	**_____ KCMO**
	President/Owner:		**_____ State of MO**
	Email Address:	**kristenr@risingconst.com**	
	Certifying Agency:	**City of KC**	**Approved: Y N**
	Expiration Date of Certification:	**05.26.2024**	
	Scopes of Work Utilized:	**traffic control and erosion control**	**Contract Value:**
	Percentage of Contract Awarded:	**0.07%**	**$**

B.	MBE Firm:	**Maher Oil (Sub of Kissick)**	**INTERNAL USE ONLY**
	Address line 1:	**401 N. Prospect, KC, Mo**	
	Address line 2-including County:	**Jackson, 64120**	**Certifying Agency:**
	Telephone Number:	**816.241.2400**	**_____ KCMO**
	President/Owner:		**_____ State of MO**
	Email Address:	**janice@maheroilco.com**	
	Certifying Agency:	**State of Missouri**	**Approved: Y N**
	Expiration Date of Certification:	**08.05.2025**	
	Scopes of Work Utilized:	**fuel supply and delivery**	**Contract Value:**
	Percentage of Contract Awarded:	**0.08%**	**$**

C.	MBE Firm:	**KC Structural Steel**	**INTERNAL USE ONLY**
	Address line 1:	**3801 Raytown road, KC MO**	
	Address line 2-including County:		**Certifying Agency:**
	Telephone Number:	**913-609-5299**	**_____ KCMO**
	President/Owner:		**_____ State of MO**
	Email Address:	**Ash Patel**	
	Certifying Agency:	**Not Certified, subcontracted to Prime**	**Approved: Y N**
	Expiration Date of Certification:		
	Scopes of Work Utilized:	**Structural Steel**	**Contract Value:**
	Percentage of Contract Awarded:	**.05%**	**$**

***Percentages are based on the GMP Value of $301,162,067**
***Values/companies could be subject to change based on future buyout of Component Packages 2 and 3.**

MBE SUBCONTRACTORS

A.	MBE Firm:	**MVP Painting**	**INTERNAL USE ONLY**
	Address line 1:	**4019 E. 143rd St.**	
	Address line 2-including County:	**Grandview, Mo**	**Certifying Agency:**
	Telephone Number:	**816-743-1800**	**_____ KCMO**
	President/Owner:		**_____ State of MO**
	Email Address:	**vince@mvppainting.com**	
	Certifying Agency:	**Not certified, subcontracted to prime**	**Approved: Y N**
	Expiration Date of Certification:		
	Scopes of Work Utilized:	**Paint**	**Contract Value:**
	Percentage of Contract Awarded:	**0.12%**	**$**

B.	MBE Firm:	**Axiom Construction**	**INTERNAL USE ONLY**
	Address line 1:	**718 Troost Avenue, KC, Mo**	
	Address line 2-including County:	**Jackson County, 64106**	**Certifying Agency:**
	Telephone Number:	**816.442.7865**	**_____ KCMO**
	President/Owner:	**Daniel Felder**	**_____ State of MO**
	Email Address:	**dfelder@axiomcgkc.com**	
	Certifying Agency:	**City of KC**	**Approved: Y N**
	Expiration Date of Certification:		
	Scopes of Work Utilized:	**Design Build Manager Joint Venture**	**Contract Value:**
	Percentage of Contract Awarded:	**10.00%**	**$**

C.	MBE Firm:		**INTERNAL USE ONLY**
	Address line 1:		
	Address line 2-including County:		**Certifying Agency:**
	Telephone Number:		**_____ KCMO**
	President/Owner:		**_____ State of MO**
	Email Address:		
	Certifying Agency:		**Approved: Y N**
	Expiration Date of Certification:		
	Scopes of Work Utilized:		**Contract Value:**
	Percentage of Contract Awarded:		**$**

***Percentages are based on the GMP Value of $301,162,067**
***Values/companies could be subject to change based on future buyout of Component Packages 2 and 3.**

TOTAL MBE VALUE:	**$**

*** Add Additional Pages as Necessary ***

WBE SUBCONTRACTORS

A.	WBE Firm:	**Mark One Electric**	**INTERNAL USE ONLY**
	Address line 1:	**1414 Genessee, KC, Mo**	
	Address line 2-including County:	**Jackson, 64102**	**Certifying Agency:**
	Telephone Number:	**816.842.7023**	**_____ KCMO**
	President/Owner:	**Rosana Privitera Biondo**	**_____ State of MO**
	Email Address:	**Rosana.priviterabiondo@Markone.com**	
	Certifying Agency:	**City of KC**	**Approved: Y N**
	Expiration Date of Certification:		
	Scopes of Work Utilized:	**Electric, Fire Alarm**	**Contract Value:**
	Percentage of Contract Awarded:	**6.77%**	**$**

B.	WBE Firm:	**Blue Chip Roofing (Sub to Flynn)**	**INTERNAL USE ONLY**
	Address line 1:	**5234 Winner Road, KC, Mo**	
	Address line 2-including County:	**Jackson, 64127**	**Certifying Agency:**
	Telephone Number:	**816.216.7176**	**_____ KCMO**
	President/Owner:	**LaTanya Scott**	**_____ State of MO**
	Email Address:	**tanyas@bluechiproofingkc.com**	
	Certifying Agency:	**City of KC**	**Approved: Y N**
	Expiration Date of Certification:		
	Scopes of Work Utilized:	**Roofing**	**Contract Value:**
	Percentage of Contract Awarded:	**0.83%**	**$**

C.	WBE Firm:	**Wilkerson (Sub to US Engineering)**	**INTERNAL USE ONLY**
	Address line 1:	**14101 Gibbs Road, Bonner Springs, KS**	
	Address line 2-including County:	**66012**	**Certifying Agency:**
	Telephone Number:	**913.238.7030**	**_____ KCMO**
	President/Owner:	**Diana Holt**	**_____ State of MO**
	Email Address:	**info@wilkersoncranerental.com**	
	Certifying Agency:	**State of Kansas**	**Approved: Y N**
	Expiration Date of Certification:		
	Scopes of Work Utilized:	**Crane Services**	**Contract Value:**
	Percentage of Contract Awarded:	**0.08%**	**$**

***Percentages are based on the GMP Value of $301,162,067**
***Values/companies could be subject to change based on future buyout of Component Packages 2 and 3.**

TOTAL MBE VALUE:	$

*** Add Additional Pages as Necessary ***

WBE SUBCONTRACTORS

A.	WBE Firm:	**CJ Industries (Sub to US Engineering)**	**INTERNAL USE ONLY**
	Address line 1:	**610 S. 78th St. Suite 1, KC, KS**	
	Address line 2-including County:	**Wyandotte, 66111**	**Certifying Agency:**
	Telephone Number:	**913.788.1104**	**_____ KCMO**
	President/Owner:	**Mindy Rocha**	**_____ State of MO**
	Email Address:	**mindy@cjikc.com**	
	Certifying Agency:	**City of KC**	**Approved: Y N**
	Expiration Date of Certification:	**07.19.2024**	
	Scopes of Work Utilized:	**Mechanical**	**Contract Value:**
	Percentage of Contract Awarded:	**0.69%**	**$**

B.	WBE Firm:	**KC Structural Steel**	**INTERNAL USE ONLY**
	Address line 1:	**3801 Raytown road, KC MO**	
	Address line 2-including County:		**Certifying Agency:**
	Telephone Number:	**913-609-5299**	**_____ KCMO**
	President/Owner:	**Ash Patel**	**_____ State of MO**
	Email Address:		
	Certifying Agency:	**Not Certified, subcontracted to Prime**	**Approved: Y N**
	Expiration Date of Certification:		
	Scopes of Work Utilized:	**Structural Steel**	**Contract Value:**
	Percentage of Contract Awarded:	**.10%**	**$**

.10%

C.	WBE Firm:	**IBC International Builders**	**INTERNAL USE ONLY**
	Address line 1:	**2320 NE Independence Ave**	
	Address line 2-including County:	**Lee's Summit, Mo**	**Certifying Agency:**
	Telephone Number:	**816-897-5113**	**_____ KCMO**
	President/Owner:	**Brandy McCombs**	**_____ State of MO**
	Email Address:	**steave@inccarpentry.com**	
	Certifying Agency:	**KCMO**	**Approved: Y N**
	Expiration Date of Certification:		
	Scopes of Work Utilized:	**rough and finish carpentry install**	**Contract Value:**
	Percentage of Contract Awarded:	**.60%**	**$**

***Percentages are based on the GMP Value of $301,162,067**
***Values/companies could be subject to change based on future buyout of Component Packages 2 and 3.**

TOTAL MBE VALUE:	$

*** Add Additional Pages as Necessary ***

WBE SUBCONTRACTORS

A.	WBE Firm:	**CJ Industries (Sub to US Engineering)**	**INTERNAL USE ONLY**
	Address line 1:	**610 S. 78th St. Suite 1, KC, KS**	
	Address line 2-including County:	**Wyandotte, 66111**	**Certifying Agency:**
	Telephone Number:	**913.788.1104**	**_____ KCMO**
	President/Owner:	**Mindy Rocha**	**_____ State of MO**
	Email Address:	**mindy@cjikc.com**	
	Certifying Agency:	**City of KC**	**Approved: Y N**
	Expiration Date of Certification:	**07.19.2024**	
	Scopes of Work Utilized:	**Mechanical**	**Contract Value:**
	Percentage of Contract Awarded:	**0.69%**	**$**

B.	WBE Firm:	**Design Supply Doors, LLC.**	**INTERNAL USE ONLY**
	Address line 1:	**6800 E. Truman Road**	
	Address line 2-including County:	**KCMO, 64126**	**Certifying Agency:**
	Telephone Number:	**816-710-8744**	**_____ KCMO**
	President/Owner:	**Toby Stowe**	**_____ State of MO**
	Email Address:	**tstowe@dsdoors.build**	
	Certifying Agency:	**KCMO**	**Approved: Y N**
	Expiration Date of Certification:		
	Scopes of Work Utilized:	**Commercial Door Supply**	**Contract Value:**
	Percentage of Contract Awarded:	**0.90%**	**$**

C.	WBE Firm:	**AGP Inc.**	**INTERNAL USE ONLY**
	Address line 1:	**12900 2nd Street**	
	Address line 2-including County:	**Grandview, Mo 64030**	**Certifying Agency:**
	Telephone Number:	**816-322-0220**	**_____ KCMO**
	President/Owner:		**_____ State of MO**
	Email Address:	**kank@agpglassinc.com**	
	Certifying Agency:	**KCMO**	**Approved: Y N**
	Expiration Date of Certification:		
	Scopes of Work Utilized:	**Commercial Glass**	**Contract Value:**
	Percentage of Contract Awarded:	**0.51%**	**$**

***Percentages are based on the GMP Value of $301,162,067**
***Values/companies could be subject to change based on future buyout of Component Packages 2 and 3.**

VBE SUBCONTRACTORS

A.	VBE Firm:	**Midland Marble and Granite**	**INTERNAL USE ONLY**
	Address line 1:	**2077 NE Rice Rd., Lee Summit, MO**	
	Address line 2-including County:	**Jackson, 64064**	**Certifying Agency:**
	Telephone Number:	**816.257.2000**	**_____ KCMO**
	President/Owner:		**_____ State of MO**
	Email Address:	**matt.sharp@midlandmarble.com**	
	Certifying Agency:		**Approved: Y N**
	Expiration Date of Certification:		
	Scopes of Work Utilized:	**Tile**	**Contract Value:**
	Percentage of Contract Awarded:	**0.12%**	**$**

B.	VBE Firm:	**Aquila Industries (sub to Cornerstone)**	**INTERNAL USE ONLY**
	Address line 1:	**5897 Raytown Rd. Raytown, Mo**	
	Address line 2-including County:	**Jackson, 64133**	**Certifying Agency:**
	Telephone Number:	**816.595.8600**	**_____ KCMO**
	President/Owner:	**Marquis Cannion**	**_____ State of MO**
	Email Address:	**info@aquilabuilds.us**	
	Certifying Agency:		**Approved: Y N**
	Expiration Date of Certification:		
	Scopes of Work Utilized:		**Contract Value:**
	Percentage of Contract Awarded:	**0.18%**	**$**

C.	VBE Firm:	**M&T Govt. Solutions (Sub to Kissick)**	**INTERNAL USE ONLY**
	Address line 1:	**500 East Walnut St. Suite 102**	
	Address line 2-including County:	**Columbia, Mo. 65201**	**Certifying Agency:**
	Telephone Number:	**573.454.1018**	**_____ KCMO**
	President/Owner:		**_____ State of MO**
	Email Address:	**mtqsllc@gmail.com**	
	Certifying Agency:	**State of Mo**	**Approved: Y N**
	Expiration Date of Certification:	**09.26.2023**	
	Scopes of Work Utilized:	**Trucking/Hauling**	**Contract Value:**
	Percentage of Contract Awarded:	**0.02%**	**$**

***Percentages are based on the GMP Value of $301,162,067**
***Values/companies could be subject to change based on future buyout of Component Packages 2 and 3.**

End of Exhibit 8

Exhibit 9

Jackson County Detention Center Systems Matrix															
2/14/2023															
	Owner Furnish	Owner Install	Electrical Contractor Furnish	Electrical Contractor Install	Security Electronics Contractor Furnish	Security Electronics Contractor Install	Plumbing Contractor Furnish	Plumbing Contractor Install	Module Supplier Furnish	Module Supplier Furnish	Detention Contractor Furnish	Detention Contractor Install	Comm. HM Contractor Furnish	Comm. HM Contractor Install	Rough Carp F&I
Division 26 Electrical															
120 Volt Power to support Low Voltage Systems			X	X											
120v Power Conduit and Wire			X	X											
Division 27 Tele/Data-Network															
Conduits for communication service providers including innerduct			X	X											
Provide all cabling for systems as identified on systems drawings including fiber optics.			X	X											
Provide Rack mount enclousres and all associated terminations			X	X											
Computer Stations	X	X													
Wireless Access Points (including patch cables)	X	X													
VOIP Telephone head-end	X	X													
Fiber LIU			X	X											
Fiber Patch Cables	X	X													
IDF Rooms															
8' Tall Plywood backer at 3 Walls															X
Vertical and Horizontal Wire Management			X	X											
Equipment Racks - Two post and 4 post 36" server racks			X	X											
Provide cable management hardware and racks as indicated per documents and systems drawings			X	X											
Rack Power Distribution (PDUs)			X	X											
Patch panels inside of racks			X	X											
Patch cables inside of racks'	X	X													
Switches mounted in upper portion of racks	X	X													
Room to Room SFPs	X	X													
General Tele-Data Network Devices															
Data Outlet Jacks including Jack at WAP			X	X											
Wireless Access Points	X	X													
Conduit, junction boxes, & Pull Strings			X	X											
Cabling/ Wire			X	X											
Fiber Optic Cabling			X	X											
Division 27 Cable TV/ CATV System															
CATV Head End Equipment	X	X													
CATV Outlets			X	X											
Category 6 data cable/Jack at each CATV outlet			X	X											
AV cabling required for TVs			X	X											
Conduit, junction boxes, & Pull Strings			X	X											

	Owner Furnish	Owner Install	Electrical Contractor Furnish	Electrical Contractor Install	Security Electronics Contractor Furnish	Security Electronics Contractor Install	Plumbing Contractor Furnish	Plumbing Contractor Install	Module Supplier Furnish	Module Supplier Furnish	Detention Contractor Furnish	Detention Contractor Install	Comm. HM Contractor Furnish	Comm. HM Contractor Install	Rough Carp F&I
281300 Access Control System															
Ethernet based Network Equipment					X	X									
Managed Network Switches/Routers, Processors					X	X									
Low Voltage Conduit & Junction Boxes including pull strings					X	X									
Low Voltage Wire/Cabling					X	X									
Access Control Software					X	X									
Licensing Fees (Controller License)					X	X									
Access Control Computer Workstation					X	X									
Power Supplies for access control					X	X									
Enclosures					X	X									
Identification Cards	X	X													
Card Readers/Badge Readers					X	X									
Electronic Commercial Door Hardware													X	X	
Electronic Door Position Switch-Comm. Doors													X	X	
Electronic Detention Door Hardware											X	X			
Electronic Door Position Switch-Detention Doors											X	X			
282300 Video Management System															
Low Voltage Conduit & Junction Boxes including pull strings					X	X									
Low Voltage Wire/Cabling					X	X									
Network Servers and Switches for VMS					X	X									
System Manager					X	X									
120 Day Network Storage					X	X									
Recording Software					X	X									
Licensing Fees					X	X									
Workstations, Joystick Controllers, Keyboards, Display Monitors					X	X									
Server and Storage Devices					X	X									
Video Management System and Video Recording Manager					X	X									
Edge Ethernet Switches and Core Ethernet Switches					X	X									
Media Converters					X	X									
Power Supplies					X	X									
Fast Ethernet over Coax Transceivers					X	X									
Cameras					X	X									
External Camera Audio					X	X									
Camera Housings/ Mounting Brackets					X	X									
283111 Digital, addressable Fire-Alarm System															
Complete			X	X											

	Owner Furnish	Owner Install	Electrical Contractor Furnish	Electrical Contractor Install	Security Electronics Contractor Furnish	Security Electronics Contractor Install	Plumbing Contractor Furnish	Plumbing Contractor Install	Module Supplier Furnish	Module Supplier Furnish	Detention Contractor Furnish	Detention Contractor Install	Comm. HM Contractor Furnish	Comm. HM Contractor Install	Rough Carp F&I
284619 Electronics Security Control System															
Low Voltage Conduit & Junction Boxes including pull strings					X	X									
Low Voltage Wire/Cabling					X	X									
Ethernet based Network					X	X									
Managed Network Switches (County to specify exact product)					X	X									
PLC and Distributed I/O					X	X									
Programming for System Control and Monitoring Functions					X	X									
Relay Interface					X	X									
Watch Tour System					X	X									
Duress Alarm Stations					X	X									
Enclosures for equipment					X	X									
Power Supplies					X	X									
Data interface required for control of systems furnished by others (Power Controls, Lighting controls, water shutoffs, etc.)					X	X									
Control Conduit, wire and terminations for connection to controlled equipment (Including equipment furnished by others)					X	X									
120V or greater power including conduit, wire and terminations required for controlled equipment (Including equipment furnished by others)			X	X											
Power Control relays			X	X											
Lighting Control Panel/ relay panels			X	X											
Electronic controlled water shutoff valves (Non-Water Management System)							X	X							
Electronic Water Management System Valve Controllers							X	X	X	X					
Electronic Water Management System Computer Control Stations							X	X	X	X					
Electronic Water Management System -Manufacturers Assistance for System startup							X	X	X	X					
Electronic Water Management System -Electronic Plumbing Valves							X	X	X	X					
Electronic Water Management System -Conduit for control wiring			X	X											
Electronic Water Management System -Control wire/cabling			X	X											
284623 Touch Screen Control and Management System															
Low Voltage Conduit & Junction Boxes including pull strings					X	X									
Low Voltage Wire/Cabling					X	X									
Touch Screen CPUs					X	X									
Touchscreen LCD Monitors					X	X									
Administration Station Monitor					X	X									
System Administration Station and File Server					X	X									
Report Printer					X	X									
Software					X	X									
Touchscreen Presentation and Display System					X	X									
Offender Management System Interface					X	X									
Report Generation					X	X									

	Owner Furnish	Owner Install	Electrical Contractor Furnish	Electrical Contractor Install	Security Electronics Contractor Furnish	Security Electronics Contractor Install	Plumbing Contractor Furnish	Plumbing Contractor Install	Module Supplier Furnish	Module Supplier Furnish	Detention Contractor Furnish	Detention Contractor Install	Comm. HM Contractor Furnish	Comm. HM Contractor Install	Rough Carp F&I
285123 Digital Intercom and Paging System															
Low Voltage Conduit & Junction Boxes including pull strings					X	X									
Low Voltage Wire/Cabling					X	X									
Digital Communications Controlers					X	X									
Talkback Expanders					X	X									
VOIP Paging/Talkback Amplifiers					X	X									
VOIP Desktop Intercom Master Stations					X	X									
VOIP Touchscreen Intercom Master Stations					X	X									
4 Wire 25V Intercom stations					X	X									
Software, Discrete I/O Modules, Network Repeaters					X	X									
Call/Door Push Buttons					X	X									
Paging Amplifiers					X	X									
Paging Horns					X	X									
Paging/Intercom Speakers/ Enclosures					X	X									
Visitation Handsets					X	X									
MFM sensor Vehicle detector					X	X									
Exterior Pedistals					X	X									
Power Supplies					X	X									
Paging horns/ Paging speakers					X	X									
Cisco Emergcy Notification															
Head End Equipment	X	X													
Cabling and Speakers			X	X											
263353 Static Uninteruptible Power Supply															
Low Voltage Conduit & Junction Boxes including pull strings					X	X									
Low Voltage Wire/Cabling					X	X									
UPS Equipment including make before break Bypass Switches for the following systems:			X	X											
Electronic Controls System				X	X										
Video Management System (With Data Center Above)			X	X	X										
Touch Screen Control and Management System				X	X										
Digital Intercom and Paging System				X	X										
Radio/DAS Equipment															
Cabinet	X	X													
Antenna Conduit			X	X											
Anennas	X	X													
Repeaters	X	X													
Radio Units	X	X													

	Owner Furnish	Owner Install	Electrical Contractor Furnish	Electrical Contractor Install	Security Electronics Contractor Furnish	Security Electronics Contractor Install	Plumbing Contractor Furnish	Plumbing Contractor Install	Module Supplier Furnish	Module Supplier Furnish	Detention Contractor Furnish	Detention Contractor Install	Comm. HM Contractor Furnish	Comm. HM Contractor Install	Rough Carp F&I
End User Equipment AV															
Telephones including licensing and cabling from wall outlet/jack	X	X													
Computers/Workstations for Non-Building Systems-includes software and cabling from wall outlet/jack	X	X													
Surge Protectors At workstations/equipment	X	X													
TVs	X	X													
TV Mounting Brackets	X	X													
Cables from Wall Outlets/Jacks to Tvs	X	X													
Wbex Room Kit -Including cabling from wall outlet/Jack	X	X													

End of Exhibit 9

End of Attachment A

IN THE COUNTY LEGISLATURE OF JACKSON COUNTY, MISSOURI

A RESOLUTION expressing the intent of the Legislature to work with the County Executive to develop a plan to commit federal American Rescue Plan (ARPA) funds.

RESOLUTION NO. 21513, January 22, 2024

INTRODUCED BY Donna Peyton, County Legislator

WHEREAS, the American Rescue Plan Act (ARPA) of 2021, enacted by the U.S. Congress, provides for payments to local governments navigating the impact of COVID-19 outbreak from the Coronavirus State and Local Fiscal Recovery Funds; and,

WHEREAS, the American Resue Plan requires that these federal funds may be used only to cover expenses to respond to the public health emergency with respect to the Coronavirus Disease 2019 (COVID-19) or its negative impacts, including assistance to households, small businesses, and nonprofits, or aid to impacted industries such as tourism, travel, and hospitality; to respond to workers performing essential work during the COVID-19 public health emergency providing premium pay to eligible workers of the State, territory, or Tribal/local government that are performing such essential work, or by providing grants to eligible employers that have eligible workers who perform essential work; for the provision of government services to the extent of the reduction in revenue of such State, territory, or Tribal/local government due to COVID-19 public health emergency relative to revenues collected in the most recent full fiscal year of the State, territory, or Tribal/local government prior to the emergency; and to make necessary

investments in water, sewer, or broadband infrastructure; and incurred during the period from March 3, 2021 through December 31, 2026; and,

WHEREAS, Jackson County's total allocation of American Resue Plan funds is $136,551,645.00 with approximately $66,000,000.00 remaining; and,

WHEREAS, ARPA funds must be obligated by December 31, 2024 and spent by December 31, 2026; and,

WHEREAS, it is the Legislature's intent to collaborate with the County Executive to develop a plan by April 30, 2024 regarding the commitment of ARPA funds; and,

WHEREAS, the Legislature would like to commit ARPA funds to disadvantaged communities and underserved populations of Jackson County; and,

WHEREAS, the Legislature also expresses the intent to commit ARPA funds to address infrastructure needs within Jackson County; now therefore,

BE IT RESOLVED by the County Legislature of Jackson County, Missouri, that the Legislature does hereby express its intent to work with the County Executive to devise a plan by April 30, 2024 to commit ARPA funds.

Effective Date: This Resolution shall be effective immediately upon its passage by a majority of the Legislature.

APPROVED AS TO FORM:

Bryan O. Bousley

_____

County Counselor

Certificate of Passage

I hereby certify that the attached resolution, Resolution No. 21513 of January 22, 2024, was duly passed on _____, 2024 by the Jackson County Legislature. The votes thereon were as follows:

Yeas _____ Nays _____

Abstaining _____ Absent _____

_____ _____

Date Mary Jo Spino, Clerk of Legislature

Request for Legislative Action

Res. #21513
Sponsor: Donna Peyton
Date: January 22, 2024

Completed by County Counselor's Office			
Action Requested:	Resolution	Res.Ord No.:	21513
Sponsor(s):	Donna Peyton	Legislature Meeting Date:	1/22/2024

Introduction
Action Items: ['Courtesy']
Project/Title:
ARPA funding intent Resolution - Submitted on behalf of Donna Peyton/Calvin Williford

Request Summary
Donna would like to have a resolution that expresses the intent of the Legislature to work with the County Executive to develop a plan for committing federal ARPA funds by April 30, 2024. The language should include a commitment to focus these funds on disadvantaged communities and building capacity for underserved populations as well as making investments to address infrastructure within the County.

Contact Information			
Department:	County Counselor	**Submitted Date:**	1/5/2024
Name:	Theresa E. Bullington	**Email:**	tbullington@jacksongov.org
Title:		**Phone:**	816-881-3213

Budget Information			
Amount authorized by this legislation this fiscal year:			$ 0
Amount previously authorized this fiscal year:			$ 0
Total amount authorized after this legislative action:			$
Is it transferring fund?			No
Single Source Funding:			
Fund:	Department:	Line Item Account:	Amount:
			!Unexpected End of Formula

Prior Legislation	
Prior Ordinances	
Ordinance:	Ordinance date:
Prior Resolution	

Request for Legislative Action

Resolution:	Resolution date:

Purchasing	
Does this RLA include the purchase or lease of supplies, materials, equipment or services?	No
Chapter 10 Justification:	
Core 4 Tax Clearance Completed:	
Certificate of Foreign Corporation Received:	
Have all required attachments been included in this RLA?	

Compliance	
Certificate of Compliance	
Not Applicable	
Minority, Women and Veteran Owned Business Program	
Goals Not Applicable for following reason: not spending money	
MBE: .00%	
WBE: .00%	
VBE: .00%	
Prevailing Wage	
Not Applicable	

Fiscal Information
• This legislative action does not impact the County financially and does not require Finance/Budget approval.

Request for Legislative Action

History
Submitted by County Counselor requestor: Theresa E. Bullington on 1/5/2024. Comments: Approved by Department Approver Lisa Honn on 1/8/2024 9:07:34 AM. Comments: Approving for W. Miller due to technical issue. -LH Not applicable by Purchasing Office Approver Craig A. Reich on 1/10/2024 10:02:00 AM. Comments: Approved by Compliance Office Approver Ikeela Alford on 1/10/2024 10:50:08 AM. Comments: Approved by Budget Office Approver David B. Moyer on 1/10/2024 11:04:48 AM. Comments: Returned for more information by Executive Office Approver Sylvya Stevenson on 1/10/2024 1:25:34 PM. Comments: The County Executive have asked that eRLA 1201 not be approved. Instead, the County Executive wants Legislator Peyton and/or any legislator to make an appointment to meet with him to establish a plan for ARPA spend. Legislator Peyton and her aide has been emailed this information. Submitted by Requestor Theresa E. Bullington on 1/10/2024 3:12:17 PM. Comments: Approved by Department Approver Whitney S. Miller on 1/10/2024 3:34:52 PM. Comments: Not applicable by Purchasing Office Approver Craig A. Reich on 1/11/2024 11:47:59 AM. Comments: Approved by Compliance Office Approver Ikeela Alford on 1/11/2024 12:17:12 PM. Comments: Not applicable by Budget Office Approver Mark Lang on 1/11/2024 12:24:49 PM. Comments: Approved by Executive Office Approver Sylvya Stevenson on 1/11/2024 12:29:22 PM. Comments: Approved by Counselor's Office Approver Anton Brehe on 1/11/2024 12:40:44 PM. Comments:

IN THE COUNTY LEGISLATURE OF JACKSON COUNTY, MISSOURI

A RESOLUTION awarding a contract for the maintenance of software for use by the Office of the Clerk of the County Legislature to Granicus of St. Paul, MN, at an actual cost to the County in the amount of $42,399.00 for 2024, as a sole source purchase.

RESOLUTION NO. 21514, January 22, 2024

INTRODUCED BY Megan L. Marshall, County Legislator

WHEREAS, the Office of the Clerk of the County Legislature has a need for annual maintenance and support for its proprietary Granicus software for the year of 2024; and,

WHEREAS, the Clerk's Office currently uses Granicus Encoding, Open Platform Suite, and Meeting Efficiency Suite for Legislative meetings; and,

WHEREAS, the required annual maintenance agreement supports these critical applications necessary for County business; and,

WHEREAS, annual software maintenance agreements are considered sole source purchases, as the maintenance can only be provided by the software's developer; and,

WHEREAS, pursuant to section 1030.1 of the Jackson County Code, 1984, the Director of Finance and Purchasing and Clerk recommend the award of a contract for software maintenance and support for use by the Office of the Clerk of the County Legislature to Granicus of St. Paul, MN, at an actual cost to the County in the amount of $42,399.00 for 2024, as a sole source purchase; now therefore,

BE IT RESOLVED by the County Legislature of Jackson County, Missouri, that award be made as recommended by the Director of Finance and Purchasing and Clerk of the County Legislature, and that the Director be and hereby is authorized to execute for the County any documents necessary for the accomplishment of the award; and,

BE IT FURTHER RESOLVED that the Director of Finance and Purchasing is authorized to make all payments, including final payment, on the contract.

Effective Date: This Resolution shall be effective immediately upon its passage by a majority of the Legislature.

APPROVED AS TO FORM:

Bryan D. Lorinsky

_____

County Counselor

Certificate of Passage

I hereby certify that the attached resolution, Resolution No. 21514 of January 22, 2024, was duly passed on _____, 2024 by the Jackson County Legislature. The votes thereon were as follows:

Yeas _____ Nays _____

Abstaining _____ Absent _____

_____ _____

Date Mary Jo Spino, Clerk of the Legislature

There is a balance otherwise unencumbered to the credit of the appropriation to which the expenditure is chargeable and there is a cash balance otherwise unencumbered in the treasury to the credit of the fund from which payment is to be made each sufficient to provide for the obligation herein authorized.

ACCOUNT NUMBER	001 0201 56662
ACCOUNT TITLE	General Fund Clerk of the Legislature Software Maintenance
NOT TO EXCEED	$42,399.00

01/17/2024

Sylvya Stevenson (Jan 17, 2024 10:56 CST)

Date

Chief Administrative Officer

Request for Legislative Action

Res. #21514
Sponsor: Megan L. Marshall
Date: January 22, 2024

Completed by County Counselor's Office			
Action Requested:	Resolution	Res.Ord No.:	21514
Sponsor(s):	Megan L. Marshall	Legislature Meeting Date:	1/22/2024

Introduction

Action Items: ['Award']

Project/Title:

A RESOLUTION awarding a contract for the maintenance of software for use by the Office of the Clerk of the County Legislature to Granicus of St. Paul, MN, at an actual cost to the County in the amount of $42,399.00 for 2024, as a sole source purchase.

Request Summary

The Office of the Clerk of the County Legislature has a need for annual maintenance and support of its proprietary Granicus software. The Clerk of the Legislature currently uses Granicus Encoding, Open Platform Suite, and Meeting Efficiency Suite for Legislative meetings. The required maintenance agreement supports these critical applications necessary for County business.

Annual software maintenance agreements are considered sole source purchases, as the maintenance can only be provided by the software's developer. Pursuant to section 1030.1 of the Jackson County Code, 1984, the Director of Finance and Purchasing recommends the award of a software maintenance and support agreement for use by the Office of the Clerk of the County Legislature to Granicus of St. Paul, MN, at an actual cost to the County in the amount of $42,398.35, as a sole source purchase, subject to appropriation in the 2024 Jackson County budget.

The Clerk of the County Legislature requests that award be made as recommended by the Director of Finance and Purchasing, and that the Director be and hereby is authorized to execute for the County any documents necessary for the accomplishment of the award.

Contact Information

Department:	Clerk of Legislature	**Submitted Date:**	12/29/2023
Name:	Tedi Rowland	**Email:**	trowland@jacksongov.org
Title:	Deputy County Clerk	**Phone:**	816-881-3246

Budget Information

Amount authorized by this legislation this fiscal year:	$42,399
Amount previously authorized this fiscal year:	$ 0
Total amount authorized after this legislative action:	$42,399
Is it transferring fund?	No

Request for Legislative Action

Single Source Funding:			
Fund:	Department:	Line Item Account:	Amount:
001 (General Fund)	0201 (Clerk of the Legislature)	56662 (Software Maintenance)	$42,399

Prior Legislation	
Prior Ordinances	
Ordinance:	Ordinance date:
Prior Resolution	
Resolution:	Resolution date:
21093	November 14, 2022

Purchasing	
Does this RLA include the purchase or lease of supplies, materials, equipment or services?	Yes
Chapter 10 Justification:	Sole Source
Core 4 Tax Clearance Completed:	Yes
Certificate of Foreign Corporation Received:	Not Applicable
Have all required attachments been included in this RLA?	Yes

Compliance	
Certificate of Compliance	
In Compliance	
Minority, Women and Veteran Owned Business Program	
Goals Not Applicable for following reason: Sole Source	
MBE: .00%	
WBE: .00%	
VBE: .00%	
Prevailing Wage	
Not Applicable	

Fiscal Information
• Funds sufficient for this appropriation and/or transfer are available from the source indicated on the budget information tab.

Request for Legislative Action

History
Submitted by Clerk of Legislature requestor: Tedi Rowland on 12/29/2023. Comments: Approved by Department Approver Michael S. Erickson on 1/4/2024 1:06:17 PM. Comments: System error, approving on behalf of Mary Jo Spino. Approved by Purchasing Office Approver Lisa Honn on 1/16/2024 9:59:29 AM. Comments: Approving for C Reich due to technical issue. - L Honn Approved by Compliance Office Approver Ikeela Alford on 1/16/2024 10:45:19 AM. Comments: Approved by Budget Office Approver David B. Moyer on 1/16/2024 11:50:14 AM. Comments: Approved by Executive Office Approver Lisa Honn on 1/16/2024 1:32:13 PM. Comments: Approving for S Stevenson due to technical issue. Approved by Counselor's Office Approver Jamesia Manning on 1/18/2024 9:52:14 AM. Comments:

Fiscal Note:

This expenditure was included in the Annual Budget.

PC#

Date: January 16, 2024

21514
1199

Org Code/Description		Object Code/Description		Not to Exceed
001	**General Fund**			
0201	Clerk of the Legislature	56662	Software Maintenance	$ 42,399
				$ 42,399

APPROVED
By David Moyer at 11:43 am, Jan 16, 2024

Budget Office

MARY JO SPINO

CLERK OF THE COUNTY LEGISLATURE

Jackson County Courthouse
415 East 12th Street, Second Floor
Second Floor
Kansas City, Missouri 64106
(816) 881-3242/Fax: (816) 881-3234
4473
coclerk@jacksongov.org

Independence Office
201 West Lexington Avenue,

Independence, Missouri 64050
(816) 881-1626/Fax: (816) 881-

TO: **CRAIG REICH, SENIOR BUYER**

FROM: **MARY JO SPINO, CLERK OF THE COUNTY LEGISLATURE**

DATE: **JANUARY 4, 2024**

RE: **GRANICUS SOFTWARE – SOLE SOURCE SOFTWARE MAINTENANCE**

Granicus is the County's sole source provider of Legislative Meeting and Agenda Services primarily used by the County Clerk's Office. Services Include postings, agenda, video recordings, and live streaming for the legislative meetings in Kansas City and Independence. The Granicus software and hardware were upgraded in 2019 to the latest software version with high definition compatible encoders included.

PRICING SUMMARY

The pricing and terms within this Proposal are specific to the products and volumes contained within this Proposal.

Renewing Subscription Fees			
Solution	**Billing Frequency**	**Quantity/Unit**	**Annual Fee**
Government Transparency Suite	Annual	1 Each	$30,032.17
Send Agenda (Legistar)	Annual	1 Each	$0.00
Legistar	Annual	1 Each	$0.00
Granicus Encoding Appliance Software (GT)	Annual	2 Each	$3,533.20
Open Platform Suite	Annual	1 Each	$0.00
Meeting Efficiency Suite	Annual	1 Each	$0.00
Upgrade to SDI 720p Streaming	Annual	2 Each	$8,832.98
govDelivery for Integrations	Annual	1 Each	$0.00
		SUBTOTAL:	**$42,398.35**

GRANICUS

THIS IS NOT AN INVOICE

Order Form
Prepared for
Jackson County MO

Granicus Budgetary Proposal for Jackson County MO

ORDER DETAILS

Prepared By:	Mark Miller
Phone:	
Email:	mark.miller@granicus.com
Order #:	Q-294270
Prepared On:	31 Jul 2023
Expires On:	31 Dec 2023

ORDER TERMS

Currency:	USD
Payment Terms:	Net 30 (Payments for subscriptions are due at the beginning of the period of performance.)
Current Subscription End Date:	31 Dec 2023
Period of Performance:	01/01/2024 - 12/31/2024

TERMS & CONDITIONS

- This quote, and all products and services delivered hereunder are governed by the terms located at https://granicus.com/legal/licensing, including any product-specific terms included therein (the "License Agreement"). If your organization and Granicus has entered into a separate agreement or is utilizing a contract vehicle for this transaction, the terms of the License Agreement are incorporated into such separate agreement or contract vehicle by reference, with any directly conflicting terms and conditions being resolved in favor of the separate agreement or contract vehicle to the extent applicable.
- If submitting a Purchase Order, please include the following language: The pricing, terms and conditions of quote Q-294270 dated 31 Jul 2023 are incorporated into this Purchase Order by reference and shall take precedence over any terms and conditions included in this Purchase Order.
- This quote is exclusive of applicable state, local, and federal taxes, which, if any, will be included in the invoice. It is the responsibility of Jackson County MO to provide applicable exemption certificate(s).
- Any lapse in payment may result in suspension of service and will require the payment of a setup fee to reinstate the subscription.
- The terms and conditions set forth in the Agreement effective 01 Jan 2022 are incorporated herein by reference.