

**CONTRACT AMENDMENT NO. 8
UTILITY, TRANSPORTATION AND GOLF VEHICLES, PLUS RELATED
ACCESSORIES, EQUIPMENT, PARTS, AND SERVICES**

**THE CITY OF KANSAS CITY, MISSOURI
CONTRACT NO. EV2671-01**

THIS CONTRACT AMENDMENT is made between KANSAS CITY, MISSOURI, a constitutionally chartered municipal corporation (“City” or CITY”), and Club Car, LLC (“CONTRACTOR”).

WHEREAS, the CITY and CONTRACTOR entered into Contract No. EV2671-01; and

WHEREAS, the CITY and CONTRACTOR desire to amend the Contract to authorize CONTRACTOR to update the price of equipment and vehicles that CONTRACTOR provides pursuant to the Contract to members of Omnia Partners;

NOW THEREFORE the CITY and CONTRACTOR agree to amend the Contract as follows:

- A. **Attachment B entitled “Attachment B Pricing” (Original Attachment B) is deleted and new Attachment B “New 2024/2025 Pricing EV2671-01 Club Car Contract EV2671-01” that is attached to this Amendment No. 8 is substituted in lieu thereof.**
- B. **Sections and Subsections Not Amended.** All other sections and subsections of the Contract not amended by this Contract Amendment shall remain in full force and effect.
- C. **Effectiveness Date.** This amendment will become effective when all the parties have signed it. The date this amendment is signed by the last party to sign it will be deemed the date of this amendment.

CONTRACTOR

I hereby certify that I have the authority to execute
this document on behalf of CONTRACTOR.

Contractor: David Peterson

By: FF2A2A15ED8643F...

Title: Strategic Account Manager

Date: 11/13/2023

APPROVED AS TO FORM

C0453B7E59C846A... 11/14/2023

Assistant City Attorney (Date)

KANSAS CITY, MISSOURI

By: A22698B36EF6402...

Title: Procurement Manager

Date: 11/14/2023



<ul style="list-style-type: none"> Pricing will be updated on a yearly basis. Pricing based on discount off Club Car's US Suggested List Price (MSRP) for the base vehicle per the discount structure below. Any new vehicles that are added to the Club Car lineup will automatically be added to the program/contract and discounting will follow the established discount structure listed below based on the type/category the vehicle falls under: 	
<u>Product</u>	<u>Discount off US Suggested List Price (MSRP)</u>
Fleet Golf Cars: <ul style="list-style-type: none"> Tempo 2 Passenger, Precedent i2 & Tempo 2 Passenger Lithium Ion 	35%
Utility Vehicles (2wd Small Bed): <ul style="list-style-type: none"> Carryall 100 	15%
Utility Vehicles (2wd Med & Large Bed): <ul style="list-style-type: none"> Carryall 300, Carryall 500, Carryall 500 HP, CA500 Li-Ion, Carryall 502, CA502 Li-Ion, Carryall 550, CA550 Li-Ion, Carryall 700, Carryall 700 HP, CA700 Li-Ion & Carryall 900 	20%
Utility Vehicles (4x4/AWD): <ul style="list-style-type: none"> Carryall 1500 2WD, Carryall 1500 AWD & Carryall 1700 AWD 	15%
Transportation Vehicles (Villager & Transporter): <ul style="list-style-type: none"> Transporter, Transporter HP, Transporter XL & Transporter XLC, Tempo 2 (P.O.V.), Tempo 2 Lithium (P.O.V.), Tempo 2 + 2 & Tempo 2 + 2 Lithium Ion Villager 2, Precedent i2 Villager 4, Villager 6, Villager 6 HP, Villager 8 & Villager 8 HP 	20%
Hospitality Vehicles: <ul style="list-style-type: none"> Café Express 	20%
Low Speed Vehicles (LSVs): <ul style="list-style-type: none"> Carryall 510 LSV, Carryall 710 LSV Villager 2+2 LSV 	13%
Accessories/Options/Custom Solutions/SVP – <ul style="list-style-type: none"> Fleet GC, Utility, Transportation, Hospitality & LSV only (Factory & Field) - Discounted separately from top level vehicle. *Excludes Truckster & Consumer* 	15%
Truckster LSV & Non LSV: <ul style="list-style-type: none"> Club Car Urban XR & Urban LSV Truckster only (Factory & Field) - Accessories/Options/Custom Solutions/SVP Parts - Discounted separately from top level vehicle. 	6% 10%
Consumer - Premium Luxury Cars (PLC): <ul style="list-style-type: none"> Garia LSV / PTV – Via 2, Via 2 OFF-X, Via 2+2, Via 2+2 OFF-X, Via 4, Via 4 OFF-X, Via 4+2 & Via 4+2 OFF-X Accessories/Options/Custom Solutions/SVP - Discounted separately from top level vehicle. 	3% 5%
Consumer - Neighborhood Electric Vehicle (NEV): <ul style="list-style-type: none"> CRU & Accessories 	MSRP – no discount
Consumer - Personal Transportation Vehicles (PTV): <ul style="list-style-type: none"> Onward 2P NL, Onward 2P NL HP FLA, Onward Lithium Ion 2P, Onward 4P NL, Onward Lithium Ion 4P, Onward 4P NL HP FLA, Onward 6P NL, Onward 4P L, Onward 4P L HP FLA, Onward 4P L LI, Onward 6P Lifted & Accessories. 	MSRP – no discount
Service Parts	20%
<ul style="list-style-type: none"> Trade-ins of golf, transportation and utility vehicles are accepted for both Club Car products and competitive products. Leasing is available and encourage under the program: <ul style="list-style-type: none"> Operating Leases and Conditional Sales Contracts are available through Club Cars 3rd party preferred lenders with terms up to 60 months. Leasing may also be provided by Club Car Dealer's (selling agent) thirdparty leasing provider. Preventive Maintenance Plans are available through Club Car Direct Branch Locations. Used and Refurbished or Reconditioned vehicles are not available under the program. 	



- **Shipping Details and Rates see attachments for details:**
 - **“2024 CC Freight Rates – OMNIA Partners #EV2671-01.pdf”**
 - Freight rate for Truckster vehicles - Club Car Urban XR & Urban LSV: \$1,838/car

- **Prepping, PDI/Set-Up Fees, Club Car will implement the following prepping/PDI fees for the basic vehicle configurations.**
 - For Truckster Vehicles - Club Car Urban XR & Urban LSV:
 - \$1,100 prepping fee
 - For all remaining Commercial Utility Vehicles (2wd & 4x4), Transportation, Low Speed Vehicles, PLC, NEV & PTV:
 - \$1,200 prepping fee for basic vehicles to include canopy top & windshield installation.
 - \$1,550 prepping fee for vehicles with the standard basic cab assembly
 - \$1,150 prepping fee for vehicles with the standard van box to be added in addition to the standard feeslisted above if combined with a cab or canopy top/windshield.
 - Vehicles that have a higher level of complexity for final assembly charges will be determined by the local Club Car Authorized Dealer (selling agent).
 - Dealers (selling agents) are all independent businesses. Club Car cannot dictate to them what to charge beyond the base charge to install canopy tops, windshields, basic cabs, and basic van boxes.

- **Dealer Delivery Fee Schedule, Local Delivery Fees for all vehicles including Truckster:**
 - The following Dealer delivery fees are to be included in every quote and are on a per vehicle basis:

<u>Distance from Dealer to Final Destination</u>	<u>Fee Schedule</u>
▪ 0-25 round trip miles	\$175
▪ 26-50 round trip miles	\$350
▪ 51-75 round trip miles	\$525
▪ 76-100 round trip miles	\$700
▪ 101 < miles	\$7.00/mile round trip

- **Purchase Orders**
 - The contract allows participating public agencies to issue purchase orders to Club Car Authorized Dealers and Distributors (resellers), as well as Club Car directly if required.
- **Final Pricing**
 - The Club Car Dealer/Distributor (reseller) will determine final pricing at the time of invoicing based off the most currently approved City of KC/OMNIA Partners Contract pricing at that point in time.



2024 Carryall 100

Electric & Gas
Effective September 1, 2023

Description	Part Number	U.S. Suggested List Price
CARRYALL 100		
Carryall 100 Electric: 250 amp IQ System, 2-wheel brakes	103961101	\$8,396.00
Carryall 100 Gasoline: **14 hp (429cc) Overhead Valve with Closed Loop EFI Engine, Pedal Start, 2-wheel br.	105033301	\$9,083.00
STANDARD EQUIPMENT:		
Dark Gray Body Color	Standard	No Charge
Gray Bench Seat	102816001	No Charge
Cargo Box	103511401	No Charge
Extra Traction Turf Tires - 20x8-8	102819202/302	No Charge
Headlights	101828001/47584082001	No Charge
Reverse Warning Buzzer	Standard	No Charge
Electric Vehicle:		
8-volt Batteries	103858001	No Charge
Charger with Std Cord Length: 9' DC/ 6' AC	103717001	No Charge
Gas Vehicle:		
Low Oil Light	Standard	No Charge
Hour Meter	Standard	No Charge
REQUIRED OPTIONS		
Body Color:		
Dark Gray Cowl, Electric	103937007	No Charge
Dark Gray Cowl, Gas	105024407	No Charge
Red Cowl, Electric	103937001	No Charge
Red Cowl, Gas	105024401	No Charge
Dark Green Cowl, Electric	103937002	No Charge
Dark Green Cowl, Gas	105024402	No Charge
Black Cowl, Electric	103937005	No Charge
Black Cowl, Gas	105024405	No Charge
White Cowl, Electric	103937006	No Charge
White Cowl, Gas	105024406	No Charge
Beige Cowl, Electric	103937008	No Charge
Beige Cowl, Gas	105024408	No Charge
Classic Blue Cowl, Electric	103937003	\$249.00
Classic Blue Cowl, Gas	105024403	\$249.00
Custom Color Cowl, Electric	103937004	Quote
Custom Color Cowl, Gas	105024404	Quote
Rear Car Options:		
Cargo Box Option	103511401	No Charge
Fold Down Rear Seat (requires seat bottom below)	103511402	\$694.00
Gray Fold Down Seat Bottom	47593249003	\$201.00
Lighting Packages:		
Standard Lighting Package, Electric	47584082002	\$353.00
Standard Lighting Package, Gas	103936901	\$315.00
*Standard Lighting Package with Fold Down Seat, Electric (Includes Tail Light 47584606001)	47584082002 / 47584606001	\$421.00
*Standard Lighting Package with Fold Down Seat, Gas	47627616001	\$315.00
Deluxe Lighting Package, Electric	47584082003	\$422.00
Deluxe Lighting Package, Gas	103936902	\$411.00
*Deluxe Lighting Package with Fold Down Seat, Electric (Includes Tail Light 47584606001)	47584082003 / 47584606001	\$490.00
*Deluxe Lighting Package with Fold Down Seat, Gas	47627617001	\$411.00
Required Options for Electric Vehicles:		
Batteries:		
8-Volt	103858001	No Charge
8-Volt Batteries with Single Point Watering System	103858002	\$247.00
Single Point Watering System Accessories:		
Hand Pump for Single Point System (order one for non-fleet/individual)	104006101	\$80.00
Deionizer water purification system (required one per fleet, comes with 1 filter cartridge and regulated hose)	105166801	\$508.00

Description	Part Number	U.S. Suggested List Price
Chargers:		
Shelf Charger with 9Ft Cord (Charger to Car)	105192401	No Charge
Shelf Charger with 12 Ft DC Cord (Charger to Car)	105192402	\$22.00
Shelf Charger with 20 Ft DC Cord (Charger to Car)	105192403	\$51.00
Charger Cords:		
AC Charger Cord 6 ft Standard (Charger to Wall)	105174601	No Charge
AC Charger Cord 9 ft Standard (Charger to Wall)	105174602	\$9.00
AC Charger Cord 6 ft EU (Charger to Wall)	105174603	No Charge
AC Charger Cord 9 ft EU (Charger to Wall)	105174604	\$9.00
AC Charger Cord 9 ft GB (Charger to Wall)	105174606	No Charge
AC Charger Cord 6 ft Non-Terminated (Charger to Wall)	105174607	No Charge
AC Charger Cord 9 ft Non-Terminated (Charger to Wall)	105174608	\$9.00
DC/DC Converter		
Voltage Limiter	47584080002	No Charge
DC/DC Power Converter	47584080001	\$217.00
Required Options for Gas Vehicles:		
Standard Transaxle	105084001	No Charge
Limited Slip Differential Upgrade	105084002	\$423.00
ACCESSORIES		
Add the accessory pricing below to the price of the standard vehicle, FOB Augusta, GA. All prices are applicable only to accessories purchased and shipped with new vehicle orders. Prices do not include installation at the factory. Part numbers preceded with SVP are subject to change without notice. Please refer to Custom Solutions price list for the most up to date pricing.		
Other Accessories:		
Trailer Hitch Ball Kit - 1 7/8" (For use with Cargo Box only)	1011522	\$68.00
12 Spoke Wheel Cover Installation	102536502	\$68.00
Receiver Hitch (For use with fold-down seat only)	47583276001	\$98.00
5 Panel Rear View Wink Mirror	105288901	\$92.00
Hinged Windshield	105077801	\$154.00
Nerf Bars Kit	102829801	\$233.00
Brushguard Kit	102852401	\$384.00
Glove Box Compartment Kit	1015492	\$242.00
Canopy Top Kit, Black	102824001	\$362.00
Enclosure Kit (For use with Cargo Box only)	102852801	\$446.00
*Standard Length Canopy with fold down seat (Includes Canopy Rear Support 103410901)		\$454.00
*Black Extended Length (for use with fold down seat) Hardware kit 103795504 required	47595294001	\$602.00
Electric Vehicle:		
Differential Guard Installation - Electric	101611401	\$46.00
12V Powerport Dash,Elec	SVP472301	\$220.00
Gas Vehicle:		
Differential Guard, Gas	103992401	\$46.00
Spark Arrestor	101629004	\$76.00
12V Powerport Dash Gas	SVP472501	\$220.00
* These items will be priced individually in CustomerView and the sum of the items will equal the price shown above.		
The company reserves the right to make design changes in its products without obligation to make these changes on units previously sold. Pricing is FOB Augusta, GA, does not include crating charges and is subject to change without notice. All orders are subject to acceptance by Club Car LLC		
Post Office Box 204658 Augusta, Georgia 30917-4658 Telephone: (706) 863-3000 Fax: (706) 860-7231		



2024 Carryall 300

Electric & Gas
Effective September 1, 2023

Description	Part Number	U.S. Suggested List Price
CARRYALL 300		
Carryall 300 Electric: w/ IQ System, 2-wheel brakes	104030001	\$9,842.00
Carryall 300 Gasoline: **14 hp (429cc) Overhead Valve with Closed Loop EFI Engine, Pedal Start, 2-wheel brakes	104030101	\$10,529.00
STANDARD EQUIPMENT:		
White Cowl	Standard	No Charge
Gray Seat	Standard	No Charge
Premium Tire 6-ply rated - 20x10-10	Standard	No Charge
12V Powerpoint	Standard	No Charge
Standard Front Suspension	Standard	No Charge
Standard two wheel brakes	Standard	No Charge
Halogen Headlights	Standard	No Charge
Electric Vehicle:		
ERIC High Frequency Charger, 9' DC Cord	Standard	No Charge
8V Batteries	Standard	No Charge
Hour Meter	Standard	No Charge
DC-DC Converter, 25A	Standard	No Charge
Gas Vehicle:		
Fuel Gauge/Hour Meter	Standard	No Charge
**rating at 3600 rpm per SAE J1940		
Packages:		
Turf Package Electric:	TURF_PKG_300E	\$1,279.00
Turf Package Gas:	TURF_PKG	\$1,279.00
Dark Green Cowl	Included	Included
Extra Traction 6-ply rated - 20x10-10 (Rear)	Included	Included
Cargo Box	Included	Included
Heavy Duty Front Brushguard	Included	Included
Heavy Duty Trailer Hitch	Included	Included
Differential Guard	Included	Included
Superintendent Electric:	SUPT_PKG_300E	\$2,249.00
Superintendent Gas:	SUPT_PKG_300G	\$2,008.00
Dark Green Cowl	Included	Included
Extra Traction 6-ply rated - 20x10-10 (Rear)	Included	Included
Heavy Duty Trailer Hitch	Included	Included
Differential Guard	Included	Included
Choice of Canopy Color, Front Seats Only	Included	Included
Heavy Duty Front Brushguard	Included	Included
5-Spoke Silver Wheel Cover (set of 4)	Included	Included
Cargo Box	Included	Included
Locking Glovebox Door	Included	Included
Tailgate Tether Installation	Included	Included
8V Batteries w/ Single Point Watering System (Electric Only)	Included	Included
Campus Electric:	CAMPUS_PKG_300E	\$2,751.00
Campus Gas:	CAMPUS_PKG_300G	\$2,509.00
Dark Gray Cowl	Included	Included
Heavy Duty Front Brushguard	Included	Included
Heavy Duty 2" Rear Receiver	Included	Included
Choice of Canopy Color, Front Seats Only	Included	Included
Hinged Windshield	Included	Included
Cargo Box	Included	Included
Differential Guard	Included	Included
Locking Glovebox Door	Included	Included
Tail Lights, Brake Lights, Turn Signals and Horn	Included	Included
Tailgate Tether Installation	Included	Included
8V Batteries w/ Single Point Watering System (Electric Only)	Included	Included
Range Picker Gas:	RANGE_PKG_300G	\$5,265.00
Dark Green Cowl	Included	Included
Extra Traction 6-ply rated - 20x10-10 (Rear)	Included	Included
Range Cab	Included	Included
Heavy Duty Front Suspension	Included	Included
Limited Slip Differential Upgrade	Included	Included
Cargo Box	Included	Included
Differential Guard, Gas	Included	Included
Range Picker Adapter Kit (Picker mount, brushguard, headlight guard)	Included	Included

Description	Part Number	U.S. Suggested List Price
FIT TO TASK PACKAGES		
Ambulance Electric:	AMBULANCE_C300E	\$7,800.00
Ambulance Gas:	AMBULANCE_C300G	\$7,500.00
White Cowl	Included	Included
White Seat	Included	Included
White Attendant Seat	Included	Included
8V Batteries w/ Single Point Watering System (Electric Only)	Included	Included
Side Bumper Guard Kit	Included	Included
Tail Lights, Brake Lights, and Horn	Included	Included
Standard Reflector Package	Included	Included
Differential Guard	Included	Included
Star of Life Decal	Included	Included
12V USB Port	Included	Included
Ambulance Stretcher	Included	Included
Ambulance Installation	Included	Included
Security Vehicle Electric:	SECURITY_CA300E	\$8,583.00
Security Vehicle Gas:	SECURITY_C300G	\$7,943.00
White Cowl	Included	Included
Black Security Decal	Included	Included
12V USB Port	Included	Included
Amber Light Bar for Cab	Included	Included
Heavy Duty Front Suspension	Included	Included
Heavy Duty Front Brushguard	Included	Included
Tail Lights, Brake Lights, Turn Signals and Horn	Included	Included
Differential Guard	Included	Included
Rear Fender Guard Kit	Included	Included
Standard Reflector Package	Included	Included
Rear Mounted Safety Triangle	Included	Included
Cargo Box	Included	Included
Locking Glovebox Door	Included	Included
Tailgate Tether Installation	Included	Included
8V Batteries w/ Single Point Watering System (Electric Only)	Included	Included
Basic Cab	Included	Included
Cab Interior Mirror Kit	Included	Included
Cab Driver and Passenger Side Mirror Kit	Included	Included
Cab Doors, Soft Framed	Included	Included
Cab Rear Window with Slider Window	Included	Included
REQUIRED OPTIONS		
Front Body:		
White Cowl	105120003	No Charge
Dark Green Cowl	105120001	No Charge
Dark Gray Cowl	105120002	No Charge
Bright Blue Cowl	105120004	No Charge
Beige Cowl	105120006	\$91.00
Red Cowl	105120007	\$91.00
Black Cowl	105120008	\$91.00
Classic Blue Cowl	105120009	\$91.00
Titanium Silver Cowl	105120005	\$133.00
Custom Color Cowl	105120010	Quote
Seats:		
Gray Seat	105064203	No Charge
White Seat	105064201	\$59.00
Black Seat	105064202	\$59.00
Beige Seat	105064209	\$117.00
Custom Color Seat	105064204	Quote
Rear Car Option: (Choose One)		
Cargo Box includes Tailgate Tether	105122101	\$844.00
Flat Bed	105122201	\$214.00
Stake Side Kit	105109401	\$767.00
Headlights:		
Halogen Headlights	105122701	No Charge
LED Headlight Upgrade	105122702	\$230.00
Required Options for Electric Vehicles:		
Batteries and Single Point Watering System Accessories:		
8V Batteries	105084901	No Charge
8V Batteries w/ Single Point Watering System	105084902	\$246.00
Chargers:		
ERIC High Frequency Charger, 9' DC Cord	105192401	No Charge
ERIC High Frequency Charger, 12' DC Cord	105192402	\$22.00
ERIC High Frequency Charger, 20' DC Cord	105192403	\$51.00
On Board Charger	47653336001	\$876.00
Charger Cords		
AC Charger Cord 6 ft Standard (Charger to Wall)	105174601	No Charge
AC Charger Cord 9 ft Standard (Charger to Wall)	105174602	\$9.00
AC Charger Cord 6 ft EU (Charger to Wall)	105174603	No Charge
AC Charger Cord 9 ft EU (Charger to Wall)	105174604	\$9.00
AC Charger Cord 9 ft GB (Charger to Wall)	105174606	No Charge
AC Charger Cord 6 ft Non-Terminated (Charger to Wall)	105174607	No Charge
AC Charger Cord 9 ft Non-Terminated (Charger to Wall)	105174608	\$9.00
Instrument Panel:		

Description	Part Number	U.S. Suggested List Price
Instrument Panel - Electric	105120203	No Charge
Battery Capacity Indicator	105120204	\$132.00

Description	Part Number	U.S. Suggested List Price
Required Options for Gas Vehicles:		
Starting:		
Pedal Start		No Charge
Key Start		No Charge
Transaxle:		
Standard Transaxle	103976601	No Charge
Transaxle w/ Limited Slip Differential	103976602	\$416.00
ACCESSORIES		
Add the optional equipment pricing below to the price of the standard vehicle, FOB Augusta, GA. All prices are applicable only to optional equipment purchased and shipped with new vehicle orders and include installation at the factory. Part numbers preceded with SVP are subject to change without notice. Please refer to the Custom Solutions price list for the most up to date pricing.		
Tires:		
Small Turf Hole-N-1 Tires 6-ply rated - 18x8.5-8 (Front)	105078714	No Charge
Small Turf Hole-N-1 6-ply rated - 18x8.5-8 (Rear)	105078734	No Charge
Small Turf Extra Traction 6-ply rated - 18x8.5-8 (Front)	105078715	No Charge
Small Turf Extra Traction 6-ply rated - 18x8.5-8 (Rear)	105078735	No Charge
Premium Extra Traction Tires 6-ply rated - 20x10-10 (Front)	105078702	No Charge
Premium Extra Traction 6-ply rated - 20x10-10 (Rear)	105078722	No Charge
Front Suspension:		
Standard Front Suspension	105116101	No Charge
Heavy Duty Front Suspension	105116001	\$65.00
Key Switches:		
Keyswitch 1B, Standard (No Cab)		No Charge
Keyswitch 1A, Cab Compatible		No Charge
Alternate Keyswitch, 1C		No Charge
Wheel Covers:		
5-Spoke Silver Wheel Cover (set of 4) - 20" Wheel	105106401	\$75.00
Trailer Hitch and Trailer Hitch Balls:		
Heavy Duty Trailer Hitch	101972901	\$109.00
Heavy Duty 2" Rear Receiver	102065101	\$119.00
Trailer Hitch Ball - 1 7/8" (Loose Shipped)	1011546	\$50.00
Trailer Hitch Ball - 50mm (Loose Shipped)	104033601	\$31.00
Front & Rear Guards:		
Heavy Duty Front Brush Guard Installation	47605991001	\$384.00
Headlight Guard Kit for Heavy Duty Front Brush Guard	105156301	\$125.00
Front Fender Guards	105124001	\$251.00
Rear Fender Guard Kit	47654580002	\$531.00
Lighting Options:		
Electric Vehicle:		
Tail Lights, Brake Lights and Horn	105122801	\$246.00
Tail Lights, Brake Lights, Turn Signals and Horn	105122803	\$396.00
Gas Vehicle:		
Tail Lights, Brake Lights and Horn	105122805	\$246.00
Tail Lights, Brake Lights, Turn Signals and Horn	105122806	\$396.00
Canopy:		
White Canopy, Front Seats Only (requires Strut kit 47610630001 at no additional charge)	105072001	\$502.00
Beige Canopy, Front Seats Only (requires Strut kit 47610630001 at no additional charge)	105072002	\$502.00
Black Canopy, Front Seats Only (requires Strut kit 47610630001 at no additional charge)	105072003	\$502.00
Ambulance Canopy Kit 50x88, Black (Used only with Ambulance Package at extra charge)	SVP1136402	\$1,400.00
Ambulance Canopy Kit 50x88, White (Used only with Ambulance Package at extra charge)	SVP1136403	\$2,400.00
Windshields:		
Solid Windshield Kit	105109201	\$160.00
Hinged Windshield Kit	105109101	\$182.00
Enclosure:		
White Enclosure, Front Seats Only	105124301	\$710.00
Black Enclosure, Front Seats Only	105124501	\$710.00
Beige Enclosure, Front Seats Only	105124302	\$710.00
Reflectors:		
Reflector Package (Round - 2 Red; Rectangular - 2 Red, 2 Amber)	105144701	\$39.00
Rear Mounted Safety Triangle	SVP533701	\$140.00
Mirror Kits:		
5 Panel Rear View Mirror	105288801	\$92.00
Non-Cab Side Mirror set	47710012001	\$222.00
Strobe Lights:		
Canopy Mounted Strobe Light	47669342001	\$293.00
Post Mounted Strobe Light, Electric	105155501	\$520.00
Post Mounted Strobe Light, Gas	105155601	\$520.00
Canopy Mounted ECCO Strobe Kit	47665581001	\$303.00
Number Decals:		
Standard Decal		\$10.00
Custom Decal		\$24.00
Custom Logos:		
Custom, Installed, each	BY INSTL LOCATION	\$28.00
Single Point Watering System and Accessories (Electric Vehicles Only):		
Hand Pump for Single Point System (order one for non-fleet/individual)	104006101	\$80.00
Deionizer water purification system (required one per fleet, comes with 1 filter cartridge and regulated hose)	105166801	\$508.00
Other Accessories:		
Pedal Opening Weather Guard	105149102	\$33.00
USB-A port with 12V Powerport	47675266001	\$117.00
Locking Glovebox Door	105139702	\$119.00

Description	Part Number	U.S. Suggested List Price
Aluminum Locking Toolbox, Cargo Box	101837502	\$384.00
Aluminum Locking Toolbox, Flatbed	101837401	\$404.00

Description	Part Number	U.S. Suggested List Price
Electric Vehicle:		
Differential Guard	105118701	\$44.00
4-Digit Security Pad for Electric Vehicles	SVP705001	\$540.00
Gas Vehicle:		
Differential Guard, Gas	103992401	\$46.00
Spark Arrestor	101629004	\$76.00
Magnetic Drain Plug for Open Differential	47654053001	\$90.00
Magnetic Drain Plug for Oil Pan	47653326001	\$139.00
4-Digit Security Pad for Gas Vehicles	SVP705002	\$540.00
VersAttach Accessories:		
VersAttach Bed Mounted Clamp Kit (Set of Two)	105160401	\$42.00
VersAttach Bed Mounted Tie Down Kit (Set of Two)	105160901	\$51.00
VersAttach Bed Mounted Bucket Holder	105160501	\$65.00
VersAttach Bed Mounted Flex Grip Tool Holder (Set of Two)	105161101	\$86.00
VersAttach Bed Mounted Multi-Tool Holder Kit (Holds 3 Long Handle Tools)	105160801	\$86.00
VersAttach Bed Mounted Ratcheting Grip Tool Holder (Set of Two)	105161001	\$96.00
VersAttach Bed Mounted Leaf Blower Holder Kit	105161401	\$428.00
VersAttach Bed Mounted Polycarbonate Tool Box	105161601	\$499.00
VersAttach Bed Mounted Ladder Rack Kit	105161501	\$635.00
Cab Packages and Accessories		
Add the accessory pricing below to the price of the standard vehicle, FOB Augusta, GA. All prices are applicable only to accessories purchased and shipped with new vehicle orders. Prices do not include installation at the factory. Part numbers preceded with SVP are subject to change without notice. Please refer to Custom Solutions price list for the most up to date pricing.		
Curtis Cab Packages ROPS certified (Requires Extra Heavy Duty Front Suspension 105116001):		
Gas Vehicle:		
*Basic Cab (No Doors/No Rear Window) (47587415003, 105234101) (Includes frame, canopy, pop open windshield, windshield wiper, 2-pt seat belts, jumper harness)	47587415003	\$3,569.00
*Basic Cab with AS1 Windshield (No Doors/No Rear Window) (47743642001, 105234101) (Includes frame, canopy, pop open AS1 certified windshield, windshield wiper, 2-pt seat belts, jumper harness)	47743642001	\$4,399.00
*Range Cab (47587415002, 105124101) (Includes frame, canopy, polycarbonate windshield, range doors, rear panel, 2-pt seat belts, Range Picker Adapter Kit)	47587415002	\$6,201.00
*Complete Cab (47587415001, 105234101) (Includes frame, canopy, windshield, windshield wiper, doors, flip-up rear window, 2-pt seatbelts & rear overhead cargo net and 105234101 Gas Power Harness)	47587415001	\$6,121.00
Electric Vehicle:		
Basic Cab (No Doors/No Rear Window) (47587415003, 105234001) (Includes frame, canopy, pop open windshield, windshield wiper, 2-pt seat belts, jumper harness)	47587415003	\$3,569.00
*Basic Cab with AS1 Windshield (No Doors/No Rear Window) (47743642001, 105234001) (Includes frame, canopy, pop open AS1 certified windshield, windshield wiper, 2-pt seat belts, jumper harness)	47743642001	\$4,399.00
*Range Cab (47587415002, 105124101) (Includes frame, canopy, polycarbonate windshield, range doors, rear panel, 2-pt seat belts and Range Picker Adapter Kit)	47587415002	\$6,201.00
*Complete Cab (47587415001, 105234001) (Includes frame, canopy, windshield, windshield wiper, doors, flip-up rear window, 2-pt seatbelts & rear overhead cargo net. Requires 105116001 - 2 Leaf Suspension, 105234001 Electric Power Harness)	47587415001	\$6,121.00
Curtis Cab Accessories: (Requires Curtis Cab)		
(Accessories with '+' require Overhead Console on Gas and Electric Vehicles and is not included in the price below)		
5 Panel Rear View Mirrors for 4x2 Cabs	105289301	\$92.00
Cab Interior Rear View Mirror Kit	47587416001	\$231.00
+ Cab Swivel Interior Dome Light	47587421001	\$116.00
+ Cab Roof Mounted Amber Strobe Light Kit	47587418001	\$229.00
Cab Driver & Passenger External Side Mirrors Kit	47587417001	\$250.00
+ Cab Windshield Washer Kit	47693131001	\$256.00
Rear Window only for Curtis Basic Cab or Basic Cab with AS1 windshield	47743640001	\$340.00
+ Cab Roof Mounted, Forward Facing LED Work Lights Kit (set of 2)	47587419001	\$381.00
+ Cab Roof Mounted, Rearward Facing LED Work Lights Kit (set of 2)	47587419002	\$489.00
Cab Overhead Console Kit with Controls and Fans	47587420001	\$599.00
Range Picker Adapter Kit (Picker mount, Brushguard, Headlight Guard)	105124101	\$596.00
Heater/Defogger for Cab/Enclosure (Electric Car only)	SVP1052701	\$1,380.00
Electric Vehicle:		
Car to Cab Jumper Harness (Electric Cars)	105234001	\$0.00
Gas Vehicle:		
Car to Cab Jumper Harness (Gas Cars)	105234101	\$0.00
* These items will be priced individually in CustomerView and the sum of the items will equal the price shown above.		
The company reserves the right to make design changes in its products without obligation to make these changes on units previously sold. Pricing is FOB Augusta, GA, does not include crating charges and is subject to change without notice. All orders are subject to acceptance by Club Car LLC		
Post Office Box 204658 Augusta, Georgia 30917-4658 Telephone: (706) 863-3000 Fax: (706) 860-7231		

<div>  <div> <h1>2024 Carryall 500</h1> <p>Electric & Gas</p> <p>Effective September 1, 2023</p> </div> </div>		
Description	Part Number	U.S. Suggested List Price
CARRYALL 500		
Carryall 500 Electric: 500 amp IQPlus Drive System, 4-wheel brakes.	104030201	\$11,856.00
Carryall 500 Gasoline: **14 hp (429cc) Overhead Valve with Closed Loop EFI Engine, Pedal Start, 4-wheel brakes	104030501	\$11,856.00
Carryall 500 HP Electric AC	47696054001	\$13,517.00
Carryall 500 Lithium Ion	47763033001	\$14,456.00
STANDARD EQUIPMENT:		
White Cowl	Standard	No Charge
Gray Seat	Standard	No Charge
Premium Tire 6-ply rated - 20x10-10	Standard	No Charge
Four Wheel Brakes	Standard	No Charge
12V Powerpoint	Standard	No Charge
Halogen Headlights	Standard	No Charge
Heavy Duty Front Suspension	Standard	No Charge
Standard Keyswitch	Standard	No Charge
Electric Vehicle:		
IQPlus Drive System w/ 500 amp Motor Controller	Standard	No Charge
On-Board Hi-Freq Charger with 15 foot (4.6m) Cord Reel	Standard	No Charge
Hour Meter	Standard	No Charge
DC-DC Converter, 25A	Standard	No Charge
Gas Vehicle:		
Fuel Gauge/Hour Meter	Standard	No Charge
**rating at 3600 rpm per SAE J1940		
Lithium Ion Vehicle:		
IQPlus Drive System w/ 450 amp Motor Controller	Standard	No Charge
On-Board Hi-Freq 650W Charger with 15 foot (4.6m) Cord Reel	Standard	No Charge
Two-inch in-dash LCD display guage	Standard	No Charge
DC-DC Converter, 25A	Standard	No Charge
Packages:		
Commercial Package Electric:	COM_PKG_500E	\$1,157.00
Commercial Package Gas:	COM_PKG_500G	\$1,157.00
Commercial Package HP:	COM_PKG_500HP	\$1,157.00
Commercial Package Lithium Ion:	COM_PKG_500LI	\$1,157.00
Dark Gray Cowl	Included	Included
Cargo Box with Tailgate Tether Installation Tailgate Tether	Included	Included
Tailgate Tether Installation	Included	Included
Heavy Duty Trailer Hitch	Included	Included
Tail Lights, Brake Lights and Horn	Included	Included
Turf Package Electric:	TURF_PKG_500E	\$1,279.00
Turf Package Gas:	TURF_PKG_500G	\$1,279.00
Turf Package HP:	TURF_PKG_500HP	\$1,279.00
Turf Package Lithium Ion:	TURF_PKG_500LI	\$1,279.00
Dark Green Cowl	Included	Included
Extra Traction 6-ply rated (Rear) - 20x10-10	Included	Included
Cargo Box with Tailgate Tether Installation Tailgate Tether	Included	Included
Heavy Duty Front Brushguard	Included	Included
Heavy Duty Trailer Hitch	Included	Included
Differential Guard	Included	Included
Superintendent Electric:	SUPT_PKG_500E	\$2,774.00
Superintendent Gas:	SUPT_PKG_500G	\$1,931.00
Superintendent HP:	SUPT_PKG_500HP	\$2,774.00
Superintendent Lithium Ion:	SUPT_PKG_500LI	\$3,852.00
Dark Green Cowl	Included	Included
Heavy Duty Front Brushguard	Included	Included
Heavy Duty Trailer Hitch	Included	Included
Extra Traction 6-ply rated (Rear) - 20x10-10	Included	Included
Cargo Box with Tailgate Tether Installation Tailgate Tether	Included	Included
Tailgate Tether Installation	Included	Included
Choice of Canopy Color, Front Seats Only	Included	Included
Differential Guard	Included	Included
5-Spoke Silver Wheel Cover (set of 4)	Included	Included
Locking Glovebox Door	Included	Included
Extended Range Battery Upgrade (Electric/HP Only)	Included	Included
Single Point Battery Watering System (Electric/HP Only)	Included	Included
Standard Duty Lithium Battery Pack (Lithium Ion Only)	Included	Included

Description	Part Number	U.S. Suggested List Price
Campus Electric:	CAMPUS_PKG_500E	\$3,276.00
Campus Gas:	CAMPUS_PKG_500G	\$2,066.00
Campus HP:	CAMP_PKG_500HP	\$3,276.00
Campus Lithium Ion:	CAMPUS_PKG_500LI	\$4,334.00
Dark Gray Cowl	Included	Included
Heavy Duty Front Brushguard	Included	Included
Cargo Box with Tailgate Tether Installation Tailgate Tether	Included	Included
Heavy Duty 2" Rear Receiver	Included	Included
Choice of Canopy Color, Front Seats Only	Included	Included
Differential Guard	Included	Included
Hinged Windshield	Included	Included
Locking Glovebox Door	Included	Included
Tail Lights, Brake Lights, Turn Signals and Horn	Included	Included
Tailgate Tether Installation	Included	Included
Extended Range Battery Upgrade (Electric/HP Only)	Included	Included
Single Point Battery Watering System (Electric/HP Only)	Included	Included
Standard Duty Lithium Battery Pack (Lithium Ion Only)	Included	Included
Range Picker Gas:	RANGE_PKG_500G	\$5,201.00
Dark Green Cowl	Included	Included
Range Cab	Included	Included
Extra Heavy Duty Front Suspension	Included	Included
Extra Traction 6-ply rated (Rear) - 20x10-10	Included	Included
Cargo Box with Tailgate Tether Installation Tailgate Tether	Included	Included
Tailgate Tether Installation	Included	Included
Limited Slip Differential Upgrade	Included	Included
Differential Guard, Gas	Included	Included
Range Picker Adapter Kit (Picker mount, brushguard, headlight guard)	Included	Included
Facilities Engineering Toolbox Electric:	FACTB_C500E	\$5,117.00
Facilities Engineering Toolbox Gas:	FACTB_C500G	\$4,478.00
Dark Gray Cowl	Included	Included
Heavy Duty Front Brushguard	Included	Included
Heavy Duty 2" Rear Receiver	Included	Included
Differential Guard	Included	Included
Premium Tire 6-ply rated (Front) - 20x10-10	Included	Included
Premium 6-ply rated (Rear) - 20x10-10	Included	Included
Flat Bed	Included	Included
Rear Fender Guard Kit	Included	Included
Choice of Canopy Color, Front Seats Only	Included	Included
12V USB Port	Included	Included
Toolbox	Included	Included
Ladder Rack	Included	Included
Standard Reflector Package	Included	Included
Rear Mounted Safety Triangle	Included	Included
Locking Glovebox Door	Included	Included
5 Panel Rear View Mirror	Included	Included
Bed Lift Installation	Included	Included
Extended Range Battery Upgrade (Electric Only)	Included	Included
Single Point Battery Watering System (Electric Only)	Included	Included
Facilities Engineering Vanbox Electric:	FACL_VNBX_C500E	\$6,664.00
Facilities Engineering Vanbox Gas:	FACL_VNBX_C500G	\$6,024.00
Dark Gray Cowl	Included	Included
Heavy Duty 2" Rear Receiver	Included	Included
White Van Box, Pre Assembled	Included	Included
Choice of Canopy Color, Van Box	Included	Included
Hinged Windshield	Included	Included
Differential Guard	Included	Included
Rear Fender Guard Kit	Included	Included
Bed Lift Installation	Included	Included
Locking Glovebox Door	Included	Included
Standard Reflector Package	Included	Included
Rear Mounted Safety Triangle	Included	Included
12V USB Port	Included	Included
Reverse Light and Alarm Combo	Included	Included
Driver Side Mirror	Included	Included
Passenger Side Mirror	Included	Included
LED Interior Light Kit	Included	Included
Heavy Gauge Aluminum Shelf	Included	Included
Top Mount Double Ladder Rack Kit	Included	Included
Extended Range Battery Upgrade (Electric Only)	Included	Included
Single Point Battery Watering System (Electric Only)	Included	Included

Description	Part Number	U.S. Suggested List Price
Housekeeping Electric: **Coming Soon**	HOUSEVB_C500E	\$12,800.00
Housekeeping Gas: **Coming Soon**	HOUSEVB_C500G	\$12,800.00
Housekeeping HP: **Coming Soon**	HSKPVB_C500_HP	\$12,800.00
Dark Gray Cowl	Included	Included
12V USB Port	Included	Included
Housekeeping Box	Included	Included
Interior Light	Included	Included
Taillights	Included	Included
Tripod Mirror	Included	Included
Driver Side Mirror	Included	Included
Passenger Side Mirror	Included	Included
Choice of Canopy Color, Vanbox	Included	Included
Rear Fender Guard Kit	Included	Included
Hinged Windshield	Included	Included
Locking Glovebox Door	Included	Included
Differential Guard	Included	Included
Battery Capacity Indicator (Electric/HP Only)	Included	Included
Extended Range Battery Upgrade (Electric/HP Only)	Included	Included
Single Point Battery Watering System (Electric/HP Only)	Included	Included
Room Service Electric:	ROOMV_C500E	\$9,541.00
Room Service Gas:	ROOMV_C500G	\$8,902.00
White Cowl	Included	Included
12V USB Port	Included	Included
Room Service Van Box	Included	Included
Food Warmer Box	Included	Included
Driver Side Mirror	Included	Included
Passenger Side Mirror	Included	Included
Choice of Canopy Color, Vanbox	Included	Included
Rear Fender Guard Kit	Included	Included
Bed Lift Installation	Included	Included
Hinged Windshield	Included	Included
Locking Glovebox Door	Included	Included
Differential Guard	Included	Included
Battery Capacity Indicator (Electric Only)	Included	Included
Extended Range Battery Upgrade (Electric Only)	Included	Included
Single Point Battery Watering System (Electric Only)	Included	Included
REQUIRED OPTIONS		
Body Color:		
White Cowl	105120003	No Charge
Dark Green Cowl	105120001	No Charge
Dark Gray Cowl	105120002	No Charge
Bright Blue Cowl	105120004	No Charge
Beige Cowl	105120006	\$91.00
Red Cowl	105120007	\$91.00
Black Cowl	105120008	\$91.00
Classic Blue Cowl	105120009	\$91.00
Titanium Silver Cowl	105120005	\$133.00
Custom Color Cowl	105120010	Quote
Seats:		
Gray Seat	105064203	No Charge
White Seat	105064201	\$59.00
Black Seat	105064202	\$59.00
Beige Seat	105064209	\$117.00
Custom Color Seat	105064204	Quote
Rear Car Option:		
Cargo Box includes Tailgate Tether	105122102	\$865.00
Flat Bed	105122202	\$224.00
Stake Side Kit	105109501	\$824.00
Van Boxes:		
Gray Van Box Kit, Pre-Assembled	47620757001	\$3,222.00
White Van Box Kit, Pre-Assembled	47620757002	\$3,222.00
** Van Box requires the following at an additional charge:		
Van Box LED Interior Lighting Kit	SVP1154201	\$440.00
** Van Box requires the choice of either a cab w/mirrors or a canopy w/mirrors at an additional charge:		
Van Box Canopy (select one):		
Short Canopy, White (Van Box & PRC Config)	47653331011	\$805.00
Short Canopy, Black (Van Box & PRC Config)	47653331012	\$805.00
** Van Box requires the choice of either a cab w/mirrors or a canopy w/mirrors at an additional charge:		
Mirror Kits:		
5 Panel Rear View Mirror	105288801	\$92.00
Non-Cab Side Mirror set	47710012001	\$222.00
Van Box Accessories:		
Van Box Heavy Gauge Aluminum Shelf	SVP1154601	\$640.00
Van Box Top Mounted Dual Ladder Rack Kit	SVP1155001	\$640.00
** Van Boxes with lighting options require one the following at an additional charge:		
High Mount Brake Light and Reverse Lights, Electric	SVP12274001	\$540.00

Description	Part Number	U.S. Suggested List Price
High Mount Brake Light and Reverse Lights, Gas	SVP12275001	\$540.00

Description	Part Number	U.S. Suggested List Price
Van Box with Cab (select Curtis Cab):		
Curtis Cab w/ Van Box		
Gas Vehicle:		
*Complete Cab (47587415001, 105234101) (Includes frame, canopy, windshield, windshield wiper, doors, flip-up rear window, 2-pt seatbelts & rear overhead cargo net. Requires 105115901 - 2 Leaf Suspension, 105234101 Gas Power Harness, Muffler Extension)	47587415001	\$6,121.00
Basic Cab (47587415003, 105234101) (Includes frame, canopy, pop open windshield, 2-pt seat belts, and jumper harness)	47587415003	\$3,569.00
*Basic Cab with AS1 Windshield (47743642001, 105234101) (Includes frame, canopy, pop open AS1 certified windshield, windshield wiper, 2-pt seat belts, jumper harness)	47743642001	\$4,399.00
Electric Vehicle/Lithium Ion:		
*Complete Cab (47587415001, 105234001) (Includes frame, canopy, windshield, windshield wiper, doors, flip-up rear window, 2-pt seatbelts & rear overhead cargo net. Requires 105115901 - 2 Leaf Suspension, 105234001 Electric Power Harness)	47587415001	\$6,121.00
*Basic Cab (47587415003, 105234001) (Includes frame, canopy, pop open windshield, 2-pt seat belts, jumper harness)	47587415003	\$3,569.00
*Basic Cab with AS1 Windshield (47743642001, 105234001) (Includes frame, canopy, pop open AS1 certified windshield, windshield wiper, 2-pt seat belts, jumper harness)	47743642001	\$4,399.00
** Van Box with cab selection requires both LH & RH mirrors at an additional charge:		
Cab Driver & Passenger External Side Mirrors Kit	47587417001	\$250.00
Headlights:		
Halogen Headlights	105122701	No Charge
LED Headlight Upgrade	105122702	\$230.00
Required Options for Electric Vehicles:		
Instrument Panel:		
Instrument Panel - Electric	105120203	No Charge
Battery Capacity Indicator	105120204	\$132.00
Instrument Panel - Electric AC HP (HP Vehicles)	105120210	No Charge
Instrument Panel - Electric w/ Battery Level (HP Vehicles)	105120211	\$132.00
Instrument Panel - Koso LCD display (HP Vehicles)	105120205	\$372.00
Batteries:		
Standard Duty 6V Batteries	105140001	No Charge
Extended Range Battery Upgrade	105140002	\$694.00
Standard Duty 6V Batteries (HP Vehicles)	47703228001	No Charge
Extended Range Battery Upgrade (HP Vehicles)	47703228002	\$694.00
Required Options for Gas Vehicles:		
Starting:		
Pedal Start		No Charge
Key Start		No Charge
Transaxle:		
Standard Transaxle	103976601	No Charge
Transaxle w/ Limited Slip Differential	103976602	\$416.00
Required Options for Lithium Ion Vehicles:		
Chargers:		
On-Board Hi-Freq 650W Charger with 15 foot (4.6m) Cord Reel, US	47770516001	No Charge
On-Board Hi-Freq 650W Charger with 15 foot (4.6m) Cord Reel, UK	47770516002	No Charge
On-Board Hi-Freq 650W Charger with 15 foot (4.6m) Cord Reel, EU	47770516003	No Charge
On-Board Hi-Freq 650W Charger with 15 foot (4.6m) Cord Reel, Australia	47770516004	No Charge
On-Board Hi-Freq 650W Charger with 15 foot (4.6m) Cord Reel, Unterminated	47770516005	No Charge
On-Board Hi-Freq 650W Charger with 15 foot (4.6m) Cord Reel, Japan	47770516006	No Charge
On-Board Hi-Freq 650W Charger with 15 foot (4.6m) Cord Reel, China	47770516007	No Charge
On-Board Hi-Freq 900W Charger with 15 foot (4.6m) Cord Reel, US	47770516008	\$161.00
On-Board Hi-Freq 900W Charger with 15 foot (4.6m) Cord Reel, UK	47770516009	\$161.00
On-Board Hi-Freq 900W Charger with 15 foot (4.6m) Cord Reel, EU	47770516010	\$161.00
On-Board Hi-Freq 900W Charger with 15 foot (4.6m) Cord Reel, Australia	47770516011	\$161.00
On-Board Hi-Freq 900W Charger with 15 foot (4.6m) Cord Reel, Unterminated	47770516012	\$161.00
On-Board Hi-Freq 900W Charger with 15 foot (4.6m) Cord Reel, Japan	47770516013	\$161.00
On-Board Hi-Freq 900W Charger with 15 foot (4.6m) Cord Reel, China	47770516014	\$161.00
Batteries:		
Standard Duty 7kWh Lithium Battery (Lithium Ion Vehicles)	47785056001	\$2,000.00
Light Duty 4kWh Lithium Battery (Lithium Ion Vehicles)	47785056002	No Charge
ACCESSORIES		
Add the optional equipment pricing below to the price of the standard vehicle, FOB Augusta, GA. All prices are applicable only to optional equipment purchased and shipped with new vehicle orders and include installation at the factory. Part numbers preceded with SVP are subject to change without notice. Please refer to the Custom Solutions price list for the most up to date pricing.		
Tires:		
Small Turf Hole-N-1 Tires 6-ply rated - 18x8.5-8 (Front)	105078714	No Charge
Small Turf Hole-N-1 6-ply rated - 18x8.5-8 (Rear)	105078734	No Charge
Small Turf Extra Traction 6-ply rated - 18x8.5-8 (Front)	105078715	No Charge
Small Turf Extra Traction 6-ply rated - 18x8.5-8 (Rear)	105078735	No Charge
Premium Extra Traction Tires 6-ply rated - 20x10-10 (Front)	105078702	No Charge
Premium Extra Traction 6-ply rated - 20x10-10 (Rear)	105078722	No Charge
Front Suspension:		
Heavy Duty Front Suspension	105115801	No Charge

Description	Part Number	U.S. Suggested List Price
Extra Heavy Duty Front Suspension	105115901	\$33.00
Key Switches:		
Standard Keyswitch- 1B		No Charge
Cab Vehicle Keyswitch- 1A		No Charge
Alternate Keyswitch- 1C		No Charge

Description	Part Number	U.S. Suggested List Price
Wheel Covers:		
5-Spoke Silver Wheel Cover (set of 4) - 20" Wheel	105106401	\$75.00
Trailer Hitch and Trailer Hitch Balls:		
Heavy Duty Trailer Hitch	101972901	\$109.00
Heavy Duty 2" Rear Receiver	102065101	\$119.00
Trailer Hitch Ball - 1 7/8" (Loose Shipped)	1011546	\$50.00
Trailer Hitch Ball - 50mm (Loose Shipped)	104033601	\$31.00
Front & Rear Guards:		
Heavy Duty Front Brush Guard Installation	47605991001	\$384.00
Headlight Guard Kit for Heavy Duty Front Brush Guard	105156301	\$125.00
Front Fender Guards	105124001	\$251.00
Rear Fender Guard Kit	47653325002	\$337.00
Lighting Options:		
Electric Vehicle (including Lithium Ion):		
Tail Lights, Brake Lights and Horn	105122801	\$246.00
Tail Lights, Brake Lights, Turn Signals and Horn	105122803	\$396.00
Gas Vehicle:		
Tail Lights, Brake Lights and Horn	105122805	\$246.00
Tail Lights, Brake Lights, Turn Signals and Horn	105122806	\$396.00
Canopy:		
White Canopy, Front Seats Only (requires Strut kit 47610630001 at no additional charge)	105072001	\$502.00
Beige Canopy, Front Seats Only (requires Strut kit 47610630001 at no additional charge)	105072002	\$502.00
Black Canopy, Front Seats Only (requires Strut kit 47610630001 at no additional charge)	105072003	\$502.00
Windshields:		
Solid Windshield Kit	105109201	\$160.00
Hinged Windshield Kit	105109101	\$182.00
Enclosures:		
White Enclosure, Front Seats Only	105124301	\$710.00
Beige Enclosure, Front Seats Only	105124302	\$710.00
Black Enclosure, Front Seats Only	105124501	\$710.00
Reflectors:		
Reflector Package (Round - 2 Red; Rectangular - 2 Red, 2 Amber)	105144701	\$39.00
Rear Mounted Safety Triangle	SVP533701	\$140.00
Strobe Lights:		
Canopy Mounted Strobe Light	47669342001	\$293.00
Post Mounted Strobe Light, Electric	105155501	\$520.00
Post Mounted Strobe Light, Gas	105155601	\$520.00
Canopy Mounted ECCO Strobe Kit	47665581001	\$303.00
Number Decals:		
Standard Decal		\$10.00
Custom Decal		\$24.00
Custom Logos:		
Custom, Installed, each	BY INSTL LOCATION	\$28.00
Other Accessories:		
Pedal Opening Weather Guard	105149102	\$33.00
USB Charger Port Installation	47662923003	\$117.00
Locking Glovebox Door	105139702	\$119.00
Aluminum Locking Toolbox, Cargo Box	101837502	\$384.00
Aluminum Locking Toolbox, Flatbed	101837401	\$404.00
Portable Refreshment Center (Requires PRC Adapter Kit at Additional Charge)	SVP815201	\$3,400.00
Electric Vehicle:		
Differential Guard	105118701	\$44.00
Bed Lift Installation for Electric vehicles	105170302	\$561.00
4-Digit Security Pad for Electric Vehicles	SVP705001	\$540.00
Single Point Watering System and Accessories (Electric Vehicles Only):		
Single Point Battery Watering System	103497701	\$315.00
Hand Pump for Single Point System (order one for non-fleet/individual)	104006101	\$80.00
Deionizer water purification system (required one per fleet, comes with 1 filter cartridge and regulated hose)	105166801	\$508.00
Gas Vehicle:		
Differential Guard, Gas	103992401	\$46.00
Spark Arrestor	101629004	\$76.00
Magnetic Drain Plug for Open Differential	47654053001	\$90.00
Magnetic Drain Plug for Oil Pan	47653326001	\$139.00
4-Digit Security Pad for Gas Vehicles	SVP705002	\$540.00
Bed Lift Installation for Gas Vehicles	105170502	\$561.00
Lithium Ion Vehicle:		
Differential Guard	105118701	\$44.00
Bed Lift Installation	47785890001	\$561.00
4-Digit Security Pad for Electric Vehicles	SVP705001	\$540.00

Description	Part Number	U.S. Suggested List Price
VersAttach Packages		
VersAttach Grounds Electric:	C500E_VERS_GRND	\$442.00
VersAttach Grounds Gas:	C500G_VERS_GRND	\$442.00
VersAttach Grounds HP:	500HP_VERSA_GND	\$442.00
VersAttach Grounds Lithium Ion:	500LI_VERSA_GND	\$442.00
VersAttach Flex Grip Single Tool Holder (Pair for Light tools)	Included	Included
VersAttach Multi-tool Holder (Pair, Holds 3 Long Handle Tools)	Included	Included
VersAttach Ratcheting Grip Tool Holder (Pair, for Trimmers)	Included	Included
VersAttach Leaf Blower Holder (Single)	Included	Included
VersAttach Facility Electric:	C500E_VERS_FACL	\$801.00
VersAttach Facility Gas:	C500G_VERS_FACL	\$801.00
VersAttach Facility HP:	500HP_VERSA_FAC	\$801.00
VersAttach Facility Lithium Ion:	500LI_VERSA_FAC	\$801.00
VersAttach Bucket Holder (Single)	Included	Included
VersAttach Ladder Rack (Pair)	Included	Included
VersAttach Poly Tool Box	Included	Included
VersAttach Accessories		
VersAttach Bed Mounted Clamp Kit (Set of Two)	105160401	\$42.00
VersAttach Bed Mounted Tie Down Kit (Set of Two)	105160901	\$51.00
VersAttach Bed Mounted Bucket Holder	105160501	\$65.00
VersAttach Bed Mounted Flex Grip Tool Holder (Set of Two)	105161101	\$86.00
VersAttach Bed Mounted Multi-Tool Holder Kit (Holds 3 Long Handle Tools)	105160801	\$86.00
VersAttach Bed Mounted Ratcheting Grip Tool Holder (Set of Two)	105161001	\$96.00
VersAttach Bed Mounted Leaf Blower Holder Kit	105161401	\$428.00
VersAttach Bed Mounted Polycarbonate Tool Box	105161601	\$499.00
VersAttach Bed Mounted Ladder Rack Kit	105161501	\$635.00
Cab Packages and Accessories		
Add the accessory pricing below to the price of the standard vehicle, FOB Augusta, GA. All prices are applicable only to accessories purchased and shipped with new vehicle orders. Prices do not include installation at the factory. Part numbers preceded with SVP are subject to change without notice. Please refer to Custom Solutions price list for the most up to date pricing.		
Curtis Cab Packages ROPS certified (Requires Extra Heavy Duty Front Suspension 105115901):		
Gas Vehicle:		
*Basic Cab (47587415003, 105234101) (Includes frame, canopy, pop open windshield, windshield wiper, 2-pt seat belts, jumper harness)	47587415003	\$3,569.00
*Basic Cab with AS1 Windshield (47743642001, 105234101) (Includes frame, canopy, pop open AS1 certified windshield, windshield wiper, 2-pt seat belts, jumper harness)	47743642001	\$4,399.00
*Range Cab (47587415002, 105124101) (Includes frame, canopy, polycarbonate windshield, range doors, rear panel, 2-pt seat belts, Range Picker Adapter Kit)	47587415002	\$6,201.00
*Complete Cab (47587415001, 105234101) (Includes frame, canopy, windshield, windshield wiper, doors, flip-up rear window, 2-pt seatbelts & rear overhead cargo net. Requires 105115901 - 2 Leaf Suspension, 105234101 Gas Power Harness)	47587415001	\$6,121.00
Electric Vehicle (including Lithium Ion):		
Basic Cab (47587415003, 105234001) (Includes frame, canopy, pop open windshield, windshield wiper, 2-pt seat belts, jumper harness)	47587415003	\$3,569.00
*Basic Cab with AS1 Windshield (47743642001, 105234001) (Includes frame, canopy, pop open AS1 certified windshield, windshield wiper, 2-pt seat belts, jumper harness)	47743642001	\$4,399.00
*Range Cab (47587415002, 105124101) (Includes frame, canopy, polycarbonate windshield, range doors, rear panel, 2-pt seat belts, and Range Picker Adapter Kit)	47587415002	\$6,201.00
*Complete Cab (47587415001, 105234001) (Includes frame, canopy, windshield, windshield wiper, doors, flip-up rear window, 2-pt seatbelts & rear overhead cargo net. Requires 105115901 - 2 Leaf Suspension, 105234001 Electric Power Harness)	47587415001	\$6,121.00
Curtis Cab Accessories: (Requires Curtis Cab)		
(Accessories with '+' require Overhead Console on Gas and Electric Vehicles and is not included in the price below)		
Cab Interior Rear View Mirror Kit	47587416001	\$231.00
+ Cab Swivel Interior Dome Light	47587421001	\$116.00
+ Cab Roof Mounted Amber Strobe Light Kit	47587418001	\$229.00
Cab Driver & Passenger External Side Mirrors Kit	47587417001	\$250.00
Rear Window only for Curtis Basic Cab or Basic Cab with AS1 windshield	47743640001	\$340.00
+ Cab Roof Mounted, Forward Facing LED Work Lights Kit (set of 2)	47587419001	\$381.00
+ Cab Roof Mounted, Rearward Facing LED Work Lights Kit (set of 2)	47587419002	\$489.00
+ Cab Windshield Washer Kit	47693131001	\$256.00
Cab Overhead Console Kit with Controls and Fans	47587420001	\$599.00
Range Picker Adapter Kit (Picker mount, Brushguard, Headlight Guard)	105124101	\$596.00
Heater/Defogger for Cab/Enclosure (Electric Car only)	SVP1052701	\$1,380.00
Electric Vehicle (including Lithium Ion):		
Car to Cab Jumper Harness (Electric Cars)	105234001	\$0.00
Gas Vehicle:		
Car to Cab Jumper Harness (Gas Cars)	105234101	\$0.00
* These items will be priced individually in CustomerView and the sum of the items will equal the price shown above.		
The company reserves the right to make design changes in its products without obligation to make these changes on units previously sold. Pricing is FOB Augusta, GA, does not include crating charges and is subject to change without notice. All orders are subject to acceptance by Club Car LLC		
Post Office Box 204658 Augusta, Georgia 30917-4658 Telephone: (706) 863-3000 Fax: (706) 860-7231		



2024 Carryall 502

Electric & Gas

Effective September 1, 2023

Description	Part Number	U.S. Suggested List Price
CARRYALL 502		
Carryall 502 Electric: 500 amp IQPlus Drive System, 4-wheel brakes.	47662287001	\$11,678.00
Carryall 502 Gasoline: **14 hp (429cc) Overhead Valve with Closed Loop EFI Engine, Pedal Start, 4-wheel brakes	47662286001	\$11,678.00
Carryall 502 Lithium Ion	47763034001	\$14,278.00
STANDARD EQUIPMENT:		
Dark Green Cowl	Standard	No Charge
Gray Seat	Standard	No Charge
Premium Tire 6-ply rated - 18x8.5-8 (Front)	Standard	No Charge
Extra Traction Tire 6-ply rated - 18x8.5-8 (Rear)	Standard	No Charge
Four Wheel Brakes	Standard	No Charge
USB Charger Port Installation	Standard	No Charge
Halogen Headlights	Standard	No Charge
Plastic Bumper	Standard	No Charge
Heavy Duty Front Suspension	Standard	No Charge
Standard Keyswitch	Standard	No Charge
Electric Vehicle:		
IQPlus Drive System w/ 500 amp Motor Controller	Standard	No Charge
On-Board Hi-Freq Charger with 15 foot (4.6m) Cord Reel	Standard	No Charge
DC-DC Converter, 25A	Standard	No Charge
Gas Vehicle:		
Fuel Gauge/Hour Meter	Standard	No Charge
**rating at 3600 rpm per SAE J1940		
Lithium Ion Vehicle:		
IQPlus Drive System w/ 450 amp Motor Controller	Standard	No Charge
On-Board Hi-Freq 650W Charger with 15 foot (4.6m) Cord Reel	Standard	No Charge
Two-inch in-dash LCD display gauge	Standard	No Charge
DC-DC Converter, 25A	Standard	No Charge
REQUIRED OPTIONS		
Body Color:		
Dark Green Cowl	47656552001	No Charge
White Cowl	47656552002	No Charge
Dark Gray Cowl	47656552004	No Charge
Bright Blue Cowl	47656552005	No Charge
Black Cowl	47656552003	\$91.00
Beige Cowl	47656552007	\$91.00
Custom Color Cowl	47656552006	Quote
Seats:		
Gray Seat	105064203	No Charge
White Seat	105064201	\$59.00
Black Seat	105064202	\$59.00
Beige Seat	105064209	\$117.00
Custom Color Seat	105064204	Quote
Rear Car Option:		
Cargo Box includes Tailgate Tether	105122102	\$865.00
Flat Bed	105122202	\$224.00
Stake Side Kit	105109501	\$824.00
Slim Bed Box	47693372001	\$1,040.00
Headlights:		
Halogen Headlights	47664579001	No Charge
LED Headlights	47664579002	\$230.00
Required Options for Electric Vehicles:		
Instrument Panel:		
Instrument Panel - Electric	47661399001	No Charge
Instrument Panel - Electric w/ Battery Level	47661399002	\$132.00
Batteries:		
Standard Duty 6V Batteries	105140001	No Charge
Extended Range Battery Upgrade	105140002	\$694.00
Required Options for Gas Vehicles:		
Starting:		
Pedal Start		No Charge
Key Start		No Charge
Transaxle:		
Standard Transaxle	103976601	No Charge
Transaxle w/ Limited Slip Differential	103976602	\$416.00

Description	Part Number	U.S. Suggested List Price
Required Options for Lithium Ion Vehicles:		
Chargers:		
On-Board Hi-Freq 650W Charger with 15 foot (4.6m) Cord Reel, US	47770513001	No Charge
On-Board Hi-Freq 650W Charger with 15 foot (4.6m) Cord Reel, UK	47770513002	No Charge
On-Board Hi-Freq 650W Charger with 15 foot (4.6m) Cord Reel, EU	47770513003	No Charge
On-Board Hi-Freq 650W Charger with 15 foot (4.6m) Cord Reel, Australia	47770513004	No Charge
On-Board Hi-Freq 650W Charger with 15 foot (4.6m) Cord Reel, Unterminated	47770513005	No Charge
On-Board Hi-Freq 650W Charger with 15 foot (4.6m) Cord Reel, Japan	47770513006	No Charge
On-Board Hi-Freq 650W Charger with 15 foot (4.6m) Cord Reel, China	47770513007	No Charge
On-Board Hi-Freq 900W Charger with 15 foot (4.6m) Cord Reel, US	47770513008	\$161.00
On-Board Hi-Freq 900W Charger with 15 foot (4.6m) Cord Reel, UK	47770513009	\$161.00
On-Board Hi-Freq 900W Charger with 15 foot (4.6m) Cord Reel, EU	47770513010	\$161.00
On-Board Hi-Freq 900W Charger with 15 foot (4.6m) Cord Reel, Australia	47770513011	\$161.00
On-Board Hi-Freq 900W Charger with 15 foot (4.6m) Cord Reel, Unterminated	47770513012	\$161.00
On-Board Hi-Freq 900W Charger with 15 foot (4.6m) Cord Reel, Japan	47770513013	\$161.00
On-Board Hi-Freq 900W Charger with 15 foot (4.6m) Cord Reel, China	47770513014	\$161.00
Batteries:		
Standard Duty 7kWh Lithium Battery (Lithium Ion Vehicles)	47785056001	\$2,000.00
Light Duty 4kWh Lithium Battery (Lithium Ion Vehicles)	47785056002	No Charge
ACCESSORIES		
Add the optional equipment pricing below to the price of the standard vehicle, FOB Augusta, GA. All prices are applicable only to optional equipment purchased and shipped with new vehicle orders and include installation at the factory. Part numbers preceded with SVP are subject to change without notice. Please refer to the Custom Solutions price list for the most up to date pricing.		
Tires:		
Small Turf Hole-N-1 Tires 6-ply rated - 18x8.5-8 (Front)	105078714	No Charge
Small Turf Hole-N-1 6-ply rated - 18x8.5-8 (Rear)	105078734	No Charge
Small Turf Extra Traction 6-ply rated - 18x8.5-8 (Front)	105078715	No Charge
Small Turf Extra Traction 6-ply rated - 18x8.5-8 (Rear)	105078735	No Charge
Key Switches:		
Standard Keyswitch- 1B		No Charge
Alternate Keyswitch- 1C		No Charge
Wheel Covers:		
12 Spoke Wheel Cover Installation	102536502	\$68.00
Trailer Hitch and Trailer Hitch Balls:		
Heavy Duty Trailer Hitch	101972901	\$109.00
Heavy Duty 2" Rear Receiver	102065101	\$119.00
Trailer Hitch Ball - 1 7/8" (Loose Shipped)	1011546	\$24.00
Trailer Hitch Ball - 50mm (Loose Shipped)	104033601	\$31.00
Brushguard Options:		
Plastic Bumper - No Brush Guard Installed	47667482002	No Charge
Heavy Duty Brush Guard	47667482001	\$384.00
Basic Bumper Bar	47667482003	\$194.00
Rear Guards:		
Rear Fender Guard Kit	47653325002	\$337.00
Lighting Options:		
Electric Vehicle (including Lithium Ion):		
Tail Lights, Brake Lights and Horn	47668657001	\$246.00
Tail Lights, Brake Lights, Turn Signals and Horn	47668657002	\$396.00
Gas Vehicle:		
Tail Lights, Brake Lights and Horn - Gas	47668657003	\$246.00
Tail Lights, Brake Lights, Turn Signals and Horn - Gas	47668657004	\$396.00
Canopy:		
White Canopy Kit - Loosely Shipped	47650426001	\$599.00
Black Canopy Kit - Loosely Shipped	47650426002	\$599.00
Slim Canopy Kit with Struts, White	47693374004	\$575.00
Slim Canopy Kit with Struts, Beige	47693374005	\$575.00
Slim Canopy Kit with Struts, Black	47693374006	\$575.00
Short Canopy, White (Van Box & PRC Config)	47653331011	\$805.00
Short Canopy, Black (Van Box & PRC Config)	47653331012	\$805.00
Windshields:		
Clear Hinged Windshield Kit with Rubber Clip	47679400001	\$200.00
Slim Hinged Windshield Kit	47693368001	\$200.00
Reflectors:		
Reflector Package (Round - 2 Red; Rectangular - 2 Red, 2 Amber)	47669003001	\$39.00
Rear Mounted Safety Triangle	SVP533701	\$140.00
Strobe Lights:		
Canopy Mounted Strobe Light, Electric	47654005001	\$241.00
Canopy Mounted Strobe Light, Gas	47654005002	\$241.00
Post Mounted Strobe Light, Electric	105155501	\$520.00
Post Mounted Strobe Light, Gas	105155601	\$520.00
Other Accessories:		
Passenger side Cup Holder	47623832001	\$37.00
Aluminum Locking Toolbox, Cargo Box	101837502	\$384.00
Aluminum Locking Toolbox, Flatbed	101837401	\$404.00
Portable Refreshment Center (Requires PRC Adapter Kit at Additional Charge)	SVP815201	\$3,400.00

Description	Part Number	U.S. Suggested List Price
Electric Vehicle:		
Differential Guard	105118701	\$44.00
Bed Lift Installation for Electric vehicles	105170302	\$561.00
Single Point Watering System and Accessories (Electric Vehicles Only):		
Single Point Battery Watering System	103497701	\$315.00
Hand Pump for Single Point System (order one for non-fleet/individual)	104006101	\$80.00
Deionizer water purification system (required one per fleet, comes with 1 filter cartridge and regulated hose)	105166801	\$508.00
Gas Vehicle:		
Differential Guard, Gas	103992401	\$44.00
Spark Arrestor	101629004	\$76.00
Magnetic Drain Plug for Oil Pan	47653326001	\$139.00
Bed Lift Installation for Gas Vehicles	105170502	\$561.00
15 MPH Speed Setting (Requires NS1400216)	SVP948501	\$56.00
15 MPH Governor Cable Installation	NS1400216	\$0.00
Lithium Ion Vehicle:		
Differential Guard	105118701	\$44.00
Bed Lift Installation - Low Dash	47785890005	\$561.00
VersAttach Accessories		
VersAttach Bed Mounted Clamp Kit (Set of Two)	105160401	\$42.00
VersAttach Bed Mounted Tie Down Kit (Set of Two)	105160901	\$51.00
VersAttach Bed Mounted Bucket Holder	105160501	\$65.00
VersAttach Bed Mounted Flex Grip Tool Holder (Set of Two)	105161101	\$86.00
VersAttach Bed Mounted Multi-Tool Holder Kit (Holds 3 Long Handle Tools)	105160801	\$86.00
VersAttach Bed Mounted Ratcheting Grip Tool Holder (Set of Two)	105161001	\$96.00
VersAttach Bed Mounted Leaf Blower Holder Kit	105161401	\$428.00
VersAttach Bed Mounted Polycarbonate Tool Box	105161601	\$499.00
VersAttach Bed Mounted Ladder Rack Kit	105161501	\$635.00
The company reserves the right to make design changes in its products without obligation to make these changes on units previously sold. Pricing is FOB Augusta, GA, does not include crating charges and is subject to change without notice. All orders are subject to acceptance by Club Car LLC		
Post Office Box 204658 Augusta, Georgia 30917-4658 Telephone: (706) 863-3000 Fax: (706) 860-7231		



2024 Carryall 550

Electric & Gas
Effective September 1, 2023

Description	Part Number	U.S. Suggested List Price
CARRYALL 550		
Carryall 550 Electric: 500 amp IQPlus Drive System, 4-wheel brakes	104030701	\$12,523.00
Carryall 550 Gasoline: **14 hp (429cc) Overhead Valve with Closed Loop EFI Engine, Pedal Start, 4-wheel brakes	104030801	\$12,523.00
Carryall 550 Lithium Ion	47763035001	\$15,123.00
STANDARD EQUIPMENT:		
White Cowl	Standard	No Charge
Gray Seat	Standard	No Charge
Off-Road Tires- 22x10-10 6-ply	Standard	No Charge
Four Wheel Brakes	Standard	No Charge
12V Powerpoint	Standard	No Charge
Halogen Headlights	Standard	No Charge
Standard Front Suspension	Standard	No Charge
Heavy Duty Front Brushguard	Standard	No Charge
Electric Vehicle:		
Hour Meter	Standard	No Charge
IQPlus Drive System w/ 500 amp Motor Controller	Standard	No Charge
On-Board Hi-Freq Charger with 15 foot (4.6m) Cord Reel	Standard	No Charge
DC-DC Converter, 25A	Standard	No Charge
Gas Vehicle:		
Fuel Gauge/Hour Meter	Standard	No Charge
**rating at 3600 rpm per SAE J1940		
Lithium Ion Vehicle:		
IQPlus Drive System w/ 450 amp Motor Controller	Standard	No Charge
On-Board Hi-Freq 650W Charger with 15 foot (4.6m) Cord Reel	Standard	No Charge
Two-inch in-dash LCD display gauge	Standard	No Charge
DC-DC Converter, 25A	Standard	No Charge
Packages:		
Turf Package Electric:	TURF PKG 550E	\$923.00
Turf Package Gas:	TURF PKG 550G	\$923.00
Turf Package Lithium Ion:	TURF_PKG_550LI	\$923.00
Dark Green Cowl	Included	Included
Cargo Box with Tailgate Tether Installation	Included	Included
Heavy Duty Trailer Hitch	Included	Included
Differential Guard	Included	Included
Commercial Package Electric:	COM PKG 550E	\$1,157.00
Commercial Package Gas:	COM PKG 550G	\$1,157.00
Commercial Package Lithium Ion:	COM_PKG_550LI	\$1,157.00
Dark Gray Cowl	Included	Included
Cargo Box with Tailgate Tether Installation	Included	Included
Tailgate Tether Installation	Included	Included
Heavy Duty Trailer Hitch	Included	Included
Tail Lights, Brake Lights and Horn	Included	Included
Superintendent Electric:	SUPT_PKG_550E	\$2,396.00
Superintendent Gas:	SUPT_PKG_550G	\$1,551.00
Superintendent Lithium Ion:	SUPT_PKG_550LI	\$3,491.00
Dark Green Cowl	Included	Included
Heavy Duty Trailer Hitch	Included	Included
Extra Traction 6-ply rated (Front) - 22x10-10	Included	Included
Extra Traction 6-ply rated (Rear) - 22x10-10	Included	Included
Cargo Box with Tailgate Tether Installation	Included	Included
Tailgate Tether Installation	Included	Included
Choice of Canopy Color, Front Seats Only	Included	Included
Differential Guard	Included	Included
5-Spoke Silver Wheel Cover (set of 4)	Included	Included
Locking Glovebox Door	Included	Included
Extended Range Battery Upgrade (Electric Only)	Included	Included
Single Point Battery Watering System (Electric Only)	Included	Included
Standard Duty Lithium Battery Pack (Lithium Ion Only)	Included	Included
Campus Electric:	CAMPUS_PKG_550E	\$2,895.00
Campus Gas:	CAMPUS_PKG_550G	\$2,467.00
Campus Lithium Ion:	CAMP_PKG_550LI	\$3,973.00
Dark Gray Cowl	Included	Included
Cargo Box with Tailgate Tether Installation	Included	Included
Tailgate Tether Installation	Included	Included
Heavy Duty 2" Rear Receiver	Included	Included
Choice of Canopy Color, Front Seats Only	Included	Included
Differential Guard	Included	Included
Hinged Windshield	Included	Included
Locking Glovebox Door	Included	Included
Tail Lights, Brake Lights, Turn Signals and Horn	Included	Included

Description	Part Number	U.S. Suggested List Price
Transaxle w/ Limited Slip Differential (Gas Only)	Included	Included
Extended Range Battery Upgrade (Electric Only)	Included	Included
Single Point Battery Watering System (Electric Only)	Included	Included
Standard Duty Lithium Battery Pack (Lithium Ion Only)	Included	Included

Description	Part Number	U.S. Suggested List Price
REQUIRED OPTIONS		
Body Color:		
White Cowl	105120003	No Charge
Dark Green Cowl	105120001	No Charge
Dark Gray Cowl	105120002	No Charge
Bright Blue Cowl	105120004	No Charge
Beige Cowl	105120006	\$91.00
Red Cowl	105120007	\$91.00
Black Cowl	105120008	\$91.00
Classic Blue Cowl	105120009	\$91.00
Titanium Silver Cowl	105120005	\$133.00
Custom Color Cowl	105120010	Quote
Seats:		
Gray Seat	105064203	No Charge
White Seat	105064201	\$59.00
Black Seat	105064202	\$59.00
Beige Seat	105064209	\$117.00
Custom Color Seat	105064204	Quote
Rear Car Option:		
Cargo Box includes Tailgate Tether	105122102	\$865.00
Flat Bed	105122202	\$224.00
Stake Side Kit	105109501	\$824.00
Headlights:		
Halogen Headlights	105122701	No Charge
LED Headlight Upgrade	105122702	\$230.00
Required Options for Electric Vehicles:		
Instrument Panel:		
Instrument Panel - Electric	105120203	No Charge
Battery Capacity Indicator	105120204	\$132.00
Batteries:		
Standard Duty 6V Batteries	105140001	No Charge
Extended Range Battery Upgrade	105140002	\$694.00
Required Options for Gas Vehicles:		
Starting:		
Pedal Start		No Charge
Key Start		No Charge
Transaxle:		
Standard Transaxle	103976601	No Charge
Transaxle w/ Limited Slip Differential	103976602	\$416.00
Required Options for Lithium Ion Vehicles:		
Chargers:		
On-Board Hi-Freq 650W Charger with 15 foot (4.6m) Cord Reel, US	47770516001	No Charge
On-Board Hi-Freq 650W Charger with 15 foot (4.6m) Cord Reel, UK	47770516002	No Charge
On-Board Hi-Freq 650W Charger with 15 foot (4.6m) Cord Reel, EU	47770516003	No Charge
On-Board Hi-Freq 650W Charger with 15 foot (4.6m) Cord Reel, Australia	47770516004	No Charge
On-Board Hi-Freq 650W Charger with 15 foot (4.6m) Cord Reel, Unterminated	47770516005	No Charge
On-Board Hi-Freq 650W Charger with 15 foot (4.6m) Cord Reel, Japan	47770516006	No Charge
On-Board Hi-Freq 650W Charger with 15 foot (4.6m) Cord Reel, China	47770516007	No Charge
On-Board Hi-Freq 900W Charger with 15 foot (4.6m) Cord Reel, US	47770516008	\$161.00
On-Board Hi-Freq 900W Charger with 15 foot (4.6m) Cord Reel, UK	47770516009	\$161.00
On-Board Hi-Freq 900W Charger with 15 foot (4.6m) Cord Reel, EU	47770516010	\$161.00
On-Board Hi-Freq 900W Charger with 15 foot (4.6m) Cord Reel, Australia	47770516011	\$161.00
On-Board Hi-Freq 900W Charger with 15 foot (4.6m) Cord Reel, Unterminated	47770516012	\$161.00
On-Board Hi-Freq 900W Charger with 15 foot (4.6m) Cord Reel, Japan	47770516013	\$161.00
On-Board Hi-Freq 900W Charger with 15 foot (4.6m) Cord Reel, China	47770516014	\$161.00
Batteries:		
Standard Duty 7kWh Lithium Battery (Lithium Ion Vehicles)	47785056001	\$2,000.00
Light Duty 4kWh Lithium Battery (Lithium Ion Vehicles)	47785056002	No Charge
ACCESSORIES		
Add the optional equipment pricing below to the price of the standard vehicle, FOB Augusta, GA. All prices are applicable only to optional equipment purchased and shipped with new vehicle orders and include installation at the factory. Part numbers preceded with SVP are subject to change without notice. Please refer to the Custom Solutions price list for the most up to date pricing.		
Tires:		
Field Installed Front Tires, Extra Traction, 4-Ply	105078746	No Charge
Field Installed Front Tires, Off-road, 6-Ply	105078747	No Charge
Field Installed Rear Tires, Extra Traction, 4-Ply	105078766	No Charge
Field Installed Rear Tires, Off-road, 6-Ply	105078767	No Charge
Wheel Covers:		
5-Spoke Silver Wheel Cover (set of 4) - 22" Wheel	105106502	\$75.00
Front Suspension:		
Heavy Duty Front Suspension	105114301	No Charge
Extra Heavy Duty Front Suspension	105114401	\$24.00
Key Switches:		
Standard Keyswitch - 1B		No Charge

Description	Part Number	U.S. Suggested List Price
Cab Vehicle Keyswitch - 1A		No Charge
Alternate Keyswitch - 1C		No Charge
Trailer Hitch and Trailer Hitch Balls:		
Trailer Hitch Ball - 1 7/8" (Loose Shipped)	1011546	\$24.00
Trailer Hitch Ball - 50mm (Loose Shipped)	104033601	\$31.00
Heavy Duty Trailer Hitch	101972901	\$109.00
Heavy Duty 2" Rear Receiver	102065101	\$119.00

Description	Part Number	U.S. Suggested List Price
Front & Rear Guards:		
Headlight Guard Kit for Heavy Duty Front Brush Guard	105156301	\$125.00
Front Fender Guards	105124001	\$251.00
Rear Fender Guard Kit	47653325002	\$337.00
Lighting Options:		
Electric Vehicle (including Lithium Ion):		
Tail Lights, Brake Lights and Horn	105122801	\$246.00
Tail Lights, Brake Lights, Turn Signals and Horn	105122803	\$396.00
Gas Vehicle:		
Tail Lights, Brake Lights and Horn	105122805	\$246.00
Tail Lights, Brake Lights, Turn Signals and Horn	105122806	\$396.00
Canopy:		
White Canopy, Front Seats Only (requires Strut kit 47610630001 at no additional charge)	105072001	\$502.00
Beige Canopy, Front Seats Only (requires Strut kit 47610630001 at no additional charge)	105072002	\$502.00
Black Canopy, Front Seats Only (requires Strut kit 47610630001 at no additional charge)	105072003	\$502.00
Windshields:		
Solid Windshield Kit	105109201	\$160.00
Hinged Windshield Kit	105109101	\$182.00
Enclosures:		
Black Enclosure, Front Seats Only	105124501	\$710.00
Beige Enclosure, Front Seats Only	105124302	\$710.00
White Enclosure, Front Seats Only	105124301	\$710.00
Reflectors:		
Reflector Package (Round - 2 Red; Rectangular - 2 Red, 2 Amber)	105144701	\$39.00
Rear Mounted Safety Triangle	SVP533701	\$140.00
Mirror Kits:		
5 Panel Rear View Mirror	105288801	\$92.00
Non-Cab Side Mirror set	47710012001	\$222.00
Strobe Lights:		
Canopy Mounted Strobe Light	47669342001	\$293.00
Post Mounted Strobe Light, Electric	105155501	\$520.00
Post Mounted Strobe Light, Gas	105155601	\$520.00
Number Decals:		
Standard Decal		\$10.00
Custom Decal		\$24.00
Custom Logos:		
Custom, Installed, each	BY INSTL LOCATION	\$28.00
Other Accessories:		
Pedal Opening Weather Guard	105149102	\$33.00
USB Charger Port Installation	47662923003	\$117.00
Locking Glovebox Door	105139702	\$119.00
Aluminum Locking Toolbox, Cargo Box	101837502	\$384.00
Aluminum Locking Toolbox, Flatbed	101837401	\$404.00
Electric Vehicle:		
Differential Guard	105118701	\$44.00
Bed Lift Installation for Electric vehicles	105170302	\$561.00
4-Digit Security Pad for Electric Vehicles	SVP705001	\$540.00
Single Point Watering System and Accessories (Electric Vehicles Only):		
Single Point Battery Watering System	103497701	\$315.00
Hand Pump for Single Point System (order one for non-fleet/individual)	104006101	\$80.00
Deionizer water purification system (required one per fleet, comes with 1 filter cartridge and regulated hose)	105166801	\$508.00
Gas Vehicle:		
Differential Guard, Gas	103992401	\$44.00
Spark Arrestor	101629004	\$76.00
Magnetic Drain Plug for Open Differential	SVP720601	\$80.00
Magnetic Drain Plug for Oil Pan	47653326001	\$139.00
4-Digit Security Pad for Gas Vehicles	SVP705002	\$540.00
Bed Lift Installation for Gas Vehicles	105170502	\$561.00
15 MPH Speed Setting (Requires NS1400216)	SVP948501	\$56.00
15 MPH Governor Cable Installation	NS1400216	\$0.00
Lithium Ion Vehicle:		
Differential Guard	105118701	\$44.00
Bed Lift Installation	47785890001	\$561.00
4-Digit Security Pad for Electric Vehicles	SVP705001	\$540.00
VersAttach Packages		
VersAttach Grounds Electric:	C550E_VERS_GRND	\$442.00
VersAttach Grounds Gas:	C550G_VERS_GRND	\$442.00
VersAttach Grounds Lithium Ion:	550LI_VERSA_GND	\$442.00
VersAttach Flex Grip Single Tool Holder (Pair for Light tools)	Included	Included
VersAttach Multi-tool Holder (Pair, Holds 3 Long Handle Tools)	Included	Included
VersAttach Ratcheting Grip Tool Holder (Pair, for Trimmers)	Included	Included
VersAttach Leaf Blower Holder (Single)	Included	Included
VersAttach Facility Electric:	C550E_VERS_FACL	\$801.00
VersAttach Facility Gas:	C550G_VERS_FACL	\$801.00
VersAttach Facility Lithium Ion:	550LI_VERSA_FAC	\$801.00
VersAttach Bucket Holder (Single)	Included	Included
VersAttach Ladder Rack (Pair)	Included	Included

Description	Part Number	U.S. Suggested List Price
VersAttach Poly Tool Box	Included	Included

Description	Part Number	U.S. Suggested List Price
VersAttach Accessories:		
VersAttach Bed Mounted Clamp Kit (Set of Two)	105160401	\$42.00
VersAttach Bed Mounted Tie Down Kit (Set of Two)	105160901	\$51.00
VersAttach Bed Mounted Bucket Holder	105160501	\$65.00
VersAttach Bed Mounted Flex Grip Tool Holder (Set of Two)	105161101	\$86.00
VersAttach Bed Mounted Multi-Tool Holder Kit (Holds 3 Long Handle Tools)	105160801	\$86.00
VersAttach Bed Mounted Ratcheting Grip Tool Holder (Set of Two)	105161001	\$96.00
VersAttach Bed Mounted Leaf Blower Holder Kit	105161401	\$428.00
VersAttach Bed Mounted Polycarbonate Tool Box	105161601	\$499.00
VersAttach Bed Mounted Ladder Rack Kit	105161501	\$635.00
Cab Packages and Accessories		
Add the accessory pricing below to the price of the standard vehicle, FOB Augusta, GA. All prices are applicable only to accessories purchased and shipped with new vehicle orders. Prices do not include installation at the factory. Part numbers preceded with SVP are subject to change without notice. Please refer to Custom Solutions price list for the most up to date pricing.		
Curtis Cab Packages ROPS certified (Requires Extra Heavy Duty Front Suspension 105114401):		
Gas Vehicle:		
*Basic Cab (47587415003, 105234101) (Includes frame, canopy, pop open windshield, windshield wiper, 2-pt seat belts, jumper harness)	47587415003	\$3,569.00
*Basic Cab with AS1 Windshield (47743642001, 105234101) (Includes frame, canopy, pop open AS1 certified windshield, windshield wiper, 2-pt seat belts, jumper harness)	47743642001	\$4,399.00
*Complete Cab (47587415001, 105234101) (Includes frame, canopy, windshield, windshield wiper, doors, flip-up rear window, 2-pt seatbelts & rear overhead cargo net. Requires 105115901 - 2 Leaf Suspension, 105234101 Gas Power Harness)	47587415001	\$6,121.00
Electric Vehicle (including Lithium Ion):		
Basic Cab (47587415003, 105234001) (Includes frame, canopy, pop open windshield, windshield wiper, 2-pt seat belts, jumper harness)	47587415003	\$3,569.00
*Basic Cab with AS1 Windshield (47743642001, 105234001) (Includes frame, canopy, pop open AS1 certified windshield, windshield wiper, 2-pt seat belts, jumper harness)	47743642001	\$4,399.00
*Complete Cab (47587415001, 105234001) (Includes frame, canopy, windshield, windshield wiper, doors, flip-up rear window, 2-pt seatbelts & rear overhead cargo net. Requires 105115901 - 2 Leaf Suspension, 105234001 Electric Power Harness)	47587415001	\$6,121.00
Curtis Cab Accessories: (Requires Curtis Cab)		
(Accessories with '+' require Overhead Console on Gas and Electric Vehicles and is not included in the price below)		
Cab Interior Rear View Mirror Kit	47587416001	\$231.00
+ Cab Swivel Interior Dome Light	47587421001	\$116.00
+ Cab Roof Mounted Amber Strobe Light Kit	47587418001	\$229.00
Cab Driver & Passenger External Side Mirrors Kit	47587417001	\$250.00
Rear Window only for Curtis Basic Cab or Basic Cab with AS1 windshield	47743640001	\$340.00
+ Cab Roof Mounted, Forward Facing LED Work Lights Kit (set of 2)	47587419001	\$381.00
+ Cab Roof Mounted, Rearward Facing LED Work Lights Kit (set of 2)	47587419002	\$489.00
+ Cab Windshield Washer Kit	47693131001	\$256.00
Cab Overhead Console Kit with Controls and Fans	47587420001	\$599.00
Range Picker Adapter Kit (Picker mount, Brushguard, Headlight Guard)	105124101	\$596.00
Heater/Defogger for Cab/Enclosure (Electric Car only)	SVP1052701	\$1,380.00
Electric Vehicle (including Lithium Ion):		
Car to Cab Jumper Harness (Electric Cars)	105234001	\$0.00
Gas Vehicle:		
Car to Cab Jumper Harness (Gas Cars)	105234101	\$0.00
* These items will be priced individually in CustomerView and the sum of the items will equal the price shown above.		
The company reserves the right to make design changes in its products without obligation to make these changes on units previously sold. Pricing is FOB Augusta, GA, does not include crating charges and is subject to change without notice. All orders are subject to acceptance by Club Car LLC.		
Post Office Box 204658 Augusta, Georgia 30917-4658 Telephone: (706) 863-3000 Fax: (706) 860-7231		



2024 Carryall 700

Electric & Gas

Effective September 1, 2023

Description	Part Number	U.S. Suggested List Price
CARRYALL 700		
Carryall 700 Electric: 500 amp IQPlus Drive System, 4-wheel brakes	104030901	\$15,179.00
Carryall 700 Gasoline: **14 hp (429cc) Overhead Valve with Closed Loop EFI Engine, Pedal Start, 4-wheel brakes	104031201	\$15,179.00
Carryall 700 HP Electric AC	47707528001	\$16,840.00
Carryall 700 HP Electric Lithium Ion	47763036001	\$19,779.00
STANDARD EQUIPMENT:		
White Cowl	Standard	No Charge
Gray Seat	Standard	No Charge
Premium Tire 6-ply rated - 20x10-10	Standard	No Charge
Four Wheel Brakes	Standard	No Charge
12V Powerpoint	Standard	No Charge
Standard Keyswitch	Standard	No Charge
Electric Bed Lift	Standard	No Charge
Halogen Headlights	Standard	No Charge
Electric Vehicle:		
IQPlus Drive System w/ 500 amp Motor Controller	Standard	No Charge
On-Board Hi-Freq Charger with 15 foot (4.6m) Cord Reel	Standard	No Charge
Hour Meter	Standard	No Charge
DC-DC Converter, 25A	Standard	No Charge
Extra Heavy Duty Front Suspension	Standard	No Charge
Standard Duty 6V Batteries	Standard	No Charge
Gas Vehicle:		
Heavy Duty Front Suspension	Standard	No Charge
Fuel Gauge/Hour Meter	Standard	No Charge
**rating at 3600 rpm per SAE J1940		
Lithium Ion Vehicle:		
IQPlus Drive System w/ 450 amp Motor Controller	Standard	No Charge
On-Board Hi-Freq 650W Charger with 15 foot (4.6m) Cord Reel	Standard	No Charge
Two-inch in-dash LCD display gauge	Standard	No Charge
DC-DC Converter, 25A	Standard	No Charge
Extra Heavy Duty Front Suspension	Standard	No Charge
Standard Duty 7kWh Lithium Battery	Standard	No Charge
Packages:		
Commercial Package Electric:	COM PKG 700E	\$884.00
Commercial Package Gas:	COM PKG 700G	\$884.00
Commercial Package HP:	COM_PKG_700HP	\$884.00
Commercial Package Lithium Ion:	COM_PKG_700LI	\$812.00
Dark Gray Cowl	Included	Included
Flatbed	Included	Included
Heavy Duty Front Brushguard	Included	Included
Tail Lights, Brake Lights and Horn	Included	Included
Battery Capacity Indicator (Electric Only)	Included	Included
Key Start (Gas Only)	Included	Included
Turf Package Electric:	TURF PKG 700E	\$1,286.00
Turf Package Gas:	TURF PKG 700G	\$1,286.00
Turf Package HP:	TURF_PKG_700HP	\$1,286.00
Turf Package Lithium Ion:	TURF_PKG_700LI	\$1,286.00
Dark Green Cowl	Included	Included
Extra Traction 6-ply rated (Rear) - 20x10-10	Included	Included
Cargo Box with Tailgate Tether	Included	Included
Heavy Duty Front Brushguard	Included	Included
Heavy Duty Trailer Hitch	Included	Included
Differential Guard	Included	Included
Superintendent Electric:	SUPT_PKG_700E	\$2,928.00
Superintendent Gas:	SUPT_PKG_700G	\$1,935.00
Superintendent HP:	SUPT_PKG_700HP	\$2,928.00
Superintendent Lithium Ion:	SUPT_PKG_700LI	\$3,872.00
Dark Green Cowl	Included	Included
Heavy Duty Front Brushguard	Included	Included
Heavy Duty Trailer Hitch	Included	Included
Extra Traction 6-ply rated (Rear) - 20x10-10	Included	Included
Choice of Canopy Color, Front Seats Only	Included	Included
5-Spoke Silver Wheel Cover (set of 4)	Included	Included
Cargo Box with Tailgate Tether	Included	Included
Tailgate Tether Installation	Included	Included
Locking Glovebox Door	Included	Included
Differential Guard	Included	Included
Extended Range Battery Upgrade (Electric Only)	Included	Included
Single Point Battery Watering System (Electric Only)	Included	Included
Standard Duty Lithium Battery Pack (Lithium Ion Only)	Included	Included

Description	Part Number	U.S. Suggested List Price
Campus Electric:	CAMPUS_PKG_700E	\$3,310.00
Campus Gas:	CAMPUS_PKG_700G	\$2,349.00
Campus HP:	CAMP_PKG_700HP	\$3,310.00
Campus Lithium Ion:	CAMP_PKG_700LI	\$4,315.00
Dark Gray Cowl	Included	Included
Heavy Duty Front Brushguard	Included	Included
Heavy Duty 2" Rear Receiver	Included	Included
Choice of Canopy Color, Front Seats Only	Included	Included
Hinged Windshield	Included	Included
Stake Side Bed	Included	Included
Locking Glovebox Door	Included	Included
Differential Guard	Included	Included
Tail Lights, Brake Lights, Turn Signals and Horn	Included	Included
Battery Capacity Indicator (Electric Only)	Included	Included
Extended Range Battery Upgrade (Electric Only)	Included	Included
Single Point Battery Watering System (Electric Only)	Included	Included
Standard Duty Lithium Battery Pack (Lithium Ion Only)	Included	Included
FIT TO TASK PACKAGES		
Grounds Maintenance Electric:	GROUNDNS_C700E	\$6,290.00
Grounds Maintenance Gas:	GROUNDNS_C700G	\$5,651.00
Dark Green Cowl	Included	Included
Cargo Box with Tailgate Tether	Included	Included
12V USB Port	Included	Included
Versattach Stake Side Kit	Included	Included
Hose Reel	Included	Included
Heavy Duty 2" Rear Receiver	Included	Included
Heavy Duty Brushguard	Included	Included
Rear Fender Guard Kit	Included	Included
Choice of Canopy Color, Front Seats Only	Included	Included
Hinged Windshield	Included	Included
Differential Guard	Included	Included
Locking Glovebox Door	Included	Included
Tailgate Tether Installation	Included	Included
Extended Range Battery Upgrade (Electric Only)	Included	Included
Single Point Battery Watering System (Electric Only)	Included	Included
Facilities Engineering Vanbox Electric:	FACVB_C700E	\$7,036.00
Facilities Engineering Vanbox Gas:	FACVB_C700G	\$6,396.00
Dark Gray Cowl	Included	Included
White Van Box, Pre Assembled	Included	Included
Heavy Duty 2" Rear Receiver	Included	Included
Heavy Duty Brushguard	Included	Included
Rear Fender Guard Kit	Included	Included
Choice of Canopy Color, Van Box	Included	Included
Hinged Windshield	Included	Included
Standard Reflector Package	Included	Included
Rear Mounted Safety Triangle	Included	Included
Driver Side Mirror	Included	Included
Passenger Side Mirror	Included	Included
LED Interior Light Kit	Included	Included
Heavy Gauge Aluminum Shelf	Included	Included
Top Mount Double Ladder Rack Kit	Included	Included
Differential Guard	Included	Included
Locking Glovebox Door	Included	Included
12V USB Port	Included	Included
Reverse Light and Alarm Combo	Included	Included
Extended Range Battery Upgrade (Electric Only)	Included	Included
Single Point Battery Watering System (Electric Only)	Included	Included
Food Service Electric:	FOODV_C700E	\$10,128.00
Food Service Gas:	FOODV_C700G	\$9,168.00
White Cowl	Included	Included
Food Services Box	Included	Included
Rear Fender Guard Kit	Included	Included
Choice of Canopy Color, Vanbox	Included	Included
Hinged Windshield	Included	Included
Driver Side Mirror	Included	Included
Passenger Side Mirror	Included	Included
Tripod Mirror	Included	Included
Differential Guard	Included	Included
Battery Capacity Indicator (Electric Only)	Included	Included
Extended Range Battery Upgrade (Electric Only)	Included	Included
Single Point Battery Watering System (Electric Only)	Included	Included

Description	Part Number	U.S. Suggested List Price
Housekeeping Electric: **Coming Soon**	HSKPVB_C700E	\$13,500.00
Housekeeping Gas: **Coming Soon**	HSKPVB_C700G	\$13,500.00
Housekeeping HP: **Coming Soon**	HSKPVB_C700_HP	\$13,500.00
Dark Gray Cowl	Included	Included
12V USB Port	Included	Included
Housekeeping Box	Included	Included
Interior Light	Included	Included
Taillights	Included	Included
Driver Side Mirror	Included	Included
Passenger Side Mirror	Included	Included
Choice of Canopy Color, Vanbox	Included	Included
Rear Fender Guard Kit	Included	Included
Hinged Windshield	Included	Included
Locking Glovebox Door	Included	Included
Differential Guard	Included	Included
Battery Capacity Indicator (Electric Only)	Included	Included
Extended Range Battery Upgrade (Electric Only)	Included	Included
Single Point Battery Watering System (Electric Only)	Included	Included
Facilities Engineering Toolbox Electric:	FACTB_C700E	\$5,544.00
Facilities Engineering Toolbox Gas:	FACTB_C700G	\$4,904.00
Dark Gray Cowl	Included	Included
Heavy Duty Brushguard	Included	Included
Differential Guard	Included	Included
Heavy Duty 2" Rear Receiver	Included	Included
12V USB Port	Included	Included
Premium Tire 6-ply rated (Front) - 20x10-10	Included	Included
Premium 6-ply rated (Rear) - 20x10-10	Included	Included
Flat Bed	Included	Included
Rear Fender Guard Kit	Included	Included
Choice of Canopy Color, Front Seats Only	Included	Included
4 Steel Side opening Toolboxes	Included	Included
Ladder Rack	Included	Included
Standard Reflector Package	Included	Included
Rear Mounted Safety Triangle	Included	Included
Locking Glovebox Door	Included	Included
5 Panel Rear View Mirror	Included	Included
Extended Range Battery Upgrade (Electric Only)	Included	Included
Single Point Battery Watering System (Electric Only)	Included	Included
Refuse Removal - High Dump Electric:	REFUSE_C700E	\$10,821.00
Refuse Removal - High Dump Gas:	REFUSE_C700G	\$10,181.00
Dark Gray Cowl	Included	Included
Flat Bed	Included	Included
Heavy Duty 2" Rear Receiver	Included	Included
Tail Lights, Brake Lights and Horn	Included	Included
Differential Guard	Included	Included
Rear Fender Guard Kit	Included	Included
Canopy for High Dump Hopper	Included	Included
Hinged Windshield	Included	Included
Driver Side Mirror	Included	Included
Passenger Side Mirror	Included	Included
Rear Mounted Safety Triangle	Included	Included
Locking Glovebox Door	Included	Included
Reflector Package	Included	Included
12V USB Port	Included	Included
Plastic Waste Hauler	Included	Included
Extended Range Battery Upgrade (Electric Only)	Included	Included
Single Point Battery Watering System (Electric Only)	Included	Included
Refuse Removal Electric:	REFUSE_700E_STD	\$11,508.00
Refuse Removal Gas:	REFUSE_700G_STD	\$10,862.00
Flat Bed	Included	Included
Aluminum Waste Hauler	Included	Included
Heavy Duty Bed Lift	Included	Included
Dark Gray Cowl	Included	Included
Tail Lights, Brake Lights and Horn	Included	Included
Heavy Duty 2" Rear Receiver	Included	Included
Locking Glovebox Door	Included	Included
Standard Reflector Package	Included	Included
Rear Mounted Safety Triangle	Included	Included
Rear Fender Guard Kit	Included	Included
Choice of Canopy Color, Vanbox	Included	Included
Differential Guard	Included	Included
12V USB Port	Included	Included
Passenger Side Mirror	Included	Included
Driver Side Mirror	Included	Included
Extended Range Battery Upgrade (Electric Only)	Included	Included
Single Point Battery Watering System (Electric Only)	Included	Included

Description		Part Number	U.S. Suggested List Price
REQUIRED OPTIONS			
Body Color:			
White Cowl		105120003	No Charge
Dark Green Cowl		105120001	No Charge
Dark Gray Cowl		105120002	No Charge
Bright Blue Cowl		105120004	No Charge
Beige Cowl		105120006	\$91.00
Red Cowl		105120007	\$91.00
Black Cowl		105120008	\$91.00
Classic Blue Cowl		105120009	\$91.00
Titanium Silver Cowl		105120005	\$133.00
Custom Color Cowl		105120010	Quote
Seats:			
Gray Seat		105064203	No Charge
White Seat		105064201	\$59.00
Black Seat		105064202	\$59.00
Beige Seat		105064209	\$117.00
Custom Color Seat		105064204	Quote
Rear Car Option: (Choose One)			
Flat Bed		105122203	\$234.00
Stake Side Kit		105109601	\$886.00
Cargo Box includes Tailgate Tether		105122103	\$886.00
Van Boxes:			
White 6-Door Van Box Kit, Pre-Assembled		47620758002	\$4,889.00
Gray 6-Door Van Box Kit, Pre-Assembled		47620758001	\$4,889.00
** Van Box requires the following at an additional charge:			
Van Box LED Interior Lighting Kit		SVP1161801	\$940.00
** Van Box requires the choice of either a cab w/mirrors or a canopy w/mirrors at an additional charge:			
Van Box Canopy (select one):			
Short Canopy, White (Van Box & PRC Config)		47653331011	\$805.00
Short Canopy, Black (Van Box & PRC Config)		47653331012	\$805.00
** Van Box requires the choice of either a cab w/mirrors or a canopy w/mirrors at an additional charge:			
Mirror Kits:			
5 Panel Rear View Mirror		105288801	\$92.00
Non-Cab Side Mirror set		47710012001	\$222.00
Van Box Accessories:			
Van Box Heavy Gauge Aluminum Shelf		SVP1154701	\$740.00
Van Box Top Mounted Dual Ladder Rack Kit		SVP1155101	\$640.00
** Van Boxes with lighting options require one the following at an additional charge:			
High Mount Brake Light and Reverse Lights, Electric		SVP12274001	\$540.00
High Mount Brake Light and Reverse Lights, Gas		SVP12275001	\$540.00
Van Box with Cab (select Curtis Cab):			
Curtis Cab w/ Van Box			
Gas Vehicle:			
Complete Cab (47587415001, 105234101)			
Includes frame, canopy, windshield, windshield wiper, doors, flip-up rear window, 2-pt seatbelts & rear overhead cargo net		47587415001	\$6,121.00
Basic Cab (47587415003, 105234001)			
Includes frame, canopy, windshield, windshield wiper, 2-pt seatbelts, jumper harness		47587415003	\$3,569.00
Basic Cab with ASI Windshield (47743642001, 105234001)			
Includes frame, canopy, non-ops ASI certified windshield, windshield wiper, 2-pt seatbelts, jumper harness		47743642001	\$4,399.00
Electric Vehicle (including Lithium Ion):			
Complete Cab (47587415001, 105234001)			
Includes frame, canopy, windshield, windshield wiper, doors, flip-up rear window, 2-pt seatbelts & rear overhead cargo net		47587415001	\$6,121.00
Basic Cab (47587415003, 105234001)			
Includes frame, canopy, non-ops windshield, 2-pt seatbelts, and jumper harness		47587415003	\$3,569.00
Basic Cab with ASI Windshield (47743642001, 105234001)			
Includes frame, canopy, non-ops ASI certified windshield, windshield wiper, 2-pt seatbelts, jumper harness		47743642001	\$4,399.00
** Van Box with cab selection requires both LH & RH mirrors at an additional charge:			
Cab Driver & Passenger External Side Mirrors Kit		47587417001	\$250.00
Headlights:			
Halogen Headlights		105122701	No Charge
LED Headlight Upgrade		105122702	\$230.00
Required Options for Electric Vehicles:			
Batteries:			
Standard Duty 6V Batteries		105140601	No Charge
Extended Range Battery Upgrade		105140602	\$694.00
Standard Duty 6V Batteries (HP Vehicles)		47703231001	No Charge
Extended Range Battery Upgrade (HP Vehicles)		47703231002	\$694.00
Instrument Panel:			
Instrument Panel - Electric		105120203	No Charge
Battery Capacity Indicator		105120204	\$132.00
Instrument Panel - Electric AC HP (HP Vehicles)		105120210	No Charge
Instrument Panel - Electric w/ Battery Level (HP Vehicles)		105120211	\$132.00
Instrument Panel - Koso LCD display (HP Vehicles)		105120205	\$372.00
Required Options for Gas Vehicles:			
Starting:			
Pedal Start			No Charge
Key Start			No Charge
Transaxle:			
Standard Transaxle		103976601	No Charge
Transaxle w/ Limited Slip Differential		103976602	\$416.00

Description	Part Number	U.S. Suggested List Price
Required Options for Lithium Ion Vehicles:		
Chargers:		
On-Board Hi-Freq 650W Charger with 15 foot (4.6m) Cord Reel, US	47770512001	No Charge
On-Board Hi-Freq 650W Charger with 15 foot (4.6m) Cord Reel, UK	47770512002	No Charge
On-Board Hi-Freq 650W Charger with 15 foot (4.6m) Cord Reel, EU	47770512003	No Charge
On-Board Hi-Freq 650W Charger with 15 foot (4.6m) Cord Reel, Australia	47770512004	No Charge
On-Board Hi-Freq 650W Charger with 15 foot (4.6m) Cord Reel, Unterminated	47770512005	No Charge
On-Board Hi-Freq 650W Charger with 15 foot (4.6m) Cord Reel, Japan	47770512006	No Charge
On-Board Hi-Freq 650W Charger with 15 foot (4.6m) Cord Reel, China	47770512007	No Charge
On-Board Hi-Freq 900W Charger with 15 foot (4.6m) Cord Reel, US	47770512008	\$161.00
On-Board Hi-Freq 900W Charger with 15 foot (4.6m) Cord Reel, UK	47770512009	\$161.00
On-Board Hi-Freq 900W Charger with 15 foot (4.6m) Cord Reel, EU	47770512010	\$161.00
On-Board Hi-Freq 900W Charger with 15 foot (4.6m) Cord Reel, Australia	47770512011	\$161.00
On-Board Hi-Freq 900W Charger with 15 foot (4.6m) Cord Reel, Unterminated	47770512012	\$161.00
On-Board Hi-Freq 900W Charger with 15 foot (4.6m) Cord Reel, Japan	47770512013	\$161.00
On-Board Hi-Freq 900W Charger with 15 foot (4.6m) Cord Reel, China	47770512014	\$161.00
ACCESSORIES		
Add the optional equipment pricing below to the price of the standard vehicle, FOB Augusta, GA. All prices are applicable only to optional equipment purchased and shipped with new vehicle orders and include installation at the factory. Part numbers preceded with SVP are subject to change without notice. Please refer to the Custom Solutions price list for the most up to date pricing.		
Tires:		
Small Turf Hole-N-1 Tires 6-ply rated - 18x8.5-8 (Front)	105078714	No Charge
Small Turf Hole-N-1 6-ply rated - 18x8.5-8 (Rear)	105078734	No Charge
Small Turf Extra Traction 6-ply rated - 18x8.5-8 (Front)	105078715	No Charge
Small Turf Extra Traction 6-ply rated - 18x8.5-8 (Rear)	105078735	No Charge
Premium Extra Traction Tires 6-ply rated - 20x10-10 (Front)	105078702	No Charge
Premium Extra Traction 6-ply rated - 20x10-10 (Rear)	105078722	No Charge
Front Suspension:		
Electric Vehicle (including Lithium Ion):		
Extra Heavy Duty Front Suspension	105115901	No Charge
Gas Vehicle:		
Heavy Duty Front Suspension	105115801	No Charge
Extra Heavy Duty Front Suspension	105115901	\$33.00
Key Switches:		
Standard Keyswitch- 1B		No Charge
Cab Vehicle Keyswitch- 1A		No Charge
Alternate Keyswitch- 1C		No Charge
Wheel Covers:		
5-Spoke Silver Wheel Cover (set of 4) - 20" Wheel	105106401	\$75.00
Trailer Hitch and Trailer Hitch Balls:		
Heavy Duty Trailer Hitch	101972901	\$109.00
Heavy Duty 2" Rear Receiver	102065101	\$119.00
Trailer Hitch Ball - 1 7/8" (Loose Shipped)	1011546	\$50.00
Trailer Hitch Ball - 50mm (Loose Shipped)	104033601	\$31.00
Front & Rear Guards:		
Heavy Duty Front Brush Guard Installation	47605991001	\$384.00
Headlight Guard Kit for Heavy Duty Front Brush Guard	105156301	\$125.00
Front Fender Guards	105124001	\$251.00
Rear Fender Guard Kit	47653325002	\$337.00
Lighting Options:		
Electric Vehicle (including Lithium Ion):		
Tail Lights, Brake Lights and Horn	105122802	\$246.00
Tail Lights, Brake Lights, Turn Signals and Horn	105122804	\$396.00
Gas Vehicle:		
Tail Lights, Brake Lights and Horn	105122805	\$246.00
Tail Lights, Brake Lights, Turn Signals and Horn	105122806	\$396.00
Canopy:		
White Canopy, Front Seats Only (requires Strut kit 47610630001 at no additional charge)	105072001	\$502.00
Beige Canopy, Front Seats Only (requires Strut kit 47610630001 at no additional charge)	105072002	\$502.00
Black Canopy, Front Seats Only (requires Strut kit 47610630001 at no additional charge)	105072003	\$502.00
Extended Canopy Kit, White	105077601	\$1,055.00
Extended Canopy Kit, Beige	105077602	\$1,055.00
Extended Canopy Kit, Black	105077603	\$1,055.00
Extended Canopy Kit, Non-Standard Color	105077604	Quote
Windshields:		
Solid Windshield Kit	105109201	\$160.00
Hinged Windshield Kit	105109101	\$182.00
Enclosures:		
White Enclosure, Front Seats Only	105124301	\$710.00
Beige Enclosure, Front Seats Only	105124302	\$710.00
Black Enclosure, Front Seats Only	105124501	\$710.00
Reflectors:		
Reflector Package (Round - 2 Red; Rectangular - 2 Red, 2 Amber)	105144701	\$39.00
Rear Mounted Safety Triangle	SVP533701	\$140.00
Strobe Lights:		
Canopy Mounted Strobe Light	47669342001	\$293.00
Post Mounted Strobe Light, Electric	105155501	\$520.00
Post Mounted Strobe Light, Gas	105155601	\$520.00
Canopy Mounted ECCO Strobe Kit	47665581001	\$303.00
Number Decals:		
Standard Decal		\$10.00
Custom Decal		\$24.00

Description	Part Number	U.S. Suggested List Price
Custom Logos:		
Custom, installed, each	BY INSTL LOCATION	\$28.00
Single Point Watering System and Accessories (Electric Vehicle Only):		
Hand Pump for Single Point System (order one for non-fleet/individual)	104006101	\$80.00
Single Point Battery Watering System	105300301	\$315.00
Deionizer water purification system (required one per fleet, comes with 1 filter cartridge and regulated hose)	105166801	\$508.00

Description	Part Number	U.S. Suggested List Price
Other Accessories:		
Pedal Opening Weather Guard	105149102	\$33.00
USB Charger Port Installation	47662923003	\$117.00
Locking Glovebox Door	105139702	\$119.00
Aluminum Locking Toolbox, Cargo Box	101837502	\$384.00
Aluminum Locking Toolbox, Flatbed	101837401	\$404.00
Electric Vehicle (including Lithium Ion):		
Differential Guard	105118701	\$44.00
4-Digit Security Pad for Electric Vehicles	SVP705001	\$540.00
Gas Vehicle:		
Differential Guard, Gas	103992401	\$46.00
Spark Arrestor	101629004	\$76.00
Magnetic Drain Plug for Open Differential	47654053001	\$90.00
Magnetic Drain Plug for Oil Pan	47653326001	\$139.00
4-Digit Security Pad for Gas Vehicles	SVP705002	\$540.00
VersAttach Packages		
VersAttach Grounds Electric:	C700E_VERS_GRND	\$442.00
VersAttach Grounds Gas:	C700G_VERS_GRND	\$442.00
VersAttach Grounds HP:	700HP_VERSA_GND	\$442.00
VersAttach Grounds Lithium Ion:	700LI_VERSA_GND	\$442.00
VersAttach Flex Grip Single Tool Holder (Pair for Light tools)	Included	Included
VersAttach Multi-tool Holder (Pair, Holds 3 Long Handle Tools)	Included	Included
VersAttach Ratcheting Grip Tool Holder (Pair, for Trimmers)	Included	Included
VersAttach Leaf Blower Holder (Single)	Included	Included
VersAttach Facility Electric:	C700E_VERS_FACL	\$801.00
VersAttach Facility Gas:	C700G_VERS_FACL	\$801.00
VersAttach Facility HP:	700HP_VERSA_FAC	\$801.00
VersAttach Facility Lithium Ion:	700LI_VERSA_FAC	\$801.00
VersAttach Bucket Holder (Single)	Included	Included
VersAttach Ladder Rack (Pair)	Included	Included
VersAttach Poly Tool Box	Included	Included
VersAttach Accessories:		
VersAttach Bed Mounted Clamp Kit (Set of Two)	105160401	\$42.00
VersAttach Bed Mounted Tie Down Kit (Set of Two)	105160901	\$51.00
VersAttach Bed Mounted Bucket Holder	105160501	\$65.00
VersAttach Bed Mounted Flex Grip Tool Holder (Set of Two)	105161101	\$86.00
VersAttach Bed Mounted Multi-Tool Holder Kit (Holds 3 Long Handle Tools)	105160801	\$86.00
VersAttach Bed Mounted Ratcheting Grip Tool Holder (Set of Two)	105161001	\$96.00
VersAttach Bed Mounted Leaf Blower Holder Kit	105161401	\$428.00
VersAttach Bed Mounted Ladder Rack Kit	105161501	\$635.00
VersAttach Bed Mounted Polycarbonate Tool Box	105161601	\$499.00
Cab Packages and Accessories		
Add the accessory pricing below to the price of the standard vehicle, FOB Augusta, GA. All prices are applicable only to accessories purchased and shipped with new vehicle orders. Prices do not include installation at the factory. Part numbers preceded with SVP are subject to change without notice. Please refer to Custom Solutions price list for the most up to date pricing.		
Curtis Cab Packages ROPS certified (Requires Extra Heavy Duty Front Suspension 105115901):		
Gas Vehicle:		
*Basic Cab (47587415003, 105234101) (Includes frame, canopy, pop open windshield, windshield wiper, 2-pt seat belts, jumper harness)	47587415003	\$3,569.00
*Basic Cab with AS1 Windshield (47743642001, 105234101) (Includes frame, canopy, pop open AS1 certified windshield, windshield wiper, 2-pt seat belts, jumper harness)	47743642001	\$4,399.00
*Range Cab (47587415002, 105124101) (Includes frame, canopy, polycarbonate windshield, range doors, rear panel, 2-pt seat belts, Range Picker Adapter Kit)	47587415002	\$6,201.00
*Complete Cab (47587415001, 105234101) (Includes frame, canopy, windshield, windshield wiper, doors, flip-up rear window, 2-pt seatbelts & rear overhead cargo net. Requires 105115901 - 2 Leaf Suspension, 105234101 Gas Power Harness)	47587415001	\$6,121.00
Electric Vehicle (including Lithium Ion):		
Basic Cab (47587415003, 105234001) (Includes frame, canopy, pop open windshield, windshield wiper, 2-pt seat belts, jumper harness)	47587415003	\$3,569.00
*Basic Cab with AS1 Windshield (47743642001, 105234001) (Includes frame, canopy, pop open AS1 certified windshield, windshield wiper, 2-pt seat belts, jumper harness)	47743642001	\$4,399.00
*Range Cab (47587415002, 105124101) (Includes frame, canopy, polycarbonate windshield, range doors, rear panel, 2-pt seat belts, and Range Picker Adapter Kit)	47587415002	\$6,201.00
*Complete Cab (47587415001, 105234001) (Includes frame, canopy, windshield, windshield wiper, doors, flip-up rear window, 2-pt seatbelts & rear overhead cargo net. Requires 105115901 - 2 Leaf Suspension, 105234001 Electric Power Harness)	47587415001	\$6,121.00
Curtis Cab Accessories: (Requires Curtis Cab)		
(Accessories with '*' require Overhead Console on Gas and Electric Vehicles and is not included in the price below)		
Cab Interior Rear View Mirror Kit	47587416001	\$231.00
Cab Rear Window-Bed Interlock Kit (Required with Doors and Rear window selection at additional charge)	47696841001	\$107.00
+ Cab Swivel Interior Dome Light	47587421001	\$116.00
+ Cab Roof Mounted Amber Strobe Light Kit	47587418001	\$229.00
Cab Driver & Passenger External Side Mirrors Kit	47587417001	\$250.00
Rear Window only for Curtis Basic Cab or Basic Cab with AS1 windshield	47743640001	\$340.00
+ Cab Roof Mounted, Forward Facing LED Work Lights Kit (set of 2)	47587419001	\$381.00
+ Cab Roof Mounted, Rearward Facing LED Work Lights Kit (set of 2)	47587419002	\$489.00
+ Cab Windshield Washer Kit	47693131001	\$256.00
Cab Overhead Console Kit with Controls and Fans	47587420001	\$599.00
Range Picker Adapter Kit (Picker mount, Brushguard, Headlight Guard)	105124101	\$596.00
Heater/Defogger for Cab/Enclosure (Electric Car only)	SVP1052701	\$1,380.00
Electric Vehicle (including Lithium Ion):		
Car to Cab Jumper Harness (Electric Cars)	105234001	\$0.00
Gas Vehicle:		
Car to Cab Jumper Harness (Gas Cars)	105234101	\$0.00
* These items will be priced individually in CustomerView and the sum of the items will equal the price shown above.		
The company reserves the right to make design changes in its products without obligation to make these changes on units previously sold. Pricing is FOB Augusta, GA, does not include crating charges and is subject to change without notice. All orders are subject to acceptance by Club Car LLC		
Post Office Box 204658 Augusta, Georgia 30917-4658 Telephone: (706) 863-3000 Fax: (706) 860-7231		



2024 Carryall 900

Electric & Gas
Effective September 1, 2023

Description	Part Number	U.S. Suggested List Price
CARRYALL 900		
Carryall 900 Electric: 500 amp IQPlus Drive System, 4-wheel brakes	105312801	\$21,891.00
Carryall 900 Gasoline: **14 hp (429cc) Overhead Valve with Closed Loop EFI Engine, Pedal Start, 4-wheel brakes	105312501	\$21,891.00
STANDARD EQUIPMENT:		
White Cowl	Standard	No Charge
Gray Seat	Standard	No Charge
Premium Tire 6-ply rated - 20x10-10	Standard	No Charge
Four Wheel Brakes	Standard	No Charge
12V Powerpoint	Standard	No Charge
Flat Bed	Standard	No Charge
Halogen Headlights	Standard	No Charge
Pedal Opening Weather Guard	Standard	No Charge
Rear Fender Guard Kit	Standard	No Charge
Electric Vehicle:		
IQPlus Drive System w/ 500 amp Motor Controller	Standard	No Charge
On-Board Hi-Freq Charger with Reel	Standard	No Charge
Hour Meter	Standard	No Charge
Heavy Duty 6V Batteries	Standard	No Charge
Extra Heavy Duty Front Suspension	Standard	No Charge
DC-DC Converter, 25A	Standard	No Charge
Battery Capacity Indicator	Standard	No Charge
Differential Guard	Standard	No Charge
AC Drive	Standard	No Charge
Gas Vehicle		
**14 hp (429cc) Overhead Valve with Closed Loop EFI Engine	Standard	No Charge
Key Start	Standard	No Charge
Extra Heavy Duty Front Suspension	Standard	No Charge
Differential Guard	Standard	No Charge
Fuel Gauge/Hour Meter	Standard	No Charge
**rating at 3600 rpm per SAE J1940		
REQUIRED OPTIONS		
Body Color:		
White Cowl	105120003	No Charge
Dark Green Cowl	105120001	No Charge
Dark Gray Cowl	105120002	No Charge
Bright Blue Cowl	105120004	No Charge
Beige Cowl	105120006	\$91.00
Red Cowl	105120007	\$91.00
Black Cowl	105120008	\$91.00
Classic Blue Cowl	105120009	\$91.00
Titanium Silver Cowl	105120005	\$133.00
Custom Color Cowl	105120010	Quote
Seats:		
Gray Seat	105250303	No Charge
White Seat	105250301	\$117.00
Black Seat	105250302	\$117.00
Beige Seat	105250305	\$117.00
Custom Seat Color	105250304	Quote
Rear Car Option:		
Flat Bed	SVP844601	No Charge
Cargo Box	SVP844501	\$2,060.00
Stake Side Bed	SVP910001	\$3,100.00
Tires:		
Premium Extra Traction Tires 6-ply rated - 20x10-10 (Front)	105078702	No Charge
Premium Extra Traction 6-ply rated - 20x10-10 (Rear)	105078722	No Charge
Required Options for Electric Vehicles:		
Key Switches:		
Keyswitch 1B, Standard (No Cab)	105148102	No Charge
Alternate Keyswitch, 1C	105148103	No Charge
Required Options for Gas Cars Only:		
Starting:		
Key Start		No Charge
Pedal Start		No Charge
Transaxle:		
Standard Transaxle	103976601	No Charge
Transaxle w/ LSD	103976602	\$416.00

Description	Part Number	U.S. Suggested List Price
ACCESSORIES		
Add the optional equipment pricing below to the price of the standard vehicle, FOB Augusta, GA. All prices are applicable only to optional equipment purchased and shipped with new vehicle orders and include installation at the factory. Part numbers preceded with SVP are subject to change without notice. Please refer to the Custom Solutions price list for the most up to date pricing.		
Trailer Hitch and Trailer Hitch Balls:		
Trailer Hitch Ball - 1 7/8" (Loose Shipped)	1011546	\$50.00
Trailer Hitch Ball - 50mm (Loose Shipped)	104033601	\$31.00
Heavy Duty Trailer Hitch	101972901	\$109.00
Heavy Duty 2" Rear Receiver	102065101	\$119.00
Pintle Hook Hitch with Lock	SVP165701	\$420.00
Pintle & Ball Combo Hitch with Lock	SVP175201	\$640.00
Pintle Hook & Tri-Ball Hitch with Lock	SVP316201	\$240.00
Front & Rear Guards:		
Heavy Duty Front Brush Guard Installation	47605991001	\$384.00
Headlight Guard Kit for Heavy Duty Front Brush Guard	105156301	\$125.00
Front Fender Guards	105124001	\$251.00
Lighting Options:		
Headlights:		
Halogen Headlights	105122701	No Charge
LED Headlight Upgrade	105122702	\$230.00
Electric Vehicle:		
Tail Lights, Brake Lights, Turn Signals and Horn	SVP963601	No Charge
Gas Vehicle:		
Tail Lights, Brake Lights, Turn Signals and Horn	105122806	No Charge
Windshields:		
Solid Windshield Kit	105109201	\$160.00
Hinged Windshield Kit	105109101	\$182.00
Canopy:		
White Canopy, Front Seats Only (requires Strut kit 47610630001 at no additional charge)	105072001	\$502.00
Beige Canopy, Front Seats Only (requires Strut kit 47610630001 at no additional charge)	105072002	\$502.00
Black Canopy, Front Seats Only (requires Strut kit 47610630001 at no additional charge)	105072003	\$502.00
Soft Full Length Canopy, White (Requires Canopy Strut Kit SVP1120701 at additional charge)	SVP1041103	\$1,100.00
Soft Full Length Canopy, Black (Requires Canopy Strut Kit SVP1120701 at additional charge)	SVP1041102	\$1,100.00
Soft Full Length Canopy, Beige (Requires Canopy Strut Kit SVP1120701 at additional charge)	SVP1041101	\$1,100.00
Soft Full Length Canopy Strut Kit	SVP1120701	\$2,200.00
Enclosures:		
White Enclosure, Front Seats Only	105124301	\$710.00
Beige Enclosure, Front Seats Only	105124302	\$710.00
Black Enclosure, Front Seats Only	105124501	\$710.00
Reflectors:		
Reflector Package (Round - 2 Red; Rectangular - 2 Red, 2 Amber)	105144701	\$39.00
Reflector Package (4 Rectangular Red, 2 Round Amber)	SVP398201	\$88.00
2 Round Amber, 4 round Red Reflectors (vehicles not equipped with a cargo box or flat bed)	SVP303101	\$60.00
Rear Mounted Safety Triangle	SVP533701	\$140.00
Mirror Kits:		
5 Panel Rear View Mirror	105288801	\$92.00
Non-Cab Side Mirror set	47710012001	\$222.00
Strobe Lights:		
Canopy Mounted Strobe Light	47669342001	\$293.00
Post Mounted Strobe Light, Electric	105155501	\$520.00
Post Mounted Strobe Light, Gas	105155601	\$520.00
Canopy Mounted ECCO Strobe Kit	47665581001	\$303.00
Number Decals:		
Standard Decal		\$10.00
Custom Decal		\$24.00
Single Point Watering System and Accessories (Electric Vehicles Only):		
Hand Pump for Single Point System (order one for non-fleet/individual)	104006101	\$80.00
Deionizer water purification system (required one per fleet, comes with 1 filter cartridge and regulated hose)	105166801	\$508.00
Other Accessories:		
5-Spoke Silver Wheel Cover (set of 4) - 20" Wheel	105106401	\$75.00
Locking Glovebox Door	105139702	\$119.00
Aluminum Locking Toolbox, Cargo Box	101837502	\$384.00
Aluminum Locking Toolbox, Flatbed	101837401	\$404.00
Electric Vehicle Only:		
Wig-Wag lights for Electric vehicles	SVP718902	\$580.00
4-Digit Security Pad for Electric Vehicles	SVP705001	\$540.00
Gas Vehicle Only:		
Spark Arrestor	101629004	\$76.00
Magnetic Drain Plug for Open Differential	SVP720601	\$80.00
Magnetic Drain Plug for Oil Pan	47653326001	\$139.00
Wig-Wag lights for Gas vehicles	SVP718901	\$580.00
4-Digit Security Pad for Gas Vehicles	SVP705002	\$540.00
15 MPH Speed Setting (Requires NS1400216)	SVP948501	\$56.00
VersAttach Accessories:		
VersAttach Bed Mounted Clamp Kit (Set of Two)	105160401	\$42.00
VersAttach Bed Mounted Tie Down Kit (Set of Two)	105160901	\$51.00
VersAttach Bed Mounted Bucket Holder	105160501	\$65.00
VersAttach Bed Mounted Flex Grip Tool Holder (Set of Two)	105161101	\$86.00
VersAttach Bed Mounted Multi-Tool Holder Kit (Holds 3 Long Handle Tools)	105160801	\$86.00
VersAttach Bed Mounted Ratcheting Grip Tool Holder (Set of Two)	105161001	\$96.00
VersAttach Bed Mounted Leaf Blower Holder Kit	105161401	\$428.00

Description	Part Number	U.S. Suggested List Price
VersAttach Bed Mounted Ladder Rack Kit	105161501	\$635.00
VersAttach Bed Mounted Polycarbonate Tool Box	105161601	\$499.00
* These items will be priced individually in CustomerView and the sum of the items will equal the price shown above.		
The company reserves the right to make design changes in its products without obligation to make these changes on units previously sold. Pricing is FOB Augusta, GA, does not include crating charges and is subject to change without notice. All orders are subject to acceptance by Club Car LLC		
Post Office Box 204658 Augusta, Georgia 30917-4658 Telephone: (706) 863-3000 Fax: (706) 860-7231		



2024 Transporter

Electric & Gas
Effective September 1, 2023

Description	Part Number	U.S. Suggested List Price
TRANSPORTER		
Transporter Electric: 500 amp IQPlus Drive System, 4-wheel brakes	104031301	\$15,676.00
Transporter Gasoline: **14 hp (429cc) Overhead Valve with Closed Loop EFI Engine, Pedal Start, 4-wheel brakes	104031401	\$15,676.00
Transporter HP Electric AC	47707529001	\$17,337.00
STANDARD EQUIPMENT:		
White Cowl	Standard	No Charge
Gray Seat	Standard	No Charge
Premium Tire 6-ply rated - 20x10-10	Standard	No Charge
Four Wheel Brakes	Standard	No Charge
12V Powerpoint	Standard	No Charge
Stake Side Bed	Standard	No Charge
Halogen Headlights, Taillights, Brakelights, Horn	Standard	No Charge
Electric Vehicle:		
IQPlus Drive System w/ 500 amp Motor Controller	Standard	No Charge
On-Board Hi-Freq Charger with 15 foot (4.6m) Cord Reel	Standard	No Charge
Hour Meter	Standard	No Charge
Standard Duty 6V Batteries	Standard	No Charge
Extra Heavy Duty Front Suspension	Standard	No Charge
DC-DC Converter, 25A	Standard	No Charge
Battery Capacity Indicator	Standard	No Charge
Gas Vehicle		
Heavy Duty Front Suspension	Standard	No Charge
Fuel Gauge/Hour Meter	Standard	No Charge
**rating at 3600 rpm per SAE J1940		
REQUIRED OPTIONS		
Body Color:		
White Cowl	105120003	No Charge
Dark Green Cowl	105120001	No Charge
Dark Gray Cowl	105120002	No Charge
Bright Blue Cowl	105120004	No Charge
Beige Cowl	105120006	\$91.00
Red Cowl	105120007	\$91.00
Black Cowl	105120008	\$91.00
Classic Blue Cowl	105120009	\$91.00
Titanium Silver Cowl	105120005	\$133.00
Custom Color Cowl	105120010	Quote
Seats:		
Gray Seat	105250303	No Charge
White Seat	105250301	\$117.00
Black Seat	105250302	\$117.00
Beige Seat	105250305	\$117.00
Custom Seat Color	105250304	Quote
Rear Car Option:		
Stake Side Kit	105109401	No Charge
Flat Bed	105122201	No Charge
Cargo Box includes Tailgate Tether	105122101	\$114.00
Fold Down Rear Seat Installation (Color Cushion Included In Price)	47639342001	\$1,714.00
Headlights:		
LED Headlight Upgrade	105122702	\$230.00
Required Options for Electric Vehicles:		
Instrument Panel:		
Instrument Panel - Electric AC HP (HP Vehicles)	105120210	No Charge
Instrument Panel - Electric w/ Battery Level (HP Vehicles)	105120211	\$132.00
Instrument Panel - Koso LCD display (HP Vehicles)	105120205	\$372.00
Batteries:		
Standard Duty 6V Batteries	Standard	No Charge
Extended Range Battery Upgrade	105140202	\$694.00
Standard Duty 6V Batteries (HP Vehicles)	47715035001	No Charge
Extended Range Battery Upgrade (HP Vehicles)	47715035002	\$694.00
Required Options for Gas Cars Only:		
Starting:		
Key Start		No Charge
Pedal Start		No Charge
Transaxle:		

Description	Part Number	U.S. Suggested List Price
Standard Transaxle	103976601	No Charge
Transaxle w/ Limited Slip Differential	103976602	\$416.00

Description	Part Number	U.S. Suggested List Price
ACCESSORIES		
Add the optional equipment pricing below to the price of the standard vehicle, FOB Augusta, GA. All prices are applicable only to optional equipment purchased and shipped with new vehicle orders and include installation at the factory. Part numbers preceded with SVP are subject to change without notice. Please refer to the Custom Solutions price list for the most up to date pricing.		
Tires:		
Premium Extra Traction Tires 6-ply rated - 20x10-10 (Front)	105078702	No Charge
Premium Extra Traction Tires 6-ply rated - 20x10-10 (Rear)	105078722	No Charge
Front Suspension:		
Electric Vehicle:		
Extra Heavy Duty Front Suspension	105115901	No Charge
Gas Vehicle:		
Heavy Duty Front Suspension	105115801	No Charge
Extra Heavy Duty Front Suspension	105115901	\$33.00
Key Switches:		
Standard Keyswitch		No Charge
Alternate Keyswitch		No Charge
Custom Logos:		
Custom, Installed, each	BY INSTL LOCATION	\$28.00
Wheel Covers:		
5-Spoke Silver Wheel Cover (set of 4) - 20" Wheel	105106401	\$75.00
Trailer Hitch and Trailer Hitch Balls:		
Trailer Hitch Ball - 1 7/8" (Loose Shipped)	1011546	\$50.00
Trailer Hitch Ball - 50mm (Loose Shipped)	104033601	\$31.00
Heavy Duty Trailer Hitch	101972901	\$109.00
Heavy Duty 2" Rear Receiver	102065101	\$119.00
Front & Rear Guards:		
Heavy Duty Front Brush Guard Installation	47605991001	\$384.00
Headlight Guard Kit for Heavy Duty Front Brush Guard	105156301	\$125.00
Front Fender Guards	105124001	\$251.00
Rear Fender Guard Kit	47653325002	\$337.00
Lighting Options:		
Electric Vehicle:		
Tail Lights, Brake Lights and Horn	105122802	No Charge
Tail Lights, Brake Lights, Turn Signals and Horn	105122804	\$150.00
Gas Vehicle:		
Tail Lights, Brake Lights and Horn	105122805	No Charge
Tail Lights, Brake Lights, Turn Signals and Horn	105122806	\$150.00
Canopy:		
White Extended Canopy Kit (full coverage of first and second row of seats)	105077601	\$1,055.00
Black Extended Canopy Kit (full coverage of first and second row of seats)	105077603	\$1,055.00
Beige Extended Canopy Kit (full coverage of first and second row of seats)	105077602	\$1,055.00
Custom Color Extended Canopy Kit (full coverage of first and second row of seats)	105077604	Quote
Windshields:		
Solid Windshield Kit	105109201	\$160.00
Hinged Windshield Kit	105109101	\$182.00
Marine Grade Fabric Enclosures:		
White 4-pass Enclosure	105168801	\$1,258.00
Beige 4-pass Enclosure	105168804	\$1,258.00
Black 4-pass Enclosure	105168803	\$1,258.00
White 6-pass Enclosure	105168805	\$1,494.00
Beige 6-pass Enclosure	105168808	\$1,494.00
Black 6-pass Enclosure	105168807	\$1,494.00
Reflectors:		
Reflector Package (Round - 2 Red; Rectangular - 2 Red, 2 Amber)	105144701	\$39.00
Reflector Package (4 Rectangular Red, 2 Round Amber)	SVP398201	\$88.00
2 Round Amber, 4 round Red Reflectors (vehicles not equipped with a cargo box or flat bed)	SVP303101	\$60.00
Rear Mounted Safety Triangle	SVP533701	\$140.00
Mirror Kits:		
5 Panel Rear View Mirror	105288801	\$92.00
Non-Cab Side Mirror set	47710012001	\$222.00
Strobe Lights:		
Canopy Mounted Strobe Light	47669342001	\$293.00
Post Mounted Strobe Light, Electric	105155501	\$520.00
Post Mounted Strobe Light, Gas	105155601	\$520.00
Canopy Mounted ECCO Strobe Kit	47665581001	\$303.00
Number Decals:		
Standard Decal		\$10.00
Custom Decal		\$24.00
Single Point Watering System and Accessories (Electric Vehicles Only):		
Hand Pump for Single Point System (order one for non-fleet/individual)	104006101	\$80.00
Single Point Watering System	103943001	\$253.00
Deionizer water purification system (required one per fleet, comes with 1 filter cartridge and regulated hose)	105166801	\$508.00
Other Accessories:		

Description	Part Number	U.S. Suggested List Price
Pedal Opening Weather Guard	105149102	\$33.00
USB-A port with 12V Powerport	47675266001	\$117.00
Locking Glovebox Door	105139702	\$119.00
Aluminum Locking Toolbox, Cargo Box	101837502	\$384.00
Aluminum Locking Toolbox, Flatbed	101837401	\$404.00

Description	Part Number	U.S. Suggested List Price
Electric Vehicle Only:		
Differential Guard	105118701	\$44.00
4-Digit Security Pad for Electric Vehicles	SVP705001	\$540.00
Gas Vehicle Only:		
Differential Guard, Gas	103992401	\$44.00
Spark Arrestor	101629004	\$76.00
Magnetic Drain Plug for Open Differential	47654053001	\$90.00
Magnetic Drain Plug for Oil Pan	47653326001	\$139.00
4-Digit Security Pad for Gas Vehicles	SVP705002	\$540.00
15 MPH Speed Setting (Requires NS1400216)	SVP948501	\$56.00
15 MPH Governor Cable Installation	NS1400216	\$0.00
VersAttach Accessories:		
VersAttach Bed Mounted Clamp Kit (Set of Two)	105160401	\$42.00
VersAttach Bed Mounted Tie Down Kit (Set of Two)	105160901	\$51.00
VersAttach Bed Mounted Bucket Holder	105160501	\$65.00
VersAttach Bed Mounted Flex Grip Tool Holder (Set of Two)	105161101	\$86.00
VersAttach Bed Mounted Multi-Tool Holder Kit (Holds 3 Long Handle Tools)	105160801	\$86.00
VersAttach Bed Mounted Ratcheting Grip Tool Holder (Set of Two)	105161001	\$96.00
VersAttach Bed Mounted Leaf Blower Holder Kit	105161401	\$428.00
VersAttach Bed Mounted Ladder Rack Kit	105161501	\$635.00
VersAttach Bed Mounted Polycarbonate Tool Box	105161601	\$499.00
* These items will be priced individually in CustomerView and the sum of the items will equal the price shown above.		
The company reserves the right to make design changes in its products without obligation to make these changes on units previously sold. Pricing is FOB Augusta, GA, does not include crating charges and is subject to change without notice. All orders are subject to acceptance by Club Car LLC		
Post Office Box 204658 Augusta, Georgia 30917-4658 Telephone: (706) 863-3000 Fax: (706) 860-7231		



2024 Transporter XL

Electric & Gas
Effective September 1, 2023

Description	Part Number	U.S. Suggested List Price
TRANSPORTER XL		
Transporter XL Electric	105312601	\$21,891.00
Transporter XL Gasoline	105312301	\$21,891.00
STANDARD EQUIPMENT:		
White Cowl	Standard	No Charge
Gray Seat	Standard	No Charge
Premium Tire 6-ply rated - 20x10-10	Standard	No Charge
Four Wheel Brakes	Standard	No Charge
12V Powerpoint	Standard	No Charge
Flat Bed	Standard	No Charge
Halogen Headlights	Standard	No Charge
Rear Fender Guard Kit	Standard	No Charge
Pedal Opening Weather Guard	Standard	No Charge
Electric Vehicle:		
IQPlus Drive System w/ 500 amp Motor Controller	Standard	No Charge
On-Board Hi-Freq Charger with Reel	Standard	No Charge
Hour Meter	Standard	No Charge
Differential Guard	Standard	No Charge
Heavy Duty 6V Batteries	Standard	No Charge
Extra Heavy Duty Front Suspension	Standard	No Charge
DC-DC Converter, 25A	Standard	No Charge
Battery Capacity Indicator	Standard	No Charge
SPWS	Standard	No Charge
AC Drive	Standard	No Charge
Gas Vehicle		
**14 hp (429cc) Overhead Valve with Closed Loop EFI Engine, Pedal Start	Standard	No Charge
Key Start	Standard	No Charge
Extra Heavy Duty Front Suspension	Standard	No Charge
Differential Guard	Standard	No Charge
Fuel Gauge/Hour Meter	Standard	No Charge
**rating at 3600 rpm per SAE J1940		
REQUIRED OPTIONS		
Body Color:		
White Cowl	105120003	No Charge
Dark Green Cowl	105120001	No Charge
Dark Gray Cowl	105120002	No Charge
Bright Blue Cowl	105120004	No Charge
Beige Cowl	105120006	\$91.00
Red Cowl	105120007	\$91.00
Black Cowl	105120008	\$91.00
Classic Blue Cowl	105120009	\$91.00
Titanium Silver Cowl	105120005	\$133.00
Custom Color Cowl	105120010	Quote
Seats:		
Gray Seat	105064203	No Charge
White Seat	105064201	\$59.00
Black Seat	105064202	\$59.00
Beige Seat	105064209	\$117.00
Custom Color Seat	105064204	Quote
Rear Car Option:		
4 Passenger with CA700 sized bed		
Flat Bed	105122203	No Charge
Cargo Box includes Tailgate Tether	105122103	\$886.00
Stake Side Bed	SVP741201	\$1,300.00
Folddown Cargo Box	SVP763203	\$3,785.00
6 Passenger with CA300 sized bed		
Flat Bed	105122201	No Charge
Cargo Box includes Tailgate Tether	105122101	\$844.00
Stake Side Bed	SVP801201	\$1,200.00
Fold Down Cargo Box	SVP706901	\$2,500.00
8 Passenger with Rear Fold Down Seat		
Fold Down Rear Seat Installation (Color Cushion Included In Price)	47639342001	\$1,714.00
Tires:		
Premium Extra Traction Tires 6-ply rated - 20x10-10 (Front)	105078702	No Charge
Premium Extra Traction Tires 6-ply rated - 20x10-10 (Rear)	105078722	No Charge
Required Options for Electric Vehicles:		
Key Switches:		
Keyswitch 1B, Standard (No Cab)	105148102	No Charge
Alternate Keyswitch, 1C	105148103	No Charge
Batteries:		
Extended Range Battery Upgrade	105140202	No Charge
Required Options for Gas Cars Only:		
Starting:		
Key Start		No Charge
Pedal Start		No Charge

Description	Part Number	U.S. Suggested List Price
Transaxle:		
Standard Transaxle	103976601	No Charge
Transaxle w/ LSD	103976602	\$416.00

Description	Part Number	U.S. Suggested List Price
ACCESSORIES		
Add the optional equipment pricing below to the price of the standard vehicle, FOB Augusta, GA. All prices are applicable only to optional equipment purchased and shipped with new vehicle orders and include installation at the factory. Part numbers preceded with SVP are subject to change without notice. Please refer to the Custom Solutions price list for the most up to date pricing.		
Trailer Hitch and Trailer Hitch Balls:		
Trailer Hitch Ball - 1 7/8" (Loose Shipped)	1011546	\$50.00
Trailer Hitch Ball - 50mm (Loose Shipped)	104033601	\$31.00
Heavy Duty Trailer Hitch	101972901	\$109.00
Heavy Duty 2" Rear Receiver	102065101	\$119.00
Pintle Hook & Tri-Ball Hitch with Lock	SVP316201	\$240.00
Pintle Hook Hitch with Lock	SVP165701	\$420.00
Pintle & Ball Combo Hitch with Lock	SVP175201	\$640.00
Front & Rear Guards:		
Heavy Duty Front Brush Guard Installation	47605991001	\$384.00
Headlight Guard Kit for Heavy Duty Front Brush Guard	105156301	\$125.00
Front Fender Guards	105124001	\$251.00
Lighting Options:		
Headlights:		
Halogen Headlights	105122701	No Charge
LED Headlight Upgrade	105122702	\$230.00
Electric Vehicle:		
Tail Lights, Brake Lights, Turn Signals and Horn	SVP963601	No Charge
Gas Vehicle:		
Tail Lights, Brake Lights, Turn Signals and Horn	105122806	No Charge
Canopy:		
White Extended Canopy Kit (full coverage of first and second row of seats)	105077601	\$1,055.00
Beige Extended Canopy Kit (full coverage of first and second row of seats)	105077602	\$1,055.00
Black Extended Canopy Kit (full coverage of first and second row of seats)	105077603	\$1,055.00
Custom Color Extended Canopy Kit (full coverage of first and second row of seats)	105077604	Quote
Soft Full Length Canopy, White (Requires Canopy Strut Kit SVP1059501 or SVP1120901 at additional charge)	SVP1041103	\$1,100.00
Soft Full Length Canopy, Beige (Requires Canopy Strut Kit SVP1059501 or SVP1120901 at additional charge)	SVP1041101	\$1,100.00
Soft Full Length Canopy, Black (Requires Canopy Strut Kit SVP1059501 or SVP1120901 at additional charge)	SVP1041102	\$1,100.00
Soft Canopy Strut Kit (6 or 8 Passenger Cars)	SVP1059501	\$2,100.00
Soft Canopy Strut Kit (4 Passenger Cars)	SVP1120901	\$2,100.00
Soft Full Length Canopy with Enclosure, White (Requires Canopy Strut Kit SVP1059501 at additional charge)	SVP1085403	\$2,600.00
Soft Full Length Canopy with Enclosure, Beige (Requires Canopy Strut Kit SVP1059501 at additional charge)	SVP1085401	\$2,600.00
Soft Full Length Canopy with Enclosure, Black (Requires Canopy Strut Kit SVP1059501 at additional charge)	SVP1085402	\$2,600.00
Windshields:		
Solid Windshield Kit	105109201	\$160.00
Hinged Windshield Kit	105109101	\$182.00
Enclosures:		
Black Enclosure, Front Seats Only	105124501	\$710.00
Beige Enclosure, Front Seats Only	105124302	\$710.00
White Enclosure, Front Seats Only	105124301	\$710.00
White 4-pass Enclosure	105168801	\$1,258.00
Black 4-pass Enclosure	105168803	\$1,258.00
Beige 4-pass Enclosure	105168804	\$1,258.00
Reflectors:		
Reflector Package (Round - 2 Red; Rectangular - 2 Red, 2 Amber)	105144701	\$39.00
Reflector Package (4 Rectangular Red, 2 Round Amber)	SVP398201	\$88.00
2 Round Amber, 4 round Red Reflectors (vehicles not equipped with a cargo box or flat bed)	SVP303101	\$60.00
Rear Mounted Safety Triangle	SVP533701	\$140.00
Mirror Kits:		
5 Panel Rear View Mirror	105288801	\$92.00
Non-Cab Side Mirror set	47710012001	\$222.00
Strobe Lights:		
Canopy Mounted Strobe Kit	47669342001	\$293.00
Post Mounted Strobe Light, Electric	105155501	\$520.00
Post Mounted Strobe Light, Gas	105155601	\$520.00
Canopy Mounted ECCO Strobe Kit	47665581001	\$303.00
Number Decals:		
Standard Decal		\$10.00
Custom Decal		\$24.00
Single Point Watering System and Accessories (Electric Vehicles Only):		
Hand Pump for Single Point System (order one for non-fleet/individual)	104006101	\$80.00
Deionizer water purification system (required one per fleet, comes with 1 filter cartridge and regulated hose)	105166801	\$508.00
Other Accessories:		
USB-A port with 12V Powerport	47675266001	\$117.00
Locking Glovebox Door	105139702	\$119.00
5-Spoke Silver Wheel Cover (set of 4) - 20" Wheel	105106401	\$75.00
Aluminum Locking Toolbox, Cargo Box	101837502	\$384.00
Aluminum Locking Toolbox, Flatbed	101837401	\$404.00
Rub Rails for Cargo Box or Flat Bed	SVP717501	\$400.00
Rub Rails for Cargo Box or Flat Bed	SVP717701	\$460.00
Rub Rails Kit for Fold Down Rear Seat	SVP717801	\$460.00
Drop Down Bed Rails (CA300)	SVP706601	\$1,140.00
Drop Down Bed Rails (CA700)	SVP706603	\$1,400.00
Electric Vehicle Only:		
Wig-Wag lights for Electric vehicles	SVP718902	\$580.00
4-Digit Security Pad for Electric Vehicles	SVP705001	\$540.00
Gas Vehicle Only:		
Spark Arrestor	101629004	\$76.00
Magnetic Drain Plug for Open Differential	47654053001	\$90.00
Magnetic Drain Plug for Oil Pan	47653326001	\$139.00

Description	Part Number	U.S. Suggested List Price
4-Digit Security Pad for Gas Vehicles	SVP705002	\$540.00
Wig-Wag lights for Gas vehicles	SVP718901	\$580.00
15 MPH Speed Setting (Requires NS1400216)	SVP948501	\$56.00
15 MPH Governor Cable Installation	NS1400216	\$0.00

Description	Part Number	U.S. Suggested List Price
VersAttach Accessories:		
VersAttach Bed Mounted Clamp Kit (Set of Two)	105160401	\$42.00
VersAttach Bed Mounted Tie Down Kit (Set of Two)	105160901	\$51.00
VersAttach Bed Mounted Bucket Holder	105160501	\$65.00
VersAttach Bed Mounted Flex Grip Tool Holder (Set of Two)	105161101	\$86.00
VersAttach Bed Mounted Multi-Tool Holder Kit (Holds 3 Long Handle Tools)	105160801	\$86.00
VersAttach Bed Mounted Ratcheting Grip Tool Holder (Set of Two)	105161001	\$96.00
VersAttach Bed Mounted Leaf Blower Holder Kit	105161401	\$428.00
VersAttach Bed Mounted Ladder Rack Kit	105161501	\$635.00
VersAttach Bed Mounted Polycarbonate Tool Box	105161601	\$499.00
* These items will be priced individually in CustomerView and the sum of the items will equal the price shown above.		
The company reserves the right to make design changes in its products without obligation to make these changes on units previously sold. Pricing is FOB Augusta, GA, does not include crating charges and is subject to change without notice. All orders are subject to acceptance by Club Car LLC.		
Post Office Box 204658 Augusta, Georgia 30917-4658 Telephone: (706) 863-3000 Fax: (706) 860-7231		



2024 Transporter XLC

Electric & Gas
Effective September 1, 2023

Description	Part Number	U.S. Suggested List Price
TRANSPORTER XLC		
Transporter XLC Electric	105312701	\$21,891.00
Transporter XLC Gasoline	105312401	\$21,891.00
STANDARD EQUIPMENT:		
White Cowl	Standard	No Charge
Gray Seat	Standard	No Charge
Premium Tire 6-ply rated - 20x10-10	Standard	No Charge
Four Wheel Brakes	Standard	No Charge
12V Powerpoint	Standard	No Charge
Flat Bed	Standard	No Charge
Halogen Headlights	Standard	No Charge
Rear Fender Guard Kit	Standard	No Charge
Pedal Opening Weather Guard	Standard	No Charge
Electric Vehicle:		
IQPlus Drive System w/ 500 amp Motor Controller	Standard	No Charge
On-Board Hi-Freq Charger with Reel	Standard	No Charge
Hour Meter	Standard	No Charge
Differential Guard	Standard	No Charge
Heavy Duty 6V Batteries	Standard	No Charge
Extra Heavy Duty Front Suspension	Standard	No Charge
DC-DC Converter, 25A	Standard	No Charge
Battery Capacity Indicator	Standard	No Charge
AC Drive	Standard	No Charge
Gas Vehicle		
**14 hp (429cc) Overhead Valve with Closed Loop EFI, Pedal Start	Standard	No Charge
Key Start	Standard	No Charge
Extra Heavy Duty Front Suspension	Standard	No Charge
Differential Guard	Standard	No Charge
Fuel Gauge/Hour Meter	Standard	No Charge
**rating at 3600 rpm per SAE J1940		
REQUIRED OPTIONS		
Body Color:		
White Cowl	105120003	No Charge
Dark Green Cowl	105120001	No Charge
Dark Gray Cowl	105120002	No Charge
Bright Blue Cowl	105120004	No Charge
Beige Cowl	105120006	\$91.00
Red Cowl	105120007	\$91.00
Black Cowl	105120008	\$91.00
Classic Blue Cowl	105120009	\$91.00
Titanium Silver Cowl	105120005	\$133.00
Custom Color Cowl	105120010	Quote
Seats:		
Gray Seat	105250303	No Charge
White Seat	105250301	\$117.00
Black Seat	105250302	\$117.00
Beige Seat	105250305	\$117.00
Custom Seat Color	105250304	Quote
Rear Car Option:		
Flat Bed	105122201	No Charge
Cargo Box includes Tailgate Tether	105122101	\$844.00
Stake Side Bed	SVP801201	\$1,200.00
Fold Down Rear Seat Installation (Color Cushion Included In Price)	47639342001	\$1,714.00
Fold Down Cargo Box	SVP706901	\$2,500.00
Tires:		
Premium Extra Traction Tires 6-ply rated - 20x10-10 (Front)	105078702	No Charge
Premium Extra Traction 6-ply rated - 20x10-10 (Rear)	105078722	No Charge
Required Options for Electric Vehicles:		
Key Switches:		
Keyswitch 1B, Standard (No Cab)	105148102	No Charge
Alternate Keyswitch, 1C	105148103	No Charge
Batteries:		
Extended Range Battery Upgrade	105140202	No Charge
Required Options for Gas Cars Only:		
Starting:		
Key Start		No Charge
Pedal Start		No Charge
Transaxle:		
Standard Transaxle	103976601	No Charge
Transaxle w/ LSD	103976602	\$416.00
ACCESSORIES		
Add the optional equipment pricing below to the price of the standard vehicle, FOB Augusta, GA. All prices are applicable only to optional equipment purchased and shipped with new vehicle orders and include installation at the factory. Part numbers preceded with SVP are subject to change without notice. Please refer to the Custom Solutions price list for the most up to date pricing.		
Trailer Hitch and Trailer Hitch Balls:		
Trailer Hitch Ball - 1 7/8" (Loose Shipped)	1011546	\$50.00
Trailer Hitch Ball - 50mm (Loose Shipped)	104033601	\$31.00
Heavy Duty Trailer Hitch	101972901	\$109.00
Heavy Duty 2" Rear Receiver	102065101	\$119.00

Description	Part Number	U.S. Suggested List Price
Pintle Hook & Tri-Ball Hitch with Lock	SVP316201	\$240.00
Pintle Hook Hitch with Lock	SVP165701	\$420.00
Pintle & Ball Combo Hitch with Lock	SVP175201	\$640.00
Front & Rear Guards:		
Headlight Guard Kit for Heavy Duty Front Brush Guard	105156301	\$125.00
Front Fender Guards	105124001	\$251.00
Heavy Duty Front Brush Guard Installation	47605991001	\$384.00

Description	Part Number	U.S. Suggested List Price
Lighting Options:		
Headlights:		
Halogen Headlights	105122701	No Charge
LED Headlight Upgrade	105122702	\$230.00
Electric Vehicle:		
Tail Lights, Brake Lights, Turn Signals and Horn	SVP963601	No Charge
Gas Vehicle:		
Tail Lights, Brake Lights, Turn Signals and Horn	105122806	No Charge
Canopy:		
White Canopy, Front Seats Only (requires Strut kit 47610630001 at no additional charge)	105072001	\$502.00
Beige Canopy, Front Seats Only (requires Strut kit 47610630001 at no additional charge)	105072002	\$502.00
Black Canopy, Front Seats Only (requires Strut kit 47610630001 at no additional charge)	105072003	\$502.00
Non-Standard Color Canopy	105063307	Quote
Soft Full Length Canopy, White (Requires Canopy Strut Kit SVP1059501 or SVP1120901 at additional charge)	SVP1041103	\$1,100.00
Soft Full Length Canopy, Beige (Requires Canopy Strut Kit SVP1059501 or SVP1120901 at additional charge)	SVP1041101	\$1,100.00
Soft Full Length Canopy, Black (Requires Canopy Strut Kit SVP1059501 or SVP1120901 at additional charge)	SVP1041102	\$1,100.00
Soft Canopy Strut Kit for 6 or 8 Passenger Cars	SVP1059501	\$2,100.00
Soft Full Length Canopy with Enclosure, White (Requires Canopy Strut Kit SVP1120701 at additional charge)	SVP1085403	\$2,600.00
Soft Full Length Canopy with Enclosure, Beige (Requires Canopy Strut Kit SVP1120701 at additional charge)	SVP1085401	\$2,600.00
Soft Full Length Canopy with Enclosure, Black (Requires Canopy Strut Kit SVP1120701 at additional charge)	SVP1085402	\$2,600.00
Soft Full Length Canopy Strut Kit	SVP1120701	\$2,200.00
Windshields:		
Solid Windshield Kit	105109201	\$160.00
Hinged Windshield Kit	105109101	\$182.00
Tall Windshield	SVP14206001	\$427.00
Enclosures:		
White Enclosure, Front Seats Only	105124301	\$710.00
Beige Enclosure, Front Seats Only	105124302	\$710.00
Black Enclosure, Front Seats Only	105124501	\$710.00
Reflectors:		
Reflector Package (Round - 2 Red; Rectangular - 2 Red, 2 Amber)	105144701	\$39.00
Reflector Package (4 Rectangular Red, 2 Round Amber)	SVP398201	\$88.00
2 Round Amber, 4 round Red Reflectors (vehicles not equipped with a cargo box or flat bed)	SVP303101	\$60.00
Rear Mounted Safety Triangle	SVP533701	\$140.00
Mirror Kits:		
5 Panel Rear View Mirror	105288801	\$92.00
Non-Cab Side Mirror set	47710012001	\$222.00
Strobe Lights:		
Canopy Mounted Strobe Light	47669342001	\$293.00
Post Mounted Strobe Light, Electric	105155501	\$520.00
Post Mounted Strobe Light, Gas	105155601	\$520.00
Number Decals:		
Standard Decal		\$10.00
Custom Decal		\$24.00
Single Point Watering System and Accessories (Electric Vehicles Only):		
Hand Pump for Single Point System (order one for non-fleet/individual)	104006101	\$80.00
Deionizer water purification system (required one per fleet, comes with 1 filter cartridge and regulated hose)	105166801	\$508.00
Other Accessories:		
USB-A port with 12V Powerport	47675266001	\$117.00
Locking Glovebox Door	105139702	\$119.00
5-Spoke Silver Wheel Cover (set of 4) - 20" Wheel	105106401	\$75.00
Aluminum Locking Toolbox, Cargo Box	101837502	\$384.00
Aluminum Locking Toolbox, Flatbed	101837401	\$404.00
Rub Rails for Cargo Box or Flat Bed	SVP717501	\$400.00
Drop Down Bed Rails (CA300)	SVP706601	\$1,140.00
Electric Vehicle Only:		
Wig-Wag lights for Electric vehicles	SVP718902	\$580.00
4-Digit Security Pad for Electric Vehicles	SVP705001	\$540.00
Gas Vehicle Only:		
Spark Arrestor	101629004	\$76.00
Magnetic Drain Plug for Open Differential	47654053001	\$90.00
Magnetic Drain Plug for Oil Pan	47653326001	\$139.00
4-Digit Security Pad for Gas Vehicles	SVP705002	\$540.00
Wig-Wag lights for Gas vehicles	SVP718901	\$580.00
15 MPH Speed Setting (Requires NS1400216)	SVP948501	\$56.00
15 MPH Governor Cable Installation	NS1400216	\$0.00
VersAttach Accessories:		
VersAttach Bed Mounted Clamp Kit (Set of Two)	105160401	\$42.00
VersAttach Bed Mounted Tie Down Kit (Set of Two)	105160901	\$51.00
VersAttach Bed Mounted Bucket Holder	105160501	\$65.00
VersAttach Bed Mounted Flex Grip Tool Holder (Set of Two)	105161101	\$86.00
VersAttach Bed Mounted Multi-Tool Holder Kit (Holds 3 Long Handle Tools)	105160801	\$86.00
VersAttach Bed Mounted Ratcheting Grip Tool Holder (Set of Two)	105161001	\$96.00
VersAttach Bed Mounted Leaf Blower Holder Kit	105161401	\$428.00
VersAttach Bed Mounted Ladder Rack Kit	105161501	\$635.00
VersAttach Bed Mounted Polycarbonate Tool Box	105161601	\$499.00
* These items will be priced individually in CustomerView and the sum of the items will equal the price shown above.		
The company reserves the right to make design changes in its products without obligation to make these changes on units previously sold. Pricing is FOB Augusta, GA, does not include crating charges and is subject to change without notice. All orders are subject to acceptance by Club Car LLC		
Post Office Box 204658 Augusta, Georgia 30917-4658 Telephone: (706) 863-3000 Fax: (706) 860-7231		



2024 Tempo 2 + 2

Electric & Gasoline
Effective September 1, 2023

Description	Part Number	U.S. Suggested List Price
Tempo 2 + 2		
Electric With Excel™ Drive System	47606564001	\$12,878.00
Gasoline 14 hp (429cc) Overhead Valve with Closed Loop EFI Engine	47636642001	\$12,885.00
STANDARD EQUIPMENT:		
White Cowl	Included	No Charge
White Seat	Included	No Charge
White Fixed Rear Seat	Included	No Charge
White Monsoon Canopy XL	Included	No Charge
Gold Nameplate	Included	No Charge
Steering Wheel, Soft Comfort Grip	Included	No Charge
Heavy Duty Suspension	Included	No Charge
Silver Wheels Premium Tread 4 ply Tires	Included	No Charge
Standard Wheel Covers	Included	No Charge
Electric Vehicle:		
Heavy Duty Battery with Single Point Watering System (Used with shelf charger)	Included	No Charge
Standard Lights with Battery Capacity Indicator	Included	No Charge
DC Converter	Included	No Charge
Standard Shelf Charger with 9 Ft Cord (Charger to Car)	Included	No Charge
USB Port Installation - Electric Vehicles	Included	No Charge
Gas Vehicle:		
Standard Lights with Fuel Gauge, Gasoline	Included	No Charge
USB Port Installation - Gasoline Vehicles	Included	No Charge
Hour Meter	Included	No Charge
Factory Installed Optional Equipment		
Add the optional equipment pricing below to the price of the standard vehicle, FOB Augusta, GA. All prices are applicable only to optional equipment purchased and shipped with new vehicle orders and include installation at the factory. Part numbers preceded with SVP are subject to change without notice. Please refer to the Custom Solutions price list for the most up to date pricing.		
Body Color:		
Cashmere	47605277010	No Charge
White	47605277001	No Charge
Platinum	47605277003	No Charge
Green	47605277006	No Charge
Sapphire	47605277007	\$169.00
Sangria	47605277004	\$169.00
Black	47605277008	\$169.00
Metallic Glacier	47605277101	\$449.00
Rally Red	47605277115	\$449.00
Metallic Green	47605277104	\$449.00
Metallic Black	47605277106	\$449.00
Metallic Ice Blue	47605277112	\$449.00
Metallic Midnight Silver	47605277113	\$449.00
Metallic Blue Onyx	47605277114	\$449.00
Pearl Mist Grey	47605277116	\$449.00
Custom Color	47605277901	Quote
Seat Color:		
White Fixed Rear Seat (Standard)	102541202	No Charge
Beige Fixed Rear Seat	102541201	No Charge
Gray Fixed Rear Seat	102541207	No Charge
Black Fixed Rear Seat	102541209	No Charge
4 Passenger Premium Fixed Light Beige Seats	102541211	\$1,127.00
4 Passenger Premium Fixed Camello Seats	102541212	\$1,127.00
4 Passenger Premium Fixed Off White Seats	102541213	\$1,127.00
4 Passenger Premium Fixed Camello / Light Beige Seats	102541214	\$1,127.00
4 Passenger Premium Fixed Light Beige / Off White Seats	102541216	\$1,127.00
4 Passenger Premium Fixed Black Seats	102541217	\$1,127.00
4 Passenger Premium Fixed Black / Gray Seats	102541218	\$1,127.00
4 Passenger Premium Fixed Gray Seats	102541219	\$1,127.00
Custom Color	102541203	Quote
*White with Fold-Down Rear Seat (requires 105287002)	102541205	\$835.00
*Beige with Fold-Down Rear Seat (requires 105287001)	102541204	\$835.00
*Gray with Fold-Down Rear Seat (requires 105287003)	102541208	\$835.00
*Black with Fold-Down Rear Seat (requires 105287004)	102541210	\$835.00
*Custom with Fold-Down Rear Seat (requires 105287005)	102541206	Quote
Canopies:		
White, Monsoon XL (requires Strut Kit 103725701)	103286201	No Charge
Beige, Monsoon, XL (requires Strut Kit 103725701)	103286202	No Charge
Black, Monsoon, XL (requires Strut Kit 103725701)	103286203	No Charge
Underbody Cover Kit (required when no canopy top is ordered)	102543903	No Charge
Tires and Wheels:		
Kenda Hole-N-1 18x8.50x8 4 Ply with Steel Wheel	103950901/21	No Charge
X/Traction Kenda Super Turf 18x8.50x8 6 Ply Stl Wheel	103950922	\$17.00
Radial, Kenda Hole-N-1 18x8.50R8 with Steel Wheel	103950908/28	\$128.00
Kenda Steel Belted Radial 205/50 -10 with 5 Spoke Alloy Wheel in Gunmetal	103950915/35	\$698.00
Kenda Steel Belted Radial 205/50 -10 with 5 Spoke Alloy Wheel in Gloss Black	103950916/36	\$698.00
Non-Standard Tire and Wheel Assembly	103950905/25	Quote
Required Options for Electric Vehicles:		
Batteries and Single Point Watering System Accessories:		
Battery with Single Point Watering System, Trojan (Used with shelf charger)	105155105	No Charge
Battery with Single Point Watering System, Trojan (Used with Onboard charger)	105155106	No Charge
Deionizer water purification system (required one per fleet, comes with 1 filter cartridge and regulated hose)	105166801	\$508.00

Description	Part Number	U.S. Suggested List Price
Deionizer replacement filter cartridges	104005901	\$199.00
Hand Pump for Single Point System (order one for non-fleet/individual)	104006101	\$80.00

Description	Part Number	U.S. Suggested List Price
Chargers:		
Shelf charger with 9 ft DC Cord with (Trojan batteries)	47583926007	No Charge
Shelf charger with 12 ft DC Cord with (Trojan batteries)	47583926008	\$22.00
Shelf charger with 20 ft DC Cord with (Trojan batteries)	47583926009	\$50.00
Onboard Charger - Fixed	47583926011	\$415.00
Onboard Charger - Folddown	47583926012	\$649.00
Charger Cords:		
AC Charger Cord 6 ft Standard (Charger to Wall)	105138501	No Charge
AC Charger Cord 9 ft Standard (Charger to Wall)	105138502	\$9.00
AC Charger Cord 6 ft Non-Terminated (Charger to Wall)	105138507	No Charge
AC Charger Cord 9 ft Non-Terminated (Charger to Wall)	105138508	\$9.00
AC Charger Cord 9 ft Australia (Charger to Wall)	105138512	No Charge
AC Charger Cord 6 ft China (Charger to Wall)	105138509	No Charge
AC Charger Cord 9 ft China (Charger to Wall)	105138510	\$9.00
AC Charger Cord 9 ft Japan (Charger to Wall)	105138514	No Charge
AC Charger Cord 6 ft EU (Charger to Wall)	105138503	No Charge
AC Charger Cord 9 ft EU (Charger to Wall)	105138504	\$9.00
AC Charger Cord 9 ft GB (Charger to Wall)	105138506	No Charge
Electric Vehicle:		
Lighting Options:		
*Deluxe Lights with Battery Capacity Indicator, Electric (Includes 47610900004, 102541703, 102541802, 47608635001)	ELE_DLX_LGHT_4P	\$212.00
Private Use Speed Option (19.2 MPH) Requires Radial Tire Option	102875116	\$75.00
Gas Vehicle:		
Lighting Options:		
Deluxe Lights with Fuel Gauge, Gasoline (Includes 47625247004, 102541703, 102541802, 47608635001)	GASK_DLX4_LGTS	\$212.00
High Speed Option Requires Radial Tire Option	47613736004	\$76.00
Nameplate:		
Silver Club Car Nameplate	47605591002	No Charge
Factory Installed Optional Equipment		
Add the optional equipment pricing below to the price of the standard vehicle, FOB Augusta, GA. All prices are applicable only to optional equipment purchased and shipped with new vehicle orders and include installation at the factory. Part numbers preceded with SVP are subject to change without notice. Please refer to the Custom Solutions price list for the most up to date pricing.		
Accent Stripes:		
Gold Accent Stripe	47614574001	\$140.00
Black Accent Stripe	47614574002	\$140.00
Silver Accent Stripe	47614574003	\$140.00
Number Decals:		
Standard, Installed, each (black/gold)	BY INSTL LOCATION	No Charge
Custom, Installed, each	BY INSTL LOCATION	\$24.00
Domed Number Decal, Installed, each (black/gold)	BY INSTL LOCATION	No Charge
Domed Number Decal, Installed, each (silver/gold)	BY INSTL LOCATION	No Charge
Custom Domed Number Decal, Installed, each	BY INSTL LOCATION	\$24.00
Standard, Loose, each	102533201	No Charge
Logo:		
Custom, Installed, each	BY INSTL LOCATION	\$28.00
Custom, Loose, each	102553799	\$28.00
Dash:		
Burlwood Locking Dash	103388401	\$270.00
Carbon Fiber Locking Dash	103388402	\$270.00
Differential Guard:		
Electric	102551003	\$42.00
Gasoline	103992403	\$46.00
Uncommon Key Switches:	Electric/Gas	
Uncommon Key Switch A	102571801 / 102571701	\$78.00
Uncommon Key Switch B	102571802 / 102571702	\$78.00
Field Installed Accessories		
Add the accessory pricing below to the price of the standard vehicle, FOB Augusta, GA. All prices are applicable only to accessories purchased and shipped with new vehicle orders. Prices do not include installation at the factory. Part numbers preceded with SVP are subject to change without notice. Please refer to Custom Solutions price list for the most up to date pricing.		
Accessories - Field Installed:		
5 Panel Rear View Wink Mirror	105288901	\$92.00
Hinged Windshield Kit	105248701	\$170.00
LED Strobe Light Kit (Electric Cars Require 105285001 at additional charge)	103867301	\$179.00
Ventilation Kit (Electric Cars Require 105285001 at additional charge)	103867101	\$193.00
Tinted Hinged Windshield Kit	105248601	\$203.00
Extra Bag Attachment	1011519	\$243.00
Stereo Kit (Electric Cars Require 105285001 at additional charge)	105285401	\$273.00
Enclosures:		
Track Enclosure, White, 3-sided (fits Monsoon Canopy)	103722701	\$308.00
Track Enclosure, Beige, 3-sided (fits Monsoon Canopy)	103722702	\$308.00
The company reserves the right to make design changes in its products without obligation to make these changes on units previously sold. Pricing is FOB Augusta, GA, does not include crating charges and is subject to change without notice. All orders are subject to acceptance by Club Car LLC.		
Post Office Box 204658 Augusta, Georgia 30917-4658 Telephone: (706) 863-3000 Fax: (706) 860-7231		

2024 Tempo 2 + 2 Lithium Ion		
Electric		
Effective September 1, 2023		
Description		U.S. Suggested List Price
Tempo 2 + 2		
Electric with AC Drive and Lithium Ion		47680180001 \$15,705.00
STANDARD EQUIPMENT:		
White Cowl	Included	No Charge
White Seat	Included	No Charge
White Fixed Rear Seat	Included	No Charge
White Monsoon Canopy XL	Included	No Charge
Gold Nameplate	Included	No Charge
Steering Wheel, Soft Comfort Grip	Included	No Charge
Heavy Duty Suspension	Included	No Charge
Silver Wheels Premium Tread 4 ply Tires	Included	No Charge
Standard Wheel Covers	Included	No Charge
Standard Lights, Includes Headlights and Tail lights - BSI - No Horn	Included	No Charge
DC Converter	Included	No Charge
Shelf charger 650W, 9' DC Cord (Charger to Car)	Included	No Charge
Battery Status Indicator	Included	No Charge
USB Port Installation	Included	No Charge
375A Controller	Included	No Charge
Factory Installed Optional Equipment		
Add the optional equipment pricing below to the price of the standard vehicle, FOB Augusta, GA. All prices are applicable only to optional equipment purchased and shipped with new vehicle orders and include installation at the factory. Part numbers preceded with SVP are subject to change without notice. Please refer to the Custom Solutions price list for the most up to date pricing.		
Body Color:		
Cashmere	47605277010	No Charge
White	47605277001	No Charge
Platinum	47605277003	No Charge
Green	47605277006	No Charge
Sapphire	47605277007	\$169.00
Sangria	47605277004	\$169.00
Black	47605277008	\$169.00
Metallic Glacier	47605277101	\$449.00
Metallic Green	47605277104	\$449.00
Metallic Black	47605277106	\$449.00
Metallic Ice Blue	47605277112	\$449.00
Metallic Blue Onyx	47605277114	\$449.00
Rally Red	47605277115	\$449.00
Pearl Mist Grey	47605277116	\$449.00
Metallic Midnight Silver	47605277113	\$449.00
Custom Color	47605277901	Quote
Seat Color:		
White Fixed Rear Seat (Standard)	102541202	No Charge
Beige Fixed Rear Seat	102541201	No Charge
Gray Fixed Rear Seat	102541207	No Charge
Black Fixed Rear Seat	102541209	No Charge
4 Passenger Premium Fixed Light Beige Seats	102541211	\$1,127.00
4 Passenger Premium Fixed Camello Seats	102541212	\$1,127.00
4 Passenger Premium Fixed Off White Seats	102541213	\$1,127.00
4 Passenger Premium Fixed Camello / Light Beige Seats	102541214	\$1,127.00
4 Passenger Premium Fixed Black Seats	102541217	\$1,127.00
4 Passenger Premium Fixed Black / Gray Seats	102541218	\$1,127.00
4 Passenger Premium Fixed Gray Seats	102541219	\$1,127.00
4 Passenger Premium Fixed Light Beige / Off White Seats	102541216	\$1,127.00
Custom Color	102541203	Quote
*White with Fold-Down Rear Seat (requires 105287002)	102541205	\$835.00
*Beige with Fold-Down Rear Seat (requires 105287001)	102541204	\$835.00
*Gray with Fold-Down Rear Seat (requires 105287003)	102541208	\$835.00
*Black with Fold-Down Rear Seat (requires 105287004)	102541210	\$835.00
*Custom with Fold-Down Rear Seat (requires 105287005)	102541206	Quote
Canopies:		
White, Monsoon XL (requires Strut Kit 103725701)	103286201	No Charge
Beige, Monsoon, XL (requires Strut Kit 103725701)	103286202	No Charge
Black, Monsoon, XL (requires Strut Kit 103725701)	103286203	No Charge
Underbody Cover Kit (required when no canopy top is ordered)	102543903	No Charge
Tires and Wheels:		
Kenda Hole-N-1 18x8.50x8 4 Ply with Steel Wheel	103950901/21	No Charge
X/Traction Kenda Super Turf 18x8.50x8 6 Ply Sti Wheel	103950922	\$17.00
Radial, Kenda Hole-N-1 18x8.50R8 with Steel Wheel	103950908/28	\$128.00
Kenda Steel Belted Radial 205/50 -10 with 5 Spoke Alloy Wheel in Gunmetal	103950915/35	\$698.00
Kenda Steel Belted Radial 205/50 -10 with 5 Spoke Alloy Wheel in Gloss Black	103950916/36	\$698.00
Non-Standard Tire and Wheel Assembly	103950905/25	Quote
Chargers:		
Shelf charger 650W, 9' DC Cord (Charger to Car)	47631087001	No Charge
Shelf charger 650W, 12' DC Cord (Charger to Car)	47631087002	\$23.00
Shelf charger 650W, 20' DC Cord (Charger to Car)	47631087003	\$52.00
Shelf charger 900W, 9' DC Cord (Charger to Car)	47632172001	\$187.00
Shelf charger 900W, 12' DC Cord (Charger to Car)	47632172002	\$210.00
Shelf charger 900W, 20' DC Cord	47632172003	\$239.00
On-Board Charger Mounted to the Rear Underbody	47631087004	\$789.00

Description	Part Number	U.S. Suggested List Price
Charger Cords:		
AC Charger Cord 6 ft Standard (Charger to Wall)	105138501	No Charge
AC Charger Cord 9 ft Standard (Charger to Wall)	105138502	\$9.00
AC Charger Cord 6 ft Non-Terminated (Charger to Wall)	105138507	No Charge
AC Charger Cord 9 ft Non-Terminated (Charger to Wall)	105138508	\$9.00
AC Charger Cord 9 ft Australia (Charger to Wall)	105138512	No Charge
AC Charger Cord 6 ft China (Charger to Wall)	105138509	No Charge
AC Charger Cord 9 ft China (Charger to Wall)	105138510	\$9.00
AC Charger Cord 9 ft Japan (Charger to Wall)	105138514	No Charge
AC Charger Cord 6 ft EU (Charger to Wall)	105138503	No Charge
AC Charger Cord 9 ft EU (Charger to Wall)	105138504	\$9.00
AC Charger Cord 9 ft GB (Charger to Wall)	105138506	No Charge
Lighting Options:		
Standard Lights, Includes Headlights and Tail lights - LED Display - No Horn	47684674010	\$58.00
Deluxe Lights, Includes Headlights, Tail lights, Turn Signal, and Horn - BSI	47684674007	\$126.00
Deluxe Lights, Includes Headlights, Tail lights, Turn Signal, and Horn - LED Display	47684674014	\$184.00
Private Use Speed Option (19.2 MPH)	SWP123004	\$75.00
Factory Installed Optional Equipment		
Add the optional equipment pricing below to the price of the standard vehicle, FOB Augusta, GA. All prices are applicable only to optional equipment purchased and shipped with new vehicle orders and include installation at the factory. Part numbers preceded with SVP are subject to change without notice. Please refer to the Custom Solutions price list for the most up to date pricing.		
Accent Stripes:		
Gold Accent Stripe	47614574001	\$140.00
Black Accent Stripe	47614574002	\$140.00
Silver Accent Stripe	47614574003	\$140.00
Number Decals:		
Standard, Installed, each (black/gold)	BY INSTL LOCATION	No Charge
Custom, Installed, each	BY INSTL LOCATION	\$24.00
Domed Number Decal, Installed, each (black/gold)	BY INSTL LOCATION	No Charge
Domed Number Decal, Installed, each (silver/gold)	BY INSTL LOCATION	No Charge
Custom Domed Number Decal, Installed, each	BY INSTL LOCATION	\$24.00
Standard, Loose, each	102533201	No Charge
Logo:		
Custom, Installed, each	BY INSTL LOCATION	\$28.00
Custom, Loose, each	102553799	\$28.00
Dash:		
Burlwood Locking Dash	103388401	\$270.00
Carbon Fiber Locking Dash	103388402	\$270.00
Differential Guard:		
Electric	102551003	\$42.00
Uncommon Key Switches:		
Uncommon Key Switch B	47632481002	\$78.00
Field Installed Accessories		
Add the accessory pricing below to the price of the standard vehicle, FOB Augusta, GA. All prices are applicable only to accessories purchased and shipped with new vehicle orders. Prices do not include installation at the factory. Part numbers preceded with SVP are subject to change without notice. Please refer to Custom Solutions price list for the most up to date pricing.		
Accessories - Field Installed:		
5 Panel Rear View Wink Mirror	105288901	\$92.00
Hinged Windshield Kit	105248701	\$170.00
Tinted Hinged Windshield Kit	105248601	\$203.00
Extra Bag Attachment	1011519	\$243.00
Enclosures:		
Track Enclosure, White, 3-sided	103722701	\$308.00
Track Enclosure, Beige, 3-sided	103722702	\$308.00
The company reserves the right to make design changes in its products without obligation to make these changes on units previously sold. Pricing is FOB Augusta, GA, does not include crating charges and is subject to change without notice. All orders are subject to acceptance by Club Car LLC.		
Post Office Box 204658 Augusta, Georgia 30917-4658 Telephone: (706) 863-3000 Fax: (706) 860-7231		



2024 Tempo 2 Passenger (POV)

Electric & Gasoline

Effective September 1, 2023

P.O.V. Only - Not for Golf Fleet Operational Use

Description	Part Number	U.S. Suggested List Price
Tempo 2 Passenger (POV)		
Electric With Excel™ Drive System	47606562001POV	\$10,204.00
Gasoline 14 hp (429cc) Overhead Valve with Closed Loop EFI Engine	47636647001POV	\$10,561.00
STANDARD EQUIPMENT:		
Cashmere Cowl	Included	No Charge
Beige Seat	Included	No Charge
Beige Canopy Kit	Included	No Charge
Standard Suspension	Included	No Charge
Steering Wheel, Soft Comfort Grip	Included	No Charge
Gold Nameplate	Included	No Charge
Standard Suspension	Included	No Charge
Standard Wheel Covers	Included	No Charge
Scuffguards, Molded-In, Set of 2	Included	No Charge
Sweater Basket	Included	No Charge
USB Port Installation	Included	No Charge
Electric Vehicle:		
Standard Shelf Charger with 9 Ft Cord (Charger to Car)	Included	No Charge
Packages:		
Style Package Electric	STYLE_2E_PKG	\$1,664.00
Style Package Gas	STYLE_2G_PKG	\$1,664.00
Choice of Alloy Wheels	Included	No Charge
Choice of Premium Metallic Body Color	Included	No Charge
Choice of Premium Seat (Premium White w/ Double Stitch is an additional upcharge)	Included	No Charge
Required Options		
Body Color:		
Cashmere	47605277010	No Charge
White	47605277001	No Charge
Platinum	47605277003	No Charge
Green	47605277006	No Charge
Sapphire	47605277007	\$169.00
Sangria	47605277004	\$169.00
Black	47605277008	\$169.00
Metallic Glacier	47605277101	\$449.00
Rally Red	47605277115	\$449.00
Metallic Green	47605277104	\$449.00
Metallic Black	47605277106	\$449.00
Metallic Ice Blue	47605277112	\$449.00
Metallic Midnight Silver	47605277113	\$449.00
Metallic Blue Onyx	47605277114	\$449.00
Pearl Mist Grey	47605277116	\$449.00
Custom Color	47605277901	Quote
Seat Color:		
Beige	102539601	No Charge
White	102539602	No Charge
Gray	102539604	No Charge
Black	102539605	No Charge
Premium Light Beige	102539606	\$588.00
Premium Camello	102539607	\$588.00
Premium Camello / Light Beige	102539609	\$588.00
Premium Black	102539612	\$588.00
Premium Black/Gray	102539613	\$588.00
Premium Gray	102539614	\$588.00
Premium White Seat w/ Double-Diamond Stitch	102539618	\$847.00
Custom Color	102539603	Quote
Canopies:		
2 Passenger Canopy with Handles - Beige	104008002	No Charge
2 Passenger Canopy with Handles - White	104008001	No Charge
2 Passenger Canopy with Handles - Black	104008003	No Charge
Visage Canopy:		
Beige Canopy Kit	104008002	No Charge
White Canopy Kit	104008001	No Charge
Black Canopy Kit	104008003	No Charge
Tires and Wheels:		
Kenda Hole-N-1 18x8.50x8 4 Ply with Steel Wheel	103950901/21	No Charge
X/Traction Kenda Super Turf 18x8.50x8 6 Ply Stl Wheel	103950922	\$17.00
Radial, Kenda Hole-N-1 18x8.50R8 with Steel Wheel	103950908/28	\$128.00
Kenda Steel Belted Radial 205/50 -10 with 5 Spoke Alloy Wheel in Gunmetal	103950915/35	\$698.00
Kenda Steel Belted Radial 205/50 -10 with 5 Spoke Alloy Wheel in Gloss Black	103950916/36	\$698.00
Non-Standard Tire and Wheel Assembly	103950905/25	Quote
Required Options for Electric Vehicles:		
Batteries and Single Point Watering System Accessories:		
Trojan Battery with Single Point Watering System (Used with shelf charger)	105046305	No Charge
Trojan Battery with Single Point Watering System (Used with Onboard charger)	105046306	No Charge
Deionizer water purification system (required one per fleet, comes with 1 filter cartridge and regulated hose)	105166801	\$508.00

Description	Part Number	U.S. Suggested List Price
Deionizer replacement filter cartridges	104005901	\$199.00
Hand Pump for Single Point System (order one for non-fleet/individual)	104006101	\$80.00
Chargers:		
Shelf charger with 9' DC Cord (Trojan batteries)	47583926007	No Charge
Shelf charger with 12' DC Cord (Trojan batteries)	47583926008	\$22.00
Shelf charger with 20' DC Cord (Trojan batteries)	47583926009	\$50.00
On Board Charger (Trojan batteries)	47583926010	\$771.00

Description	Part Number	U.S. Suggested List Price
Charger Cords:		
AC Charger Cord 6 ft Standard (Charger to Wall)	105138501	No Charge
AC Charger Cord 9 ft Standard (Charger to Wall)	105138502	\$9.00
AC Charger Cord 6 ft Non-Terminated (Charger to Wall)	105138507	No Charge
AC Charger Cord 9 ft Non-Terminated (Charger to Wall)	105138508	\$9.00
AC Charger Cord 9 ft Australia (Charger to Wall)	105138512	No Charge
AC Charger Cord 6 ft China (Charger to Wall)	105138509	No Charge
AC Charger Cord 9 ft China (Charger to Wall)	105138510	\$9.00
AC Charger Cord 9 ft Japan (Charger to Wall)	105138514	No Charge
AC Charger Cord 6 ft EU (Charger to Wall)	105138503	No Charge
AC Charger Cord 9 ft EU (Charger to Wall)	105138504	\$9.00
AC Charger Cord 9 ft GB (Charger to Wall)	105138506	No Charge
Electric Vehicle:		
Lighting Options:		
Light Options include DC Converter		
*Battery Capacity Indicator Only, Electric	47610900002	\$137.00
*Headlights with Battery Capacity Indicator, Electric	47610900004	\$789.00
*Standard Lights with Battery Capacity Indicator, Electric (Includes 47610900004, 102541703)	ELEC_STD_LIGHTS	\$1,110.00
*Deluxe Lights with Battery Capacity Indicator, Electric (Includes 47610900004, 102541703, 102541802, 47608635001)	ELEC_DLX_LIGHTS	\$1,280.00
Private Use Speed Option (19.2 MPH)	102875116	\$75.00
Gas Vehicle:		
Lighting Options:		
Fuel Gauge	47625247002	\$134.00
Headlights with Fuel Gauge, Gasoline	47625247004	\$517.00
Standard Lights with Fuel Gauge, Gasoline (Includes 47625247004, 102541703)	GASK_STD_LIGHTS	\$864.00
Deluxe Lights with Fuel Gauge, Gasoline (Includes 47625247004, 102541703, 102541802, 47608635001)	GASK_DLX_LIGHTS	\$1,080.00
High Speed Option	47613736004	\$76.00
Nameplate:		
Silver Club Car Nameplate	47605591002	No Charge
Suspension:		
Heavy Duty Suspension	102509103 / 103976502	\$110.00
Factory Installed Optional Equipment		
Add the optional equipment pricing below to the price of the standard vehicle, FOB Augusta, GA. All prices are applicable only to optional equipment purchased and shipped with new vehicle orders and include installation at the factory. Part numbers preceded with SVP are subject to change without notice. Please refer to the Custom Solutions price list for the most up to date pricing.		
Accent Stripes:		
Gold Accent Stripe	47614574001	\$140.00
Black Accent Stripe	47614574002	\$140.00
Silver Accent Stripe	47614574003	\$140.00
Number Decals:		
Standard, Installed, each (black/gold)	BY INSTL LOCATION	No Charge
Custom, Installed, each	BY INSTL LOCATION	\$24.00
Domed Number Decal, Installed, each (black/gold)	BY INSTL LOCATION	No Charge
Domed Number Decal, Installed, each (black/silver)	BY INSTL LOCATION	No Charge
Custom Domed Number Decal, Installed, each	BY INSTL LOCATION	\$24.00
Standard, Loose, each	102533201	No Charge
Logo:		
Custom, Installed, each	BY INSTL LOCATION	\$28.00
Custom, Loose, each	102553799	\$28.00
Dash:		
Burlwood Locking Dash	103388401	\$270.00
Carbon Fiber Locking Dash	103388402	\$270.00
Towing Packages:		
Rear Tow Plate	102570201	\$63.00
Permanent, Standard/Heavy Duty (for towing up to 5 golf cars with a towing vehicle) requires tow bar	102539401	\$138.00
Permanent, Deluxe/Self Contained Onboard (for towing up to 5 golf cars with a towing vehicle) includes tow bar	102539501	\$318.00
Differential Guard:		
Electric	102551003	\$42.00
Gasoline	103992403	\$46.00
Uncommon Key Switches:		
Uncommon Key Switch A	102571801 / 102571701	\$78.00
Uncommon Key Switch B	102571802 / 102571702	\$78.00
Accessories - Factory Installed:		
CaddyMaster Cooler, 8 Qt.: Sweater Basket (not limited by side)	47785874001	\$110.00
Field Installed Accessories		
Add the accessory pricing below to the price of the standard vehicle, FOB Augusta, GA. All prices are applicable only to accessories purchased and shipped with new vehicle orders. Prices do not include installation at the factory. Part numbers preceded with SVP are subject to change without notice. Please refer to Custom Solutions price list for the most up to date pricing.		
Windshields:		
Hinged Windshield Kit	105248701	\$170.00
Tinted Hinged Windshield Kit	105248601	\$203.00
Premium Clear Hinged Windshield Kit	47682033001	\$286.94
Premium Tinted Hinged Windshield Kit	47682033002	\$305.73
Accessories - Field Installed:		
Canopy Storage Net	47568986001	\$20.00
5 Panel Rear View Wink Mirror	105288901	\$92.00
Enclosures:		
3-Sided, Beige (cannot be used with Bag Cover)	AM1258402	\$464.33
3-Sided, White (cannot be used with Bag Cover)	AM1258401	\$446.51
The company reserves the right to make design changes in its products without obligation to make these changes on units previously sold. Pricing is FOB Augusta, GA, does not include crating charges and is subject to change without notice. All orders are subject to acceptance by Club Car LLC.		
Post Office Box 204658 Augusta, Georgia 30917-4658 Telephone: (706) 863-3000 Fax: (706) 860-7231		



2024 Tempo 2 Pass Lithium Ion (POV)

Electric

Effective September 1, 2023

P.O.V. Only - Not for Golf Fleet Operational Use

Description	Part Number	U.S. Suggested List Price
Tempo 2 Pass Lithium Ion (POV)		
Electric with AC Drive and Lithium Ion	47680179001POV	\$14,536.00
STANDARD EQUIPMENT:		
Cashmere Cowl	Included	No Charge
Beige Seat	Included	No Charge
Beige Canopy Kit	Included	No Charge
Standard Suspension	Included	No Charge
Steering Wheel, Soft Comfort Grip	Included	No Charge
Gold Nameplate	Included	No Charge
Kenda Hole-N-1 18x8.50x8 4 Ply with Steel Wheel	Included	No Charge
Standard Wheel Covers	Included	No Charge
Scuffguards, Molded-In, Set of 2	Included	No Charge
Sweater Basket	Included	No Charge
Standard Shelf Charger with 9 Ft Cord (Charger to Car) 650 Watt	Included	No Charge
Uncommon Key Switch A	Included	No Charge
Battery Status Indicator	Included	No Charge
235A Motor Controller	Included	No Charge
USB Port Installation	Included	No Charge
Style Package	LI_STYLE_2E_PKG	\$1,664.00
Choice of Alloy Wheel	Included	No Charge
Choice of Metallic Body Color	Included	No Charge
Choice of Premium Seat (Premium White w/ Double Stitch is an additional upcharge)	Included	No Charge
Required Options		
Body Color:		
Cashmere	47605277010	No Charge
White	47605277001	No Charge
Platinum	47605277003	No Charge
Green	47605277006	No Charge
Sapphire	47605277007	\$169.00
Sangria	47605277004	\$169.00
Black	47605277008	\$169.00
Metallic Glacier	47605277101	\$449.00
Metallic Green	47605277104	\$449.00
Metallic Black	47605277106	\$449.00
Metallic Ice Blue	47605277112	\$449.00
Metallic Blue Onyx	47605277114	\$449.00
Rally Red	47605277115	\$449.00
Pearl Mist Grey	47605277116	\$449.00
Metallic Midnight Silver	47605277113	\$449.00
Custom Color	47605277901	Quote
Seat Color:		
Beige	102539601	No Charge
White	102539602	No Charge
Gray	102539604	No Charge
Black	102539605	No Charge
Premium Light Beige	102539606	\$588.00
Premium Camello	102539607	\$588.00
Premium Camello / Light Beige	102539609	\$588.00
Premium Black	102539612	\$588.00
Premium Black/Gray	102539613	\$588.00
Premium Gray	102539614	\$588.00
Premium Elite Bright White with double-diamond silver stitching & piping	102539618	\$847.00
Custom Color	102539603	Quote
Canopies:		
Beige Canopy Kit	104008002	No Charge
White Canopy Kit	104008001	No Charge
Black Canopy Kit	104008003	No Charge
Visage Canopy:		
Beige Canopy Kit	104008002	No Charge
White Canopy Kit	104008001	No Charge
Black Canopy Kit	104008003	No Charge
Tires and Wheels:		
Kenda Hole-N-1 18x8.50x8 4 Ply with Steel Wheel	103950901/21	No Charge
X/Traction Kenda Super Turf 18x8.50x8 6 Ply with Steel Wheel	103950922	\$17.00
Radial, Kenda Hole-N-1 18x8.50R8 with Steel Wheel	103950908/28	\$128.00
Kenda Steel Belted Radial 205/50 -10 with 5 Spoke Alloy Wheel in Gunmetal	103950915/35	\$698.00
Kenda Steel Belted Radial 205/50 -10 with 5 Spoke Alloy Wheel in Gloss Black	103950916/36	\$698.00
Non-Standard Tire and Wheel Assembly	103950905/25	Quote
Required Options:		
Chargers:		
Shelf charger 650W, 9' DC Cord (Charger to Car)	47631087001	No Charge
Shelf charger 650W, 12' DC Cord (Charger to Car)	47631087002	\$23.00
Shelf charger 650W, 20' DC Cord (Charger to Car)	47631087003	\$52.00
Shelf charger 900W, 9' DC Cord (Charger to Car)	47632172001	\$187.00
Shelf charger 900W, 12' DC Cord (Charger to Car)	47632172002	\$210.00
Shelf charger 900W, 20' DC Cord	47632172003	\$239.00
On-Board Charger Mounted to the Rear Underbody	47631087004	\$789.00
Charger Cords:		
AC Charger Cord 6 ft Standard (Charger to Wall)	105138501	No Charge
AC Charger Cord 9 ft Standard (Charger to Wall)	105138502	\$9.00
AC Charger Cord 6 ft Non-Terminated (Charger to Wall)	105138507	No Charge
AC Charger Cord 9 ft Non-Terminated (Charger to Wall)	105138508	\$9.00
AC Charger Cord 9 ft Australia (Charger to Wall)	105138512	No Charge
AC Charger Cord 6 ft China (Charger to Wall)	105138509	No Charge
AC Charger Cord 9 ft China (Charger to Wall)	105138510	\$9.00
AC Charger Cord 9 ft Japan (Charger to Wall)	105138514	No Charge
AC Charger Cord 6 ft EU (Charger to Wall)	105138503	No Charge
AC Charger Cord 9 ft EU (Charger to Wall)	105138504	\$9.00
AC Charger Cord 9 ft GB (Charger to Wall)	105138506	No Charge

Description	Part Number	U.S. Suggested List Price
Lighting Options:		
Light Options includes DC Converter		
Base, No Lights - LED Display	47684674008	\$58.00
Headlights Only - BSI - No Horn	47684674005	\$637.00
Headlights Only - LED Display - No Horn	47684674012	\$694.00
Standard Lights, Includes Headlights and Tail lights - BSI - No Horn	47684674003	\$936.00
Standard Lights, Includes Headlights and Tail lights - LED Display - No Horn	47684674010	\$994.00
Deluxe Lights, Includes Headlights, Tail lights, Turn Signal, and Horn - BSI	47684674007	\$1,062.00
Deluxe Lights, Includes Headlights, Tail lights, Turn Signal, and Horn - LED Display	47684674014	\$1,120.00
Private Use Speed Option (19.2 MPH)	SWP123004	\$75.00
Controllers:		
Installation Motor Controller Unit 235A	47687930002	No Charge
Installation Motor Controller Unit 375A	47687930001	\$63.00
Factory Installed Optional Equipment		
Add the optional equipment pricing below to the price of the standard vehicle, FOB Augusta, GA. All prices are applicable only to optional equipment purchased and shipped with new vehicle orders and include installation at the factory. Part numbers preceded with SVP are subject to change without notice. Please refer to the Custom Solutions price list for the most up to date pricing.		
Accent Stripes:		
Gold Accent Stripe	47614574001	\$140.00
Black Accent Stripe	47614574002	\$140.00
Silver Accent Stripe	47614574003	\$140.00
Number Decals:		
Standard, Installed, each (black/gold)	BY INSTL LOCATION	No Charge
Custom, Installed, each	BY INSTL LOCATION	\$24.00
Domed Number Decal, Installed, each (black/gold)	BY INSTL LOCATION	No Charge
Domed Number Decal, Installed, each (black/silver)	BY INSTL LOCATION	No Charge
Custom Domed Number Decal, Installed, each	BY INSTL LOCATION	\$24.00
Standard, Loose, each	102533201	No Charge
Logo:		
Custom, Installed, each	BY INSTL LOCATION	\$28.00
Custom, Loose, each	102553799	\$28.00
Dash:		
Burlwood Locking Dash	103388401	\$270.00
Carbon Fiber Locking Dash	103388402	\$270.00
Towing Packages:		
Rear Tow Plate	102570201	\$63.00
Permanent, Standard/Heavy Duty (for towing up to 5 golf cars with a towing vehicle) requires tow bar	102539401	\$138.00
Permanent, Deluxe/Self Contained Onboard (for towing up to 5 golf cars with a towing vehicle) includes tow bar	102539501	\$318.00
Uncommon Key Switches:		
Uncommon Key Switch B	47632481002	\$78.00
Accessories - Factory Installed:		
Ashtray, Drop-In, Driver Side	102542102	\$13.00
Differential Guard	102551003	\$42.00
CaddyMaster Cooler, 8 Qt.: Sweater Basket (not limited by side)	47785874001	\$110.00
Field Installed Accessories		
Add the accessory pricing below to the price of the standard vehicle, FOB Augusta, GA. All prices are applicable only to accessories purchased and shipped with new vehicle orders. Prices do not include installation at the factory. Part numbers preceded with SVP are subject to change without notice. Please refer to Custom Solutions price list for the most up to date pricing.		
Accessories - Field Installed:		
Deluxe Info Holder Single Pack	47568987001	\$29.00
5 Panel Rear View Wink Mirror	105288901	\$92.00
Windshields:		
Hinged Windshield Kit	105248701	\$170.00
Tinted Hinged Windshield Kit	105248601	\$203.00
Premium Clear Hinged Windshield Kit	47682033001	\$286.94
Premium Tinted Hinged Windshield Kit	47682033002	\$305.73
Enclosures:		
3-Sided, Beige (cannot be used with Bag Cover)	AM1258402	\$464.33
3-Sided, White (cannot be used with Bag Cover)	AM1258401	\$446.51
The company reserves the right to make design changes in its products without obligation to make these changes on units previously sold. Pricing is FOB Augusta, GA, does not include crating charges and is subject to change without notice. All orders are subject to acceptance by Club Car LLC.		
Post Office Box 204658 Augusta, Georgia 30917-4658 Telephone: (706) 863-3000 Fax: (706) 860-7231		



2024 Villager 6

Electric & Gas

Effective September 1, 2023

Description	Part Number	U.S. Suggested List Price
VILLAGER 6		
Villager 6 Electric DC	47678775001	\$14,633.00
Villager 6 HP Electric 48V AC	47662968001	\$16,294.00
Villager 6 Gasoline	47662966001	\$14,633.00
STANDARD EQUIPMENT:		
White Cowl	Standard	No Charge
Gray Seat	Standard	No Charge
Gray Fixed Rear Seat	Standard	No Charge
Silver Wheels Standard Tread 8.5 in. 6 ply Tires	Standard	No Charge
Deluxe Lighting (Headlights, Taillights, Brakelights, Horn & Turn Signals)	Standard	No Charge
12 Spoke Wheel Cover Installation	Standard	No Charge
Light Duty Front Bumper	Standard	No Charge
Electric Vehicle:		
Standard Duty 6V Batteries	Standard	No Charge
DC-DC Standard Power Converter	Standard	No Charge
IQPlus Drive System w/ 500 amp Motor Controller (48V DC Vehicle)	Standard	No Charge
IQPlus Drive System w/ 400 amp Motor Controller (48V AC Vehicle)	Standard	No Charge
On-Board Hi-Freq Charger with 15 foot (4.6m) Cord Reel	Standard	No Charge
Battery Capacity Indicator	Standard	No Charge
Gas Vehicle:		
**14 hp (429cc) EFI Overhead Valve Engine, Pedal-Start	Standard	No Charge
**Rating at 3600 rpm per SAE J1940		
Fuel Gauge/Hour Meter	Standard	No Charge
REQUIRED OPTIONS		
Body Color:		
White, Electric	47689374009	No Charge
White, Gas	47689301009	No Charge
Beige, Electric	47689374001	No Charge
Beige, Gas	47689301001	No Charge
Dark Green, Electric	47689374005	\$415.00
Dark Green, Gas	47689301005	\$415.00
Burgundy, Electric	47689374003	\$415.00
Burgundy, Gas	47689301003	\$415.00
Classic Blue, Electric	47689374004	\$415.00
Classic Blue, Gas	47689301004	\$415.00
Black, Electric	47689374002	\$415.00
Black, Gas	47689301002	\$415.00
Custom Color, Electric	47689374010	Quote
Custom Color, Gas	47689301010	Quote
Seat Color:		
White	47689140001	No Charge
Beige	47689140004	No Charge
Black	47689140002	No Charge
Gray	47689140003	No Charge
Custom Color	47689140005	Quote
Rear Seat Frame (Includes Fixed or Fold Down Seat)		
Fixed Rear Seat	Varies by Color	No Charge
*Fold Down Rear Seat Installation, White Frame (Color Cushion Included in Price)	SVP401601	\$1,600.00
*Fold Down Rear Seat Installation, Beige Frame (Color Cushion Included in Price)	SVP401701	\$1,600.00
*Fold Down Rear Seat Installation, Black Frame (Color Cushion Included in Price)	SVP733301	\$1,600.00
*Fold Down Rear Seat Installation, Custom Color Frame (Color Cushion Included in Price)	SVP401801	Quote
Tires:		
Silver Wheels Standard Tread 8.5 in. 6 ply Tires (Front)	103950903	No Charge
Silver Wheels Standard Tread 6.5 in. 6 ply Tires (Front) - Non-Skid	103950904	No Charge
Silver Wheels Standard Tread 8.5 in. 6 ply Tires (Rear)	103950923	No Charge
X/Traction Kenda Super Turf 18x8.50x8 6 Ply Stl Wheel (Front)	103950902	No Charge
X/Traction Kenda Super Turf 18x8.50x8 6 Ply Stl Wheel (Rear)	103950922	\$17.00
Premium Tires Gloss Black (Front)	47562970035	\$349.00
Premium Tires Gloss Black (Rear)	47562971035	\$349.00
Non-Standard Front Wheels or Tires	103950905	Quote
Non-Standard Rear Wheels or Tires	103950925	Quote
Wheel Covers		
12 Spoke Wheel Cover Installation	102536502	No Charge
Sport Wheel Cover Instl (For 6.5" front tires)	101264002	No Charge
Front Bumper Upgrade:		
Basic Bumper Bar	47688964003	\$194.00
Heavy Duty Brush Guard	47688964002	\$384.00
Required Options for Electric Vehicles:		
Batteries:		
Standard Battery	102864001	No Charge
Extended Range Battery Upgrade	102864002	\$694.00
Battery Chargers:		
On-Board Charger and Cord Reel	47579309001	No Charge
Key Switch:		
Standard Key Switch - Electric	47661713001	No Charge
Alternate Key Switch - Electric	47661713002	No Charge
Custom Keying - Electric	47661713003	Quote
Standard Key Switch - Gas (Pedal Start)	47661725001	No Charge
Alternate Key Switch - Gas (Pedal Start)	47661725002	No Charge
Custom Keying - Gas (Pedal Start)	47661725003	Quote
Required Options for Gas Vehicles:		
Starting:		
Key Start		No Charge
Pedal Start		No Charge
Transaxle		
Standard Transaxle	103976601	No Charge
Transaxle w/ Limited Slip Differential	103976602	\$416.00
ACCESSORIES		
Add the optional equipment pricing below to the price of the standard vehicle, FOB Augusta, GA. All prices are applicable only to optional equipment purchased and shipped with new vehicle orders and include installation at the factory. Part numbers preceded with SVP are subject to change without notice. Please refer to the Custom Solutions price list for the most up to date pricing.		
Canopy:		
Villager 6 Canopy - Black	47724550001	\$1,323.00
Villager 6 Canopy - Beige	47724550002	\$1,388.00
Villager 6 Canopy - White	47724550003	\$1,388.00
Windshields:		
Solid Windshield	47689468001	\$224.00
Hinged Windshield	47689469001	\$258.00
Other Accessories:		
Passenger side Cup Holder	47623832001	\$37.00
Grab Handle (Singular)	47634205002	\$48.97
Rear View Mirror Kit	105288902	\$92.00
Side Mirrors, Strut Mount	47577558001	\$104.83
USB Charger Port Installation	47662923003	\$117.00
Strobe Light Kit	47720405001	\$293.00

Description	Part Number	U.S. Suggested List Price
3-Sided Rain Enclosure for Villager 6 - White (For Fixed Seat)	47683840001	\$1,040.00
3-Sided Rain Enclosure for Villager 6 - Beige (For Fixed Seat)	47683840002	\$1,040.00
3-Sided Rain Enclosure for Villager 6 - Black (For Fixed Seat)	47683840003	\$1,040.00
3-Sided Rain Enclosure for Villager 6 - White (For Fold Down Seat)	47683840004	\$1,040.00
3-Sided Rain Enclosure for Villager 6 - Beige (For Fold Down Seat)	47683840005	\$1,040.00
3-Sided Rain Enclosure for Villager 6 - Black (For Fold Down Seat)	47683840006	\$1,040.00

Description	Part Number	U.S. Suggested List Price
Electric Vehicle Only:		
Differential Guard Installation - Electric	101611401	\$46.00
Hour Meter Instl	102886902	\$108.00
Single Point Watering System	103942901	\$253.00
Gas Vehicle Only:		
Differential Guard, Gas	103992401	\$46.00
Number Decals:		
Number Decals - Rectangle	BY INSTL LOCATION	\$10.00
Custom Number Decal, Installed, each	BY INSTL LOCATION	\$24.00
Custom Logos:		
Custom Logo, Installed, each	BY INSTL LOCATION	\$28.00
* These items will be priced individually in CustomerView and the sum of the items will equal the price shown above.		
The company reserves the right to make design changes in its products without obligation to make these changes on units previously sold. Pricing is FOB Augusta, GA, does not include crating charges and is subject to change without notice. All orders are subject to acceptance by Club Car LLC.		
Post Office Box 204658 Augusta, Georgia 30917-4658 Telephone: (706) 863-3000 Fax: (706) 866-7231		



2024 Villager 8

Electric & Gas

Effective September 1, 2023

Description	Part Number	U.S. Suggested List Price
VILLAGER 8		
Villager 8 Electric DC	47678776001	\$15,922.00
Villager 8 HP Electric 48V AC	47662969001	\$17,584.00
Villager 8 Gasoline	47662967001	\$15,922.00
STANDARD EQUIPMENT:		
White Cowl	Standard	No Charge
Gray Seat	Standard	No Charge
Gray Fixed Rear Seat	Standard	No Charge
Silver Wheels Standard Tread 8.5 in. 6 ply Tires	Standard	No Charge
Deluxe Lighting (Headlights, Taillights, Brakelights, Horn & Turn Signals)	Standard	No Charge
12 Spoke Wheel Cover Installation	Standard	No Charge
Light Duty Front Bumper	Standard	No Charge
Electric Vehicle:		
Standard Duty 6V Batteries	Standard	No Charge
DC-DC Standard Power Converter	Standard	No Charge
IQPlus Drive System w/ 500 amp Motor Controller (48V DC Vehicle)	Standard	No Charge
IQPlus Drive System w/ 400 amp Motor Controller (48V AC Vehicle)	Standard	No Charge
On-Board Hi-Freq Charger with 15 foot (4.6m) Cord Reel	Standard	No Charge
Battery Capacity Indicator	Standard	No Charge
Gas Vehicle:		
**14 hp (429cc) EFI Overhead Valve Engine, Pedal-Start	Standard	No Charge
**Rating at 3600 rpm per SAE J1940		
Fuel Gauge/Hour Meter	Standard	No Charge
REQUIRED OPTIONS		
Body Color:		
White, Electric	47689390009	No Charge
White, Gas	47689376009	No Charge
Beige, Electric	47689390001	No Charge
Beige, Gas	47689376001	No Charge
Dark Green, Electric	47689390005	\$623.00
Dark Green, Gas	47689376005	\$623.00
Burgundy, Electric	47689390003	\$623.00
Burgundy, Gas	47689376003	\$623.00
Classic Blue, Electric	47689390004	\$623.00
Classic Blue, Gas	47689376004	\$623.00
Black, Electric	47689390002	\$623.00
Black, Gas	47689376002	\$623.00
Custom Color, Electric	47689390010	Quote
Custom Color, Gas	47689376010	Quote
Seat Color:		
White Seats	47689143001	No Charge
Black Seats	47689143004	No Charge
Gray Seats	47689143003	No Charge
Beige Seats	47689143002	No Charge
Custom Color Seats	47689143005	Quote
Rear Seat Frame (Includes Fixed or Fold Down Seat)		
Fixed Rear Seat	Varies by Color	No Charge
*Fold Down Rear Seat Installation, White Frame (Color Cushion Included in Price)	SVP401601	\$1,600.00
*Fold Down Rear Seat Installation, Beige Frame (Color Cushion Included in Price)	SVP401701	\$1,600.00
*Fold Down Rear Seat Installation, Black Frame (Color Cushion Included in Price)	SVP733301	\$1,600.00
*Fold Down Rear Seat Installation, Custom Color Frame (Color Cushion Included in Price)	SVP401801	Quote
Required Options		
Required Options for Electric Vehicles:		
Batteries:		
Standard Battery Installation	103667501	No Charge
Extended Range Battery Upgrade	103667502	\$694.00
Battery Chargers:		
On-Board Charger and Cord Reel	4759309001	No Charge
Key Switch:		
Standard Key Switch - Electric	47661713001	No Charge
Alternate Key Switch - Electric	47661713002	No Charge
Custom Keying - Electric	47661713003	Quote
Standard Key Switch - Gas (Pedal Start)	47661725001	No Charge
Alternate Key Switch - Gas (Pedal Start)	47661725002	No Charge
Custom Keying - Gas (Pedal Start)	47661725003	Quote
Required Options for Gas Vehicles:		
Starting:		
Pedal Start		No Charge
Transaxle		
Standard Transaxle	103976601	No Charge
Transaxle w/ Limited Slip Differential	103976602	\$416.00

Description	Part Number	U.S. Suggested List Price
Tires:		
Silver Wheels Standard Tread 8.5 in. 6 ply Tires (Front)	103950903	No Charge
Silver Wheels Standard Tread 6.5 in. 6 ply Tires (Front)	103950903	No Charge
Silver Wheels Standard Tread 8.5 in. 6 ply Tires (Rear)	103950923	No Charge
X/Traction Kenda Super Turf 18x8.50x8 6 Ply Stl Wheel (Front)	103950902	No Charge
X/Traction Kenda Super Turf 18x8.50x8 6 Ply Stl Wheel (Rear)	103950922	\$17.00
Premium Tires Gloss Black (Front)	47562970035	\$349.00
Premium Tires Gloss Black (Rear)	47562971035	\$349.00
Non-Standard Front Wheels or Tires	103950905	Quote
Non-Standard Rear Wheels or Tires	103950925	Quote
Wheel Covers		
Sport Wheel Cover Instl (For 6.5" front tires)	101264002	No Charge
12 Spoke Wheel Cover Installation	102536502	No Charge
Front Bumper Upgrade:		
Basic Bumper Bar	47688964003	\$194.00
Heavy Duty Brush Guard	47688964002	\$384.00
ACCESSORIES		
Add the optional equipment pricing below to the price of the standard vehicle, FOB Augusta, GA. All prices are applicable only to optional equipment purchased and shipped with new vehicle orders and include installation at the factory. Part numbers preceded with SVP are subject to change without notice. Please refer to the Custom Solutions price list for the most up to date pricing.		
Canopy:		
Villager 8 Canopy - Black	47676132001	\$1,768.00
Villager 8 Canopy - Beige	47676132002	\$1,833.00
Villager 8 Canopy - White	47676132003	\$1,833.00
Windshields:		
Solid Windshield	47689468001	\$224.00
Hinged Windshield	47689469001	\$258.00
Other Accessories:		
Passenger side Cup Holder	47623832001	\$37.00
Grab Handle (Singular)	47634205002	\$48.97
Rear View Mirror Kit	105288902	\$92.00
Side Mirrors, Strut Mount	47577558001	\$104.83
USB Charger Port Installation	47662923003	\$117.00
Strobe Light Kit	47720405001	\$293.00
3-Sided Rain Enclosure for Villager 8 - White (For Fixed Seat)	47709184001	\$1,248.00
3-Sided Rain Enclosure for Villager 8 - Beige (For Fixed Seat)	47709184002	\$1,248.00
3-Sided Rain Enclosure for Villager 8 - Black (For Fixed Seat)	47709184003	\$1,248.00
3-Sided Rain Enclosure for Villager 8 - White (For Fold Down Seat)	47709184004	\$1,248.00
3-Sided Rain Enclosure for Villager 8 - Beige (For Fold Down Seat)	47709184005	\$1,248.00
3-Sided Rain Enclosure for Villager 8 - Black (For Fold Down Seat)	47709184006	\$1,248.00
Electric Vehicle Only:		
Differential Guard Installation - Electric	101611401	\$46.00
Hour Meter Instl	102886902	\$108.00
Single Point Watering System	103942901	\$253.00
Gas Vehicle Only:		
Differential Guard, Gas	103992401	\$46.00
Number Decals:		
Number Decals - Rectangle	BY INSTL LOCATION	\$10.00
Custom Number Decal, Installed, each	BY INSTL LOCATION	\$24.00
Custom Logos:		
Custom Logo, Installed, each	BY INSTL LOCATION	\$28.00
* These items will be priced individually in CustomerView and the sum of the items will equal the price shown above.		
The company reserves the right to make design changes in its products without obligation to make these changes on units previously sold. Pricing is FOB Augusta, GA, does not include crating charges and is subject to change without notice. All orders are subject to acceptance by Club Car LLC.		
Post Office Box 204658 Augusta, Georgia 30917-4658 Telephone: (706) 863-3000 Fax: (706) 860-7231		



2024 Carryall 1500 2WD

Gasoline
Effective September 1, 2023

Description	Part Number	U.S. Suggested List Price
CARRYALL 1500 2WD		
Carryall 1500 2WD, Gasoline, 20.1 hp (15.0 kW) rated @ 3400 rpm	103950001	\$14,044.00
(per SAE J1349), FH680D Engine, 4-Wheel Hydraulic Disc Brakes		
Gas Car is not available in California as of January 1, 2022		
CHOOSE ONE:		
Standard Capacity: 800 lb Bed Capacity, 1200 lb Total Payload Capacity	103841401	No Charge
Standard Capacity: 1050 lb Bed Capacity, 1450 Total Payload Capacity	103841410	\$130.00
High Capacity: 1500 lb Bed Capacity, 1900 Total Payload Capacity	103841409	\$342.00
STANDARD EQUIPMENT:		
2 Wheel Drive System	Included	No Charge
Aluminum Cargo Box	Included	No Charge
Auto Locking Rear Differential	Included	No Charge
Turf Tires - Front (23 inch)	Included	No Charge
Turf Tires - Rear (24 inch)	Included	No Charge
Radio/Beverage Holders and Glove Box with Door	Included	No Charge
Headlights	Included	No Charge
2-Inch Rear Receiver Hitch	Included	No Charge
Low Oil Warning Light	Included	No Charge
Dash Mounted Fuel/Hour Gauge	Included	No Charge
12-volt Dash Mounted Power Outlet	Included	No Charge
Tilt Steering Wheel	Included	No Charge
Park Brake Activation Warning Light	Included	No Charge
FACTORY INSTALLED OPTIONAL EQUIPMENT		
Add the optional equipment pricing below to the price of the standard vehicle, FOB Augusta, GA. All prices are applicable only to optional equipment purchased and shipped with new vehicle orders and include installation at the factory. Part numbers preceded with SVP are subject to change without notice. Please refer to the Custom Solutions price list for the most up to date pricing.		
Body Colors:		
Dark Green	103947510	No Charge
Dark Gray	103947514	No Charge
Red	103947515	No Charge
Custom Color	103947517	Quote
Seat:		
No ROPS		
Bench Seat, Gray, (Standard)	103963002	No Charge
With ROPS (requires ROPS side and top kits below)		
Bench Seat, Gray	103963006	\$130.00
Bench Seat, Black	103963007	\$130.00
High Back Bucket Seats, with Adjustable Driver Seat, Gray	103963005	\$230.00
ROPS Kits		
ROPS Kit, Sides (both sides and top kits required for ROPS protection)	103511201	\$365.00
ROPS Kit, Top (both sides and top kits required for ROPS protection)	103225801	\$195.00
Tires:		
Turf Tires, Front, 23 inch	102942124	No Charge
Turf Tires, Rear, 24 inch	102942224	No Charge
All Terrain Tires, Front	102942113	\$70.00
All Terrain Tires, Rear	102942213	\$72.00
Mud Tires, Front	102942106	\$28.00
Mud Tires, Rear	102942206	\$28.00
Bed Box:		
Aluminum Cargo Box (Standard)	103232901	No Charge
Flatbed	103719501	No Charge
Black Steel Bed Box	102229805	\$193.00
Bed Lift:		
Manual Bed Lift	102860101	No Charge
Electric Bed Lift	103238101	\$578.00
Steering Wheel Comfort Grip	102869001	\$82.00
CVT Cover:		
No Cover	102616005	No Charge
CVT Cover, Unsealed	102616001	\$64.00
CVT Cover, Sealed	102616002	\$140.00
Lighting Packages: (Must select one to meet ANSI requirement)		
Horn	103250201	\$101.00
Standard Lights: Taillights, Brake Lights and Horn	103199402	\$208.00
Deluxe Lights: Turn Signals, Taillights, Brake Lights and Horn	103199504	\$419.00
High Altitude Carburetor Jets:		
Jets 3,300-6,600 ft.	103354002	No Charge
Jets 6,600 + ft.	103354003	No Charge
Guards and Covers-Factory:		

Description	Part Number	U.S. Suggested List Price
Rear Differential Rock Guard	102709702	\$85.00
Belly Pan	103326602	\$137.00

Description	Part Number	U.S. Suggested List Price
Other Factory Installed Accessories:		
Reverse Buzzer	103354201	\$13.00
Red Safety Reflector	103835502	\$29.00
Parking Brake and Reverse Warning Buzzer	103894601	\$42.00
Tow Hook	103947101	\$71.00
Nerf Bars	102054603	\$208.00
Accessory Terminal Instl	47653060001	\$121.00
FIELD INSTALLED ACCESSORIES		
Add the accessory pricing below to the price of the standard vehicle, FOB Augusta, GA. All prices are applicable only to accessories purchased and shipped with new vehicle orders. Prices do not include installation at the factory. Part numbers preceded with SVP are subject to change without notice. Please refer to Custom Solutions price list for the most up to date pricing.		
Brushguard		
Tube Bumper (Tow Hook required at additional charge)	103236001	\$141.00
Brush Guard Kit (Tow Hook required at additional charge)	103212801	\$322.00
Cab Enclosure, Modular (Includes doors and deluxe windshield) Must select ROPS KIT	47617513001	\$5,549.00
Cab Accessories:		
Gas Relay Harness Kit (req'd for Gas vehicles)	47641905001	\$92.00
Cab Swivel Interior Dome Light	47587421001	\$116.00
Cab Interior Rear View Mirror Kit	47587416001	\$231.00
Windshield Washer	47617518001	\$288.00
Cab Roof Mounted, Forward Facing LED Work Lights Kit (set of 2)	47587419001	\$381.00
Cab Roof Mounted Amber Strobe Light Kit	47587418001	\$229.00
Cab Driver & Passenger External Side Mirrors Kit	47587417001	\$250.00
Overhead Console	47617522001	\$694.00
Canopy Top:		
Canopy Top, Black Plastic (requires ROPS Top & Side Kits at add'l charge)	103955901	\$247.00
Enclosure, Vinyl 3-Sided, Black	AM1223001	\$664.15
Cargo and Bed Accessories:		
Bed Mat	101770202	\$85.00
Cargo Protection Cage, Black Steel with Black Headrest	103175502	\$286.00
Cargo Protection Cage, Black Steel with Gray Headrest	103175501	\$286.00
Cargo Bed Tool Box	101837502	\$384.00
Guards and Covers-Field:		
Caliper Rock Guard Kit	103973201	\$82.00
Skid Plate Kit	103958301	\$141.00
Windshield: (Requires ROPS Top and Side Kits above):		
Solid Windshield	105080801	\$190.00
Fold Down Windshield	105081001	\$220.00
Other Field Installed Accessories:		
Spark Arrestor	101629009	\$68.00
5 Panel Rear View Mirror	105289001	\$95.00
Heavy Duty Front Receiver Hitch Kit	103962201	\$267.00
Warn Winch Kit, 2500 pound (NOT AVAILABLE IN EU)	103253101	\$668.00
The company reserves the right to make design changes in its products without obligation to make these changes on units previously sold. Pricing is FOB Augusta, GA, does not include crating charges and is subject to change without notice. All orders are subject to acceptance by Club Car LLC.		
Post Office Box 204658 Augusta, Georgia 30917-4658 Telephone: (706) 863-3000 Fax: (706) 860-7231		



2024 Carryall 1500

Gasoline & Diesel
Effective September 1, 2023

Description	Part Number	U.S. Suggested List Price
CARRYALL 1500		
Carryall 1500, Gasoline, 20.1 hp (15.0 kW) rated @3400 rpm (Not Available for EU) (per SAE J1349), FH680D Engine, 4-Wheel Hydraulic Disc Brakes Gas Car is not available in California as of January 1, 2020	103179102	\$15,686.00
Carryall 1500, Diesel, 20.0 hp (15.0 kW) rated @3600 rpm (per SAE J1995), Kubota D722 Engine, 4 Wheel Hydraulic Disc Brakes	103179202	\$17,884.00
CHOOSE ONE:		
Standard Capacity: 800 lb Bed Capacity, 1200 lb Total Payload Capacity	103841401	No Charge
Heavy Duty Capacity: 1050 lb Bed Capacity, 1450 Total Payload Capacity	103841402	\$328.00
CE requirement:		
Factory installation of CE certification kit (Standard Capacity) Required for EU	103793207	\$325.00
Factory installation of CE certification kit (Heavy Duty Capacity) Required for EU	103793208	\$325.00
STANDARD EQUIPMENT:		
IntelliTrak™ 4-Wheel Drive System	Included	No Charge
Aluminum Cargo Box	Included	No Charge
Auto Locking Front and Rear Differential	Included	No Charge
Heavy-Duty All Terrain Tires - Front	Included	No Charge
Heavy-Duty All Terrain Tires - Rear	Included	No Charge
Radio/Beverage Holders and Glove Box with Door	Included	No Charge
Headlights	Included	No Charge
2-Inch Rear Receiver Hitch	Included	No Charge
Low Oil Warning Light	Included	No Charge
Coolant High Temperature Warning Light (Diesel Only)	Included	No Charge
Dash Mounted Fuel/Hour Gauge	Included	No Charge
12-volt Dash Mounted Power Outlet	Included	No Charge
Tilt Steering Wheel	Included	No Charge
Seatbelts	Included	No Charge
4-Point ROPS Cage	Included	No Charge
Park Brake Activation Warning Light	Included	No Charge
FACTORY INSTALLED OPTIONAL EQUIPMENT		
Add the optional equipment pricing below to the price of the standard vehicle, FOB Augusta, GA. All prices are applicable only to optional equipment purchased and shipped with new vehicle orders and include installation at the factory. Part numbers preceded with SVP are subject to change without notice. Please refer to the Custom Solutions price list for the most up to date pricing.		
Body Colors:		
Dark Gray	103181414	No Charge
Dark Green	103181410	No Charge
Red	103181415	No Charge
Custom Color	103181417	Quote
Seat:		
Gray Bench Seat	103185003	No Charge
Black Bench Seat	103185004	No Charge
Gray Bucket Seats	103185002	\$128.00
Black Bucket Seats	103185006	\$151.00
Tires:		
All Terrain Tires, Front	102942113	No Charge
All Terrain Tires, Rear	102942213	No Charge
All Terrain Tires, Aluminum Alloy Wheels, Front	102942114	\$237.00
All Terrain Tires, Aluminum Alloy Wheels, Rear	102942214	\$237.00
Mud Tires, Front	102942106	\$28.00
Mud Tires, Rear	102942206	\$28.00
Mud Tires, Aluminum Alloy Wheels, Front	102942112	\$237.00
Mud Tires, Aluminum Alloy Wheels, Rear	102942212	\$237.00
Bed Box:		
Aluminum Cargo Box	103232901	No Charge
No Cargo Box	103232902	No Charge
Flatbed	103719501	No Charge
Black Steel Bed Box	102229805	\$193.00
Custom Cargo Box	103232903	Quote
Bed Lift:		
Manual Bed Lift	102860101	No Charge
Electric Bed Lift	103238101	\$578.00
CVT Cover:		
CVT Cover, Standard	102616001	No Charge
CVT Cover, Sealed	102616002	\$140.00
No CVT Cover	102616005	No Charge
FACTORY INSTALLED ACCESSORIES		
Lighting Packages: (Must select one to meet ANSI requirement)		
Horn	103250201	\$101.00
Standard Lights: Taillights, Brake Lights and Horn	103199402	\$208.00
Deluxe Lights: Turn Signals, Taillights, Brake Lights and Horn	103199504	\$419.00
High Altitude Carburetor Jets: (Gas Only)		
Jets 3,300-6,600 ft.	103354002	No Charge
Jets 6,600 + ft.	103354003	No Charge

Description	Part Number	U.S. Suggested List Price
Guards and Covers-Factory:		
Rear Differential Rock Guard	102709702	\$85.00
Skid Plate Belly Pan	103326602	\$137.00
Black Aluminum Front Half Shaft CV Boot Guards	103894802	\$145.00

Description	Part Number	U.S. Suggested List Price
Speed Options:		
3 Post CVT Installation 19 MPH Gas	SVP344503	\$280.00
Engine Braking CVT Instl. 19 MPH Gas	SVP344703	\$680.00
Engine Braking CVT Instl. 25 MPH Gas	SVP344705	\$680.00
3 Post CVT Installation 19 MPH Diesel	SVP420103	\$280.00
Engine Braking CVT Instl. 19 MPH Diesel	SVP420403	\$680.00
Engine Braking CVT Instl. 25 MPH Diesel	SVP420405	\$680.00
Other Factory Installed Accessories:		
Reverse Warning Buzzer	103354201	\$13.00
Red Safety Reflector	103835502	\$29.00
Parking Brake Buzzer Option	103894601	\$42.00
Front Wheel Drive Deactivation Switch	103835701	\$95.00
Accessory Terminal Instl	47653060001	\$121.00
Reverse / Back Up Alarm	105289501	\$170.00
Nerf Bars	102054603	\$208.00
FIELD INSTALLED ACCESSORIES		
Add the accessory pricing below to the price of the standard vehicle, FOB Augusta, GA. All prices are applicable only to accessories purchased and shipped with new vehicle orders. Prices do not include installation at the factory. Part numbers preceded with SVP are subject to change without notice. Please refer to Custom Solutions price list for the most up to date pricing.		
Brushguard:		
Tube Bumper	103236001	\$141.00
Brush Guard	103218401	\$240.00
Brush Guard Kit	103212801	\$322.00
Curtis Cab Kit (2 Pass) (NOT available in EU)	47617513001	\$5,549.00
Cab Accessories: (NOT AVAILABLE IN EU)		
Gas Relay Harness Kit (req'd for Gas vehicles)	47641905001	\$92.00
Cab Swivel Interior Dome Light	47587421001	\$116.00
Dash Close Out Installation (Diesel) No power steering	SVP16506001	\$200.00
Cab Interior Rear View Mirror Kit	47587416001	\$231.00
Windshield Washer	47617518001	\$288.00
Cab Roof Mounted, Forward Facing LED Work Lights Kit (set of 2)	47587419001	\$381.00
Cab Roof Mounted Amber Strobe Light Kit	47587418001	\$229.00
Cab Driver & Passenger External Side Mirrors Kit	47587417001	\$250.00
Cab Overhead Console Kit	47617522001	\$694.00
Cab Heater Kit, Diesel (requires Dash Close-Out Liner Kit)	47617515001	\$1,275.00
Cab Heater Install, Gas (requires Dash Close-Out Liner Kit and Alternator Amp upgrade (40 or 60 AMP) at add'l charge)	SVP291401	\$3,200.00
Canopy Top:		
Black Canopy Top Kit	103955901	\$247.00
Cargo and Bed Accessories:		
Bed Mat	101770202	\$85.00
Black Cargo Protection Cage	103175502	\$286.00
Gray Cargo Protection Cage	103175501	\$286.00
Aluminum Locking Toolbox, Cargo Box	101837502	\$384.00
Enclosure, Vinyl 3-Sided, Black	AM1223001	\$664.15
Guards and Covers-Field:		
Caliper Rock Guard Kit	103973201	\$82.00
Skid Plate Kit	103958301	\$141.00
Front Steel Skid Plate with 4x4 Logo	AM1211002	\$385.62
Windshields:		
Solid Windshield	105080801	\$190.00
Fold Down Windshield	105081001	\$220.00
Other Field Installed Accessories:		
Spark Arrestor	101629009	\$68.00
5 Panel Rear View Mirror	105289001	\$95.00
Heavy Duty Front Receiver Hitch Kit	103962201	\$267.00
Roof Mounted Strobe Light	105288601	\$283.00
Warn Winch Kit, 2500 pound (NOT AVAILABLE IN EU) Requires Receiver Hitch	103253101	\$668.00
The company reserves the right to make design changes in its products without obligation to make these changes on units previously sold. Pricing is FOB Augusta, GA, does not include crating charges and is subject to change without notice. All orders are subject to acceptance by Club Car LLC.		
Post Office Box 204658 Augusta, Georgia 30917-4658 Telephone: (706) 863-3000 Fax: (706) 860-7231		



2024 Carryall 1700

Gasoline & Diesel
Effective September 1, 2023

Description	Part Number	U.S. Suggested List Price
CARRYALL 1700		
Carryall 1700, Gasoline, 20.1 hp (15.0 kW) rated @3400 rpm (Not available for EU) (per SAE J1349), FH680D Engine, 4-Wheel Hydraulic Disc Brakes	103179702	\$19,287.00
Gas Car is not available in California as of January 1, 2020		
Carryall 1700, Diesel, 20.0 hp (15.0 kW) rated @3600 rpm (per SAE J1995), Kubota D722 Engine, 4 Wheel Hydraulic Disc Brakes	103179802	\$21,441.00
STANDARD EQUIPMENT:		
IntelliTrak™ 4-Wheel Drive System	Included	No Charge
Aluminum Cargo Box	Included	No Charge
Auto Locking Front and Rear Differential	Included	No Charge
Heavy-Duty All Terrain Tires, Front	Included	No Charge
Heavy-Duty All Terrain Tires, Rear	Included	No Charge
Heavy Duty Capacity: 800 lb Bed Capacity, 1600 Total Payload Capacity	Included	No Charge
Radio/Beverage Holders and Glove Box with Door	Included	No Charge
Headlights	Included	No Charge
2-Inch Rear Receiver Hitch	Included	No Charge
Low Oil Warning Light	Included	No Charge
Coolant High Temperature Warning Light (Diesel Only)	Included	No Charge
Park Brake - Foot Operated	Included	No Charge
Reduced Speed Reverse	Included	No Charge
Dash Mounted Fuel/Hour Gauge	Included	No Charge
12-volt Dash Mounted Power Outlet	Included	No Charge
Tilt Steering Wheel	Included	No Charge
Seatbelts	Included	No Charge
6-Point ROPS Cage	Included	No Charge
Park Brake Activation Warning Light	Included	No Charge
FACTORY INSTALLED OPTIONAL EQUIPMENT		
Add the optional equipment pricing below to the price of the standard vehicle, FOB Augusta, GA. All prices are applicable only to optional equipment purchased and shipped with new vehicle orders and include installation at the factory. Part numbers preceded with SVP are subject to change without notice. Please refer to the Custom Solutions price list for the most up to date pricing.		
Body Color:		
Dark Gray	103351514	No Charge
Dark Green	103351510	No Charge
Red	103351515	No Charge
Custom Color	103351517	Quote
Seats:		
Bench Seats, Front and Rear, with 4 seat belts, Gray (Standard)	103220303	No Charge
Bench Seats, Front and Rear, with 4 seat belts, Black	103220304	No Charge
Front Bucket Seats and Rear Bench Seat, with 4 seat belts, Gray	103220301	\$128.00
Tires:		
Front Heavy Duty All Terrain Tires on Black Wheels	102942113	No Charge
Heavy Duty All Terrain Rear Tires on Black Wheels	102942213	No Charge
Front Heavy Duty All Terrain Tires on Alloy Wheels	102942114	\$237.00
Rear Heavy Duty All Terrain Tires on Alloy Wheels	102942214	\$237.00
Front Mud Tires on Black Wheels	102942106	\$28.00
Mud Rear Tires on Black Wheels	102942206	\$28.00
Front Mud Tires on Alloy Wheels	102942112	\$237.00
Rear Mud Tires on Alloy Wheels	102942212	\$237.00
Bed Box:		
Aluminum Cargo Box	103232901	No Charge
Flatbed	103719501	No Charge
Black Steel Bed Box	102229805	\$193.00
Bed Lift:		
Manual Bed Lift	102860101	No Charge
Electric Bed Lift	103238401	\$578.00
CVT Cover:		
Standard CVT Cover	102616001	No Charge
Sealed CVT Cover	102616002	\$140.00
No CVT Cover	102616005	No Charge
FACTORY INSTALLED ACCESSORIES		
CE Requirement:		
CE Requirement	103793209	\$325.00
Lighting Packages:		
Horn	103250201	\$101.00
Standard Lights: Taillights, Brake Lights and Horn	103199402	\$208.00
Deluxe Lights: Turn Signals, Taillights, Brake Lights and Horn	103199504	\$419.00
High Altitude Carburetor Jets: (Gas Only)		
Jets 3,300-6,600 ft.	103354002	No Charge
Jets 6,600 + ft.	103354003	No Charge
Guards and Covers-Factory:		
Rear Differential Rock Guard	102709702	\$85.00
Skid Plate Belly Pan	103326602	\$137.00
Black Aluminum Front Half Shaft CV Boot Guards	103894802	\$145.00
Speed Options:		
3 Post CVT Installation 19 MPH Gas	SVP344503	\$280.00
Engine Braking CVT Instl. 19 MPH Gas	SVP344703	\$680.00
Engine Braking CVT Instl. 25 MPH Gas	SVP344705	\$680.00

Description	Part Number	U.S. Suggested List Price
3 Post CVT Installation 19 MPH Diesel	SVP420103	\$280.00
Engine Braking CVT Instl. 19 MPH Diesel	SVP420403	\$680.00
Engine Braking CVT Instl. 25 MPH Diesel	SVP420405	\$680.00

Description	Part Number	U.S. Suggested List Price
Other Factory Installed Accessories:		
Reverse Warning Buzzer	103354201	\$13.00
Red Safety Reflector	103835502	\$29.00
Parking Brake and Reverse Warning Buzzer	103894601	\$42.00
Front Wheel Drive Deactivation Switch	103835701	\$95.00
Accessory Terminal Instl	47653060001	\$121.00
Reverse / Back Up Alarm	105289501	\$170.00
Dash Close Out Installation (Diesel) No power steering	SVP16506001	\$200.00
Nerf Bars (Long)	102890601	\$305.00
FIELD INSTALLED ACCESSORIES		
Add the accessory pricing below to the price of the standard vehicle, FOB Augusta, GA. All prices are applicable only to accessories purchased and shipped with new vehicle orders. Prices do not include installation at the factory. Part numbers preceded with SVP are subject to change without notice. Please refer to Custom Solutions price list for the most up to date pricing.		
Brushguard:		
Tube Bumper	103236001	\$141.00
Brush Guard	103218401	\$240.00
Brush Guard Kit	103212801	\$322.00
Cab Enclosure, Modular (Includes doors and deluxe windshield) Must select ROPS KIT (NOT AVAILABLE IN EU)	47617514001	\$8,819.00
Cab Accessories: (NOT AVAILABLE IN EU)		
Gas Relay Harness Kit (req'd for Gas vehicles)	47641905001	\$92.00
Cab Interior Rear View Mirror Kit	47587416001	\$231.00
Cab Swivel Interior Dome Light	47587421001	\$116.00
Cab Roof Mounted Amber Strobe Light Kit	47587418001	\$229.00
Cab Driver & Passenger External Side Mirrors Kit	47587417001	\$250.00
Windshield Washer	47617518001	\$288.00
Cab Roof Mounted, Forward Facing LED Work Lights Kit (set of 2)	47587419001	\$381.00
Overhead Console	47617522001	\$694.00
Cab Heater Kit, Diesel (requires Dash Close-Out Liner Kit)	47617515001	\$1,275.00
Canopy Top:		
Black Canopy Top Kit	AM1220201	\$772.81
Cargo and Bed Accessories:		
Bed Mat	101770202	\$85.00
Cargo Protection Cage, Black Steel with Black Headrest	103175502	\$286.00
Cargo Protection Cage, Black Steel with Gray Headrest	103175501	\$286.00
Cargo Bed Tool Box	101837502	\$384.00
Enclosure, Vinyl 3-Sided, Black	AM1223101	\$999.60
Guards and Covers-Field:		
Caliper Rock Guard Kit	103973201	\$82.00
Skid Plate Kit	103958301	\$141.00
Front Skidplate Kit	AM1211002	\$385.62
Windshields:		
Solid Windshield	105080801	\$190.00
Fold Down Windshield	105081001	\$220.00
Other Field Installed Accessories:		
Spark Arrestor	101629009	\$68.00
5 Panel Rear View Mirror	105289001	\$95.00
Wiring Harness (for use with Winch Kit)	AM1240101	\$143.14
Front Receiver Hitch Kit, Heavy Duty	103962201	\$267.00
Roof Mounted Strobe Light	105288601	\$283.00
Warn Winch Kit, 2500 pound (NOT AVAILABLE IN EU) Requires Wiring Harness and Receiver Kit	103253101	\$668.00
The company reserves the right to make design changes in its products without obligation to make these changes on units previously sold. Pricing is FOB Augusta, GA, does not include crating charges and is subject to change without notice. All orders are subject to acceptance by Club Car LLC.		
Post Office Box 204658 Augusta, Georgia 30917-4658 Telephone: (706) 863-3000 Fax: (706) 860-7231		



2024 Café Express

Gasoline
Effective September 1, 2023

Description	Part Number	U.S. Suggested List Price
CAFÉ EXPRESS		
Café Express Gasoline: **14 hp (429cc) Overhead Valve with Closed Loop EFI Engine, Pedal Start, 4-wheel bra	104030601	\$26,986.00
STANDARD EQUIPMENT:		
Dark Green Cowl	Standard	No Charge
Premium Tire 6-ply rated - 20x10-10	Standard	No Charge
12V Powerpoint	Standard	No Charge
Four Wheel Brakes	Standard	No Charge
Solid Windshield	Standard	No Charge
Upper Cabinet	Standard	No Charge
Green and White Canopy	Standard	No Charge
Liquor Bar - 4 bottle caddy	Standard	No Charge
Fuel Gauge/Hour Meter	Standard	No Charge
Halogen Headlights	Standard	No Charge
**rating at 3600 rpm per SAE J1940		
REQUIRED OPTIONS		
Body Color:		
Dark Green Cowl	105120001	No Charge
Dark Gray Cowl	105120002	No Charge
White Cowl	105120003	No Charge
Bright Blue Cowl	105120004	No Charge
Beige Cowl	105120006	\$91.00
Red Cowl	105120007	\$91.00
Black Cowl	105120008	\$91.00
Classic Blue Cowl	105120009	\$91.00
Titanium Silver Cowl	105120005	\$133.00
Custom Color Cowl	105120010	Quote
Seats:		
Gray Seat	105064203	No Charge
White Seat	105064201	\$59.00
Black Seat	105064202	\$59.00
Beige Seat	105064209	\$117.00
Custom Color Seat	105064204	Quote
Starting:		
Pedal Start		No Charge
Transaxle:		
Standard Transaxle	103976601	No Charge
Transaxle w/ Limited Slip Differential	103976602	\$416.00
Headlights:		
Halogen Headlights	105122701	No Charge
LED Headlight Upgrade	105122702	\$230.00
ACCESSORIES		
Add the optional equipment pricing below to the price of the standard vehicle, FOB Augusta, GA. All prices are applicable only to optional equipment purchased and shipped with new vehicle orders and include installation at the factory. Part numbers preceded with SVP are subject to change without notice. Please refer to the Custom Solutions price list for the most up to date pricing.		
Suspension:		
Heavy Duty Front Suspension	105115801	No Charge
Extra Heavy Duty Front Suspension	105115901	\$33.00
Key Switches:		
Pedal Start Standard Keyswitch	105148302	No Charge
Pedal Start Alternate Keyswitch	105148303	No Charge
Custom Logos:		
Custom, Installed, each	BY INSTL LOCATION	\$28.00
Front & Rear Guards:		
Heavy Duty Front Brush Guard Installation	47605991001	\$384.00
Headlight Guard Kit for Heavy Duty Front Brush Guard	105156301	\$125.00
Front Fender Guards	105124001	\$251.00
Rear Fender Guard Kit	47653325002	\$337.00
Lighting Options:		
Tail Lights, Brake Lights and Horn	105122805	\$246.00
Tail Lights, Brake Lights, Turn Signals and Horn	105122806	\$396.00
Canopy:		
Cafe Express Canopy - Green	105104201	No Charge
Cafe Express Canopy - Green Tweed	105104203	No Charge
Cafe Express Canopy - Blue Tweed	105104204	No Charge
Cafe Express Canopy - Linen Tweed	105104205	No Charge
Cafe Express Canopy - Gray Tweed	105104206	No Charge

Description	Part Number	U.S. Suggested List Price
Wheel Covers		
5-Spoke Silver Wheel Cover (set of 4) - 20" Wheel	105106401	\$75.00
Reflectors:		
Reflector Package (Round - 2 Red; Rectangular - 2 Red, 2 Amber)	105144701	\$39.00
2 Round Amber, 4 round Red Reflectors (vehicles not equipped with a cargo box or flat bed)	SVP303101	\$60.00
Rear Mounted Safety Triangle	SVP533701	\$140.00
Mirror Kits:		
5 Panel Rear View Mirror	105288801	\$92.00
Non-Cab Side Mirror set	47710012001	\$222.00

Description	Part Number	U.S. Suggested List Price
Number Decals:		
Standard Decal		\$10.00
Custom Decal		\$24.00
Other Accessories:		
Pedal Opening Weather Guard	105149102	\$33.00
Differential Guard, Gas	103992401	\$46.00
Spark Arrestor	101629004	\$76.00
Magnetic Drain Plug for Open Differential	47654053001	\$90.00
USB-A port with 12V Powerport	47675266001	\$117.00
Locking Glovebox Door	105139702	\$119.00
Magnetic Drain Plug for Oil Pan	47653326001	\$139.00
Cafe Express SE Cash Drawer	SVP296501	\$460.00
Humidor	102428501	\$358.00
4-Digit Security Pad for Gas Vehicles	SVP705002	\$540.00
Food Warmer	102195101	\$496.00
Food Warmer Box	SVP240201	\$4,800.00
* These items will be priced individually in CustomerView and the sum of the items will equal the price shown above. The company reserves the right to make design changes in its products without obligation to make these changes on units previously sold. Pricing is FOB Augusta, GA, does not include crating charges and is subject to change without notice. All orders are subject to acceptance by Club Car LLC.		
Post Office Box 204658 Augusta, Georgia 30917-4658 Telephone: (706) 863-3000 Fax: (706) 860-7231		



2024 Carryall 510 LSV

Electric
Effective September 1, 2023

Description	Part Number	U.S. Suggested List Price
CARRYALL 510 LSV		
Carryall 510 LSV: 400 amp AC drive, with 4-wheel hydraulic brakes	104030301	\$18,844.00
STANDARD EQUIPMENT:		
Curtis Cab: Includes safety glass windshield, wiper, interior rear view mirror and driver side mirror, seatbelt, ROPS, canopy headliner	Included	No Charge
Digital Instrument Panel- Speedometer, Odometer, Battery Gauge, Gear indicator, Turn Signal indicator, Brake indicator, Speed Mode - Eco/Street	Included	No Charge
On-Board Hi-Freq Charger with 15 foot (4.6m) Cord Reel	Included	No Charge
White Cowl	Included	No Charge
DOT Tires 6-ply rated - 20x10-10	Included	No Charge
12V Powerpoint	Included	No Charge
Gray Bucket Seats	Included	No Charge
DC-DC Converter, 25A	Included	No Charge
Halogen Headlights, Tail Lights, Brake Lights, Turn Signals and Horn	Included	No Charge
Pedal Opening Weather Guard	Included	No Charge
Backup Camera	Included	No Charge
Reflector Package	Included	No Charge
REQUIRED OPTIONS		
Front Body:		
White Cowl	105120003	No Charge
Dark Green Cowl	105120001	No Charge
Dark Gray Cowl	105120002	No Charge
Bright Blue Cowl	105120004	No Charge
Beige Cowl	105120006	\$91.00
Red Cowl	105120007	\$91.00
Black Cowl	105120008	\$91.00
Classic Blue Cowl	105120009	\$91.00
Titanium Silver Cowl	105120005	\$133.00
Custom Color Cowl	105120010	Quote
Rear Car Option:		
Cargo Box includes Tailgate Tether	105122102	\$865.00
Flat Bed	105122202	\$224.00
Stake Side Kit	105109501	\$824.00
Van Boxes:		
Gray Van Box Kit, Pre-Assembled	47620757001	\$3,222.00
White Van Box Kit, Pre-Assembled	47620757002	\$3,222.00
Van Box Accessories:		
Van Box Heavy Gauge Aluminum Shelf	SVP1154601	\$640.00
Van Box Top Mounted Dual Ladder Rack Kit	SVP1155001	\$640.00
** Van Box requires the following at an additional charge:		
Van Box LED Interior Lighting Kit	SVP1154201	\$440.00
** Van Box with lighting options requires the following at an additional charge:		
High mount Brake light and reverse lights. Requires either standard or deluxe lights.	SVP1154801	\$280.00
** Van Box requires passenger side mirror at additional charge :		
Cab Passenger Side Mirror Kit	47587417002	\$120.00
Batteries:		
Extended Range Battery Upgrade	105140301	\$748.00
Headlights:		
LED Headlight Upgrade	105122702	\$230.00
ACCESSORIES		
Add the optional equipment pricing below to the price of the standard vehicle, FOB Augusta, GA. All prices are applicable only to optional equipment purchased and shipped with new vehicle orders and include installation at the factory. Part numbers preceded with SVP are subject to change without notice. Please refer to the Custom Solutions price list for the most up to date pricing.		
Key Switches:		
Keyswitch 1A, Cab Compatible	105148201	No Charge
Trailer Hitch and Trailer Hitch Balls:		
Heavy Duty Trailer Hitch	101972901	\$109.00
Heavy Duty 2" Rear Receiver	102065101	\$119.00
Trailer Hitch Ball - 1 7/8" (Loose Shipped)	10111546	\$24.00
Trailer Hitch Ball - 50mm (Loose Shipped)	104033601	\$31.00
Front Guards:		
Heavy Duty Front Brush Guard Installation	47605991001	\$384.00
Headlight Guard Kit for Heavy Duty Front Brush Guard	105156301	\$125.00
Front Fender Guards	105124001	\$251.00
Wheel Covers:		
5-Spoke Silver Wheel Cover (set of 4) - 20" Wheel	105106401	\$75.00
Number Decals:		
Standard Decal		\$10.00
Custom Decal		\$24.00
Single Point Watering System and Accessories:		

<div><div>Club Car®</div><div>2024 Carryall 510 LSV</div><div>Electric</div><div>Effective September 1, 2023</div></div>		
Description	Part Number	U.S. Suggested List Price
Hand Pump for Single Point System (order one for non-fleet/individual)	104006101	\$80.00
Single Point Watering System	103497601	\$301.00
Deionizer water purification system (required one per fleet, comes with 1 filter cartridge and regulated hose)	105166801	\$508.00



2024 Carryall 510 LSV

Electric
Effective September 1, 2023

Description	Part Number	U.S. Suggested List Price
Other Accessories:		
Differential Guard	105118701	\$44.00
Safety Triangle	103573901	\$50.00
USB-A port with 12V Powerport	47675266001	\$117.00
Aluminum Locking Toolbox, Cargo Box	101837502	\$384.00
Aluminum Locking Toolbox, Flatbed	101837401	\$404.00
Bed Lift Installation for Electric vehicles	105170302	\$561.00
VersAttach Accessories:		
VersAttach Bed Mounted Clamp Kit (Set of Two)	105160401	\$42.00
VersAttach Bed Mounted Tie Down Kit (Set of Two)	105160901	\$51.00
VersAttach Bed Mounted Bucket Holder	105160501	\$65.00
VersAttach Bed Mounted Multi-Tool Holder Kit (Holds 3 Long Handle Tools)	105160801	\$86.00
VersAttach Bed Mounted Flex Grip Tool Holder (Set of Two)	105161101	\$86.00
VersAttach Bed Mounted Ratcheting Grip Tool Holder (Set of Two)	105161001	\$96.00
VersAttach Bed Divider Kit	105161201	\$145.00
VersAttach Bed Mounted Leaf Blower Holder Kit	105161401	\$428.00
VersAttach Bed Mounted Polycarbonate Tool Box	105161601	\$499.00
VersAttach Bed Mounted Ladder Rack Kit	105161501	\$635.00
Cab Accessories		
Add the accessory pricing below to the price of the standard vehicle, FOB Augusta, GA. All prices are applicable only to accessories purchased and shipped with new vehicle orders. Prices do not include installation at the factory. Part numbers preceded with SVP are subject to change without notice. Please refer to Custom Solutions price list for the most up to date pricing.		
Rear Window only for Curtis Basic Cab or Basic Cab with AS1 windshield	47743640001	\$340.00
Cab Doors & Rear Window	47690985001	\$2,877.00
Doors only kit for Curtis Basic Cab or Basic Cab w/AS1 windshield	47743641001	\$2,638.00
Cab Accessories:		
Cab Swivel Interior Dome Light	47587421001	\$116.00
Cab Passenger Side Mirror Kit	47587417002	\$120.00
Cab Roof Mounted Amber Strobe Light Kit	47587418001	\$229.00
Cab Windshield Washer Kit	47693131001	\$256.00
Cab Roof Mounted, Forward Facing LED Work Lights Kit (set of 2)	47587419001	\$381.00
Cab Roof Mounted, Rearward Facing LED Work Lights Kit (set of 2)	47587419002	\$407.00
Cab Overhead Console Kit with Controls (Without Fans)	47587420002	\$513.00
Heater/Defogger for Cab/Enclosure	SVP1052701	\$1,380.00
The company reserves the right to make design changes in its products without obligation to make these changes on units previously sold. Pricing is FOB Augusta, GA, does not include crating charges and is subject to change without notice. All orders are subject to acceptance by Club Car LLC		
Post Office Box 204658 Augusta, Georgia 30917-4658 Telephone: (706) 863-3000 Fax: (706) 860-7231		



2024 Carryall 710 LSV

Electric
Effective September 1, 2023

Description	Part Number	U.S. Suggested List Price
CARRYALL 710 LSV		
Carryall 710 LSV: 400 amp AC drive, with 4-wheel hydraulic brakes	104031001	\$20,010.00
STANDARD EQUIPMENT:		
Curtis Cab: Includes safety glass windshield, wiper, interior rear view mirror and driver side mirror, seatbelt, ROPS, canopy headliner	Included	No Charge
Digital Instrument Panel- Speedometer, Odometer, Battery Gauge, Gear indicator, Turn Signal indicator, Brake indicator, Speed Mode - Eco/Street	Included	No Charge
On-Board Hi-Freq Charger with 15 foot (4.6m) Cord Reel	Included	No Charge
White Cowl	Included	No Charge
DOT Tires 6-ply rated - 20x10-10	Included	No Charge
12V Powerpoint	Included	No Charge
Electric Bed Lift	Included	No Charge
Gray Bucket Seats	Included	No Charge
DC-DC Converter, 25A	Included	No Charge
Halogen Headlights	Included	No Charge
Pedal Opening Weather Guard	Included	No Charge
Reflector Package	Included	No Charge
Backup Camera	Included	No Charge
Tail Lights, Brake Lights, Turn Signals and Horn	Included	No Charge
REQUIRED OPTIONS		
Front Body:		
White Cowl	105120003	No Charge
Dark Green Cowl	105120001	No Charge
Dark Gray Cowl	105120002	No Charge
Bright Blue Cowl	105120004	No Charge
Beige Cowl	105120006	\$91.00
Red Cowl	105120007	\$91.00
Black Cowl	105120008	\$91.00
Classic Blue Cowl	105120009	\$91.00
Titanium Silver Cowl	105120005	\$133.00
Custom Color Cowl	105120010	Quote
Rear Car Option:		
Cargo Box includes Tailgate Tether	105122103	\$886.00
Flat Bed	105122203	\$234.00
Stake Side Kit	105109601	\$886.00
Van Boxes:		
White 6-Door Van Box Kit, Pre-Assembled	47620758002	\$4,889.00
Gray 6-Door Van Box Kit, Pre-Assembled	47620758001	\$4,889.00
Van Box Accessories:		
Van Box Heavy Gauge Aluminum Shelf	SVP1154701	\$740.00
Van Box Top Mounted Dual Ladder Rack Kit	SVP1155101	\$640.00
** Van Box requires the following at an additional charge:		
Van Box LED Interior Lighting Kit	SVP1161801	\$940.00
** Van Box with lighting options require one the following at an additional charge:		
High mount Brake light and reverse lights. Requires either standard or deluxe lights.	SVP1154801	\$280.00
** Van Box requires passenger side mirror at additional charge :		
Cab Passenger Side Mirror Kit	47587417002	\$120.00
Headlights:		
Halogen Headlights	105122701	No Charge
LED Headlight Upgrade	105122702	\$230.00
ACCESSORIES		
Add the optional equipment pricing below to the price of the standard vehicle, FOB Augusta, GA. All prices are applicable only to optional equipment purchased and shipped with new vehicle orders and include installation at the factory. Part numbers preceded with SVP are subject to change without notice. Please refer to the Custom Solutions price list for the most up to date pricing.		
Extended Range Battery Upgrade	105140401	\$748.00
Key Switches:		
Keyswitch 1A, Cab Compatible	105148201	No Charge
Trailer Hitch and Trailer Hitch Balls:		
Heavy Duty Trailer Hitch	101972901	\$109.00
Heavy Duty 2" Rear Receiver	102065101	\$119.00
Trailer Hitch Ball - 1 7/8" (Loose Shipped)	1011546	\$24.00
Trailer Hitch Ball - 50mm (Loose Shipped)	104033601	\$31.00
Front Guards:		
Heavy Duty Front Brush Guard Installation	47605991001	\$384.00
Front Fender Guards	105124001	\$251.00
Headlight Guard Kit for Heavy Duty Front Brush Guard	105156301	\$125.00
Wheel Covers:		

Description	Part Number	U.S. Suggested List Price
5-Spoke Silver Wheel Cover (set of 4) - 20" Wheel	105106401	\$75.00
Number Decals:		
Standard Decal		\$10.00
Custom Decal		\$24.00
Single Point Watering System and Accessories:		
Single Point Battery Watering System	103497701	\$315.00
Hand Pump for Single Point System (order one for non-fleet/individual)	104006101	\$80.00
Deionizer water purification system (required one per fleet, comes with 1 filter cartridge and regulated hose)	105166801	\$508.00

Description	Part Number	U.S. Suggested List Price
Other Accessories:		
Differential Guard	105118701	\$44.00
Safety Triangle	103573901	\$50.00
USB-A port with 12V Powerport	47675266001	\$117.00
Aluminum Locking Toolbox, Cargo Box	101837502	\$384.00
Aluminum Locking Toolbox, Flatbed	101837401	\$404.00
VersAttach Accessories:		
VersAttach Bed Mounted Clamp Kit (Set of Two)	105160401	\$42.00
VersAttach Bed Mounted Tie Down Kit (Set of Two)	105160901	\$51.00
VersAttach Bed Mounted Bucket Holder	105160501	\$65.00
VersAttach Bed Mounted Flex Grip Tool Holder (Set of Two)	105161101	\$86.00
VersAttach Bed Mounted Multi-Tool Holder Kit (Holds 3 Long Handle Tools)	105160801	\$86.00
VersAttach Bed Mounted Ratcheting Grip Tool Holder (Set of Two)	105161001	\$96.00
VersAttach Bed Divider Kit	105161201	\$145.00
VersAttach Bed Mounted Leaf Blower Holder Kit	105161401	\$428.00
VersAttach Bed Mounted Ladder Rack Kit	105161501	\$635.00
VersAttach Bed Mounted Polycarbonate Tool Box	105161601	\$499.00
Cab Accessories		
Add the accessory pricing below to the price of the standard vehicle, FOB Augusta, GA. All prices are applicable only to accessories purchased and shipped with new vehicle orders. Prices do not include installation at the factory. Part numbers preceded with SVP are subject to change without notice. Please refer to Custom Solutions price list for the most up to date pricing.		
Rear Window only for Curtis Basic Cab or Basic Cab with AS1 windshield	47743640001	\$340.00
Cab Doors and Rear Window (Requires Rear Window Interlock at additional charge)	47690985001	\$2,877.00
Doors only kit for Curtis Basic Cab or Basic Cab w/AS1 windshield	47743641001	\$2,638.00
Cab Rear Window-Bed Interlock Kit	47696841001	\$107.00
Cab Accessories:		
Cab Swivel Interior Dome Light	47587421001	\$116.00
Cab Passenger Side Mirror Kit	47587417002	\$120.00
Cab Roof Mounted Amber Strobe Light Kit	47587418001	\$229.00
Cab Windshield Washer Kit	47693131001	\$256.00
Cab Roof Mounted, Forward Facing LED Work Lights Kit (set of 2)	47587419001	\$381.00
Cab Roof Mounted, Rearward Facing LED Work Lights Kit (set of 2)	47587419002	\$407.00
Cab Overhead Console Kit with Controls (Without Fans)	47587420002	\$513.00
Heater/Defogger for Cab/Enclosure	SVP1052701	\$1,380.00
The company reserves the right to make design changes in its products without obligation to make these changes on units previously sold. Pricing is FOB Augusta, GA, does not include crating charges and is subject to change without notice. All orders are subject to acceptance by Club Car LLC		
Post Office Box 204658 Augusta, Georgia 30917-4658 Telephone: (706) 863-3000 Fax: (706) 860-7231		

<div><div>Club Car®</div><div>2024 Urban XR</div><div>Electric</div><div>Effective September 1, 2023</div></div>		
Description	Part Number	U.S. Suggested List Price
Urban XR		
Urban XR FLA	47785889011	\$26,874.00
Urban XR Lithium 9.2 kWh	47785889017	\$31,874.00
Urban XR Lithium 10.2 kWh	47785889015	\$33,124.00
Urban XR Lithium 12.2 kWh	47785889013	\$34,374.00
STANDARD EQUIPMENT:		
White Body Color	Included	No Charge
Single Bench Seat	Included	No Charge
8 x 6V (48V) Lead-Acid Battery Pack	Included	No Charge
Charger Cable (US)	Included	No Charge
All Season Road Tires	Included	No Charge
Required Options		
Seat:		
Left Independently Adjustable Seat (Right Seat is Added at No Additional Cost)	47786209008	\$808.40
Rear Car Option:		
5.2 ft Fixed Pickup Bed with Rear Window	47786209042	\$2,142.86
6.9 ft Fixed Pickup Bed with Rear Window	47786209046	\$2,857.14
74.2 ft³ Barn Style Rear Doors and RHS Door with Key Locks	47786209044	\$3,571.43
98.9 ft³ Barn Style Rear Doors and RHS Door with Key Locks	47786209045	\$4,285.71
Extended Van Box - 98.9 ft³ Top Hinged Full Doors on Both Sides and Rear	47786209105	\$7,142.86
Tires:		
Turf Tires	47786209094	\$1,080.66
All Terrain Tires	47786209093	\$1,134.70
Steering:		
Standard Steering	47786209074	No Charge
Electrical Assisted Power Steering	47786209073	\$3,927.93
Cabs:		
Standard Cab without Sun Visors, 12 Volt Outlet and Interior Light	47786209034	No Charge
Cab with Deluxe Pack - Sun Visors, 12 Volt Outlet, Interior Light	47786209059	\$266.31
Factory Installed Optional Equipment		
Add the optional equipment pricing below to the price of the standard vehicle, FOB Augusta, GA. All prices are applicable only to optional equipment purchased and shipped with new vehicle orders and include installation at the factory. Part numbers preceded with SVP are subject to change without notice. Please refer to the Custom Solutions price list for the most up to date pricing.		
Chassis Options:		
1.65 FT Chassis Extension	47786209048	\$252.46
Electric Tilt Actuator	47786209049	\$1,428.57
Mesh Cage:		
5.25 FT Mesh Cage	47786209043	\$1,071.43
6.9 FT Mesh Cage (Requires 47786209043 at additional cost)	47786209047	\$357.14
Cab Accessories:		
Accessories:		
Cab Doors - Rear Hinged Glass Doors	47786209081	\$1,400.77
Lighting:		
Standard Cab Light	47786209026	No Charge
Interior Blue Light - Interior Light for Night Time Cab Illumination	47786209027	\$37.58
Windscreen:		
Standard Front Windshield	47786209087	No Charge
Heated Windshield - Standard Front Windshield with Heating Element in Glass	47786209088	\$266.31
Wiper:		
No Windshield Wiper Installed	47786209084	No Charge
Windshield Wiper System	47786209085	\$130.15
Dash:		
Dash Storage - Installed Dash Storage Compartment with Lid	47786209019	No Charge
In Dash Refrigerator - Installed Dash Mounted Refrigerator (Replaces Dash Storage Compartment)	47786209020	\$738.31
Rear Cabin Wall:		
Standard Cab with No Rear Window	47786209017	No Charge
Rear Window on Standard Cab (Pickup Bed Option Only)	47786209018	\$234.24
Heater:		
No Heater	47786209002	No Charge
Electric Cab Heater 670W / 48 Volt	47786209016	\$501.69
Diesel Cab Heater with Thermostat	47786209004	\$1,290.70
Mirror:		
No Rear View Mirror	47786209033	No Charge
Side Mirrors - Remotely Adjustable Rear Mirrors (Left and Right)	47786209083	\$254.77
Stereo:		
No Stereo	47786209032	No Charge
Stereo and Speakers - DAB Bluetooth Stereo with Speakers Includes USB Plug	47786209058	\$532.24
Accessories:		
Towing:		
Tow Ball - Installed on Rear Bumper	47786209062	\$24.92
Tow Ball - Installed on Rear Bumper with Auxillary Lighting Socket	47786209061	\$168.70
Safety Equipment:		
Warning Triangle - Rearward Facing Orange Warning Triangle Decal	47786209091	\$20.20
Warning Triangle for Mesh Cage - Rearward Facing Orange Warning Triangle Plate for Mesh Cage	47786209092	\$20.20
Fire Extinguisher Mounted to Seat Frame	47786209023	\$59.65
First Aid Kit Mounted to Cab Mounted to Seat Frame	47786209022	\$94.86
Work Light Front - Roof Mounted LED Work Light - Front Roof Passenger Side	47786209089	\$100.00
Work Light Back - Roof Mounted LED Work Light - Rear Roof Passenger Side	47786209090	\$100.00
Side Nerf Bars	47786209063	\$181.16
Rotary Flashing Beacon - Roof Center Mounted	47786209041	\$200.16
Safety Locks - Allows Doors to be Locked from Inside - Closed or Partially Open	47786209024	\$293.34
Reverse Camera - Bumper Mounted Camera with LCD Screen in Cab	47786209079	\$361.41
Front Brushguard	47786209015	\$445.85
6 LED Beacons (2x Roof, 2x Cab, 2x Rear) Programmable	47786209040	\$553.47
Other Accessories:		
Heating Blanket Option for 10.2 kWh Battery Pack (For 10.2 kWh Battery Packs Only)	47786209031	\$226.37
The company reserves the right to make design changes in its products without obligation to make these changes on units previously sold. Pricing is FOB Augusta, GA, does not include crating charges and is subject to change without notice. All orders are subject to acceptance by Club Car LLC.		
Post Office Box 204658 Augusta, Georgia 30917-4658 Telephone: (706) 863-3000 Fax: (706) 860-7231		



2024 Urban LSV

Electric

Effective September 1, 2023

Description	Part Number	U.S. Suggested List Price
Urban LSV		
Urban LSV FLA	47785889012	\$28,124.00
Urban LSV Lithium 9.2 kWh	47785889018	\$33,749.00
Urban LSV Lithium 10.2 kWh	47785889016	\$34,999.00
Urban LSV Lithium 12.2 kWh	47785889014	\$36,249.00
STANDARD EQUIPMENT:		
White Body Color	Included	No Charge
Single Bench Seat	Included	No Charge
Battery Pack	Included	No Charge
Charger Cable (US)	Included	No Charge
All Season Road Tires	Included	No Charge
Required Options		
Seat:		
Left Independently Adjustable Seat (Right Seat is Added at No Additional Cost)	47786209008	\$808.40
Rear Car Option:		
5.2 ft Fixed Pickup Bed with Rear Window	47786209042	\$2,142.86
6.9 ft Fixed Pickup Bed with Rear Window	47786209046	\$2,857.14
74.2 ft³ Barn Style Rear Doors and RHS Door with Key Locks	47786209044	\$3,571.43
98.9 ft³ Barn Style Rear Doors and RHS Door with Key Locks	47786209045	\$4,285.71
Extended Van Box - 98.9 ft³ Top Hinged Full Doors on Both Sides and Rear	47786209105	\$7,142.86
Tires:		
Turf Tires	47786209094	\$1,080.66
All Terrain Tires	47786209093	\$1,134.70
Steering:		
Standard Steering	47786209074	No Charge
Electrical Assisted Power Steering	47786209073	\$3,927.93
Cabs:		
Cab with Deluxe Pack - Sun Visors, 12 Volt Outlet, Interior Light	47786209059	No Charge
Factory Installed Optional Equipment		
Add the optional equipment pricing below to the price of the standard vehicle, FOB Augusta, GA. All prices are applicable only to optional equipment purchased and shipped with new vehicle orders and include installation at the factory. Part numbers preceded with SVP are subject to change without notice. Please refer to the Custom Solutions price list for the most up to date pricing.		
Chassis Options:		
1.65 FT Chassis Extension	47786209048	\$252.46
Electric Tilt Actuator	47786209049	\$1,428.57
Mesh Cage:		
5.25 FT Mesh Cage	47786209043	\$1,071.43
6.9 FT Mesh Cage (Requires 47786209043 at additional cost)	47786209047	\$357.14
Cab Accessories:		
Accessories:		
Cab Doors - Rear Hinged Glass Doors	47786209081	\$1,400.77
Lighting:		
Standard Cab Light	47786209026	No Charge
Interior Blue Light - Interior Light for Night Time Cab Illumination	47786209027	\$37.58
Windscreen:		
Heated Windshield - Standard Front Windshield with Heating Element in Glass	47786209088	No Charge
Wiper:		
Windshield Wiper System	47786209085	No Charge
Dash:		
Dash Storage - Installed Dash Storage Compartment with Lid	47786209019	No Charge
In Dash Refrigerator - Installed Dash Mounted Refrigerator (Replaces Dash Storage Compartment)	47786209020	\$738.31
Rear Cabin Wall:		
Standard Cab with No Rear Window	47786209017	No Charge
Rear Window on Standard Cab (Pickup Bed Option Only)	47786209018	\$234.24
Heater:		
No Heater	47786209002	No Charge
Electric Cab Heater 670W / 48 Volt	47786209016	\$501.69
Diesel Cab Heater with Thermostat	47786209004	\$1,290.70
Mirror:		
Side Mirrors - Remotely Adjustable Rear Mirrors (Left and Right)	47786209083	No Charge
Stereo:		
No Stereo	47786209032	No Charge
Stereo and Speakers - DAB Bluetooth Stereo with Speakers Includes USB Plug	47786209058	\$532.24
Accessories:		
Towing:		
Tow Ball - Installed on Rear Bumper	47786209062	\$24.92
Tow Ball - Installed on Rear Bumper with Auxiliary Lighting Socket	47786209061	\$168.70
Safety Equipment:		
Reverse Camera - Bumper Mounted Camera with LCD Screen in Cab	47786209079	No Charge
Warning Triangle - Rearward Facing Orange Warning Triangle Decal	47786209091	\$20.20
Warning Triangle for Mesh Cage - Rearward Facing Orange Warning Triangle Plate for Mesh Cage	47786209092	\$20.20
Fire Extinguisher Mounted to Seat Frame	47786209023	\$59.65
First Aid Kit Mounted to Cab Mounted to Seat Frame	47786209022	\$94.86
Work Light Front - Roof Mounted LED Work Light - Front Roof Passenger Side	47786209089	\$100.00
Work Light Back - Roof Mounted LED Work Light - Rear Roof Passenger Side	47786209090	\$100.00
Side Nerf Bars	47786209063	\$181.16
Rotary Flashing Beacon - Roof Center Mounted	47786209041	\$200.16
Safety Locks - Allows Doors to be Locked from Inside - Closed or Partially Open	47786209024	\$293.34
Front Brushguard	47786209015	\$445.85
6 LED Beacons (2x Roof, 2x Cab, 2x Rear) Programmable	47786209040	\$553.47
Other Accessories:		
Heating Blanket Option for 10.2 kWh Battery Pack (For 10.2 kWh Battery Packs Only)	47786209031	\$226.37
The company reserves the right to make design changes in its products without obligation to make these changes on units previously sold. Pricing is FOB Augusta, GA, does not include crating charges and is subject to change without notice. All orders are subject to acceptance by Club Car LLC.		
Post Office Box 204658 Augusta, Georgia 30917-4658 Telephone: (706) 863-3000 Fax: (706) 860-7231		



2024 Tempo 2 Passenger

Electric & Gasoline

Effective September 1, 2023

Only Available for Golf Fleet Purchases (Multi-Vehicle Purchase)

Description	Part Number	U.S. Suggested List Price
Tempo 2 Passenger		
Electric With Excel™ Drive System	47606562001	\$10,204.00
Gasoline 14 hp (429cc) Overhead Valve with Closed Loop EFI Engine	47636647001	\$10,561.00
STANDARD EQUIPMENT:		
Cashmere Cowl	Included	No Charge
Beige Seat	Included	No Charge
Beige Canopy Kit	Included	No Charge
Standard Suspension	Included	No Charge
Steering Wheel, Soft Comfort Grip	Included	No Charge
Gold Nameplate	Included	No Charge
Standard Suspension	Included	No Charge
Standard Wheel Covers	Included	No Charge
Scuffguards, Molded-In, Set of 2	Included	No Charge
Sweater Basket	Included	No Charge
USB Port Installation	Included	No Charge
Electric Vehicle:		
Standard Shelf Charger with 9 Ft Cord (Charger to Car)	Included	No Charge
Packages:		
Golf Package Electric	GOLF_2E_PKG	\$320.00
Golf Package Gas	GOLF_2GK_PKG	\$320.00
Choice of Windshield at Additional Charge	Included	No Charge
Hinged Windshield	Included	No Charge
Tinted Hinged Windshield Kit	105248601	\$33.00
Premium Clear Hinged Windshield Kit	47682033001	\$116.94
Premium Tinted Hinged Windshield Kit	47682033002	\$135.73
Choice of 2 SAM Accessories, One per side	Included	No Charge
Sand Bottle	Included	No Charge
Sand Bucket - Standard	Included	No Charge
CaddyMaster Cooler, 8 Qt.	Included	No Charge
Dual Sand Bottle	Included	No Charge
Ball and Club Cleaner	Included	No Charge
Deluxe Golf Package Electric	DLXGOLF_2E_PKG	\$1,035.00
Deluxe Golf Package Gas	DLXGOLF_2GK_PKG	\$1,035.00
Choice of Windshield at Additional Charge	Included	No Charge
Hinged Windshield	Included	No Charge
Tinted Hinged Windshield Kit	105248601	\$33.00
Premium Clear Hinged Windshield Kit	47682033001	\$116.94
Premium Tinted Hinged Windshield Kit	47682033002	\$135.73
Choice of 2 SAM Accessories, One per side	Included	No Charge
Sand Bottle	Included	No Charge
Sand Bucket - Standard	Included	No Charge
CaddyMaster Cooler, 8 Qt.	Included	No Charge
Dual Sand Bottle	Included	No Charge
Ball and Club Cleaner	Included	No Charge
Club Protector Bag Cover	Included	No Charge
Choice of Premium Seat (Premium White w/ Double Stitch is an additional upcharge)	Included	No Charge
Premium Deluxe Golf Package Electric	PDLXGLF_2E_PKG	\$2,236.00
Premium Deluxe Golf Package Gas	PDLXGLF_2GK_PKG	\$2,236.00
Choice of Windshield	Included	No Charge
Hinged Windshield	Included	No Charge
Tinted Hinged Windshield Kit	105248601	No Charge
Premium Clear Hinged Windshield Kit	47682033001	No Charge
Premium Tinted Hinged Windshield Kit	47682033002	No Charge
Choice of 2 SAM Accessories, One per side	Included	No Charge
Sand Bottle	Included	No Charge
Sand Bucket - Standard	Included	No Charge
CaddyMaster Cooler, 8 Qt.	Included	No Charge
Dual Sand Bottle	Included	No Charge
Ball and Club Cleaner	Included	No Charge
Club Protector Bag Cover	Included	No Charge
Choice of Alloy Wheels	Included	No Charge
Choice of Premium Metallic Body Color	Included	No Charge
Choice of Premium Seat (Premium White w/ Double Stitch is an additional upcharge)	Included	No Charge
Style Package Electric	STYLE_2E_PKG	\$1,664.00
Style Package Gas	STYLE_2G_PKG	\$1,664.00
Choice of Alloy Wheels	Included	No Charge
Choice of Premium Metallic Body Color	Included	No Charge
Choice of Premium Seat (Premium White w/ Double Stitch is an additional upcharge)	Included	No Charge

Description	Part Number	U.S. Suggested List Price
Required Options		
Body Color:		
Cashmere	47605277010	No Charge
White	47605277001	No Charge
Platinum	47605277003	No Charge
Green	47605277006	No Charge
Sapphire	47605277007	\$169.00
Sangria	47605277004	\$169.00
Black	47605277008	\$169.00
Metallic Glacier	47605277101	\$449.00
Rally Red	47605277115	\$449.00
Metallic Green	47605277104	\$449.00
Metallic Black	47605277106	\$449.00
Metallic Ice Blue	47605277112	\$449.00
Metallic Midnight Silver	47605277113	\$449.00
Metallic Blue Onyx	47605277114	\$449.00
Pearl Mist Grey	47605277116	\$449.00
Custom Color	47605277901	Quote
Seat Color:		
Beige	102539601	No Charge
White	102539602	No Charge
Gray	102539604	No Charge
Black	102539605	No Charge
Premium Light Beige	102539606	\$588.00
Premium Camello	102539607	\$588.00
Premium Camello / Light Beige	102539609	\$588.00
Premium Black	102539612	\$588.00
Premium Black/Gray	102539613	\$588.00
Premium Gray	102539614	\$588.00
Premium White Seat w/ Double-Diamond Stitch	102539618	\$847.00
Custom Color	102539603	Quote
Canopies:		
2 Passenger Canopy with Handles - Beige	104008002	No Charge
2 Passenger Canopy with Handles - White	104008001	No Charge
2 Passenger Canopy with Handles - Black	104008003	No Charge
Visage Canopy:		
Beige Canopy Kit	104008002	No Charge
White Canopy Kit	104008001	No Charge
Black Canopy Kit	104008003	No Charge
Tires and Wheels:		
Kenda Hole-N-1 18x8.50x8 4 Ply with Steel Wheel	103950901/21	No Charge
X/Traction Kenda Super Turf 18x8.50x8 6 Ply Stl Wheel	103950922	\$17.00
Radial, Kenda Hole-N-1 18x8.50R8 with Steel Wheel	103950908/28	\$128.00
Kenda Steel Belted Radial 205/50 -10 with 5 Spoke Alloy Wheel in Gunmetal	103950915/35	\$698.00
Kenda Steel Belted Radial 205/50 -10 with 5 Spoke Alloy Wheel in Gloss Black	103950916/36	\$698.00
Non-Standard Tire and Wheel Assembly	103950905/25	Quote
Required Options for Electric Vehicles:		
Batteries and Single Point Watering System Accessories:		
Trojan Battery with Single Point Watering System (Used with shelf charger)	105046305	No Charge
Trojan Battery with Single Point Watering System (Used with Onboard charger)	105046306	No Charge
Deionizer water purification system (required one per fleet, comes with 1 filter cartridge and regulated hose)	105166801	\$508.00
Deionizer replacement filter cartridges	104005901	\$199.00
Hand Pump for Single Point System (order one for non-fleet/individual)	104006101	\$80.00
Chargers:		
Shelf charger with 9' DC Cord (Trojan batteries)	47583926007	No Charge
Shelf charger with 12' DC Cord (Trojan batteries)	47583926008	\$22.00
Shelf charger with 20' DC Cord (Trojan batteries)	47583926009	\$50.00
On Board Charger (Trojan batteries)	47583926010	\$771.00
Charger Cords:		
AC Charger Cord 6 ft Standard (Charger to Wall)	105138501	No Charge
AC Charger Cord 9 ft Standard (Charger to Wall)	105138502	\$9.00
AC Charger Cord 6 ft Non-Terminated (Charger to Wall)	105138507	No Charge
AC Charger Cord 9 ft Non-Terminated (Charger to Wall)	105138508	\$9.00
AC Charger Cord 9 ft Australia (Charger to Wall)	105138512	No Charge
AC Charger Cord 6 ft China (Charger to Wall)	105138509	No Charge
AC Charger Cord 9 ft China (Charger to Wall)	105138510	\$9.00
AC Charger Cord 9 ft Japan (Charger to Wall)	105138514	No Charge
AC Charger Cord 6 ft EU (Charger to Wall)	105138503	No Charge
AC Charger Cord 9 ft EU (Charger to Wall)	105138504	\$9.00
AC Charger Cord 9 ft GB (Charger to Wall)	105138506	No Charge
Electric Vehicle:		
Lighting Options:		
Light Options include DC Converter		
*Battery Capacity Indicator Only, Electric	47610900002	\$137.00
*Headlights with Battery Capacity Indicator, Electric	47610900004	\$789.00
*Standard Lights with Battery Capacity Indicator, Electric (Includes 47610900004, 102541703)	ELEC_STD_LIGHTS	\$1,110.00
*Deluxe Lights with Battery Capacity Indicator, Electric (Includes 47610900004, 102541703, 102541802, 47608635001)	ELEC_DLX_LIGHTS	\$1,280.00
Private Use Speed Option (19.2 MPH)	102875116	\$75.00

Description	Part Number	U.S. Suggested List Price
Gas Vehicle:		
Lighting Options:		
Fuel Gauge	47625247002	\$134.00
Headlights with Fuel Gauge, Gasoline	47625247004	\$517.00
Standard Lights with Fuel Gauge, Gasoline (Includes 47625247004, 102541703)	GASK_STD_LIGHTS	\$864.00
Deluxe Lights with Fuel Gauge, Gasoline (Includes 47625247004, 102541703, 102541802, 47608635001)	GASK_DLX_LIGHTS	\$1,080.00
High Speed Option	47613736004	\$76.00
Nameplate:		
Silver Club Car Nameplate	47605591002	No Charge
Suspension:		
Heavy Duty Suspension	Electric/Gas 102509103 / 103976502	\$110.00
Factory Installed Optional Equipment		
Add the optional equipment pricing below to the price of the standard vehicle, FOB Augusta, GA. All prices are applicable only to optional equipment purchased and shipped with new vehicle orders and include installation at the factory. Part numbers preceded with SVP are subject to change without notice. Please refer to the Custom Solutions price list for the most up to date pricing.		
Accent Stripes:		
Gold Accent Stripe	47614574001	\$140.00
Black Accent Stripe	47614574002	\$140.00
Silver Accent Stripe	47614574003	\$140.00
SAM ACCESSORIES (Choose One Per Vehicle Side)		
Drivers Side Accessories:		
Sand Bottle	103451602	\$51.00
Sand Bucket - Standard	102536102	\$106.00
CaddyMaster Cooler, 8 Qt.	47785872002	\$110.00
Dual Sand Bottle	103451502	\$97.00
Ball and Club Cleaner	102538802	\$130.00
Passenger Side Accessories:		
Sand Bottle	103451601	\$51.00
Sand Bucket - Standard	102536101	\$106.00
CaddyMaster Cooler, 8 Qt	47785872001	\$110.00
Dual Sand Bottle	103451501	\$97.00
Ball and Club Cleaner	102538801	\$130.00
Number Decals:		
Standard, Installed, each (black/gold)	BY INSTL LOCATION	No Charge
Custom, Installed, each	BY INSTL LOCATION	\$24.00
Domed Number Decal, Installed, each (black/gold)	BY INSTL LOCATION	No Charge
Domed Number Decal, Installed, each (black/silver)	BY INSTL LOCATION	No Charge
Custom Domed Number Decal, Installed, each	BY INSTL LOCATION	\$24.00
Standard, Loose, each	102533201	No Charge
Logo:		
Custom, Installed, each	BY INSTL LOCATION	\$28.00
Custom, Loose, each	102553799	\$28.00
Dash:		
Burlwood Locking Dash	103388401	\$270.00
Carbon Fiber Locking Dash	103388402	\$270.00
Towing Packages:		
Rear Tow Plate	102570201	\$63.00
Permanent, Standard/Heavy Duty (for towing up to 5 golf cars with a towing vehicle) requires tow bar	102539401	\$138.00
Permanent, Deluxe/Self Contained Onboard (for towing up to 5 golf cars with a towing vehicle) includes tow bar	102539501	\$318.00
Differential Guard:		
Electric	102551003	\$42.00
Gasoline	103992403	\$46.00
Uncommon Key Switches:		
Uncommon Key Switch A	Electric/Gas 102571801 / 102571701	\$78.00
Uncommon Key Switch B	102571802 / 102571702	\$78.00
Accessories - Factory Installed:		
CaddyMaster Cooler, 8 Qt.: Sweater Basket (not limited by side)	47785874001	\$110.00
Field Installed Accessories		
Add the accessory pricing below to the price of the standard vehicle, FOB Augusta, GA. All prices are applicable only to accessories purchased and shipped with new vehicle orders. Prices do not include installation at the factory. Part numbers preceded with SVP are subject to change without notice. Please refer to Custom Solutions price list for the most up to date pricing.		
Club Protector Bag Covers:		
Beige Magnetic Bag Cover	47606243001	\$279.00
Black Magnetic Bag Cover	47606243002	\$279.00
Green Magnetic Bag Cover	47606243003	\$279.00
Windshields:		
Hinged Windshield Kit	105248701	\$170.00
Tinted Hinged Windshield Kit	105248601	\$203.00
Premium Clear Hinged Windshield Kit	47682033001	\$286.94
Premium Tinted Hinged Windshield Kit	47682033002	\$305.73
Accessories - Field Installed:		
Deluxe Info Holder Single Pack	47568987001	\$29.00
Strut Mounted Sand Bottle with Handle Kit	47568988001	\$58.00
Canopy Storage Net	47568986001	\$20.00
Rake	102589001	\$25.00
5 Panel Rear View Wink Mirror	105288901	\$92.00
Extra Bag Attachment	102591101	\$242.00
Enclosures:		
3-Sided, Beige (cannot be used with Bag Cover)	AM1258402	\$464.33
3-Sided, White (cannot be used with Bag Cover)	AM1258401	\$446.51
The company reserves the right to make design changes in its products without obligation to make these changes on units previously sold. Pricing is FOB Augusta, GA, does not include crating charges and is subject to change without notice. All orders are subject to acceptance by Club Car LLC.		
Post Office Box 204658 Augusta, Georgia 30917-4658 Telephone: (706) 863-3000 Fax: (706) 860-7231		



2024 Tempo 2 Passenger

Electric

Effective September 1, 2023

Only Available for Golf Fleet Purchases (Multi-Vehicle Purchase)

Description	Part Number	U.S. Suggested List Price
Tempo 2 Passenger		
Electric with AC Drive and Lithium Ion	47680179001	\$13,895.00
STANDARD EQUIPMENT:		
Cashmere Cowl	Included	No Charge
Beige Seat	Included	No Charge
Beige Canopy Kit	Included	No Charge
Standard Suspension	Included	No Charge
Steering Wheel, Soft Comfort Grip	Included	No Charge
Gold Nameplate	Included	No Charge
Kenda Hole-N-1 18x8.50x8 4 Ply with Steel Wheel	Included	No Charge
Standard Wheel Covers	Included	No Charge
Scuffguards, Molded-In, Set of 2	Included	No Charge
Sweater Basket	Included	No Charge
Standard Shelf Charger with 9 Ft Cord (Charger to Car) 650 Watt	Included	No Charge
Uncommon Key Switch A	Included	No Charge
Battery Status Indicator	Included	No Charge
235A Motor Controller	Included	No Charge
USB Port Installation	Included	No Charge
Packages:		
Golf Package Electric	LI_GOLF_2E_PKG	\$320.00
Choice of Windshield at Additional Charge	Included	No Charge
Hinged Windshield	Included	No Charge
Tinted Hinged Windshield Kit	105248601	\$33.00
Premium Clear Hinged Windshield Kit	47682033001	\$116.94
Premium Tinted Hinged Windshield Kit	47682033002	\$135.73
Choice of 2 SAM Accessories, One per side	Included	No Charge
Sand Bottle	Included	No Charge
Sand Bucket - Standard	Included	No Charge
CaddyMaster Cooler, 8 Qt.	Included	No Charge
Dual Sand Bottle	Included	No Charge
Ball and Club Cleaner	Included	No Charge
Deluxe Golf Package	LI_DLXGLF_2EPKG	\$1,035.00
Choice of Windshield at Additional Charge	Included	No Charge
Hinged Windshield	Included	No Charge
Tinted Hinged Windshield Kit	105248601	\$33.00
Premium Clear Hinged Windshield Kit	47682033001	\$116.94
Premium Tinted Hinged Windshield Kit	47682033002	\$135.73
Choice of 2 SAM Accessories, One per side	Included	No Charge
Sand Bottle	Included	No Charge
Sand Bucket - Standard	Included	No Charge
CaddyMaster Cooler, 8 Qt.	Included	No Charge
Dual Sand Bottle	Included	No Charge
Ball and Club Cleaner	Included	No Charge
Club Protector Bag Cover	Included	No Charge
Choice of Premium Seat (Premium White w/ Double Stitch is an additional upcharge)	Included	No Charge
Premium Deluxe Golf Package	LI_PDLXGLF2EPKG	\$2,236.00
Choice of Windshield	Included	No Charge
Hinged Windshield	Included	No Charge
Tinted Hinged Windshield Kit	105248601	No Charge
Premium Clear Hinged Windshield Kit	47682033001	No Charge
Premium Tinted Hinged Windshield Kit	47682033002	No Charge
Choice of 2 SAM Accessories, One per side	Included	No Charge
Sand Bottle	Included	No Charge
Sand Bucket - Standard	Included	No Charge
CaddyMaster Cooler, 8 Qt.	Included	No Charge
Dual Sand Bottle	Included	No Charge
Ball and Club Cleaner	Included	No Charge
Club Protector Bag Cover	Included	No Charge
Choice of Alloy Wheels	Included	No Charge
Choice of Premium Metallic Body Color	Included	No Charge
Choice of Premium Seat (Premium White w/ Double Stitch is an additional upcharge)	Included	No Charge
Style Package	LI_STYLE_2E_PKG	\$1,664.00
Choice of Alloy Wheel	Included	No Charge
Choice of Metallic Body Color	Included	No Charge
Choice of Premium Seat (Premium White w/ Double Stitch is an additional upcharge)	Included	No Charge

Description	Part Number	U.S. Suggested List Price
Required Options		
Body Color:		
Cashmere	47605277010	No Charge
White	47605277001	No Charge
Platinum	47605277003	No Charge
Green	47605277006	No Charge
Sapphire	47605277007	\$169.00
Sangria	47605277004	\$169.00
Black	47605277008	\$169.00
Metallic Glacier	47605277101	\$449.00
Metallic Green	47605277104	\$449.00
Metallic Black	47605277106	\$449.00
Metallic Ice Blue	47605277112	\$449.00
Metallic Blue Onyx	47605277114	\$449.00
Rally Red	47605277115	\$449.00
Pearl Mist Grey	47605277116	\$449.00
Metallic Midnight Silver	47605277113	\$449.00
Custom Color	47605277901	Quote
Seat Color:		
Beige	102539601	No Charge
White	102539602	No Charge
Gray	102539604	No Charge
Black	102539605	No Charge
Premium Light Beige	102539606	\$588.00
Premium Camello	102539607	\$588.00
Premium Camello / Light Beige	102539609	\$588.00
Premium Black	102539612	\$588.00
Premium Black/Gray	102539613	\$588.00
Premium Gray	102539614	\$588.00
Premium Elite Bright White with double-diamond silver stitching & piping	102539618	\$847.00
Custom Color	102539603	Quote
Canopies:		
Beige Canopy Kit	104008002	No Charge
White Canopy Kit	104008001	No Charge
Black Canopy Kit	104008003	No Charge
Visage Canopy:		
Beige Canopy Kit	104008002	No Charge
White Canopy Kit	104008001	No Charge
Black Canopy Kit	104008003	No Charge
Tires and Wheels:		
Kenda Hole-N-1 18x8.50x8 4 Ply with Steel Wheel	103950901/21	No Charge
X/Traction Kenda Super Turf 18x8.50x8 6 Ply with Steel Wheel	103950922	\$17.00
Radial, Kenda Hole-N-1 18x8.50R8 with Steel Wheel	103950908/28	\$128.00
Kenda Steel Belted Radial 205/50 -10 with 5 Spoke Alloy Wheel in Gunmetal	103950915/35	\$698.00
Kenda Steel Belted Radial 205/50 -10 with 5 Spoke Alloy Wheel in Gloss Black	103950916/36	\$698.00
Non-Standard Tire and Wheel Assembly	103950905/25	Quote
Required Options:		
Chargers:		
Shelf charger 650W, 9' DC Cord (Charger to Car)	47631087001	No Charge
Shelf charger 650W, 12' DC Cord (Charger to Car)	47631087002	\$23.00
Shelf charger 650W, 20' DC Cord (Charger to Car)	47631087003	\$52.00
Shelf charger 900W, 9' DC Cord (Charger to Car)	47632172001	\$187.00
Shelf charger 900W, 12' DC Cord (Charger to Car)	47632172002	\$210.00
Shelf charger 900W, 20' DC Cord	47632172003	\$239.00
On-Board Charger Mounted to the Rear Underbody	47631087004	\$789.00
Charger Cords:		
AC Charger Cord 6 ft Standard (Charger to Wall)	105138501	No Charge
AC Charger Cord 9 ft Standard (Charger to Wall)	105138502	\$9.00
AC Charger Cord 6 ft Non-Terminated (Charger to Wall)	105138507	No Charge
AC Charger Cord 9 ft Non-Terminated (Charger to Wall)	105138508	\$9.00
AC Charger Cord 9 ft Australia (Charger to Wall)	105138512	No Charge
AC Charger Cord 6 ft China (Charger to Wall)	105138509	No Charge
AC Charger Cord 9 ft China (Charger to Wall)	105138510	\$9.00
AC Charger Cord 9 ft Japan (Charger to Wall)	105138514	No Charge
AC Charger Cord 6 ft EU (Charger to Wall)	105138503	No Charge
AC Charger Cord 9 ft EU (Charger to Wall)	105138504	\$9.00
AC Charger Cord 9 ft GB (Charger to Wall)	105138506	No Charge
Lighting Options:		
Light Options includes DC Converter		
Base, No Lights - LED Display	47684674008	\$58.00
Headlights Only - BSI - No Horn	47684674005	\$637.00
Headlights Only - LED Display - No Horn	47684674012	\$694.00
Standard Lights, Includes Headlights and Tail lights - BSI - No Horn	47684674003	\$936.00
Standard Lights, Includes Headlights and Tail lights - LED Display - No Horn	47684674010	\$994.00
Deluxe Lights, Includes Headlights, Tail lights, Turn Signal, and Horn - BSI	47684674007	\$1,062.00
Deluxe Lights, Includes Headlights, Tail lights, Turn Signal, and Horn - LED Display	47684674014	\$1,120.00
Private Use Speed Option (19.2 MPH)	SWP123004	\$75.00
Controllers:		
Installation Motor Controller Unit 235A	47687930002	No Charge
Installation Motor Controller Unit 375A	47687930001	\$63.00
Factory Installed Optional Equipment		
Add the optional equipment pricing below to the price of the standard vehicle, FOB Augusta, GA. All prices are applicable only to optional equipment purchased and shipped with new vehicle orders and include installation at the factory. Part numbers preceded with SVP are subject to change without notice. Please refer to the Custom Solutions price list for the most up to date pricing.		
Accent Stripes:		
Gold Accent Stripe	47614574001	\$140.00
Black Accent Stripe	47614574002	\$140.00
Silver Accent Stripe	47614574003	\$140.00
SAM ACCESSORIES (Choose One Per Vehicle Side)		
Drivers Side Accessories:		
Sand Bottle	103451602	\$51.00
Sand Bucket - Standard	102536102	\$106.00
CaddyMaster Cooler, 8 Qt.	47785872002	\$110.00
Dual Sand Bottle	103451502	\$97.00
Ball and Club Cleaner	102538802	\$130.00
Passenger Side Accessories:		
Sand Bottle	103451601	\$51.00
Sand Bucket - Standard	102536101	\$106.00
CaddyMaster Cooler, 8 Qt	47785872001	\$110.00
Dual Sand Bottle	103451501	\$97.00
Ball and Club Cleaner	102538801	\$130.00

Description	Part Number	U.S. Suggested List Price
Number Decals:		
Standard, Installed, each (black/gold)	BY INSTL LOCATION	No Charge
Custom, Installed, each	BY INSTL LOCATION	\$24.00
Domed Number Decal, Installed, each (black/gold)	BY INSTL LOCATION	No Charge
Domed Number Decal, Installed, each (black/silver)	BY INSTL LOCATION	No Charge
Custom Domed Number Decal, Installed, each	BY INSTL LOCATION	\$24.00
Standard, Loose, each	102533201	No Charge
Logo:		
Custom, Installed, each	BY INSTL LOCATION	\$28.00
Custom, Loose, each	102553799	\$28.00
Dash:		
Burlwood Locking Dash	103388401	\$270.00
Carbon Fiber Locking Dash	103388402	\$270.00
Towing Packages:		
Rear Tow Plate	102570201	\$63.00
Permanent, Standard/Heavy Duty (for towing up to 5 golf cars with a towing vehicle) requires tow bar	102539401	\$138.00
Permanent, Deluxe/Self Contained Onboard (for towing up to 5 golf cars with a towing vehicle) includes tow bar	102539501	\$318.00
Uncommon Key Switches:		
Uncommon Key Switch B	47632481002	\$78.00
Accessories - Factory Installed:		
Ashtray, Drop-In, Driver Side	102542102	\$13.00
Differential Guard	102551003	\$42.00
CaddyMaster Cooler, 8 Qt.: Sweater Basket (not limited by side)	47785874001	\$110.00
Field Installed Accessories		
Add the accessory pricing below to the price of the standard vehicle, FOB Augusta, GA. All prices are applicable only to accessories purchased and shipped with new vehicle orders. Prices do not include installation at the factory. Part numbers preceded with SVP are subject to change without notice. Please refer to Custom Solutions price list for the most up to date pricing.		
Club Protector Bag Covers:		
Beige Magnetic Bag Cover	47606243001	\$279.00
Black Magnetic Bag Cover	47606243002	\$279.00
Green Magnetic Bag Cover	47606243003	\$279.00
Accessories - Field Installed:		
Canopy Storage Net	47568986001	\$20.00
Rake	102589001	\$25.00
Deluxe Info Holder Single Pack	47568987001	\$29.00
Strut Mounted Sand Bottle with Handle Kit	47568988001	\$58.00
5 Panel Rear View Wink Mirror	105288901	\$92.00
Extra Bag Attachment	102591101	\$242.00
Windshields:		
Hinged Windshield Kit	105248701	\$170.00
Tinted Hinged Windshield Kit	105248601	\$203.00
Premium Clear Hinged Windshield Kit	47682033001	\$286.94
Premium Tinted Hinged Windshield Kit	47682033002	\$305.73
Enclosures:		
3-Sided, Beige (cannot be used with Bag Cover)	AM1258402	\$464.33
3-Sided, White (cannot be used with Bag Cover)	AM1258401	\$446.51
The company reserves the right to make design changes in its products without obligation to make these changes on units previously sold. Pricing is FOB Augusta, GA, does not include crating charges and is subject to change without notice. All orders are subject to acceptance by Club Car LLC.		
Post Office Box 204658 Augusta, Georgia 30917-4658 Telephone: (706) 863-3000 Fax: (706) 860-7231		



2024 CRU

Electric
Effective September 1, 2023

Description	Part Number	U.S. Suggested List Price
CRU		
CRU, Lounge Seats, Electric AGM Powertrain	47773464001	\$29,334.00
Standard Equipment:		
72V PMAC Front Wheel Drive Powertrain with AGM Maintenance Free Batteries	Included	Standard
On-board Charger and Charger Cord That Plugs into Standard Electrical Outlet	Included	Standard
Compliant with US Department of Transportation Classification for Low Speed Vehicles	Included	Standard
Designed, Tested to More Stringent Automotive SAE J2358 Low Speed Vehicle Standard	Included	Standard
Fully Integrated Roof Structure with Seat Belts at All Seating Locations	Included	Standard
Pedestrian Alert System that Complies with Pedestrian Safety Enhancement Act	Included	Standard
Industry-First Adjustable and Reversible Front Seating with Rear Lounge Seating	Included	Standard
Digital Touchscreen for Vehicle Information, Diagnostics and Back-up Camera Display	Included	Standard
Deluxe LED Lighting Package with Front Accent Lighting, Brake Lights, Reverse Lights, CHMSL, and Self-Cancelling Turn Signal	Included	Standard
Custom Suspension Paired with Electric Power Steering and Four Wheel Hydraulic Disc Brakes For Comfort, Smooth Ride and Stability	Included	Standard
Adjustable-Tilt Steering Column	Included	Standard
Interior Windshield Mounted Rear View Mirror and Foldable Side Mirrors	Included	Standard
Multiple Storage Locations Including Integrated In-Dash-Lockable and Under Seat Storage	Included	Standard
Front and Rear USB Ports	Included	Standard
FACTORY INSTALLED OPTIONAL EQUIPMENT		
Add the optional equipment pricing below to the price of the standard vehicle, FOB Augusta, GA. All prices are applicable only to optional equipment purchased and shipped with new vehicle orders and include installation at the factory. Part numbers preceded with SVP are subject to change without notice. Please refer to the Custom Solutions price list for the most up to date pricing.		
Body Color:		
Magnesium Silver	47726819002	Included
Metallic Pearl Specter White	47726819004	Included
Seat Color:		
Sandy Beige	47750977001	Included
Steering Wheel		
Steering Wheel, Soft Comfort Grip	47776853001	Included
Tires and Wheels:		
14" Mercury Wheel - 215/50-14 Morpheus SBR tires	47780063001/47780064001	Included
Roof Options		
Panoramic View See-Through Tinted Roof	47726816001	Included
Solid Black Roof	47726816002	\$300.00
Car Options:		
Windshield Wiper (Includes Windshield Washer System 47726818001)	47751816001	\$155.00
In Dash Bluetooth Speaker System	47752673001	\$212.00
Beige Lounge Table	47750980001	\$294.00
Accessories:		
Slow Moving Vehicle Emblem	47756783001	\$98.00
Tire Pressure Monitor Kit	47656025001	\$159.16
Homelink Universal Security Gate, Garage Door Opener (Single)	47632774001	\$251.11
Homelink Universal Security Gate, Garage Door Opener (Pack of 6)	47632775001	\$1,355.44
The company reserves the right to make design changes in its products without obligation to make these changes on units previously sold. Pricing is FOB Augusta, GA, does not include crating charges and is subject to change without notice. All orders are subject to acceptance by Club Car LLC.		
Post Office Box 204658 Augusta, Georgia 30917-4658 Telephone: (706) 863-3000 Fax: (706) 860-7231		



2024 Onward 2 Passenger

Electric & Gasoline
Effective September 1, 2023

Description	Part Number	U.S. Suggested List Price
Onward 2 Passenger		
Two Passenger Non-Lifted, Electric	47561517001	\$9,779.00
Two Passenger Non-Lifted, Gas	47636645001	\$10,345.00
Standard Equipment:		
Standard Club Car Silver & Black Domed Nameplate	47583321001	Standard
Soft Comfort Grip Steering Wheel with Scorecard Clip	102507309	Standard
Standard Suspension	Included	Standard
Electric Vehicle:		
DC/DC Converter, 25 amp	47583925001	Standard
LED lights with front accent lights, BCI, front & rear lights, brake lights, turn signal & horn	47583923004	Standard
Gas Vehicle:		
LED lights with front accent lights, Fuel Gauge, front & rear lights, brake lights, turn signal & horn	47634392005	Standard
FACTORY INSTALLED OPTIONAL EQUIPMENT		
Add the optional equipment pricing below to the price of the standard vehicle, FOB Augusta, GA. All prices are applicable only to optional equipment purchased and shipped with new vehicle orders and include installation at the factory. Part numbers preceded with SVP are subject to change without notice. Please refer to the Custom Solutions price list for the most up to date pricing.		
Body Color:		
Metallic Jade Green	47579051003	Standard
Metallic Tuxedo Black	47579051004	Standard
Metallic Midnight Silver	47579051031	Standard
Metallic Blue Onyx	47579051032	Standard
Metallic Glacier White	47579051012	No Charge
Metallic Ice Blue	47579051030	No Charge
Metallic Cashmere	47579051033	No Charge
Pearl Mist Grey	47579051035	No Charge
Rally Red	47579051034	No Charge
Custom color	47579051011	Quote
Seat Color:		
Premium Light Beige	102539606	\$588.00
Premium Camello	102539607	\$588.00
Premium Black	102539612	\$588.00
Premium Black/Gray	102539613	\$588.00
Premium Gray	102539614	\$588.00
Premium Elite Bright White with double-diamond silver stitching & piping	102539618	\$847.00
Tires and Wheels:		
10" 0-offset Mercury wheel - 205/55-10 Loadstar tires - Gloss Black	47562970034/1034	No Charge
12" Athena 205/40-12 Steel-belted radial Kruizer tires - Gloss Black and machined	47562970033/1033	\$200.00
12" Athena 205/40-12 Steel-belted radial Kruizer tires - Bright Chrome	47562970036/1036	\$400.00
Batteries:		
8-Volt Battery with SPWS (Requires Handpump)	47583924002	No Charge
8-Volt Battery with SPWS - Onboard Charger (Requires Handpump)	47583924004	No Charge
Handpump Kit for SPWS	104006101	No Charge
Battery Chargers:		
Shelf Charger with 9 Ft DC Cord (Charger to Car)	47583926001	Standard
Shelf Charger with 12 Ft DC Cord (Charger to Car)	47583926002	\$22.00
Shelf Charger with 20 Ft DC Cord (Charger to Car)	47583926003	\$50.00
On Board Charger	47583926004	\$771.00
Charger Cords:		
AC Charger Cord 6 ft Standard (Charger to Wall)	105138501	Standard
AC Charger Cord Standard - 9 ft	105138502	\$9.00
AC Charger Cord Non-Terminated - 9 ft	105138508	\$9.00
AC Charger Cord Australia - 9 ft	105138512	No Charge
Suspension:		
Heavy Duty Suspension, Electric	102509103	\$110.00
Heavy Duty Suspension, Gas	47583646001	\$110.00
Glove Box:		
Glove Box Line Installation Kit for Consumer Vehicles	47748968001	\$289.92

Description	Part Number	U.S. Suggested List Price
Onward Accessories		
<i>Items listed below must be purchased through Parts and Accessories at this time. Pricing subject to change. Please refer to your Parts Pricing bulletin for the most up to date pricing, FOB Augusta, GA.</i>		
Onward Accessories:		
<i>*Items listed below must be ordered through Parts and Accessories.*</i>		
Onward Cowl Grille Insert Kit	47579107001	\$74.22
Onward Side Mirror Kit	47577558001	\$104.83
Onward Overhead Storage Console Kit	47582822001	\$151.92
Onward Steering Wheel Cover - Black	47652862001	\$42.00
Onward Steering Wheel Cover - Red	47652862002	\$42.00
Onward Steering Wheel Cover - Blue	47652862003	\$42.00
Onward Steering Wheel Cover - Silver	47652862008	\$42.00
2 Passenger Dual Sand Bottle Kit	103451902	\$40.03
2 Passenger Sand Bottle Handle Kit	105291702	\$49.63
Graphite Carbon Fiber Grille Inserts	47649254001	\$55.65
Onward 5 Panel Mirror Kit	AM15028001	\$75.99
2 Passenger Caddy-master Cooler Kit	102589703	\$93.98
2 Passenger Sand Bucket Kit	102536103	\$132.56
Tire Pressure Monitoring System	47656025001	\$159.16
Standard Windshield Kit - Clear	47576798001	\$197.41
Standard Windshield Kit - Tinted	47579760001	\$201.24
2 Passenger Ball Washer Kit	102538803	\$165.00
2 Passenger Canopy with Handles - Black	104008003	\$179.59
2 Passenger Canopy with Handles - White	104008001	\$187.45
2 Passenger Canopy with Handles - Beige	104008002	\$187.45
Onward Rear Fender Flares Kit	AM15027001	\$203.53
Onward Front Fender Flares	47632116001	\$185.49
2 Passenger Onward Strut Kit	104008903	\$266.01
LED Lighting Kit - 2P (Requires 3Pin Wired Front Strut Kit)	47712530001	\$276.64
Onward Premium Windshield Kit - Clear	47682033001	\$286.94
Onward Premium Windshield Kit - Tinted	47682033002	\$305.73
2 Passenger 3Pin Wired Strut Kit (including rear struts)	47592812005	\$277.14
Locking Glovebox Kit	47741687001	\$338.14
Premium DOT Windshield	47638400001	\$456.09
Magnetic Bag Cover - Beige	47606243001	\$377.37
Magnetic Bag Cover - Black	47606243002	\$390.69
Magnetic Bag Cover - Dark Green	47606243003	\$369.98
Onward Brush Guard Kit - Non-Lifted	47577561004	\$459.88
Onward Enclosure and Track - 2 Passenger - Black	47648809001	\$692.22
Consumer Sound Bar (Requires 3Pin Wired Front Strut Kit)	47695767001	\$762.16
Single Homelink Garage Door Opener	47632774001	\$251.11
Homelink Garage Door Opener - Pack of 6	47632775001	\$1,423.21
Consumer Display Kit	47670557005	\$1,749.00
Consumer Display Kit with Map	47670557006	\$2,998.33
The company reserves the right to make design changes in its products without obligation to make these changes on units previously sold. Pricing is FOB Augusta, GA, does not include crating charges and is subject to change without notice. All orders are subject to acceptance by Club Car LLC.		
Post Office Box 204658 Augusta, Georgia 30917-4658 Telephone: (706) 863-3000 Fax: (706) 860-7231		



2024 Onward 2 Passenger HP Flooded Lead Acid

Effective September 1, 2023

Description	Part Number	U.S. Suggested List Price
Onward 2 Passenger		
Two Passenger Non-Lifted, HP Flooded Lead Acid	47664065001	\$11,228.00
Standard Equipment:		
Standard Club Car Silver & Black Domed Nameplate	47583321001	Standard
Soft Comfort Grip Steering Wheel with Scorecard Clip	102507309	Standard
Standard Suspension	Included	Standard
Uncommon Key Switch A	Included	Standard
FACTORY INSTALLED OPTIONAL EQUIPMENT		
Add the optional equipment pricing below to the price of the standard vehicle, FOB Augusta, GA. All prices are applicable only to optional equipment purchased and shipped with new vehicle orders and include installation at the factory. Part numbers preceded with SVP are subject to change without notice. Please refer to the Custom Solutions price list for the most up to date pricing.		
Body Color:		
Metallic Jade Green	47579051003	Standard
Metallic Tuxedo Black	47579051004	Standard
Metallic Midnight Silver	47579051031	Standard
Metallic Blue Onyx	47579051032	Standard
Metallic Glacier White	47579051012	Standard
Metallic Ice Blue	47579051030	Standard
Metallic Cashmere	47579051033	Standard
Pearl Mist Grey	47579051035	No Charge
Rally Red	47579051034	No Charge
Custom color	47579051011	Quote
Seat Color:		
Premium Light Beige	102539606	\$588.00
Premium Camello	102539607	\$588.00
Premium Black	102539612	\$588.00
Premium Black/Gray	102539613	\$588.00
Premium Gray	102539614	\$588.00
Premium Elite Bright White with double-diamond silver stitching & piping	102539618	\$847.00
Tires and Wheels:		
10" 0-offset Mercury wheel - 205/55-10 Loadstar tires - Gloss Black	47562970034/1034	No Charge
12" Athena 205/40-12 Steel-belted radial Kruizer tires - Gloss Black and machined	47562970033/1033	\$200.00
12" Athena 205/40-12 Steel-belted radial Kruizer tires - Bright Chrome	47562970036/1036	\$400.00
Batteries:		
8-Volt Battery with SPWS (Requires Handpump)	47665093002	No Charge
8-Volt Battery with SPWS - Onboard Charger (Requires Handpump)	47665093004	No Charge
Handpump Kit for SPWS	104006101	No Charge
Battery Chargers:		
Shelf Charger with 9 Ft DC Cord (Charger to Car)	47583926001	Standard
Shelf Charger with 12 Ft DC Cord (Charger to Car)	47583926002	\$22.00
Shelf Charger with 20 Ft DC Cord (Charger to Car)	47583926003	\$50.00
On Board Charger	47583926004	\$771.00
Charger Cords:		
AC Charger Cord 6 ft Standard (Charger to Wall)	105138501	Standard
AC Charger Cord Standard - 9 ft	105138502	\$9.00
AC Charger Cord Non-Terminated - 9 ft	105138508	\$9.00
AC Charger Cord Australia - 9 ft	105138512	No Charge
Uncommon Key Switches:		
Uncommon Key Switch B	47632481002	\$78.00
Key Off Lighting:		
Lights stay on for 30 seconds after key is turned off	SWP140001	No Charge
Lights stay on for 2 minutes after key is turned off	SWP140002	No Charge
Suspension:		
Heavy Duty Suspension, Electric	102509108	\$110.00
Glove Box:		
Glove Box Line Installation Kit for Consumer Vehicles	47748968001	\$289.92

Description	Part Number	U.S. Suggested List Price
Onward Accessories		
<i>Items listed below must be purchased through Parts and Accessories at this time. Pricing subject to change. Please refer to your Parts Pricing bulletin for the most up to date pricing, FOB Augusta, GA.</i>		
Onward Accessories:		
<i>*Items listed below must be ordered through Parts and Accessories.*</i>		
Onward Cowl Grille Insert Kit	47579107001	\$74.22
Onward Side Mirror Kit	47577558001	\$104.83
Onward Overhead Storage Console Kit	47582822001	\$151.92
Onward Steering Wheel Cover - Black	47652862001	\$42.00
Onward Steering Wheel Cover - Red	47652862002	\$42.00
Onward Steering Wheel Cover - Blue	47652862003	\$42.00
Onward Steering Wheel Cover - Silver	47652862008	\$42.00
2 Passenger Dual Sand Bottle Kit	103451902	\$40.03
2 Passenger Sand Bottle Handle Kit	105291702	\$49.63
Graphite Carbon Fiber Grille Inserts	47649254001	\$55.65
Onward 5 Panel Mirror Kit	AM15028001	\$75.99
2 Passenger Caddymaster Cooler Kit	102589703	\$93.98
2 Passenger Sand Bucket Kit	102536103	\$132.56
Tire Pressure Monitoring System	47656025001	\$159.16
Standard Windshield Kit - Clear	47576798001	\$197.41
Standard Windshield Kit - Tinted	47579760001	\$201.24
2 Passenger Ball Washer Kit	102538803	\$165.00
2 Passenger Canopy with Handles - Black	104008003	\$179.59
2 Passenger Canopy with Handles - White	104008001	\$187.45
2 Passenger Canopy with Handles - Beige	104008002	\$187.45
2 Passenger 3Pin Wired Strut Kit (including rear struts)	47592812005	\$277.14
Onward Rear Fender Flares Kit	AM15027001	\$203.53
Onward Front Fender Flares	47632116001	\$185.49
2 Passenger Onward Strut Kit	104008903	\$266.01
LED Lighting Kit - 2P (Requires 3Pin Wired Front Strut Kit)	47712530001	\$276.64
Onward Premium Windshield Kit - Clear	47682033001	\$286.94
Onward Premium Windshield Kit - Tinted	47682033002	\$305.73
Locking Glovebox Kit	47741687001	\$338.14
Premium DOT Windshield	47638400001	\$456.09
Magnetic Bag Cover - Beige	47606243001	\$377.37
Magnetic Bag Cover - Black	47606243002	\$390.69
Magnetic Bag Cover - Dark Green	47606243003	\$369.98
Onward Brush Guard Kit - Non-Lifted	47577561004	\$459.88
Onward Enclosure and Track - 2 Passenger - Black	47648809001	\$692.22
Consumer Sound Bar (Requires 3Pin Wired Front Strut Kit)	47695767001	\$762.16
Single Homelink Garage Door Opener	47632774001	\$251.11
Homelink Garage Door Opener - Pack of 6	47632775001	\$1,423.21
Consumer Display Kit	47670557005	\$1,749.00
Consumer Display Kit with Map	47670557006	\$2,998.33
The company reserves the right to make design changes in its products without obligation to make these changes on units previously sold. Pricing is FOB Augusta, GA, does not include crating charges and is subject to change without notice. All orders are subject to acceptance by Club Car LLC.		
Post Office Box 204658 Augusta, Georgia 30917-4658 Telephone: (706) 863-3000 Fax: (706) 860-7231		

<div>  <div>2024 Onward 2 Passenger Lithium Ion</div> </div>		
Effective September 1, 2023		
Description	Part Number	U.S. Suggested List Price
Onward 2 Passenger		
Two Passenger Non-Lifted, Electric with AC Drive and Lithium Ion	47657797001	\$13,459.00
Two Passenger Non-Lifted, HP Lithium Ion Extended Range	47784900001	\$16,459.00
Standard Equipment:		
Standard Club Car Silver & Black Domed Nameplate	47583321001	Standard
Soft Comfort Grip Steering Wheel	102507307	Standard
Standard Suspension	Included	Standard
LED lights with front accent lights	Included	Standard
Standard Shelf Charger with 9 Ft Cord (Charger to Car) 650 Watt	Included	Standard
Uncommon Key Switch A	Included	Standard
12 Volt Accessory Power	Included	Standard
LED State of Charge Indicator	Included	Standard
DC/DC Converter, 25 amp	47583925004	Standard
FACTORY INSTALLED OPTIONAL EQUIPMENT		
Add the optional equipment pricing below to the price of the standard vehicle, FOB Augusta, GA. All prices are applicable only to optional equipment purchased and shipped with new vehicle orders and include installation at the factory. Part numbers preceded with SVP are subject to change without notice. Please refer to the Custom Solutions price list for the most up to date pricing.		
Body Color:		
Metallic Jade Green	47579051003	Standard
Metallic Tuxedo Black	47579051004	Standard
Metallic Midnight Silver	47579051031	Standard
Metallic Blue Onyx	47579051032	Standard
Metallic Glacier White	47579051012	No Charge
Metallic Ice Blue	47579051030	No Charge
Metallic Cashmere	47579051033	No Charge
Rally Red	47579051034	No Charge
Pearl Mist Grey	47579051035	No Charge
Custom color	47579051011	Quote
Seat Color:		
Premium Light Beige	102539606	\$588.00
Premium Camello	102539607	\$588.00
Premium Black	102539612	\$588.00
Premium Black/Gray	102539613	\$588.00
Premium Gray	102539614	\$588.00
Premium Elite Bright White with double-diamond silver stitching & piping	102539618	\$847.00
Tires and Wheels:		
10" 0-offset Mercury wheel - 205/55-10 Loadstar tires - Gloss Black	47562970034/1034	No Charge
12" Athena 205/40-12 Steel-belted radial Kruizer tires - Gloss Black and machined	47562970033/1033	\$200.00
12" Athena 205/40-12 Steel-belted radial Kruizer tires - Bright Chrome	47562970036/1036	\$400.00
Uncommon Key Switches:		
Uncommon Key Switch B	47632481002	\$78.00
Battery Chargers:		
Shelf Charger with 9 Ft DC Cord (Charger to Car)	47631087001	Standard
Shelf charger 650W, 12' DC Cord	47631087002	\$23.00
Shelf charger 650W, 20' DC Cord	47631087003	\$52.00
On-Board Charger Mounted to the Rear Underbody	47631087004	\$789.00
Shelf Charger with 9 Ft DC Cord (Charger to Car)	47632172001	\$187.00
Shelf charger 900W, 12' DC Cord	47632172002	\$210.00
Shelf charger 900W, 20' DC Cord	47632172003	\$239.00
Charger Cords:		
AC Charger Cord 6 ft Standard (Charger to Wall)	105138501	Standard
AC Charger Cord Standard - 9 ft	105138502	\$9.00
AC Charger Cord 6 ft European (Charger to Wall)	105138503	No Charge
AC Charger Cord 9 ft European (Charger to Wall)	105138504	\$9.00
AC Charger Cord 9 ft Great Britian (Charger to Wall)	105138506	No Charge
AC Charger Cord Non-Terminated - 9 ft	105138508	\$9.00
AC Charger Cord 6 ft China (Charger to Wall)	105138509	No Charge
AC Charger Cord 9 ft China (Charger to Wall)	105138510	\$9.00
AC Charger Cord Australia - 9 ft	105138512	No Charge
AC Charger Cord 9 ft Japan (Charger to Wall)	105138514	No Charge
Steering Wheel:		
Soft Comfort Grip with Scorecard Clip	102507309	No Charge
Suspension:		
Heavy Duty Suspension	47583646001	\$110.00
Glove Box:		
Glove Box Line Installation Kit for Consumer Vehicles	47748968001	\$289.92

Description	Part Number	U.S. Suggested List Price
Onward Accessories		
<i>Items listed below must be purchased through Parts and Accessories at this time. Pricing subject to change. Please refer to your Parts Pricing bulletin for the most up to date pricing, FOB Augusta, GA.</i>		
Onward Accessories:		
<i>*Items listed below must be ordered through Parts and Accessories.*</i>		
Original Onward Grille Insert	47579107001	\$74.22
Onward Side Mirror Kit	47577558001	\$104.83
Onward Overhead Storage Console Kit	47582822001	\$151.92
Onward Steering Wheel Cover - Black	47652862001	\$42.00
Onward Steering Wheel Cover - Red	47652862002	\$42.00
Onward Steering Wheel Cover - Blue	47652862003	\$42.00
Onward Steering Wheel Cover - Silver	47652862008	\$42.00
2 Passenger Dual Sand Bottle Kit	103451902	\$40.03
2 Passenger Sand Bottle Handle Kit	105291702	\$49.63
Graphite Carbon Fiber Grille Inserts	47649254001	\$55.65
5 Panel Wink Mirror	AM15028001	\$75.99
5 Panel Wink Mirror	102589703	\$93.98
2 Passenger Sand Bucket Kit	102536103	\$132.56
Tire Pressure Monitoring System	47656025001	\$159.16
Standard Windshield Kit - Clear	47576798001	\$197.41
Standard Windshield Kit - Tinted	47579760001	\$201.24
2 Passenger Ball Washer Kit	102538803	\$165.00
2 Passenger Canopy Kit (Black)	104008003	\$179.59
2 Passenger Canopy Kit (White)	104008001	\$187.45
2 Passenger Canopy Kit (Beige)	104008002	\$187.45
Onward Rear Fender Flares	AM15027001	\$203.53
Onward Front Fender Flares	47632116001	\$185.49
Single Homelink Garage Door Opener	47632774001	\$251.11
2 Passenger Onward Strut Kit	104008903	\$266.01
LED Lighting Kit - 2P (Requires 3Pin Wired Front Strut Kit)	47712530001	\$276.64
Onward Windshield - Clear	47682033001	\$286.94
Onward Windshield - Tinted	47682033002	\$305.73
2 Passenger 3Pin Wired Strut Kit (including rear struts)	47592812005	\$277.14
Locking Glovebox Kit	47741687001	\$338.14
Premium DOT Windshield	47638400001	\$456.09
Bag Cover, Magnetic, Beige	47606243001	\$377.37
Bag Cover, Magnetic, Black	47606243002	\$390.69
Bag Cover, Magnetic, Green	47606243003	\$369.98
Onward Brush Guard Kit - Non-Lifted	47577561004	\$459.88
2 Passenger Onward Enclosure	47648809001	\$692.22
Consumer Sound Bar (Requires 3Pin Wired Front Strut Kit)	47695767001	\$762.16
Homelink Garage Door Opener - Pack of 6	47632775001	\$1,423.21
Consumer Display Kit	47670557005	\$1,749.00
Consumer Display Kit with Map	47670557006	\$2,998.33
The company reserves the right to make design changes in its products without obligation to make these changes on units previously sold. Pricing is FOB Augusta, GA, does not include crating charges and is subject to change without notice. All orders are subject to acceptance by Club Car LLC.		
Post Office Box 204658 Augusta, Georgia 30917-4658 Telephone: (706) 863-3000 Fax: (706) 860-7231		



2024 Onward 4 Passenger

Electric & Gasoline
Effective September 1, 2023

Description	Part Number	U.S. Suggested List Price
Onward 4 Passenger		
Four Passenger Non-Lifted, Electric	47561521001	\$10,847.00
Four Passenger Non-Lifted, Gas	47636644001	\$11,489.00
Standard Equipment:		
Standard Club Car Silver & Black Domed Nameplate	47583321001	Standard
Soft Comfort Grip Steering Wheel	102507307	Standard
Electric Vehicle		
LED lights with front accent lights, BCI, front & rear lights, brake lights, turn signal & horn	47583923001	Standard
DC/DC Converter, 25 amp	47583925001	Standard
Heavy Duty Suspension	102509103	Standard
Gas Vehicle		
LED lights with front accent lights, Fuel Gauge, front & rear lights, brake lights, turn signal & horn	47634392001	Standard
Heavy Duty Suspension	47583646001	Standard
FACTORY INSTALLED OPTIONAL EQUIPMENT		
Add the optional equipment pricing below to the price of the standard vehicle, FOB Augusta, GA. All prices are applicable only to optional equipment purchased and shipped with new vehicle orders and include installation at the factory. Part numbers preceded with SVP are subject to change without notice. Please refer to the Custom Solutions price list for the most up to date pricing.		
Body Color:		
Metallic Jade Green	47579051003	Standard
Metallic Tuxedo Black	47579051004	Standard
Metallic Midnight Silver	47579051031	Standard
Metallic Blue Onyx	47579051032	Standard
Metallic Glacier White	47579051012	No Charge
Metallic Ice Blue	47579051030	No Charge
Metallic Cashmere	47579051033	No Charge
Pearl Mist Grey	47579051035	No Charge
Rally Red	47579051034	No Charge
Custom Color	47579051011	Quote
Seat Color:		
Premium Seat, Light Beige	47566572006	\$742.00
Premium Seat, Camello	47566572007	\$742.00
Premium Seat, Black	47566572012	\$742.00
Premium Seat, Black/Gray	47566572013	\$742.00
Premium Seat, Gray	47566572014	\$742.00
Premium Seat, Bright white seat with double-diamond silver stitching and piping	47566572016	\$1,335.00
Tires and Wheels:		
10" 0-offset Mercury wheel - 205/55-10 Loadstar tires - Gloss Black	47562970034/1034	No Charge
12" Athena 205/40-12 Steel-belted radial Kruizer tires - Gloss Black and machined	47562970033/1033	\$200.00
12" Athena 205/40-12 Steel-belted radial Kruizer tires - Bright Chrome	47562970036/1036	\$400.00
Batteries:		
8-Volt Battery with SPWS (Requires Handpump)	47583924002	No Charge
8-Volt Battery with SPWS - Onboard Charger (Requires Handpump)	47583924004	No Charge
Handpump Kit for SPWS	104006101	No Charge
Battery Chargers:		
Shelf Charger with 9 Ft DC Cord (Charger to Car)	47583926001	No Charge
Shelf Charger with 12 Ft DC Cord (Charger to Car)	47583926002	\$22.00
Shelf Charger with 20 Ft DC Cord (Charger to Car)	47583926003	\$50.00
On Board Charger	47583926004	\$771.00
Charger Cords:		
AC Charger Cord 6 ft Standard (Charger to Wall)	105138501	No Charge
AC Charger Cord 9 ft Standard (Charger to Wall)	105138502	\$9.00
AC Charger Cord 6 ft Non-Terminated (Charger to Wall)	105138507	No Charge
AC Charger Cord 9 ft Non-Terminated (Charger to Wall)	105138508	\$9.00
AC Charger Cord 9 ft Australia (Charger to Wall)	105138512	No Charge
Steering Wheel:		
Soft Comfort Grip with Scorecard Clip	102507308/102507309	No Charge
Glove Box:		
Glove Box Line Installation Kit for Consumer Vehicles	47748968001	\$289.92

Description	Part Number	U.S. Suggested List Price
Onward Accessories		
<i>Some Items listed below must be purchased through Parts and Accessories at this time. Pricing subject to change. Please refer to your Parts Pricing bulletin for the most up to date pricing, FOB Augusta, GA.</i>		
Onward Accessories:		
Canopies:		
4 Passenger Canopy Kit (Black) Requires Strut Kit at additional charge	47570464001	\$469.48
4 Passenger Canopy Kit (White) Requires Strut Kit at additional charge	47570464002	\$508.58
4 Passenger Canopy Kit (Beige) Requires Strut Kit at additional charge	47570464003	\$508.58
4/6 Passenger Onward Strut Kit (Required for Canopy selection) Includes single handle grab handle kit	47592812003	\$155.82
4/6P 3Pin Wired Front Strut Kit	47592812004	\$175.56
Windshields:		
Standard Windshield Kit - Clear	47576798001	\$197.41
Standard Windshield Kit - Tinted	47579760001	\$201.24
Onward Premium Windshield Kit - Clear	47682033001	\$286.94
Onward Premium Windshield Kit - Tinted	47682033002	\$305.73
Premium DOT Windshield	47638400001	\$456.09
Additional Accessories:		
Onward Steering Wheel Cover - Black	47652862001	\$42.00
Onward Steering Wheel Cover - Red	47652862002	\$42.00
Onward Steering Wheel Cover - Blue	47652862003	\$42.00
Onward Steering Wheel Cover - Silver	47652862008	\$42.00
Onward Select Beverage Cup Holder Kit	47579985001	\$49.13
Onward Grab Handle Kit (single handle)	47634205002	\$48.97
Onward Cowl Grille Insert Kit	47579107001	\$74.22
Graphite Carbon Fiber Grille Inserts	47649254001	\$55.65
Onward Canopy Grab Handle Kit	47634205001	\$67.45
Onward Select Rear Under Seat Storage Bucket (Cannot be selected with onboard charger)	47579986001	\$71.68
Onward 5 Panel Mirror Kit	AM15028001	\$75.99
Onward Side Mirror Kit	47577558001	\$104.83
Onward Select Golf Bag Holder Kit	47570463001	\$137.57
Onward Receiver Hitch	47578437001	\$151.76
Onward Overhead Storage Console Kit	47582822001	\$151.92
Tire Pressure Monitoring System	47656025001	\$159.16
Onward Front Fender Flares	47632116001	\$185.49
Onward Rear Fender Flares	AM15027001	\$203.53
Single Homelink Garage Door Opener	47632774001	\$251.11
LED Lighting Kit - 4P (Requires 3Pin Wired Front Strut Kit)	47712530002	\$292.19
Onward Rear Locking Trunk Valance Kit	47579068001	\$294.95
Locking Glovebox Kit	47741687001	\$338.14
Onward Brush Guard Kit - Non-Lifted	47577561004	\$459.88
Consumer Sound Bar (Requires 3Pin Wired Front Strut Kit)	47695767001	\$762.16
Onward Enclosure - 4 Passenger - Black	47648809002	\$1,102.96
Homelink Garage Door Opener - Pack of 6	47632775001	\$1,423.21
Consumer Display Kit	47670557005	\$1,749.00
Consumer Display Kit with Map	47670557006	\$2,998.33
VersAttach Accessories:		
VersAttach Grab Bar (Required for all VersAttach Accessories)	47639215001	\$175.52
VersAttach Rear Beverage Cupholder Adaptor * Requires VersAttach Grab Bar and Cupholder	47729858001	\$80.50
VersAttach Sand Bottle Kit* Requires VersAttach Grab Bar	47638801001	\$73.80
VersAttach Ball Washer Kit* Requires VersAttach Grab Bar	47638800001	\$102.17
VersAttach Cooler Kit* Requires VersAttach Grab Bar	47638803001	\$134.67
VersAttach Golf Bag Holder* Requires VersAttach Grab Bar	47638802001	\$408.69
VersAttach Beach Chair Holder* Requires VersAttach Grab Bar	47674102001	\$228.17
The company reserves the right to make design changes in its products without obligation to make these changes on units previously sold. Pricing is FOB Augusta, GA, does not include crating charges and is subject to change without notice. All orders are subject to acceptance by Club Car LLC.		
Post Office Box 204658 Augusta, Georgia 30917-4658 Telephone: (706) 863-3000 Fax: (706) 860-7231		



2024 Onward 4 Passenger Lithium Ion

Effective September 1, 2023

Description	Part Number	U.S. Suggested List Price
Onward 4 Passenger		
Four Passenger Non-Lifted, Electric with AC Drive and Lithium Ion	47657798001	\$14,505.00
Four Passenger Non-Lifted, HP Lithium Ion Extended Range	47784899001	\$17,505.00
Standard Equipment:		
Standard Club Car Silver & Black Domed Nameplate	47583321001	Standard
Soft Comfort Grip Steering Wheel	102507307	Standard
Heavy Duty Suspension	Included	Standard
LED lights with front accent lights	Included	Standard
Standard Shelf Charger with 9 Ft Cord (Charger to Car) 650 Watt	Included	Standard
Uncommon Key Switch A	Included	Standard
12 Volt Accessory Power	Included	Standard
LED State of Charge Indicator	Included	Standard
DC/DC Converter, 25 amp	47583925004	Standard
FACTORY INSTALLED OPTIONAL EQUIPMENT		
Add the optional equipment pricing below to the price of the standard vehicle, FOB Augusta, GA. All prices are applicable only to optional equipment purchased and shipped with new vehicle orders and include installation at the factory. Part numbers preceded with SVP are subject to change without notice. Please refer to the Custom Solutions price list for the most up to date pricing.		
Body Color:		
Metallic Jade Green	47579051003	Standard
Metallic Tuxedo Black	47579051004	Standard
Metallic Midnight Silver	47579051031	Standard
Metallic Blue Onyx	47579051032	Standard
Metallic Glacier White	47579051012	No Charge
Metallic Ice Blue	47579051030	No Charge
Metallic Cashmere	47579051033	No Charge
Rally Red	47579051034	No Charge
Pearl Mist Grey	47579051035	No Charge
Custom Color	47579051011	Quote
Seat Color:		
Premium Seat, Light Beige	47566572006	\$742.00
Premium Seat, Camello	47566572007	\$742.00
Premium Seat, Black	47566572012	\$742.00
Premium Seat, Black/Gray	47566572013	\$742.00
Premium Seat, Gray	47566572014	\$742.00
Premium Seat, Bright white seat with double-diamond silver stitching and piping	47566572016	\$1,335.00
Tires and Wheels:		
10" 0-offset Mercury wheel - 205/55-10 Loadstar tires - Gloss Black	47562970034/1034	No Charge
12" Athena 205/40-12 Steel-belted radial Kruizer tires - Gloss Black and machined	47562970033/1033	\$200.00
12" Athena 205/40-12 Steel-belted radial Kruizer tires - Bright Chrome	47562970036/1036	\$400.00
Uncommon Key Switches:		
Uncommon Key Switch B	47632481002	\$78.00
Battery Chargers:		
Shelf Charger with 9 Ft DC Cord (Charger to Car)	47631087001	Standard
Shelf charger 650W, 12' DC Cord	47631087002	\$23.00
Shelf charger 650W, 20' DC Cord	47631087003	\$52.00
Shelf Charger with 9 Ft DC Cord (Charger to Car)	47632172001	\$187.00
Shelf charger 900W, 12' DC Cord	47632172002	\$210.00
Shelf charger 900W, 20' DC Cord	47632172003	\$239.00
On-Board Charger Mounted to the Rear Underbody	47631087004	\$789.00
Charger Cords:		
AC Charger Cord 6 ft Standard (Charger to Wall)	105138501	Standard
AC Charger Cord Standard - 9 ft	105138502	\$9.00
AC Charger Cord 6 ft European (Charger to Wall) (Extended Range Only)	105138503	No Charge
AC Charger Cord 9 ft European (Charger to Wall) (Extended Range Only)	105138504	\$9.00
AC Charger Cord 9 ft Great Britain (Charger to Wall) (Extended Range Only)	105138506	No Charge
AC Charger Cord Non-Terminated - 9 ft	105138508	\$9.00
AC Charger Cord 6 ft China (Charger to Wall) (Extended Range Only)	105138509	No Charge
AC Charger Cord 9 ft China (Charger to Wall) (Extended Range Only)	105138510	\$9.00
AC Charger Cord Australia - 9 ft	105138512	No Charge
AC Charger Cord 9 ft Japan (Charger to Wall) (Extended Range Only)	105138514	No Charge
Steering Wheel:		
Soft Comfort Grip with Scorecard Clip	102507309	No Charge
Glove Box:		
Glove Box Line Installation Kit for Consumer Vehicles	47748968001	\$289.92

Description	Part Number	U.S. Suggested List Price
Onward Accessories		
<i>Some items listed below must be purchased through Parts and Accessories at this time. Pricing subject to change. Please refer to your Parts Pricing bulletin for the most up to date pricing, FOB Augusta, GA.</i>		
Onward Accessories:		
Canopies:		
4 Passenger Canopy Kit (Black) Requires Strut Kit at additional charge	47570464001	\$469.48
4 Passenger Canopy Kit (White) Requires Strut Kit at additional charge	47570464002	\$508.58
4 Passenger Canopy Kit (Beige) Requires Strut Kit at additional charge	47570464003	\$508.58
4/6 Passenger Onward Strut Kit (Required for Canopy selection) Includes single handle grab handle kit	47592812003	\$155.82
4/6 Passenger 3Pin Wired Front Strut Kit	47592812004	\$175.56
Windshields:		
Standard Windshield Kit - Clear	47576798001	\$197.41
Standard Windshield Kit - Tinted	47579760001	\$201.24
Onward Premium Windshield Kit - Clear	47682033001	\$286.94
Onward Premium Windshield Kit - Tinted	47682033002	\$305.73
Premium DOT Windshield	47638400001	\$456.09
Additional Accessories:		
Onward Steering Wheel Cover - Black	47652862001	\$42.00
Onward Steering Wheel Cover - Red	47652862002	\$42.00
Onward Steering Wheel Cover - Blue	47652862003	\$42.00
Onward Steering Wheel Cover - Silver	47652862008	\$42.00
Onward Select Beverage Cup Holder Kit	47579985001	\$49.13
Onward Grab Handle Kit (single handle)	47634205002	\$48.97
Onward Cowl Grille Insert Kit	47579107001	\$74.22
Graphite Carbon Fiber Grille Inserts	47649254001	\$55.65
Onward Canopy Grab Handle Kit	47634205001	\$67.45
Onward Select Rear Under Seat Storage Bucket (Cannot be selected with onboard charger)	47579986001	\$71.68
Onward 5 Panel Mirror Kit	AM15028001	\$75.99
Onward Side Mirror Kit	47577558001	\$104.83
Onward Select Golf Bag Holder Kit	47570463001	\$137.57
Onward Receiver Hitch	47578437001	\$151.76
Onward Overhead Storage Console Kit	47582822001	\$151.92
Tire Pressure Monitoring System	47656025001	\$159.16
Onward Front Fender Flares	47632116001	\$185.49
Onward Rear Fender Flares	AM15027001	\$203.53
Single Homelink Garage Door Opener	47632774001	\$251.11
LED Lighting Kit - 4P (Requires 3Pin Wired Front Strut Kit)	47712530002	\$292.19
Onward Rear Locking Trunk Valence Kit	47579068001	\$294.95
Locking Glovebox Kit	47741687001	\$338.14
Onward Brush Guard Kit - Non-Lifted	47577561004	\$459.88
Consumer Sound Bar (Requires 3Pin Wired Front Strut Kit)	47695767001	\$762.16
Onward Enclosure - 4 Passenger - Black	47648809002	\$1,102.96
Homelink Garage Door Opener - Pack of 6	47632775001	\$1,423.21
Consumer Display Kit	47670557005	\$1,749.00
Consumer Display Kit with Map	47670557006	\$2,998.33
VersAttach Accessories:		
VersAttach Grab Bar (Required for all VersAttach Accessories)	47639215001	\$175.52
VersAttach Rear Beverage Cupholder Adaptor * Requires VersAttach Grab Bar and Cupholder	47729858001	\$80.50
VersAttach Sand Bottle Kit* Requires VersAttach Grab Bar	47639801001	\$73.80
VersAttach Ball Washer Kit* Requires VersAttach Grab Bar	47639800001	\$102.17
VersAttach Cooler Kit* Requires VersAttach Grab Bar	47639803001	\$134.67
VersAttach Golf Bag Holder* Requires VersAttach Grab Bar	47639802001	\$408.69
VersAttach Beach Chair Holder* Requires VersAttach Grab Bar	47674102001	\$228.17
The company reserves the right to make design changes in its products without obligation to make these changes on units previously sold. Pricing is FOB Augusta, GA, does not include crating charges and is subject to change without notice. All orders are subject to acceptance by Club Car LLC.		
Post Office Box 204658 Augusta, Georgia 30917-4658 Telephone: (706) 863-3000 Fax: (706) 860-7231		



2024 Onward 4 Passenger HP Flooded Lead Acid

Effective September 1, 2023

Description	Part Number	U.S. Suggested List Price
Onward 4 Passenger		
Four Passenger Non-Lifted, HP Flooded Lead Acid	47664066001	\$12,261.00
Standard Equipment:		
Standard Club Car Silver & Black Domed Nameplate	47583321001	Standard
Soft Comfort Grip Steering Wheel	102507307	Standard
Heavy Duty Suspension	Included	Standard
Standard Shelf Charger with 9 Ft Cord (Charger to Car) 650 Watt	Included	Standard
Uncommon Key Switch A	Included	Standard
DC/DC Converter, 25 amp	47583925001	Standard
FACTORY INSTALLED OPTIONAL EQUIPMENT		
Add the optional equipment pricing below to the price of the standard vehicle, FOB Augusta, GA. All prices are applicable only to optional equipment purchased and shipped with new vehicle orders and include installation at the factory. Part numbers preceded with SVP are subject to change without notice. Please refer to the Custom Solutions price list for the most up to date pricing.		
Body Color:		
Metallic Jade Green	47579051003	Standard
Metallic Tuxedo Black	47579051004	Standard
Metallic Midnight Silver	47579051031	Standard
Metallic Blue Onyx	47579051032	Standard
Metallic Glacier White	47579051012	No Charge
Metallic Ice Blue	47579051030	No Charge
Metallic Cashmere	47579051033	No Charge
Rally Red	47579051034	No Charge
Pearl Mist Grey	47579051035	No Charge
Custom Color	47579051011	Quote
Seat Color:		
Premium Seat, Light Beige	47566572006	\$742.00
Premium Seat, Camello	47566572007	\$742.00
Premium Seat, Black	47566572012	\$742.00
Premium Seat, Black/Gray	47566572013	\$742.00
Premium Seat, Gray	47566572014	\$742.00
Premium Seat, Bright white seat with double-diamond silver stitching and piping	47566572016	\$1,335.00
Tires and Wheels:		
10" 0-offset Mercury wheel - 205/55-10 Loadstar tires - Gloss Black	47562970034/1034	No Charge
12" Athena 205/40-12 Steel-belted radial Kruizer tires - Gloss Black and machined	47562970033/1033	\$200.00
12" Athena 205/40-12 Steel-belted radial Kruizer tires - Bright Chrome	47562970036/1036	\$400.00
Batteries:		
8-Volt Battery with SPWS (Requires Handpump)	47665093002	No Charge
8-Volt Battery with SPWS - Onboard Charger (Requires Handpump)	47665093004	No Charge
Handpump Kit for SPWS	104006101	No Charge
Battery Chargers:		
Shelf Charger with 9 Ft DC Cord (Charger to Car)	47583926001	Standard
Shelf Charger with 12 Ft DC Cord (Charger to Car)	47583926002	\$22.00
Shelf Charger with 20 Ft DC Cord (Charger to Car)	47583926003	\$50.00
On Board Charger	47583926004	\$771.00
Charger Cords:		
AC Charger Cord 6 ft Standard (Charger to Wall)	105138501	Standard
AC Charger Cord Standard - 9 ft	105138502	\$9.00
AC Charger Cord Non-Terminated - 9 ft	105138508	\$9.00
AC Charger Cord Australia - 9 ft	105138512	No Charge
Uncommon Key Switches:		
Uncommon Key Switch B	47632481002	\$78.00
Steering Wheel:		
Soft Comfort Grip with Scorecard Clip	102507309	No Charge
Glove Box:		
Glove Box Line Installation Kit for Consumer Vehicles	47748968001	\$289.92

Description	Part Number	U.S. Suggested List Price
Onward Accessories		
<i>Some Items listed below must be purchased through Parts and Accessories at this time. Pricing subject to change. Please refer to your Parts Pricing bulletin for the most up to date pricing, FOB Augusta, GA.</i>		
Onward Accessories:		
Canopies:		
4 Passenger Canopy Kit (Black) Requires Strut Kit at additional charge	47570464001	\$469.48
4 Passenger Canopy Kit (White) Requires Strut Kit at additional charge	47570464002	\$508.58
4 Passenger Canopy Kit (Beige) Requires Strut Kit at additional charge	47570464003	\$508.58
4/6 Passenger Onward Strut Kit (Required for Canopy selection) Includes single handle grab handle kit	47592812003	\$155.82
4/6 Passenger 3Pin Wired Front Strut Kit	47592812004	\$175.56
Windshields:		
Standard Windshield Kit - Clear	47576798001	\$197.41
Standard Windshield Kit - Tinted	47579760001	\$201.24
Onward Premium Windshield Kit - Clear	47682033001	\$286.94
Onward Premium Windshield Kit - Tinted	47682033002	\$305.73
Premium DOT Windshield	47638400001	\$456.09
Additional Accessories:		
Onward Steering Wheel Cover - Black	47652862001	\$42.00
Onward Steering Wheel Cover - Red	47652862002	\$42.00
Onward Steering Wheel Cover - Blue	47652862003	\$42.00
Onward Steering Wheel Cover - Silver	47652862008	\$42.00
Onward Select Beverage Cup Holder Kit	47579985001	\$49.13
Onward Grab Handle Kit (single handle)	47634205002	\$48.97
Onward Cowl Grille Insert Kit	47579107001	\$74.22
Graphite Carbon Fiber Grille Inserts	47649254001	\$55.65
Onward Canopy Grab Handle Kit	47634205001	\$67.45
Onward Select Rear Under Seat Storage Bucket (Cannot be selected with onboard charger)	47579986001	\$71.68
Onward 5 Panel Mirror Kit	AM15028001	\$75.99
Onward Side Mirror Kit	47577558001	\$104.83
Onward Select Golf Bag Holder Kit	47570463001	\$137.57
Onward Receiver Hitch	47578437001	\$151.76
Onward Overhead Storage Console Kit	47582822001	\$151.92
Tire Pressure Monitoring System	47656025001	\$159.16
Onward Front Fender Flares	47632116001	\$185.49
Onward Rear Fender Flares	AM15027001	\$203.53
Single Homelink Garage Door Opener	47632774001	\$251.11
LED Lighting Kit - 4P (Requires 3Pin Wired Front Strut Kit)	47712530002	\$292.19
Onward Rear Locking Trunk Valance Kit	47579068001	\$294.95
Locking Glovebox Kit	47741687001	\$338.14
Onward Brush Guard Kit - Non-Lifted	47577561004	\$459.88
Consumer Sound Bar (Requires 3Pin Wired Front Strut Kit)	47695767001	\$762.16
Onward Enclosure - 4 Passenger - Black	47648809002	\$1,102.96
Homelink Garage Door Opener - Pack of 6	47632775001	\$1,423.21
Consumer Display Kit	47670557005	\$1,749.00
Consumer Display Kit with Map	47670557006	\$2,998.33
VersAttach Accessories:		
VersAttach Grab Bar (Required for all VersAttach Accessories)	47639215001	\$175.52
VersAttach Rear Beverage Cupholder Adaptor * Requires VersAttach Grab Bar and Cupholder	47729858001	\$80.50
VersAttach Sand Bottle Kit* Requires VersAttach Grab Bar	47638801001	\$73.80
VersAttach Ball Washer Kit* Requires VersAttach Grab Bar	47638800001	\$102.17
VersAttach Cooler Kit* Requires VersAttach Grab Bar	47638803001	\$134.67
VersAttach Golf Bag Holder* Requires VersAttach Grab Bar	47638802001	\$408.69
VersAttach Beach Chair Holder* Requires VersAttach Grab Bar	47674102001	\$228.17
The company reserves the right to make design changes in its products without obligation to make these changes on units previously sold. Pricing is FOB Augusta, GA, does not include crating charges and is subject to change without notice. All orders are subject to acceptance by Club Car LLC.		
Post Office Box 204658 Augusta, Georgia 30917-4658 Telephone: (706) 863-3000 Fax: (706) 860-7231		

<div><div><div>Club Car®</div></div><div>2024 Onward 6 Passenger</div></div>		
Effective September 1, 2023		
Description	Part Number	U.S. Suggested List Price
Onward 6 Passenger		
Six Passenger Non-Lifted, HP Flooded Lead Acid	47664068001	\$16,768.00
Six Passenger Non-Lifted, Gas	47640478001	\$15,266.00
Six Passenger Non-Lift HP Lithium Ion	47784902001	\$21,768.00
Standard Equipment:		
Standard Club Car Silver & Black Domed Nameplate	47583321001	Standard
Soft Comfort Grip Steering Wheel	102507307	Standard
Uncommon Key Switch A	Included	Standard
Electric Vehicle		
DC/DC Converter, 16 amp	47583925001	Standard
Gas Vehicle		
LED lights with front accent lights, Fuel Gauge, front & rear lights, brake lights, turn signal & horn	47634392003	Standard
FACTORY INSTALLED OPTIONAL EQUIPMENT		
Add the optional equipment pricing below to the price of the standard vehicle, FOB Augusta, GA. All prices are applicable only to optional equipment purchased and shipped with new vehicle orders and include installation at the factory. Part numbers preceded with SVP are subject to change without notice. Please refer to the Custom Solutions price list for the most up to date pricing.		
Body Color:		
Metallic Jade Green	47579051003	Standard
Metallic Tuxedo Black	47579051004	Standard
Metallic Midnight Silver	47579051031	Standard
Metallic Blue Onyx	47579051032	Standard
Metallic Glacier White	47579051012	No Charge
Metallic Ice Blue	47579051030	No Charge
Metallic Cashmere	47579051033	No Charge
Rally Red	47579051034	No Charge
Pearl Mist Grey	47579051035	No Charge
Custom Color	47579051011	Quote
Seat Color:		
Premium Seat, Light Beige (Requires matching middle premium seat for an additional charge)	47566572006	\$742.00
Premium Seat, Camello (Requires matching middle premium seat for an additional charge)	47566572007	\$742.00
Premium Seat, Black (Requires matching middle premium seat for an additional charge)	47566572012	\$742.00
Premium Seat, Black/Gray (Requires matching middle premium seat for an additional charge)	47566572013	\$742.00
Premium Seat, Gray (Requires matching middle premium seat for an additional charge)	47566572014	\$742.00
Premium Seat, Bright white seat with double-diamond silver stitching and piping (Requires matching middle premium seat for an additional charge)	47566572016	\$1,335.00
Premium Middle Seat:		
Premium Middle Seat, Light Beige	47643350006	\$372.00
Premium Middle Seat, Camello	47643350007	\$372.00
Premium Middle Seat, Black	47643350012	\$372.00
Premium Middle Seat, Black/Gray	47643350013	\$372.00
Premium Middle Seat, Gray	47643350014	\$372.00
Premium Middle Seat, Bright white seat with double-diamond silver stitching and piping	47643350016	\$669.00
Tires and Wheels:		
10" 0-offset Mercury wheel - 205/55-10 Loadstar tires - Gloss Black	47562970034/1034	No Charge
12" Athena 205/40-12 Steel-belted radial Kruiizer tires - Gloss Black and machined	47562970033/1033	\$200.00
12" Athena 205/40-12 Steel-belted radial Kruiizer tires - Bright Chrome	47562970036/1036	\$400.00
Batteries:		
8-Volt Battery with SPWS (Requires Handpump)	47665156001	No Charge
8-Volt Battery with SPWS - Onboard Charger (Requires Handpump)	47665156003	No Charge
Handpump Kit for SPWS	104006101	No Charge
Battery Chargers:		
Shelf Charger with 9 Ft DC Cord (Charger to Car)	47583926001	No Charge
Shelf Charger with 9 Ft DC Cord (Charger to Car) (Lithium Ion Only)	47631087001	No Charge
Shelf Charger with 12 Ft DC Cord (Charger to Car)	47583926002	\$22.00
Shelf Charger with 12 Ft DC Cord (Charger to Car) (Lithium Ion Only)	47631087002	\$23.00
Shelf Charger with 20 Ft DC Cord (Charger to Car)	47583926003	\$50.00
Shelf Charger with 20 Ft DC Cord (Charger to Car) (Lithium Ion Only)	47631087003	\$52.00
Shelf Charger with 9 Ft DC Cord 900W (Charger to Car) (Lithium Ion Only)	47632172001	\$187.00
Shelf Charger with 12 Ft DC Cord 900W (Charger to Car) (Lithium Ion Only)	47632172002	\$210.00
Shelf Charger with 20 Ft DC Cord 900W (Charger to Car) (Lithium Ion Only)	47632172003	\$239.00
On Board Charger	47583926004	\$771.00
Charger Cords:		
AC Charger Cord 6 ft Standard (Charger to Wall)	105138501	No Charge
AC Charger Cord 9 ft Standard (Charger to Wall)	105138502	\$9.00
AC Charger Cord 6 ft European (Charger to Wall) (Lithium Ion Only)	105138503	No Charge
AC Charger Cord 9 ft European (Charger to Wall) (Lithium Ion Only)	105138504	\$9.00
AC Charger Cord 9 ft Great Britain (Charger to Wall) (Lithium Ion Only)	105138506	No Charge
AC Charger Cord 6 ft Non-Terminated (Charger to Wall)	105138507	No Charge
AC Charger Cord 9 ft Non-Terminated (Charger to Wall)	105138508	\$9.00
AC Charger Cord 6 ft China (Charger to Wall) (Lithium Ion Only)	105138509	No Charge
AC Charger Cord 9 ft China (Charger to Wall) (Lithium Ion Only)	105138510	\$9.00
AC Charger Cord 9 ft Australia (Charger to Wall)	105138512	No Charge
AC Charger Cord 9 ft Japan (Charger to Wall) (Lithium Ion Only)	105138514	No Charge
Steering Wheel:		
Soft Comfort Grip with Scorecard Clip	102507309	No Charge
Electric Uncommon Key Switches:		
Uncommon Key Switch B	47632481002	\$78.00
Gas Keyswitch:		
Keyswitch 1A	47642674001/2001	No Charge
Keyswitch 1B	47642674002/2002	No Charge
Keyswitch 1C	47642674003/2003	No Charge
Keyswitch 1D	47642674004/2004	No Charge
Keyswitch 1E	47642674005/2005	No Charge
Keyswitch 1F	47642674006/2006	No Charge
Glove Box:		
Glove Box Line Installation Kit for Consumer Vehicles	47748968001	\$289.92

Description	Part Number	U.S. Suggested List Price
Field Installed Accessories		
Add the accessory pricing below to the price of the standard vehicle, FOB Augusta, GA. All prices are applicable only to accessories purchased and shipped with new vehicle orders. Prices do not include installation at the factory. Part numbers preceded with SVP are subject to change without notice. Please refer to the Custom Solutions price list for the most up to date pricing.		
Canopies:		
Six Passenger Long Canopy, Beige	47638715003	Standard
Six Passenger Long Canopy, White	47638715002	Standard
Six Passenger Long Canopy, Black	47638715001	Standard
Front Strut Kit:		
4/6 Passenger Onward Strut Kit (Required for Canopy selection) Includes single handle grab handle kit	47592812003	No Charge
Grab Handles:		
Grab Handle (Single)	47634205002	\$48.97
Grab Handles (Double)	47634205001	\$66.78
Onward Accessories		
Some items listed below must be purchased through Parts and Accessories at this time. Pricing subject to change. Please refer to your Parts Pricing bulletin for the most up to date pricing, FOB Augusta, GA.		
Onward Accessories:		
Windshields:		
Standard Windshield Kit - Clear	47576798001	\$197.41
Standard Windshield Kit - Tinted	47579760001	\$201.24
Onward Premium Windshield Kit - Clear	47682033001	\$286.94
Onward Premium Windshield Kit - Tinted	47682033002	\$305.73
Premium DOT Windshield	47638400001	\$456.09
Additional Accessories:		
Onward Steering Wheel Cover - Black	47652862001	\$42.00
Onward Steering Wheel Cover - Red	47652862002	\$42.00
Onward Steering Wheel Cover - Blue	47652862003	\$42.00
Onward Steering Wheel Cover - Silver	47652862008	\$42.00
Onward Select Beverage Cup Holder Kit	47579985001	\$49.13
Onward Cowl Grille Insert Kit	47579107001	\$74.22
Graphite Carbon Fiber Grille Inserts	47649254001	\$55.65
Onward Select Rear Under Seat Storage Bucket (Cannot be selected with onboard charger)	47579986001	\$71.68
Onward 5 Panel Mirror Kit	AM15028001	\$75.99
Onward Side Mirror Kit	47577558001	\$104.83
Onward Select Golf Bag Holder Kit	47570463001	\$137.57
Onward Receiver Hitch	47578437001	\$151.76
Onward Overhead Storage Console Kit	47582822001	\$151.92
Tire Pressure Monitoring System	47656025001	\$159.16
4/6 Passenger 3Pin Wired Front Strut Kit	47592812004	\$175.56
Onward Front Fender Flares	47632116001	\$185.49
Onward Rear Fender Flares Kit	AM15027001	\$203.53
Single Homelink Garage Door Opener	47632774001	\$251.11
Onward Rear Locking Trunk Valance Kit	47579068001	\$294.95
LED Lighting Kit - 6P (Requires 3Pin Wired Front Strut Kit)	47712530003	\$323.22
Locking Glovebox Kit	47741687001	\$338.14
Onward Brush Guard Kit (Non-lifted)	47577561004	\$459.88
Consumer Sound Bar (Requires 3Pin Wired Front Strut Kit)	47695767001	\$762.16
Onward Enclosure - 6 Passenger - Black	47648809003	\$1,362.18
Homelink Garage Door Opener - Pack of 6	47632775001	\$1,423.21
Consumer Display Kit	47670557005	\$1,749.00
Consumer Display Kit with Map	47670557006	\$2,998.33
VersAttach Accessories:		
VersAttach Grab Bar (Required for all VersAttach Accessories)	47639215001	\$175.52
VersAttach Rear Beverage Cupholder Adaptor * Requires VersAttach Grab Bar and Cupholder	47729858001	\$80.50
VersAttach Sand Bottle Kit* Requires VersAttach Grab Bar	47638801001	\$73.80
VersAttach Ball Washer Kit* Requires VersAttach Grab Bar	47638800001	\$102.17
VersAttach Cooler Kit* Requires VersAttach Grab Bar	47638803001	\$134.67
VersAttach Golf Bag Holder* Requires VersAttach Grab Bar	47638802001	\$408.69
VersAttach Beach Chair Holder* Requires VersAttach Grab Bar	47674102001	\$228.17
The company reserves the right to make design changes in its products without obligation to make these changes on units previously sold. Pricing is FOB Augusta, GA, does not include crating charges and is subject to change without notice. All orders are subject to acceptance by Club Car LLC.		
Post Office Box 204658 Augusta, Georgia 30917-4658 Telephone: (706) 863-3800 Fax: (706) 860-7231		

2024 Onward 4 Passenger Lifted		
<div><div>Club Car®</div><div>Electric & Gasoline Effective September 1, 2023</div></div>		
Description	Part Number	U.S. Suggested List Price
Onward 4 Passenger Lifted		
Four Passenger Lifted, Electric	47561524001	\$11,780.00
Four Passenger Lifted, Gas	47636643001	\$12,460.00
Standard Equipment:		
Soft Comfort Grip Steering Wheel	102507307	Standard
Standard Club Car Silver & Black Domed Nameplate	47583321001	Standard
Brushguard	47577561002	Standard
Front Fender Flares	47632116001	Standard
Rear Fender Flares	47554725001	Standard
Electric Vehicle:		
LED lights with front accent lights, BCI, front & rear lights, brake lights, turn signal & horn	47583923001	Standard
DC/DC Converter, 25 amp	47583925001	Standard
Gas Vehicle:		
LED lights with front accent lights, Fuel Gauge, front & rear lights, brake lights, turn signal & horn	47584171001	Standard
FACTORY INSTALLED OPTIONAL EQUIPMENT		
Add the optional equipment pricing below to the price of the standard vehicle, FOB Augusta, GA. All prices are applicable only to optional equipment purchased and shipped with new vehicle orders and include installation at the factory. Part numbers preceded with SVP are subject to change without notice. Please refer to the Custom Solutions price list for the most up to date pricing.		
Body Color:		
Metallic Jade Green	47579051003	Standard
Metallic Tuxedo Black	47579051004	Standard
Metallic Midnight Silver	47579051031	Standard
Metallic Blue Onyx	47579051032	Standard
Metallic Glacier White	47579051012	No Charge
Metallic Ice Blue	47579051030	No Charge
Metallic Cashmere	47579051033	No Charge
Rally Red	47579051034	No Charge
Pearl Mist Grey	47579051035	No Charge
Custom Color	47579051011	Quote
Seat Color:		
Premium Seat, Light Beige	47566572006	\$742.00
Premium Seat, Camello	47566572007	\$742.00
Premium Seat, Black	47566572012	\$742.00
Premium Seat, Black/Gray	47566572013	\$742.00
Premium Seat, Gray	47566572014	\$742.00
Premium Seat, Bright white seat w/ double-diamond silver stitching and piping	47566572016	\$1,335.00
Tires and Wheels:		
14" Gloss Black & Machined Mercury Wheel w/ 23x10-10" Kraken tires	47562947004	No Charge
14" Gloss Black & Machined Zeus Wheel w/ 23x10-14" Kraken Tires	47641038001	\$350.00
14" Black PVD Chrome Aeron Wheel w/ 23x10-14" Kraken Tires	47641039003	\$450.00
14" Bright PVD Chrome Athena Wheel w/ 23x10-14" Kraken Tires	47659723010	\$450.00
14" Gloss Black & Machined Zeus Wheel w/ 215/50R-14 Steel-Belted Radial Morpheus Tire	47699219001	\$350.00
14" Black PVD Chrome Aeron Wheel w/ 215/50R-14 Steel-Belted Radial Morpheus Tire	47699218001	\$450.00
14" Bright PVD Chrome Athena Wheel w/ 215/50R-14 Steel-Belted Radial Morpheus Tire	47698559001	\$450.00
Batteries:		
8-Volt Battery with SPWS (Requires Handpump)	47584383002	No Charge
8-Volt Battery with SPWS - Onboard Charger (Requires Handpump)	47584383004	No Charge
Handpump Kit for SPWS	104006101	No Charge
Battery Chargers:		
Shelf Charger with 9 Ft DC Cord (Charger to Car)	47583926001	No Charge
Shelf Charger with 12 Ft DC Cord (Charger to Car)	47583926002	\$22.00
Shelf Charger with 20 Ft DC Cord (Charger to Car)	47583926003	\$50.00
On Board Charger	47583926004	\$771.00
Charger Cords:		
AC Charger Cord 6 ft Standard (Charger to Wall)	105138501	No Charge
AC Charger Cord 9 ft Standard (Charger to Wall)	105138502	\$9.00
AC Charger Cord 6 ft Non-Terminated (Charger to Wall)	105138507	No Charge
AC Charger Cord 9 ft Non-Terminated (Charger to Wall)	105138508	\$9.00
AC Charger Cord 9 ft Australia (Charger to Wall)	105138512	No Charge
Steering Wheel:		
Soft Comfort Grip with Scorecard Clip	102507308/102507309	No Charge
Glove Box:		
Glove Box Line Installation Kit for Consumer Vehicles	47748968001	\$289.92
Onward Accessories		
Some items listed below must be purchased through Parts and Accessories at this time. Pricing subject to change. Please refer to your Parts Pricing bulletin for the most up to date pricing, FOB Augusta, GA.		
Onward Accessories:		
Canopies:		
4 Passenger Canopy Kit (Black) Requires Strut Kit at additional charge	47570464001	\$469.48
4 Passenger Canopy Kit (White) Requires Strut Kit at additional charge	47570464002	\$508.58
4 Passenger Canopy Kit (Beige) Requires Strut Kit at additional charge	47570464003	\$508.58
4/6 Passenger Onward Strut Kit (Required for Canopy selection) Includes single handle grab handle kit	47592812003	\$155.82
4/6 Passenger 3Pin Wired Front Strut Kit	47592812004	\$175.56
Windshields:		
Standard Windshield Kit - Clear	47576798001	\$197.41
Standard Windshield Kit - Tinted	47579760001	\$201.24
Onward Premium Windshield Kit - Clear	47682033001	\$286.94
Onward Premium Windshield Kit - Tinted	47682033002	\$305.73
Premium DOT Windshield	47638400001	\$456.09

Description	Part Number	U.S. Suggested List Price
Additional Accessories:		
Onward Steering Wheel Cover - Black	47652862001	\$42.00
Onward Steering Wheel Cover - Red	47652862002	\$42.00
Onward Steering Wheel Cover - Blue	47652862003	\$42.00
Onward Steering Wheel Cover - Silver	47652862008	\$42.00
Onward Select Beverage Cup Holder Kit	47579985001	\$49.13
Onward Grab Handle Kit (single handle)	47634205002	\$48.97
Onward Cowl Grille Insert Kit	47579107001	\$74.22
Graphite Carbon Fiber Grille Inserts	47649254001	\$56.65
Onward Canopy Grab Handle Kit	47634205001	\$67.45
Onward Select Rear Under Seat Storage Bucket (Cannot be selected with onboard charger)	47579986001	\$71.68
Onward 5 Panel Mirror Kit	AM15028001	\$75.99
Onward Side Mirror Kit	47577558001	\$104.83
Onward Standard Golf Bag Holder Kit	47570463001	\$137.57
Onward Receiver Hitch	47578437001	\$151.76
Onward Overhead Storage Console Kit	47582822001	\$151.92
Tire Pressure Monitoring System	47656025001	\$159.16
Single Homelink Garage Door Opener	47632774001	\$251.11
LED Lighting Kit - 4P (Requires 3Pin Wired Front Strut Kit)	47712530002	\$292.19
Onward Rear Locking Trunk Valance Kit	47579068001	\$294.95
Locking Glovebox Kit	47741687001	\$338.14
Consumer Sound Bar (Requires 3Pin Wired Front Strut Kit)	47695767001	\$762.16
Onward Enclosure - 4 Passenger - Black	47648809002	\$1,102.96
Homelink Garage Door Opener - Pack of 6	47632775001	\$1,423.21
Consumer Display Kit	47670557005	\$1,749.00
Consumer Display Kit with Map	47670557006	\$2,998.33
VersAttach Accessories:		
VersAttach Grab Bar (Required for all VersAttach Accessories)	47639215001	\$175.52
VersAttach Rear Beverage Cupholder Adaptor * Requires VersAttach Grab Bar and Cupholder	47729858001	\$80.50
VersAttach Sand Bottle Kit* Requires VersAttach Grab Bar	47638801001	\$73.80
VersAttach Ball Washer Kit* Requires VersAttach Grab Bar	47638800001	\$102.17
VersAttach Cooler Kit* Requires VersAttach Grab Bar	47638803001	\$134.67
VersAttach Golf Bag Holder* Requires VersAttach Grab Bar	47638802001	\$408.69
VersAttach Beach Chair Holder* Requires VersAttach Grab Bar	47674102001	\$228.17
The company reserves the right to make design changes in its products without obligation to make these changes on units previously sold. Pricing is FOB Augusta, GA, does not include crating charges and is subject to change without notice. All orders are subject to acceptance by Club Car LLC.		
Post Office Box 204658 Augusta, Georgia 30917-4658 Telephone: (706) 863-3000 Fax: (706) 860-7231		



2024 Onward 4 Passenger Lifted HP Flooded Lead Acid

Effective September 1, 2023

Description	Part Number	U.S. Suggested List Price
Onward 4 Passenger Lifted		
Four Passenger Lifted, HP Flooded Lead Acid	47664067001	\$13,163.00
Standard Equipment:		
Soft Comfort Grip Steering Wheel	102507307	Standard
Standard Club Car Silver & Black Domed Nameplate	47583321001	Standard
Brushguard	47577561002	Standard
Front Fender Flares	47632116001	Standard
Rear Fender Flares	47554725001	Standard
DC/DC Converter, 25 amp	47583925001	Standard
Uncommon Key Switch A	Included	Standard
FACTORY INSTALLED OPTIONAL EQUIPMENT		
Add the optional equipment pricing below to the price of the standard vehicle, FOB Augusta, GA. All prices are applicable only to optional equipment purchased and shipped with new vehicle orders and include installation at the factory. Part numbers preceded with SVP are subject to change without notice. Please refer to the Custom Solutions price list for the most up to date pricing.		
Body Color:		
Metallic Jade Green	47579051003	Standard
Metallic Tuxedo Black	47579051004	Standard
Metallic Midnight Silver	47579051031	Standard
Metallic Blue Onyx	47579051032	Standard
Metallic Glacier White	47579051012	No Charge
Metallic Ice Blue	47579051030	No Charge
Metallic Cashmere	47579051033	No Charge
Rally Red	47579051034	No Charge
Pearl Mist Grey	47579051035	No Charge
Custom Color	47579051011	Quote
Seat Color:		
Premium Seat, Light Beige	47566572006	\$742.00
Premium Seat, Camello	47566572007	\$742.00
Premium Seat, Black	47566572012	\$742.00
Premium Seat, Black/Gray	47566572013	\$742.00
Premium Seat, Gray	47566572014	\$742.00
Premium Seat, Bright white seat with double-diamond silver stitching and piping	47566572016	\$1,335.00
Tires and Wheels:		
14" Gloss Black & Machined Mercury Wheel w/ 23x10-10" Kraken tires	47562947004	No Charge
14" Gloss Black & Machined Zeus Wheel w/ 23x10-14" Kraken Tires	47641038001	\$350.00
14" Black PVD Chrome Aerion Wheel w/ 23x10-14" Kraken Tires	47641039003	\$450.00
14" Bright PVD Chrome Athena Wheel w/ 23x10-14" Kraken Tires	4765923010	\$450.00
14" Gloss Black & Machined Zeus Wheel w/ 215/50R-14 Steel-Belted Radial Morpheus Tire	47699219001	\$350.00
14" Black PVD Chrome Aerion Wheel w/ 215/50R-14 Steel-Belted Radial Morpheus Tire	47699218001	\$450.00
14" Bright PVD Chrome Athena Wheel w/ 215/50R-14 Steel-Belted Radial Morpheus Tire	47698559001	\$450.00
Batteries:		
8-Volt Battery with SPWS (Requires Handpump)	47665093002	No Charge
8-Volt Battery with SPWS - Onboard Charger (Requires Handpump)	47665093004	No Charge
Handpump Kit for SPWS	104006101	No Charge
Battery Chargers:		
Shelf Charger with 9 Ft DC Cord (Charger to Car)	47583926001	No Charge
Shelf Charger with 12 Ft DC Cord (Charger to Car)	47583926002	\$22.00
Shelf Charger with 20 Ft DC Cord (Charger to Car)	47583926003	\$50.00
On Board Charger	47583926004	\$771.00
Charger Cords:		
AC Charger Cord 6 ft Standard (Charger to Wall)	105138501	No Charge
AC Charger Cord 9 ft Standard (Charger to Wall)	105138502	\$9.00
AC Charger Cord 6 ft Non-Terminated (Charger to Wall)	105138507	No Charge
AC Charger Cord 9 ft Non-Terminated (Charger to Wall)	105138508	\$9.00
AC Charger Cord 9 ft Australia (Charger to Wall)	105138512	No Charge
Uncommon Key Switches:		
Uncommon Key Switch B	47632481002	\$78.00
Steering Wheel:		
Soft Comfort Grip with Scorecard Clip	102507308/102507309	No Charge
Glove Box:		
Glove Box Line Installation Kit for Consumer Vehicles	47748968001	\$289.92

Description	Part Number	U.S. Suggested List Price
Onward Accessories		
<i>Some Items listed below must be purchased through Parts and Accessories at this time. Pricing subject to change. Please refer to your Parts Pricing bulletin for the most up to date pricing, FOB Augusta, GA.</i>		
Onward Accessories:		
Canopies:		
4 Passenger Canopy Kit (Black) Requires Strut Kit at additional charge	47570464001	\$469.48
4 Passenger Canopy Kit (White) Requires Strut Kit at additional charge	47570464002	\$508.58
4 Passenger Canopy Kit (Beige) Requires Strut Kit at additional charge	47570464003	\$508.58
4/6 Passenger Onward Strut Kit (Required for Canopy selection) Includes single handle grab handle kit	47592812003	\$155.82
4/6 Passenger 3Pin Wired Front Strut Kit	47592812004	\$175.56
Windshields:		
Standard Windshield Kit - Clear	47576798001	\$197.41
Standard Windshield Kit - Tinted	47579760001	\$201.24
Onward Premium Windshield Kit - Clear	47682033001	\$286.94
Onward Premium Windshield Kit - Tinted	47682033002	\$305.73
Premium DOT Windshield	47638400001	\$456.09
Additional Accessories:		
Onward Steering Wheel Cover - Black	47652862001	\$42.00
Onward Steering Wheel Cover - Red	47652862002	\$42.00
Onward Steering Wheel Cover - Blue	47652862003	\$42.00
Onward Steering Wheel Cover - Silver	47652862008	\$42.00
Onward Select Beverage Cup Holder Kit	47579985001	\$49.13
Onward Grab Handle Kit (single handle)	47634205002	\$48.97
Onward Cowl Grille Insert Kit	47579107001	\$74.22
Graphite Carbon Fiber Grille Inserts	47649254001	\$55.65
Onward Canopy Grab Handle Kit	47634205001	\$67.45
Onward Select Rear Under Seat Storage Bucket (Cannot be selected with onboard charger)	47579986001	\$71.68
Onward 5 Panel Mirror Kit	AM15028001	\$75.99
Onward Side Mirror Kit	47577558001	\$104.83
Onward Standard Golf Bag Holder Kit	47570463001	\$137.57
Onward Receiver Hitch	47578437001	\$151.76
Onward Overhead Storage Console Kit	47582822001	\$151.92
Tire Pressure Monitoring System	47656025001	\$159.16
Single Homelink Garage Door Opener	47632774001	\$251.11
LED Lighting Kit - 4P (Requires 3Pin Wired Front Strut Kit)	47712530002	\$292.19
Onward Rear Locking Trunk Valence Kit	47579068001	\$294.95
Locking Glovebox Kit	47741687001	\$338.14
Consumer Sound Bar (Requires 3Pin Wired Front Strut Kit)	47695767001	\$762.16
Onward Enclosure - 4 Passenger - Black	47648809002	\$1,102.96
Homelink Garage Door Opener - Pack of 6	47632775001	\$1,423.21
Consumer Display Kit	47670557005	\$1,749.00
Consumer Display Kit with Map	47670557006	\$2,998.33
VersAttach Accessories:		
VersAttach Grab Bar (Required for all VersAttach Accessories)	47639215001	\$175.52
VersAttach Sand Bottle Kit* Requires VersAttach Grab Bar	47638801001	\$73.80
VersAttach Rear Beverage Cupholder Adaptor * Requires VersAttach Grab Bar and Cupholder	47729858001	\$80.50
VersAttach Ball Washer Kit* Requires VersAttach Grab Bar	47638800001	\$102.17
VersAttach Cooler Kit* Requires VersAttach Grab Bar	47638803001	\$134.67
VersAttach Golf Bag Holder* Requires VersAttach Grab Bar	47638802001	\$408.69
VersAttach Beach Chair Holder* Requires VersAttach Grab Bar	47674102001	\$228.17
The company reserves the right to make design changes in its products without obligation to make these changes on units previously sold. Pricing is FOB Augusta, GA, does not include crating charges and is subject to change without notice. All orders are subject to acceptance by Club Car LLC.		
Post Office Box 204658 Augusta, Georgia 30917-4658 Telephone: (706) 863-3000 Fax: (706) 860-7231		



2024 Onward 4 Passenger Lifted Lithium Ion

Effective September 1, 2023

Description	Part Number	U.S. Suggested List Price
Onward 4 Passenger Lifted		
Four Passenger Lifted, Electric with AC Drive and Lithium Ion	47662170001	\$15,425.00
Four Passenger Lifted, HP Lithium Ion Extended Range	47784898001	\$18,425.00
Standard Equipment:		
Standard Club Car Silver & Black Domed Nameplate	47583321001	Standard
Soft Comfort Grip Steering Wheel	102507307	Standard
Heavy Duty Suspension	Included	Standard
LED lights with front accent lights	Included	Standard
Standard Shelf Charger with 9 Ft Cord (Charger to Car) 650 Watt	Included	Standard
Uncommon Key Switch A	Included	Standard
12 Volt Accessory Power	Included	Standard
LED State of Charge Indicator	Included	Standard
DC/DC Converter, 25 amp	47583925001	Standard
FACTORY INSTALLED OPTIONAL EQUIPMENT		
Add the optional equipment pricing below to the price of the standard vehicle, FOB Augusta, GA. All prices are applicable only to optional equipment purchased and shipped with new vehicle orders and include installation at the factory. Part numbers preceded with SVP are subject to change without notice. Please refer to the Custom Solutions price list for the most up to date pricing.		
Body Color:		
Metallic Jade Green	47579051003	Standard
Metallic Tuxedo Black	47579051004	Standard
Metallic Midnight Silver	47579051031	Standard
Metallic Blue Onyx	47579051032	Standard
Metallic Glacier White	47579051012	No Charge
Metallic Ice Blue	47579051030	No Charge
Metallic Cashmere	47579051033	No Charge
Rally Red	47579051034	No Charge
Pearl Mist Grey	47579051035	No Charge
Custom Color	47579051011	Quote
Seat Color:		
Premium Seat, Light Beige	47566572006	\$742.00
Premium Seat, Camello	47566572007	\$742.00
Premium Seat, Black	47566572012	\$742.00
Premium Seat, Black/Gray	47566572013	\$742.00
Premium Seat, Gray	47566572014	\$742.00
Premium Seat, Bright white seat with double-diamond silver stitching and piping	47566572016	\$1,335.00
Tires and Wheels:		
14" Gloss Black & Machined Mercury Wheel w/ 23x10-10" Kraken tires	47562947004	No Charge
14" Gloss Black & Machined Zeus Wheel w/ 23x10-14" Kraken Tires	47641038001	\$350.00
14" Black PVD Chrome Aerion Wheel w/ 23x10-14" Kraken Tires	47641039003	\$450.00
14" Bright PVD Chrome Athena Wheel w/ 23x10-14" Kraken Tires	47659723010	\$450.00
14" Gloss Black & Machined Zeus Wheel w/ 215/50R-14 Steel-Belted Radial Morpheus Tire	47699219001	\$350.00
14" Black PVD Chrome Aerion Wheel w/ 215/50R-14 Steel-Belted Radial Morpheus Tire	47699218001	\$450.00
14" Bright PVD Chrome Athena Wheel w/ 215/50R-14 Steel-Belted Radial Morpheus Tire	47698559001	\$450.00
Uncommon Key Switches:		
Uncommon Key Switch B	47632481002	\$78.00
Battery Chargers:		
Shelf Charger with 9 Ft DC Cord (Charger to Car)	47631087001	Standard
Shelf charger 650W, 12' DC Cord	47631087002	\$23.00
Shelf charger 650W, 20' DC Cord	47631087003	\$52.00
Shelf Charger with 9 Ft DC Cord (Charger to Car)	47632172001	\$187.00
Shelf charger 900W, 12' DC Cord	47632172002	\$210.00
Shelf charger 900W, 20' DC Cord	47632172003	\$239.00
On-Board Charger Mounted to the Rear Underbody	47631087004	\$789.00
Charger Cords:		
AC Charger Cord 6 ft Standard (Charger to Wall)	105138501	Standard
AC Charger Cord Standard - 9 ft	105138502	\$9.00
AC Charger Cord 6 ft European (Charger to Wall) (Extended Range Only)	105138503	No Charge
AC Charger Cord 9 ft European (Charger to Wall) (Extended Range Only)	105138504	\$9.00
AC Charger Cord 9 ft Great Britain (Charger to Wall) (Extended Range Only)	105138506	No Charge
AC Charger Cord 6 ft Non-Terminated (Charger to Wall)	105138507	No Charge
AC Charger Cord Non-Terminated - 9 ft	105138508	\$9.00
AC Charger Cord 6 ft China (Charger to Wall) (Extended Range Only)	105138509	No Charge
AC Charger Cord 9 ft China (Charger to Wall) (Extended Range Only)	105138510	\$9.00
AC Charger Cord Australia - 9 ft	105138512	No Charge
AC Charger Cord 9 ft Japan (Charger to Wall) (Extended Range Only)	105138514	No Charge
Steering Wheel:		
Soft Comfort Grip with Scorecard Clip	102507309	No Charge
Glove Box:		
Glove Box Line Installation Kit for Consumer Vehicles	47748968001	\$289.92

Description	Part Number	U.S. Suggested List Price
Onward Accessories		
<i>Some Items listed below must be purchased through Parts and Accessories at this time. Pricing subject to change. Please refer to your Parts Pricing bulletin for the most up to date pricing, FOB Augusta, GA.</i>		
Onward Accessories:		
Canopies:		
4 Passenger Canopy Kit (Black) Requires Strut Kit at additional charge	47570464001	\$469.48
4 Passenger Canopy Kit (White) Requires Strut Kit at additional charge	47570464002	\$508.58
4 Passenger Canopy Kit (Beige) Requires Strut Kit at additional charge	47570464003	\$508.58
4/6 Passenger Onward Strut Kit (Required for Canopy selection) Includes single handle grab handle kit	47592812003	\$155.82
4/6 Passenger 3Pin Wired Front Strut Kit	47592812004	\$175.56
Windshields:		
Standard Windshield Kit - Clear	47576798001	\$197.41
Standard Windshield Kit - Tinted	47579760001	\$201.24
Onward Premium Windshield Kit - Clear	47682033001	\$286.94
Onward Premium Windshield Kit - Tinted	47682033002	\$305.73
Premium DOT Windshield	47638400001	\$456.09
Additional Accessories:		
Onward Steering Wheel Cover - Black	47652862001	\$42.00
Onward Steering Wheel Cover - Red	47652862002	\$42.00
Onward Steering Wheel Cover - Blue	47652862003	\$42.00
Onward Steering Wheel Cover - Silver	47652862008	\$42.00
Onward Select Beverage Cup Holder Kit	47579985001	\$49.13
Onward Grab Handle Kit (single handle)	47634205002	\$48.97
Onward Cowl Grille Insert Kit	47579107001	\$74.22
Graphite Carbon Fiber Grille Inserts	47649254001	\$55.65
Onward Canopy Grab Handle Kit	47634205001	\$67.45
Onward Select Rear Under Seat Storage Bucket (Cannot be selected with onboard charger)	47579986001	\$71.68
Onward 5 Panel Mirror Kit	AM15028001	\$75.99
Onward Side Mirror Kit	47577558001	\$104.83
Onward Standard Golf Bag Holder Kit	47570463001	\$137.57
Onward Receiver Hitch	47578437001	\$151.76
Onward Overhead Storage Console Kit	47582822001	\$151.92
Tire Pressure Monitoring System	47656025001	\$159.16
Single Homelink Garage Door Opener	47632774001	\$251.11
LED Lighting Kit - 4P (Requires 3Pin Wired Front Strut Kit)	47712530002	\$292.19
Onward Rear Locking Trunk Valence Kit	47579068001	\$294.95
Locking Glovebox Kit	47741687001	\$338.14
Consumer Sound Bar (Requires 3Pin Wired Front Strut Kit)	47695767001	\$762.16
Onward Enclosure - 4 Passenger - Black	47648809002	\$1,102.96
Homelink Garage Door Opener - Pack of 6	47632775001	\$1,423.21
Consumer Display Kit	47670557005	\$1,749.00
Consumer Display Kit with Map	47670557006	\$2,998.33
VersAttach Accessories:		
VersAttach Grab Bar (Required for all VersAttach Accessories)	47639215001	\$175.52
VersAttach Rear Beverage Cupholder Adaptor * Requires VersAttach Grab Bar and Cupholder	47729858001	\$80.50
VersAttach Sand Bottle Kit* Requires VersAttach Grab Bar	47638801001	\$73.80
VersAttach Ball Washer Kit* Requires VersAttach Grab Bar	47638800001	\$102.17
VersAttach Cooler Kit* Requires VersAttach Grab Bar	47638803001	\$134.67
VersAttach Golf Bag Holder* Requires VersAttach Grab Bar	47638802001	\$408.69
VersAttach Beach Chair Holder* Requires VersAttach Grab Bar	47674102001	\$228.17
The company reserves the right to make design changes in its products without obligation to make these changes on units previously sold. Pricing is FOB Augusta, GA, does not include crating charges and is subject to change without notice. All orders are subject to acceptance by Club Car LLC.		
Post Office Box 204658 Augusta, Georgia 30917-4658 Telephone: (706) 863-3000 Fax: (706) 860-7231		



2024 Onward 6 Passenger Lifted

Electric & Gasoline
Effective September 1, 2023

Description	Part Number	U.S. Suggested List Price
Onward 6 Passenger Lifted		
Six Passenger Lifted, HP Flooded Lead Acid	47664069001	\$18,327.00
Six Passenger Lifted, Gas	47640479001	\$16,858.00
Six Passenger Lifted, HP Lithium Ion	47784901001	\$23,327.00
Standard Equipment:		
Soft Comfort Grip Steering Wheel	102507307	Standard
Standard Club Car Silver & Black Domed Nameplate	47583321001	Standard
Brushguard	47577561002	Standard
Front Fender Flares	47632116001	Standard
Rear Fender Flares	47554725001	Standard
Electric Vehicle:		
DC/DC Converter, 16 amp	47583925001	Standard
Uncommon Key Switch A	Included	Standard
Gas Vehicle:		
LED lights with front accent lights, Fuel Gauge, front & rear lights, brake lights, turn signal & horn	47634392004	Standard
FACTORY INSTALLED OPTIONAL EQUIPMENT		
Add the optional equipment pricing below to the price of the standard vehicle, FOB Augusta, GA. All prices are applicable only to optional equipment purchased and shipped with new vehicle orders and include installation at the factory. Part numbers preceded with SVP are subject to change without notice. Please refer to the Custom Solutions price list for the most up to date pricing.		
Body Color:		
Metallic Jade Green	47579051003	Standard
Metallic Tuxedo Black	47579051004	Standard
Metallic Midnight Silver	47579051031	Standard
Metallic Blue Onyx	47579051032	Standard
Metallic Glacier White	47579051012	No Charge
Metallic Ice Blue	47579051030	No Charge
Metallic Cashmere	47579051033	No Charge
Rally Red	47579051034	No Charge
Pearl Mist Grey	47579051035	No Charge
Custom Color	47579051011	Quote
Seat Color:		
Premium Seat, Light Beige (Requires matching middle premium seat for an additional charge)	47566572006	\$742.00
Premium Seat, Camello (Requires matching middle premium seat for an additional charge)	47566572007	\$742.00
Premium Seat, Black (Requires matching middle premium seat for an additional charge)	47566572012	\$742.00
Premium Seat, Black/Gray (Requires matching middle premium seat for an additional charge)	47566572013	\$742.00
Premium Seat, Gray (Requires matching middle premium seat for an additional charge)	47566572014	\$742.00
Premium Seat, Bright white seat with double-diamond silver stitching and piping (Requires matching middle premium seat)	47566572016	\$1,335.00
Premium Middle Seat:		
Premium Middle Seat, Light Beige	47643350006	\$372.00
Premium Middle Seat, Camello	47643350007	\$372.00
Premium Middle Seat, Black	47643350012	\$372.00
Premium Middle Seat, Black/Gray	47643350013	\$372.00
Premium Middle Seat, Gray	47643350014	\$372.00
Premium Middle Seat, Bright white seat with double-diamond silver stitching and piping	47643350016	\$669.00
Tires and Wheels:		
14" Gloss Black & Machined Mercury Wheel w/ 23x10-10" Kraken tires	47562947004	No Charge
14" Gloss Black & Machined Zeus Wheel w/ 23x10-14" Kraken Tires	47641038001	\$350.00
14" Black PVD Chrome Aerion Wheel w/ 23x10-14" Kraken Tires	47641039003	\$450.00
14" Bright PVD Chrome Athena Wheel w/ 23x10-14" Kraken Tires	47659723010	\$450.00
14" Gloss Black & Machined Zeus Wheel w/ 215/50R-14 Steel-Belted Radial Morpheus Tire	47699219001	\$350.00
14" Black PVD Chrome Aerion Wheel w/ 215/50R-14 Steel-Belted Radial Morpheus Tire	47699218001	\$450.00
14" Bright PVD Chrome Athena Wheel w/ 215/50R-14 Steel-Belted Radial Morpheus Tire	47698559001	\$450.00
Batteries:		
8-Volt Battery with SPWS (Requires Handpump)	47665156001	No Charge
8-Volt Battery with SPWS - Onboard Charger (Requires Handpump)	47665156003	No Charge
Handpump Kit for SPWS	104006101	No Charge
Battery Chargers:		
Shelf Charger with 9 Ft DC Cord (Charger to Car)	47583926001	No Charge
Shelf Charger with 9 Ft DC Cord (Charger to Car) (Lithium Ion Only)	47631087001	Standard
Shelf Charger with 12 Ft DC Cord (Charger to Car)	47583926002	\$22.00
Shelf charger 650W, 12' DC Cord (Lithium Ion Only)	47631087002	\$23.00
Shelf Charger with 20 Ft DC Cord (Charger to Car)	47583926003	\$50.00
Shelf charger 650W, 20' DC Cord (Lithium Ion Only)	47631087003	\$52.00
Shelf Charger with 9 Ft DC Cord (Charger to Car) (Lithium Ion Only)	47632172001	\$187.00
Shelf charger 900W, 12' DC Cord (Lithium Ion Only)	47632172002	\$210.00
Shelf charger 900W, 20' DC Cord (Lithium Ion Only)	47632172003	\$239.00
On Board Charger	47583926004	\$771.00
On-Board Charger Mounted to the Rear Underbody (Lithium Ion Only)	47631087004	\$789.00
Charger Cords:		
AC Charger Cord 6 ft Standard (Charger to Wall)	105138501	No Charge
AC Charger Cord 9 ft Standard (Charger to Wall)	105138502	\$9.00
AC Charger Cord 6 ft European (Charger to Wall) (Lithium Ion Only)	105138503	No Charge
AC Charger Cord 9 ft European (Charger to Wall) (Lithium Ion Only)	105138504	\$9.00
AC Charger Cord 9 ft Great Britain (Charger to Wall) (Lithium Ion Only)	105138506	No Charge
AC Charger Cord 6 ft Non-Terminated (Charger to Wall)	105138507	No Charge
AC Charger Cord 9 ft Non-Terminated (Charger to Wall)	105138508	\$9.00
AC Charger Cord 6 ft China (Charger to Wall) (Lithium Ion Only)	105138509	No Charge
AC Charger Cord 9 ft China (Charger to Wall) (Lithium Ion Only)	105138510	\$9.00
AC Charger Cord 9 ft Australia (Charger to Wall)	105138512	No Charge
AC Charger Cord 9 ft Japan (Charger to Wall) (Lithium Ion Only)	105138514	No Charge
Steering Wheel:		
Soft Comfort Grip with Scorecard Clip	102507309	No Charge
Electric Uncommon Key Switches:		
Uncommon Key Switch B	47632481002	\$78.00
Gas Keyswitch:		
Keyswitch 1A	47642674001/2001	No Charge
Keyswitch 1B	47642674002/2002	No Charge
Keyswitch 1C	47642674003/2003	No Charge
Keyswitch 1D	47642674004/2004	No Charge
Keyswitch 1E	47642674005/2005	No Charge
Keyswitch 1F	47642674006/2006	No Charge
Glove Box:		
Glove Box Line Installation Kit for Consumer Vehicles	47748968001	\$289.92

Description	Part Number	U.S. Suggested List Price
Field Installed Accessories		
Add the accessory pricing below to the price of the standard vehicle, FOB Augusta, GA. All prices are applicable only to accessories purchased and shipped with new vehicle orders. Prices do not include installation at the factory. Part numbers preceded with SVP are subject to change without notice. Please refer to the Custom Solutions price list for the most up to date pricing.		
Canopies:		
Six Passenger Long Canopy, Beige	47638715003	Standard
Six Passenger Long Canopy, White	47638715002	Standard
Six Passenger Long Canopy, Black	47638715001	Standard
Front Strut Kit:		
4/6 Passenger Onward Strut Kit (Required for Canopy selection) Includes single handle grab handle kit	47592812003	No Charge
Grab Handles:		
Grab Handle Kit (Single)	47634205002	\$48.97
Grab Handle Kit (Double)	47634205001	\$66.78
Onward Accessories		
Some Items listed below must be purchased through Parts and Accessories at this time. Pricing subject to change. Please refer to your Parts Pricing bulletin for the most up to date pricing, FOB Augusta, GA.		
Onward Accessories:		
Windshields:		
Standard Windshield Kit - Clear	47576798001	\$197.41
Standard Windshield Kit - Tinted	47579760001	\$201.24
Onward Premium Windshield Kit - Clear	47682033001	\$286.94
Onward Premium Windshield Kit - Tinted	47682033002	\$305.73
Premium DOT Windshield	47638400001	\$456.09
Additional Accessories:		
Onward Steering Wheel Cover - Black	47652862001	\$42.00
Onward Steering Wheel Cover - Red	47652862002	\$42.00
Onward Steering Wheel Cover - Blue	47652862003	\$42.00
Onward Steering Wheel Cover - Silver	47652862008	\$42.00
Onward Select Beverage Cup Holder Kit	47579985001	\$49.13
Onward Cowl Grille Insert Kit	47579107001	\$74.22
Graphite Carbon Fiber Grille Inserts	47649254001	\$56.65
Onward Select Rear Under Seat Storage Bucket (Cannot be selected with onboard charger)	47579986001	\$71.68
Onward 5 Panel Mirror Kit	AM15028001	\$75.99
Onward Side Mirror Kit	47577558001	\$104.83
Onward Select Golf Bag Holder Kit	47570463001	\$137.57
Onward Receiver Hitch	47578437001	\$151.76
Onward Overhead Storage Console Kit	47582822001	\$151.92
Tire Pressure Monitoring System	47656025001	\$159.16
4/6 Passenger 3Pin Wired Front Strut Kit	47592812004	\$175.56
Single Homelink Garage Door Opener	47632774001	\$251.11
Onward Rear Locking Trunk Valence Kit	47579068001	\$294.95
LED Lighting Kit - 6P (Requires 3Pin Wired Front Strut Kit)	47712530003	\$323.22
Locking Glovebox Kit	47741687001	\$338.14
Consumer Sound Bar (Requires 3Pin Wired Front Strut Kit)	47695767001	\$762.16
Onward Enclosure - 6 Passenger - Black	47648809003	\$1,382.18
Homelink Garage Door Opener - Pack of 6	47632775001	\$1,423.21
Consumer Display Kit	47670557005	\$1,749.00
Consumer Display Kit with Map	47670557006	\$2,998.33
VersAttach Accessories:		
VersAttach Grab Bar (Required for all VersAttach Accessories)	47639215001	\$175.52
VersAttach Rear Beverage Cupholder Adaptor * Requires VersAttach Grab Bar and Cupholder	47729858001	\$80.50
VersAttach Sand Bottle Kit* Requires VersAttach Grab Bar	47638801001	\$73.80
VersAttach Ball Washer Kit* Requires VersAttach Grab Bar	47638800001	\$102.17
VersAttach Cooler Kit* Requires VersAttach Grab Bar	47638803001	\$134.67
VersAttach Golf Bag Holder* Requires VersAttach Grab Bar	47638802001	\$408.69
VersAttach Beach Chair Holder* Requires VersAttach Grab Bar	47674102001	\$228.17
The company reserves the right to make design changes in its products without obligation to make these changes on units previously sold. Pricing is FOB Augusta, GA, does not include crating charges and is subject to change without notice. All orders are subject to acceptance by Club Car LLC.		

13.12.22. Rev. 06- ALY

GARIA - PRICE LIST - MODEL YEAR 2022			
Valid From: September 1 st 2022. Terms and conditions apply - see next page. Page 1 of 2.			
BASE PRICE	USD		
	MSRP	VIA 2	VIA 4
Via 2 LSV / PTV	22,559 / 21,059		
Via 4 LSV / PTV	25,239 / 23,739		
MODEL VARIATION			
+2 Option	3,659	Opt.	Opt.
OFF-X Lifted Model (Requires 15" wheel option additionally)	2,879	Opt.	Opt.
PACKAGES			
Plus Package (Heated Windshield w. Wiper/Washer, Interior Light, Premium Cluster) (Std: Monaco, Via models) (Requires Aluminium Roof)	1,239	Std.	Std.
Premium Package (Any series Range Color (not special Edition or Custom color), Sport Seat (Oak, Walnut, Cherry, Black), Any 12" rim, Refrigerator) (Requires Aluminium Roof)	3,089	Opt.	Opt.
Premium Design Package (Same as Premium Pack, but with Design Seats instead of Sport Seats)	5,259	Opt.	Opt.
Mansory Collection Package (Mansory Steering Wheel, Mansory Cup Holder, Mansory Rear Bumper Trim, Mansory Decoration Panel)	2,779	Opt.	Opt.
Black Package (Requires Aluminium roof) Silky matte black finish on Roof Structure, Armrests, Steering Wheel, Pedals, Rear Bumper Trim, Golfbag Carriers (2-seater only) +2 brackets (+2 model only)	2,059	Opt.	Opt.
White Package (Requires Aluminium roof) Shiny White finish on Roof Structure, Armrests, Steering Wheel, Pedals, Rear Bumper Trim, Golfbag Carriers (2-seater only) +2 brackets (+2 model only)	2,059	Opt.	Opt.
Matte Package (Matte version of selected body color. Special care is needed to wash and maintain cars with this finish)	2,059	Opt.	Opt.
BODY COLOR			
Non Metallic: White	Std.	Std.	Std.
Metallic Series Range: Pearl White, Silver Sands, Quartz Grey, Black Onyx, Amber Orange, Olive Green, Paraíba Blue	979	Opt.	Opt.
Special Edition Color Range: Spring Green, Bright Violet, Icy Blue	1,189	Opt.	Opt.
Custom Color	POA	Opt.	Opt.
RIMS			
10" Aluminium, Gun Grey, Diamond Cut, Design 1	569	Std.	N/A
12" Aluminium, Silver, Design 2	719	Opt.	Std.
12" Aluminium, Gun Grey, Design 3	879	Opt.	Opt.
12" Aluminium, Chrome, Design 4	929	Opt.	Opt.
12" Aluminium, Matte Black, Design 5	1,009	Opt.	Opt.
15" Aluminium, Shiny Black Diamond Cut, Design 6 (Requires OFF-X Lifted Model option)	719	Opt.	Opt.
SEATS			
Bench Seat (Seat color: Walnut. Thread Color: Matching Seat Color. Custom embroidery: N/A)	Std.	Std.	Std.
Sport Seat (Seat color: Oak, Walnut, Cherry, Black. Thread Color: Matching Seat Color. Custom embroidery: N/A)	719	Opt.	Opt.
Design Seat (Seat color: Oak, Walnut, Cherry, Black, White, Safran, Orange, Red, Azur, Baltic, Marine, Turki, Parakeet, Pistacie, Cashmere, Natur, Mocca, Grey, Rose. Thread Color: Oak, Walnut, Cherry, Black, White, Safran, Orange, Red, Azur, Baltic, Marine, Turki, Parakeet, Pistacie, Cashmere, Natur, Mocca, Grey, Rose. Custom embroidery: 10 Letters)	2,889	Opt.	Opt.

GARIA - PRICE LIST - MODEL YEAR 2022			
Valid From: September 1 st 2022. Terms and conditions apply. Page 2 of 2.			
INTERIOR DESIGN	USD		
	MSRP	VIA 2	VIA 4
Colored Decoration Panel (matching selected body color)	409	Opt.	Opt.
Decoration panel matching Black / White Package (requires Black Package or White Package)	409	Opt.	Opt.
Premium Cluster (Silver)	619	Std.	Std.
Premium Cluster matching Black / White Package (requires Black Package or White Package and Premium Cluster)	619	Opt.	Opt.
INTERIOR FEATURES			
Rear View Mirror	129	Std.	Std.
Refrigerator	959	Opt.	Opt.
Speed Switch	189	Std.	Std.
Unique Key	269	Std.	Std.
Bluetooth Stereo	1,139	Opt.	Opt.
Floor Mat	209	Opt.	Opt.
EXTERIOR FEATURES			
Golf Bag Holder, 2 models without +2	Std.	Std.	N/A
Golf Bag Holder, 4 models without +2	199	N/A	Opt.
Golf Bag Attachment w. Sand Bottle Holder, +2 models	519	Opt.	Opt.
Golf Bag Cover	479	Opt.	Opt.
Side Mirrors	189	Std.	Std.
Tail Gate	269	Opt.	Opt.
Sand Bottle Holder	159	Opt.	Opt.
Car Cover	189	Opt.	Opt.
Rear Seat Belt Extension Set: +2 models	129	Opt.	Opt.
Garia Via Model Conversion for State of New York	569	Opt.	Opt.
MANSORY FEATURES			
Mansory Instrument Cluster, Clear Coated Carbon	1,339	Opt.	Opt.
Mansory Dashboard, Black Leather	2,059	Opt.	Opt.
Mansory Cup Holder, Clear Coated Carbon Top	399	Opt.	Opt.
Mansory Decoration Panel, Clear Coated Carbon	979	Opt.	Opt.
Mansory Steering Wheel, Clear Coated Carbon and Leather. Grey Painted Metal.	1,199	Opt.	Opt.
Mansory Front Mud Guards, Clear Coated Carbon	979	Opt.	Opt.
Mansory Rear Mud Guards, Clear Coated Carbon	979	Opt.	Opt.
Mansory Rear Bumper Trim, Clear Coated Carbon	609	Opt.	Opt.
Mansory Rear Logo Part, Clear Coated Carbon (+2 model only)	929	Opt.	Opt.
Mansory Side Mirrors, Clear Coated Carbon	769	Opt.	Opt.
BATTERY			
Lead Acid	Std.	Std.	Std.
Lithium Battery 120 Ah	5,149	Opt.	Opt.
Lithium Battery 180 Ah	7,619	Opt.	Opt.
The dealer and the local conditions determine the sales price. The Discounted accessory and upgrade options offered are only available with the purchase of a new Garia. All prices are before delivery/shipping, VAT, Duties and other charges and fees. All new cars are subject to a mandatory transportation fee. All prices are subject to change without notice. All payments not received within 15 days after the date of the applicable invoice shall be subject to a late payment fee in an amount equal to the lesser of i) 1% per month or ii) the maximum rate permitted by applicable law. © Garia A/S 2021 Contact Garia at sales@garia.com or +1 281 923 0291 for USA or +45 46 570 580 for other countries.			



Club Car LLC
Post Office Box 204658
Augusta, Georgia 30917-4658
P: 1(800) 258.2227
F: (706) 860.7231

2023 Club Car Connect Offering (U.S.)

Contract: EV2671-01

This document details the Connectivity Offering for 2023 including:

- Club Car Connect for Golf Fleet
 - Product Descriptions
 - Pricing
- Club Car Connect for Commercial Fleet
 - Product Descriptions
 - Pricing

Club Car Connect for Golf Fleet

The Product Family

Club Car continues to be the market leader in the Connectivity space providing highest quality hardware, innovative software solutions, and unmatched service & support. Club Car is excited to announce the 2023 Fleet Golf Connectivity offering which includes a newly designed, industry leading 10" Touchscreen monitor (Vehicle Display Unit) and a new, next generation Visage Fleet Management Software suite accessible via web and mobile platforms.

Updated program pricing for Visage Hardware and Fleet Management software modules is outlined within each of our four course acquisition models:

1. Purchase (Lease)
2. Rental
3. Contract Extension
4. Cash Purchase



All 2023 Tempo Fleet Golf 2 passenger vehicles (FLA, Gas, and Li-ion) can be ordered with connectivity solutions.

Visage:

1. Purchase (Lease) Model

Purchase (Lease): – Course acquires Vehicle Display Unit (VDU) via purchase (lease) through distribution

- 10" Touchscreen (VDU)
- VDU mounting console with integrated storage baskets
- Standard Connectivity with access to the Vehicle Control Center (VCC)
- Choice of one Visage Fleet Management module is included:
 - Golfer Experience, Car Tracking or Car Control
 - Additional Fleet Management modules contracted separately

Purchase (Lease) with Bluetooth: Course acquires VDU via purchase (lease) through distribution and adds Bluetooth speakers

- 10" Touchscreen (VDU)
- VDU mounting console with integrated speakers
- Standard Visage Connectivity with access to the Vehicle Control Center (VCC)
- Golfer Experience module included (required with Bluetooth option)
 - Additional Fleet Management modules contracted separately

Per Unit Factory Install Pricing

Visage Pricing - Effective Jan. 2023	Purchase (Lease)
	SRP
10" Touchscreen VDU	\$895
1st Module	Included
	per car per month fees
2nd Module	\$16
3rd Module (upfront)	\$13
3rd Module	\$16
Optional Bluetooth Speakers	\$8

Note: If customer subscribes to 3rd module upfront, the 3rd module is added at \$13 per unit per month. If not contracted upfront, the 3rd module is added at \$16 per unit per month.

2. Rental Model

Rental customers participate in the program by executing, in advance, a 48-month rental agreement. A minimum of two (2) Visage Fleet Management Modules is required for rental agreements that do not include Bluetooth Speakers.

- **Rental**

- 10" Touchscreen (VDU)
- VDU mounting console with integrated storage baskets
- Standard Connectivity with access to the Vehicle Control Center (VCC)
- Choice of two (2) modules subscribed upfront:
 - Golfer Experience, Car Tracking or Car Control

Note: If customer subscribes to 3rd module upfront, the 3rd module is added at \$13 per unit per month. If not contracted upfront, the 3rd module is added at \$16 per unit per month.

- **Rental with Bluetooth**

- 10" Touchscreen (VDU)
- VDU mounting console with integrated speakers
- Standard Connectivity with access to the Vehicle Control Center (VCC)
- Golfer Experience Module + Bluetooth speakers subscribed upfront
 - Golfer Experience module is required for Bluetooth functionality
 - 2nd and/or 3rd Visage modules available: Car Tracking or Car Control

Note: If Bluetooth customer subscribes upfront to a 2nd or 3rd module, the 2nd module will be added at \$16 per unit per month and the 3rd module at \$13 per unit per month. If not contracted upfront, the 3rd module will be added at \$16 per unit per month.

Per Unit Factory and Field Install Pricing – Based on 12 payments annually

Visage Pricing - Effective Jan. 2023	Visage Rental		Visage Rental with Bluetooth	
	Factory	Field	Factory	Field
1 Module	n/a	n/a	\$32	n/a
2nd Module	\$40	\$42	\$48	\$50
3rd Module (upfront)	\$53	\$55	\$61	\$63
3 rd Module	\$56	\$58	\$64	\$66

Note: Field installation available for incremental \$2 per unit per month and requires a minimum of two Visage Fleet Management Modules. Rental agreements require credit approval and one monthly payment upfront as a security deposit.

3. Contract Extension Model

Existing Visage customers acquiring a new Club Car Tempo 2 Passenger Fleet may elect to extend their existing agreement while retaining their existing VDUs. This option is available to any customer with existing Connectivity equipment that includes a 4G modem.

Per Unit Factory Install Pricing for Contract Extensions

Extension Pricing - Effective Jan. 2023	Purchase (Lease)
	SRP
10" Touchscreen VDU	\$525
1st Module	Included
	per car per month fees
2nd Module	\$16
3rd Module	\$13
Optional Bluetooth Speakers	\$8

Optional Visage Features

Optional Visage Features	Per car per month fee
Bluetooth Speakers	\$8
Tournament Connect	\$4
AdMan Pro	\$5
Hole Flyovers	\$2
Optional Bundle Pricing	
Bluetooth (\$8) + Tournament Connect (\$2)	\$10
Bluetooth (\$8) + AdMan Pro (\$3)	\$11
Bluetooth (\$8) + TC (\$2) + AdMan Pro (\$3)	\$13

- Tournament Connect - Provides integration between Visage and tournament management software providers; club pays Viper or Golf Genius separately for tournament management software
- F&B vehicles – Per unit Pricing (Purchase/Lease) as above.
 - Car Tracking module \$12 per unit per month
 - Car Tracking is only available on F&B vehicles if Tracking is enabled on the fleet vehicles

4. Cash Purchase Model

Per Unit Price - \$1850 per unit

- **Cash** – Course acquires VDU via upfront cash purchase
 - Cash Purchase requires 48-month software License agreement
 - 40 Car minimum

- **Cash Optional Features**
 - Bluetooth Speakers: \$380 per unit
 - Flyovers - \$6,000 per 18 holes
 - Tournament Connect - \$180 per unit
 - Adman Pro - \$200 per unit
 - Service, support, extended warranty, and connectivity - \$10 per unit per month.

Notes:

- Visage pricing based upon factory installation and 40-unit minimum
- Field installation for small fleets available, pricing upon request
- All pricing above is for golf installations. Pricing for non-golf installations such as resorts or campuses is available with pricing established per specific application
- All monthly prices are based on 12 monthly payments per year; seasonal payments are available and will be adjusted accordingly



Connectivity Leadership

1. Unsurpassed Fleet Management knowledge and experience
 - 15+ years experience across 1,500+ course installed base
2. Dedicated Customer Account Managers (CAMs)
 - Best-in-class (24x7) customer support
3. Continuous investment in the end-to-end solution
4. Partner to the industry and associations that support you
 - Official Golf Car of the PGA of America



- Built for purpose touch-screen
- Best-in-Class Golf GPS and course graphics
- Linear & slope adjusted yardages
- Integrated mounting console
- Optional Bluetooth speakers
- Tee shot distances
- F&B ordering
- Blind Tee shot
- Advanced software platform to easily control any vehicle, from any computer, tablet or mobile device
- Customized management dashboards
- Superior Fleet Management tools / reporting
- Real-time insights on Fleet performance
- Variable Speed Car Control
- Pace of Play tracking and reporting

Club Car

Visage



2023 Pricing

Lease* - \$895

- 1st module – included
- 2nd module - \$16 pcpm
- 3rd module - \$13 pcpm

Rental**

- 2 modules - \$40 pcpm
- 3 modules - \$53 pcpm

- 10" Touchscreen Monitor VDU
- Visage Fleet Management
 - Standard Connectivity with access to VCC
 - Choice of Visage Module(s)
- Additional Visage Modules
 - Golfer Experience
 - Car Tracking
 - Car Control
- Integrated Mounting Console with Storage Baskets

* Lease includes one Visage Module; 2nd and 3rd modules contracted separately

** Rental includes choice of two Visage Modules; 3rd module contracted separately



Visage with Bluetooth



2023 Pricing

Lease* - \$895

- 1st module – included
- Bluetooth - \$8 pcpm
- 2nd module - \$16 pcpm
- 3rd module - \$13 pcpm

Rental**

- 1 module - \$32 pcpm
- 2 modules - \$48 pcpm
- 3 modules - \$61 pcpm

** Prices include Bluetooth

- 10" Touchscreen Monitor VDU
- Visage Fleet Management
 - Standard Connectivity with access to VCC
 - Golfer Experience Module*
- Additional Visage Modules**
 - Car Tracking
 - Car Control
- Integrated Mounting Console with Bluetooth® Speakers

* Lease includes Golfer Experience Module. Bluetooth and additional Visage modules contracted separately

** Rental includes Golfer Experience Module and Bluetooth. Additional Visage Modules contracted separately



Fleet Management Modules

Golfer Experience <i>\$16 per car per month</i>	Car Tracking <i>\$16 per car per month</i>	Car Control <i>\$16 per car per month</i>
<ul style="list-style-type: none"> • Hole views w/ GPS Yardage • Approach views and detailed greens maps • Dynamic distances to pins and POIs • Touch screen for linear & scope adjusted yardages • Tee shot distance • Blind tee shot / car ahead • Pin placement manager • Food & Beverage ordering and reports • Max Holes 	<ul style="list-style-type: none"> • VCC course map displays real-time car locations • Fleet utilization / rotation • Vehicle drive history • Vehicle tracks (breadcrumbs) • Pace of Play monitoring, reporting and notifications • Round reports • Find car (last known location) • Two-Way messaging • Message logs • Email & text notifications 	<ul style="list-style-type: none"> • Variable Speed Control • Action zone messaging • On-screen Action zone visibility for golfers • Fleet lock down • Geofence • Cart path only • Anti-tamper • Set vehicle top speed • Car Staging & Lockdown • Vehicle drive history

Standard Connectivity <i>VCC Access - \$10 pcpm value (included w/ Visage Lease or Rental)</i>	Add-Ons
<ul style="list-style-type: none"> • Static hole images • Battery level status • On charge status • Service notifications <ul style="list-style-type: none"> • Fault codes; charge failures • One-Way Messaging 	<ul style="list-style-type: none"> • Weather Alert • Car Odometer + Amp Hour Reporting • Custom welcome message • Player names • Electronic scorecard
	<ul style="list-style-type: none"> • Integrated mounting console with Bluetooth Speakers (\$8 pcpm) • Tournament Connect (\$4 pcpm) <ul style="list-style-type: none"> • Golf Genius • Vision Perfect (ViPer) • 3D Hole Flyovers (\$2 pcpm)

AdMan <i>(included w/ Std. Connectivity)</i>	AdMan Pro <i>(\$5 pcpm)</i>
<ul style="list-style-type: none"> • Access to 18 fairway spot ads (Insert, Full page and Video – No par 3's) • Pre-configure and schedule ad campaigns for Auto-Publish 	<ul style="list-style-type: none"> • Access to all inventory – tee, fairway, green, and green to tee • Video Ads + Action Zone Ads • Schedule multiple campaigns for Auto-Publish

Club Car Connect for Commercial Fleet

The Product Family

Club Car Connect for Commercial vehicles is our best in class golf and utility cars with integrated technology that reduces operating costs and mitigates risk. This program has been implemented at over 1,500 golf courses in 50 countries. In 2019 we launched the commercial edition of Club Car Connect which still delivers the same impressive results and has additional fleet and employee management features designed for a wide range of commercial applications.

The program consists of one proprietary, built for purpose screen option and a non-screen GPS option. The supporting software features include a base package of modules and an optional add-on module so that you can select the features that meet your organization's needs.



XLT 10.2" Screen Unit



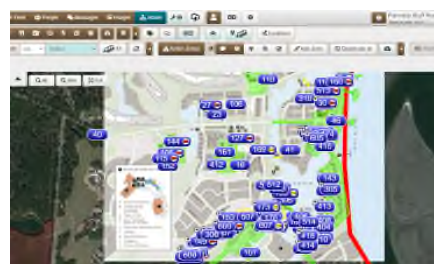

FT+ Screen-less Unit



Both GPS unit options are primarily a field install options meaning the vehicles would be ordered as normal and all the units and install hardware would be shipped and installed on-site (customer site or dealer site.)

Hardware and Modules

FT+	XLT
	
Base Package	
Fleet Management	Fleet Management
Car Tracking	Car Tracking
Car Control	Integrated RFID Reader
Add On Modules	
	Car Control
	Advertising
Add On Hardware	
External RFID Reader	

Club Car Connect Commercial Pricing

FT+	MSRP Pricing per Unit (2 Year Agreement)	FT+ Factory Install		FT+ Field Install	
		Lease	Rental	Lease	Rental
	Base Package: Fleet Mgmt., RT Tracking, Control	\$528 for two years of service	Not Available	\$600 for two years of service	\$18.50 per month * Requires 4 year agreement
	After initial agreement term - Option 1:	\$10 per month		\$10 per month	\$10 per month
	After initial agreement term - Option 2:	\$60 per year without RT tracking		\$60 per year without RT tracking	\$60 per year without RT tracking
	Optional RFID Reader	\$175 one-time purchase		\$175 one-time purchase	\$175 on-time purchase
XLT	MSRP Pricing per Unit (4 Year Agreement)	XLT Factory Install		XLT Field Install	
		Lease	Rental	Lease	Rental
	Base Package: Fleet Mgmt., RT Tracking	n/a	n/a	\$720 for four years of service	\$15
	Add Car Control	n/a	n/a	\$1200 for four years of service	\$25
	Add Car Control and Advertising	n/a	n/a	\$1680 for four years of service	\$35

Club Car Connect Commercial Module Descriptions and Vehicle Compatibility

Description	Vehicle Manufacturer Compatibility	Gas, Electric, LI, LSV	Vehicle Manufacturer Compatibility	Gas, Electric, LI, LSV
Base Package	XLT 10" Screen		FT+	
Fleet Management				
Fleet maintenance scheduling	All	All	All	Yes
Usage reports - amp hours	Club Car	Electric, LI	Club Car	Electric and LI
Usage reports - odometer	All	All	All	No
RFID Smart Key (requires hardware purchase for Prodrive)	Club Car	Electric, LI, Gas	All	Electric, LI, Gas
Engine Diagnostics	Club Car	Electric, LI	Club Car	Electric and LI
Serial # and vehicle info reporting	All	All	All	All
Bluetooth Smart Key lock/unlock	NOT AVAILABLE		All	Electric, LI, Gas
Car Tracking				
Real Time vehicle position	All	All	All	All
Find car	All	All	All	All
Real time messaging	All	All	NOT AVAILABLE	
Vehicle drive history	All	All	All	All
Optional Modules and Hardware				
Car Control (see Notes for eligible cars)				
Action Zone Stop Control	Club Car	Electric, LI, Gas	All	Electric, LI, Gas
Action Zone Variable Speed Control	Club Car	Electric, LI	Club Car	Electric, LI
Action Zone Messaging	Club Car	Electric, LI, Gas	All	Electric, LI, Gas
Fleet lock down	Club Car	Electric, LI, Gas	All	Electric, LI, Gas
GeoFence alerts	All	All	All	All
GeoFence messaging	All	All	All	All
Anti-tamper	Club Car	Electric, LI, Gas	All	Electric, LI, Gas
Notifications	All	All	All	All
Advertising				
Advertising Manager	All	All	NOT AVAILABLE	
Static or Video Advertising	All	All		
Advertising Geozones	All	All		
RFID Reader				
RFID smart key lock/unlock	NOT NEEDED - BUILT INTO XLT UNIT		All	Electric, LI, Gas



Club Car Freight Rates 2024 OMNIA Partners #EV2671-01

Rates will be based on the most current published rates that Club Car Transportation establishes on a yearly basis.

Club Car Product Line	AL	AR	AZ	CA	CO	CT	DE	FL	GA	IA	ID	IL	IN	KS	KY	LA	MA	MD	ME	MI	MN	MO	MS	MT
Cafe Express	\$348	\$414	\$722	\$853	\$710	\$421	\$393	\$377	\$348	\$483	\$945	\$438	\$421	\$575	\$386	\$412	\$424	\$392	\$479	\$471	\$588	\$473	\$377	\$949
Carryall 100 Electric	\$348	\$414	\$722	\$853	\$710	\$421	\$393	\$377	\$348	\$483	\$945	\$438	\$421	\$575	\$386	\$412	\$424	\$392	\$479	\$471	\$588	\$473	\$377	\$949
Carryall 100 Gas	\$348	\$414	\$722	\$853	\$710	\$421	\$393	\$377	\$348	\$483	\$945	\$438	\$421	\$575	\$386	\$412	\$424	\$392	\$479	\$471	\$588	\$473	\$377	\$949
Carryall 1500 2WD Gas	\$566	\$670	\$1,388	\$1,644	\$1,161	\$675	\$632	\$610	\$566	\$772	\$1,558	\$710	\$675	\$932	\$619	\$666	\$683	\$632	\$771	\$760	\$955	\$766	\$610	\$1,570
Carryall 1500 Diesel	\$566	\$670	\$1,388	\$1,644	\$1,161	\$675	\$632	\$610	\$566	\$772	\$1,558	\$710	\$675	\$932	\$619	\$666	\$683	\$632	\$771	\$760	\$955	\$766	\$610	\$1,570
Carryall 1500 Gas	\$566	\$670	\$1,388	\$1,644	\$1,161	\$675	\$632	\$610	\$566	\$772	\$1,558	\$710	\$675	\$932	\$619	\$666	\$683	\$632	\$771	\$760	\$955	\$766	\$610	\$1,570
Carryall 1500 IT Diesel	\$566	\$670	\$1,388	\$1,644	\$1,161	\$675	\$632	\$610	\$566	\$772	\$1,558	\$710	\$675	\$932	\$619	\$666	\$683	\$632	\$771	\$760	\$955	\$766	\$610	\$1,570
Carryall 1700 Diesel	\$922	\$1,077	\$2,271	\$2,704	\$1,894	\$1,089	\$1,018	\$981	\$922	\$1,253	\$2,563	\$1,145	\$1,088	\$1,515	\$996	\$1,070	\$1,103	\$1,016	\$1,248	\$1,227	\$1,557	\$1,237	\$981	\$2,575
Carryall 1700 Gas	\$922	\$1,077	\$2,271	\$2,704	\$1,894	\$1,089	\$1,018	\$981	\$922	\$1,253	\$2,563	\$1,145	\$1,088	\$1,515	\$996	\$1,070	\$1,103	\$1,016	\$1,248	\$1,227	\$1,557	\$1,237	\$981	\$2,575
Carryall 300 Electric	\$348	\$414	\$722	\$853	\$710	\$421	\$393	\$377	\$348	\$483	\$945	\$438	\$421	\$575	\$386	\$412	\$424	\$392	\$479	\$471	\$588	\$473	\$377	\$949
Carryall 300 Gas	\$348	\$414	\$722	\$853	\$710	\$421	\$393	\$377	\$348	\$483	\$945	\$438	\$421	\$575	\$386	\$412	\$424	\$392	\$479	\$471	\$588	\$473	\$377	\$949
Carryall 500 Electric & FLA HP	\$348	\$414	\$722	\$853	\$710	\$421	\$393	\$377	\$348	\$483	\$945	\$438	\$421	\$575	\$386	\$412	\$424	\$392	\$479	\$471	\$588	\$473	\$377	\$949
Carryall 500 Gas	\$348	\$414	\$722	\$853	\$710	\$421	\$393	\$377	\$348	\$483	\$945	\$438	\$421	\$575	\$386	\$412	\$424	\$392	\$479	\$471	\$588	\$473	\$377	\$949
Carryall 502 Electric	\$348	\$414	\$722	\$853	\$710	\$421	\$393	\$377	\$348	\$483	\$945	\$438	\$421	\$575	\$386	\$412	\$424	\$392	\$479	\$471	\$588	\$473	\$377	\$949
Carryall 502 Gas	\$348	\$414	\$722	\$853	\$710	\$421	\$393	\$377	\$348	\$483	\$945	\$438	\$421	\$575	\$386	\$412	\$424	\$392	\$479	\$471	\$588	\$473	\$377	\$949
Carryall 510 LSV	\$348	\$414	\$722	\$853	\$710	\$421	\$393	\$377	\$348	\$483	\$945	\$438	\$421	\$575	\$386	\$412	\$424	\$392	\$479	\$471	\$588	\$473	\$377	\$949
Carryall 550 Electric	\$348	\$414	\$722	\$853	\$710	\$421	\$393	\$377	\$348	\$483	\$945	\$438	\$421	\$575	\$386	\$412	\$424	\$392	\$479	\$471	\$588	\$473	\$377	\$949
Carryall 550 Gas	\$348	\$414	\$722	\$853	\$710	\$421	\$393	\$377	\$348	\$483	\$945	\$438	\$421	\$575	\$386	\$412	\$424	\$392	\$479	\$471	\$588	\$473	\$377	\$949
Carryall 700 Electric & FLA HP	\$426	\$509	\$889	\$1,048	\$871	\$518	\$483	\$464	\$426	\$586	\$1,167	\$541	\$513	\$703	\$471	\$506	\$520	\$483	\$586	\$575	\$723	\$581	\$464	\$1,171
Carryall 700 Gas	\$426	\$509	\$889	\$1,048	\$871	\$518	\$483	\$464	\$426	\$586	\$1,167	\$541	\$513	\$703	\$471	\$506	\$520	\$483	\$586	\$575	\$723	\$581	\$464	\$1,171
Carryall 710 LSV	\$426	\$509	\$889	\$1,048	\$871	\$518	\$483	\$464	\$426	\$586	\$1,167	\$541	\$513	\$703	\$471	\$506	\$520	\$483	\$586	\$575	\$723	\$581	\$464	\$1,171
Carryall 900 Electric	\$922	\$1,077	\$2,271	\$2,704	\$1,894	\$1,089	\$1,018	\$981	\$922	\$1,253	\$2,563	\$1,145	\$1,088	\$1,515	\$996	\$1,070	\$1,103	\$1,016	\$1,248	\$1,227	\$1,557	\$1,237	\$981	\$2,575
Carryall 900 Gas	\$922	\$1,077	\$2,271	\$2,704	\$1,894	\$1,089	\$1,018	\$981	\$922	\$1,253	\$2,563	\$1,145	\$1,088	\$1,515	\$996	\$1,070	\$1,103	\$1,016	\$1,248	\$1,227	\$1,557	\$1,237	\$981	\$2,575
Precedent i2 Excel	\$231	\$258	\$505	\$597	\$446	\$260	\$244	\$231	\$225	\$298	\$596	\$275	\$261	\$359	\$232	\$246	\$261	\$237	\$299	\$293	\$371	\$296	\$225	\$597
Precedent i2 Gas	\$231	\$258	\$505	\$597	\$446	\$260	\$244	\$231	\$225	\$298	\$596	\$275	\$261	\$359	\$232	\$246	\$261	\$237	\$299	\$293	\$371	\$296	\$225	\$597
Tempo 4 Passenger Electric	\$348	\$414	\$722	\$853	\$710	\$421	\$393	\$377	\$348	\$483	\$945	\$438	\$421	\$575	\$386	\$412	\$424	\$392	\$479	\$471	\$588	\$473	\$377	\$949
Tempo 4 Passenger Gas	\$348	\$414	\$722	\$853	\$710	\$421	\$393	\$377	\$348	\$483	\$945	\$438	\$421	\$575	\$386	\$412	\$424	\$392	\$479	\$471	\$588	\$473	\$377	\$949
Tempo Lithium Ion 2+2	\$348	\$414	\$722	\$853	\$710	\$421	\$393	\$377	\$348	\$483	\$945	\$438	\$421	\$575	\$386	\$412	\$424	\$392	\$479	\$471	\$588	\$473	\$377	\$949
Tempo Golf Electric	\$231	\$258	\$505	\$597	\$446	\$260	\$244	\$231	\$225	\$298	\$596	\$275	\$261	\$359	\$232	\$246	\$261	\$237	\$299	\$293	\$371	\$296	\$225	\$597
Tempo Golf Gas	\$231	\$258	\$505	\$597	\$446	\$260	\$244	\$231	\$225	\$298	\$596	\$275	\$261	\$359	\$232	\$246	\$261	\$237	\$299	\$293	\$371	\$296	\$225	\$597
Tempo Lithium Ion 2 Pass	\$231	\$258	\$505	\$597	\$446	\$260	\$244	\$231	\$225	\$298	\$596	\$275	\$261	\$359	\$232	\$246	\$261	\$237	\$299	\$293	\$371	\$296	\$225	\$597
Tempo Stretch	\$426	\$509	\$889	\$1,048	\$871	\$518	\$483	\$464	\$426	\$586	\$1,167	\$541	\$513	\$703	\$471	\$506	\$520	\$483	\$586	\$575	\$723	\$581	\$464	\$1,171
Transporter Electric & HP	\$426	\$509	\$889	\$1,048	\$871	\$518	\$483	\$464	\$426	\$586	\$1,167	\$541	\$513	\$703	\$471	\$506	\$520	\$483	\$586	\$575	\$723	\$581	\$464	\$1,171
Transporter Gas	\$426	\$509	\$889	\$1,048	\$871	\$518	\$483	\$464	\$426	\$586	\$1,167	\$541	\$513	\$703	\$471	\$506	\$520	\$483	\$586	\$575	\$723	\$581	\$464	\$1,171
Transporter XL Electric	\$922	\$1,077	\$2,271	\$2,704	\$1,894	\$1,089	\$1,018	\$981	\$922	\$1,253	\$2,563	\$1,145	\$1,088	\$1,515	\$996	\$1,070	\$1,103	\$1,016	\$1,248	\$1,227	\$1,557	\$1,237	\$981	\$2,575
Transporter XL Gas	\$922	\$1,077	\$2,271	\$2,704	\$1,894	\$1,089	\$1,018	\$981	\$922	\$1,253	\$2,563	\$1,145	\$1,088	\$1,515	\$996	\$1,070	\$1,103	\$1,016	\$1,248	\$1,227	\$1,557	\$1,237	\$981	\$2,575
Transporter XLC Electric	\$922	\$1,077	\$2,271	\$2,704	\$1,894	\$1,089	\$1,018	\$981	\$922	\$1,253	\$2,563	\$1,145	\$1,088	\$1,515	\$996	\$1,070	\$1,103	\$1,016	\$1,248	\$1,227	\$1,557	\$1,237	\$981	\$2,575
Transporter XLC Gas	\$922	\$1,077	\$2,271	\$2,704	\$1,894	\$1,089	\$1,018	\$981	\$922	\$1,253	\$2,563	\$1,145	\$1,088	\$1,515	\$996	\$1,070	\$1,103	\$1,016	\$1,248	\$1,227	\$1,557	\$1,237	\$981	\$2,575
Villager 2 Electric	\$231	\$258	\$505	\$597	\$446	\$260	\$244	\$231	\$225	\$298	\$596	\$275	\$261	\$359	\$232	\$246	\$261	\$237	\$299	\$293	\$371	\$296	\$225	\$597
Villager 2 Gas	\$231	\$258	\$505	\$597	\$446	\$260	\$244	\$231	\$225	\$298	\$596	\$275	\$261	\$359	\$232	\$246	\$261	\$237	\$299	\$293	\$371	\$296	\$225	\$597
Villager 2 LSV Electric	\$348	\$414	\$722	\$853	\$710	\$421	\$393	\$377	\$348	\$483	\$945	\$438	\$421	\$575	\$386	\$412	\$424	\$392	\$479	\$471	\$588	\$473	\$377	\$949
Villager 2+2 LSV Electric	\$348	\$414	\$722	\$853	\$710	\$421	\$393	\$377	\$348	\$483	\$945	\$438	\$421	\$575	\$386	\$412	\$424	\$392	\$479	\$471	\$588	\$473	\$377	\$949
Villager 4 Precedent Elec	\$348	\$414	\$722	\$853	\$710	\$421	\$393	\$377	\$348	\$483	\$945	\$438	\$421	\$575	\$386	\$412	\$424	\$392	\$479	\$471	\$588	\$473	\$377	\$949
Villager 4 Precedent Gas	\$348	\$414	\$722	\$853	\$710	\$421	\$393	\$377	\$348	\$483	\$945	\$438	\$421	\$575	\$386	\$412	\$424	\$392	\$479	\$471	\$588	\$473	\$377	\$949
Villager 6 Electric DC & HP	\$426	\$509	\$889	\$1,048	\$871	\$518	\$483	\$464	\$426	\$586	\$1,167	\$541	\$513	\$703	\$471	\$506	\$520	\$483	\$586	\$575	\$723	\$581	\$464	\$1,171
Villager 6 Gas	\$426	\$509	\$889	\$1,048	\$871	\$518	\$483	\$464	\$426	\$586	\$1,167	\$541	\$513	\$703	\$471	\$506	\$520	\$483	\$586	\$575	\$723	\$581	\$464	\$1,171
Villager 8 Electric DC & HP	\$549	\$653	\$1,150	\$1,362	\$1,123	\$658	\$616	\$597	\$549	\$749	\$1,514	\$692	\$658	\$906	\$607	\$645	\$667	\$616	\$749	\$736	\$931	\$745	\$597	\$1,523
Villager 8 Gas	\$549	\$653	\$1,150	\$1,362	\$1,123	\$658	\$616	\$597	\$549	\$749	\$1,514	\$692	\$658	\$906	\$607	\$645	\$667	\$616	\$749	\$736	\$931	\$745	\$597	\$1,523
Club Car Urban XR & LSV	\$1,838	\$1,838	\$1,838	\$1,838	\$1,838	\$1,838	\$1,838	\$1,838	\$1,838	\$1,838	\$1,838	\$1,838	\$1,838	\$1,838	\$1,838	\$1,838	\$1,838	\$1,838	\$1,838	\$1,838	\$1,838	\$1,838	\$1,838	\$1,838
Garia Via 2 or 2+2	\$1,250	\$2,250	\$2,250	\$1,850	\$1,250	\$2,000	\$2,000	\$1,250	\$1,250	\$1,950	\$2,250	\$1,950	\$1,250	\$1,250	\$1,250	\$500	\$2,000	\$2,250	\$2,250	\$2,000	\$2,250	\$1,950	\$2,250	\$2,250
Garia Via 4 or 4+2	\$1,500	\$2,500	\$2,500	\$2,100	\$1,500	\$2,250	\$2,250	\$1,500	\$1,500	\$2,250	\$2,500	\$2,250	\$1,500	\$1,500	\$1,500	\$750	\$2,250	\$2,500	\$2,500	\$2,250	\$2,500	\$2,250	\$2,500	\$2,500
CRU	\$1,838	\$1,838	\$1,838	\$1,838	\$1,838	\$1,838	\$1,838	\$1,838	\$1,838	\$1,838	\$1,838	\$1,838	\$1,838	\$1,838	\$1,838	\$1,838	\$1,838	\$1,838	\$1,838	\$1,838	\$1,838	\$1,838	\$1,838	\$1,838
ONWARD 2 Pass	\$231	\$258	\$505	\$597	\$446	\$260	\$244	\$231	\$225	\$298	\$596	\$275	\$261	\$359	\$232	\$246	\$261	\$237	\$299	\$293	\$371	\$296	\$225	\$597
ONWARD 4 Pass	\$348	\$414	\$722	\$853	\$710	\$421	\$393	\$377	\$348	\$483	\$945	\$438	\$421	\$575	\$386	\$412	\$424	\$392	\$479	\$471	\$588	\$473	\$377	\$949
ONWARD 6 Pass	\$426	\$509	\$889	\$1,048	\$871	\$518	\$483	\$464	\$426	\$586	\$1,167	\$541	\$513	\$703	\$471	\$506</								



Club Car Freight Rates 2024 OMNIA Partners #EV2671-01

Club Car																								
Product Line	NC	ND	NE	NH	NJ	NM	NV	NY	OH	OK	OR	PA	RI	SC	SD	TN	TX	UT	VA	VT	WA	WI	WV	WY
Cafe Express	\$375	\$699	\$581	\$479	\$412	\$649	\$798	\$423	\$406	\$479	\$1,088	\$410	\$423	\$348	\$653	\$348	\$545	\$824	\$392	\$483	\$1,106	\$450	\$384	\$854
Carryall 100 Electric	\$375	\$699	\$581	\$479	\$412	\$649	\$798	\$423	\$406	\$479	\$1,088	\$410	\$423	\$348	\$653	\$348	\$545	\$824	\$392	\$483	\$1,106	\$450	\$384	\$854
Carryall 100 Gas	\$375	\$699	\$581	\$479	\$412	\$649	\$798	\$423	\$406	\$479	\$1,088	\$410	\$423	\$348	\$653	\$348	\$545	\$824	\$392	\$483	\$1,106	\$450	\$384	\$854
Carryall 1500 2WD Gas	\$607	\$1,140	\$941	\$771	\$667	\$1,059	\$1,538	\$679	\$653	\$771	\$1,802	\$662	\$680	\$566	\$1,066	\$566	\$880	\$1,354	\$633	\$779	\$1,836	\$722	\$626	\$1,407
Carryall 1500 Diesel	\$607	\$1,140	\$941	\$771	\$667	\$1,059	\$1,538	\$679	\$653	\$771	\$1,802	\$662	\$680	\$566	\$1,066	\$566	\$880	\$1,354	\$633	\$779	\$1,836	\$722	\$626	\$1,407
Carryall 1500 Gas	\$607	\$1,140	\$941	\$771	\$667	\$1,059	\$1,538	\$679	\$653	\$771	\$1,802	\$662	\$680	\$566	\$1,066	\$566	\$880	\$1,354	\$633	\$779	\$1,836	\$722	\$626	\$1,407
Carryall 1500 IT Diesel	\$607	\$1,140	\$941	\$771	\$667	\$1,059	\$1,538	\$679	\$653	\$771	\$1,802	\$662	\$680	\$566	\$1,066	\$566	\$880	\$1,354	\$633	\$779	\$1,836	\$722	\$626	\$1,407
Carryall 1700 Diesel	\$992	\$1,862	\$1,532	\$1,245	\$1,071	\$1,727	\$2,530	\$1,094	\$1,051	\$1,248	\$2,967	\$1,063	\$1,094	\$922	\$1,736	\$922	\$1,428	\$2,219	\$1,016	\$1,258	\$3,023	\$1,170	\$1,023	\$2,310
Carryall 1700 Gas	\$992	\$1,862	\$1,532	\$1,245	\$1,071	\$1,727	\$2,530	\$1,094	\$1,051	\$1,248	\$2,967	\$1,063	\$1,094	\$922	\$1,736	\$922	\$1,428	\$2,219	\$1,016	\$1,258	\$3,023	\$1,170	\$1,023	\$2,310
Carryall 300 Electric	\$375	\$699	\$581	\$479	\$412	\$649	\$798	\$423	\$406	\$479	\$1,088	\$410	\$423	\$348	\$653	\$348	\$545	\$824	\$392	\$483	\$1,106	\$450	\$384	\$854
Carryall 300 Gas	\$375	\$699	\$581	\$479	\$412	\$649	\$798	\$423	\$406	\$479	\$1,088	\$410	\$423	\$348	\$653	\$348	\$545	\$824	\$392	\$483	\$1,106	\$450	\$384	\$854
Carryall 500 Electric & FLA HP	\$375	\$699	\$581	\$479	\$412	\$649	\$798	\$423	\$406	\$479	\$1,088	\$410	\$423	\$348	\$653	\$348	\$545	\$824	\$392	\$483	\$1,106	\$450	\$384	\$854
Carryall 500 Gas	\$375	\$699	\$581	\$479	\$412	\$649	\$798	\$423	\$406	\$479	\$1,088	\$410	\$423	\$348	\$653	\$348	\$545	\$824	\$392	\$483	\$1,106	\$450	\$384	\$854
Carryall 502 Electric	\$375	\$699	\$581	\$479	\$412	\$649	\$798	\$423	\$406	\$479	\$1,088	\$410	\$423	\$348	\$653	\$348	\$545	\$824	\$392	\$483	\$1,106	\$450	\$384	\$854
Carryall 502 Gas	\$375	\$699	\$581	\$479	\$412	\$649	\$798	\$423	\$406	\$479	\$1,088	\$410	\$423	\$348	\$653	\$348	\$545	\$824	\$392	\$483	\$1,106	\$450	\$384	\$854
Carryall 510 LSV	\$375	\$699	\$581	\$479	\$412	\$649	\$798	\$423	\$406	\$479	\$1,088	\$410	\$423	\$348	\$653	\$348	\$545	\$824	\$392	\$483	\$1,106	\$450	\$384	\$854
Carryall 550 Electric	\$375	\$699	\$581	\$479	\$412	\$649	\$798	\$423	\$406	\$479	\$1,088	\$410	\$423	\$348	\$653	\$348	\$545	\$824	\$392	\$483	\$1,106	\$450	\$384	\$854
Carryall 550 Gas	\$375	\$699	\$581	\$479	\$412	\$649	\$798	\$423	\$406	\$479	\$1,088	\$410	\$423	\$348	\$653	\$348	\$545	\$824	\$392	\$483	\$1,106	\$450	\$384	\$854
Carryall 700 Electric & FLA HP	\$459	\$858	\$711	\$581	\$509	\$796	\$984	\$519	\$499	\$586	\$1,345	\$506	\$519	\$426	\$798	\$426	\$668	\$1,015	\$483	\$588	\$1,371	\$551	\$473	\$1,054
Carryall 700 Gas	\$459	\$858	\$711	\$581	\$509	\$796	\$984	\$519	\$499	\$586	\$1,345	\$506	\$519	\$426	\$798	\$426	\$668	\$1,015	\$483	\$588	\$1,371	\$551	\$473	\$1,054
Carryall 710 LSV	\$459	\$858	\$711	\$581	\$509	\$796	\$984	\$519	\$499	\$586	\$1,345	\$506	\$519	\$426	\$798	\$426	\$668	\$1,015	\$483	\$588	\$1,371	\$551	\$473	\$1,054
Carryall 900 Electric	\$992	\$1,862	\$1,532	\$1,245	\$1,071	\$1,727	\$2,530	\$1,094	\$1,051	\$1,248	\$2,967	\$1,063	\$1,094	\$922	\$1,736	\$922	\$1,428	\$2,219	\$1,016	\$1,258	\$3,023	\$1,170	\$1,023	\$2,310
Carryall 900 Gas	\$992	\$1,862	\$1,532	\$1,245	\$1,071	\$1,727	\$2,530	\$1,094	\$1,051	\$1,248	\$2,967	\$1,063	\$1,094	\$922	\$1,736	\$922	\$1,428	\$2,219	\$1,016	\$1,258	\$3,023	\$1,170	\$1,023	\$2,310
Precedent i2 Excel	\$243	\$438	\$364	\$296	\$255	\$405	\$560	\$260	\$251	\$296	\$684	\$255	\$260	\$225	\$408	\$225	\$342	\$518	\$234	\$298	\$699	\$283	\$243	\$536
Precedent i2 Gas	\$243	\$438	\$364	\$296	\$255	\$405	\$560	\$260	\$251	\$296	\$684	\$255	\$260	\$225	\$408	\$225	\$342	\$518	\$234	\$298	\$699	\$283	\$243	\$536
Tempo 4 Passenger Electric	\$375	\$699	\$581	\$479	\$412	\$649	\$798	\$423	\$406	\$479	\$1,088	\$410	\$423	\$348	\$653	\$348	\$545	\$824	\$392	\$483	\$1,106	\$450	\$384	\$854
Tempo 4 Passenger Gas	\$375	\$699	\$581	\$479	\$412	\$649	\$798	\$423	\$406	\$479	\$1,088	\$410	\$423	\$348	\$653	\$348	\$545	\$824	\$392	\$483	\$1,106	\$450	\$384	\$854
Tempo Lithium Ion 2+2	\$375	\$699	\$581	\$479	\$412	\$649	\$798	\$423	\$406	\$479	\$1,088	\$410	\$423	\$348	\$653	\$348	\$545	\$824	\$392	\$483	\$1,106	\$450	\$384	\$854
Tempo Golf Electric	\$243	\$438	\$364	\$296	\$255	\$405	\$560	\$260	\$251	\$296	\$684	\$255	\$260	\$225	\$408	\$225	\$342	\$518	\$234	\$298	\$699	\$283	\$243	\$536
Tempo Golf Gas	\$243	\$438	\$364	\$296	\$255	\$405	\$560	\$260	\$251	\$296	\$684	\$255	\$260	\$225	\$408	\$225	\$342	\$518	\$234	\$298	\$699	\$283	\$243	\$536
Tempo Lithium Ion 2 Pass	\$243	\$438	\$364	\$296	\$255	\$405	\$560	\$260	\$251	\$296	\$684	\$255	\$260	\$225	\$408	\$225	\$342	\$518	\$234	\$298	\$699	\$283	\$243	\$536
Tempo Stretch	\$459	\$858	\$711	\$581	\$509	\$796	\$984	\$519	\$499	\$586	\$1,345	\$506	\$519	\$426	\$798	\$426	\$668	\$1,015	\$483	\$588	\$1,371	\$551	\$473	\$1,054
Transporter Electric & HP	\$459	\$858	\$711	\$581	\$509	\$796	\$984	\$519	\$499	\$586	\$1,345	\$506	\$519	\$426	\$798	\$426	\$668	\$1,015	\$483	\$588	\$1,371	\$551	\$473	\$1,054
Transporter Gas	\$459	\$858	\$711	\$581	\$509	\$796	\$984	\$519	\$499	\$586	\$1,345	\$506	\$519	\$426	\$798	\$426	\$668	\$1,015	\$483	\$588	\$1,371	\$551	\$473	\$1,054
Transporter XL Electric	\$992	\$1,862	\$1,532	\$1,245	\$1,071	\$1,727	\$2,530	\$1,094	\$1,051	\$1,248	\$2,967	\$1,063	\$1,094	\$922	\$1,736	\$922	\$1,428	\$2,219	\$1,016	\$1,258	\$3,023	\$1,170	\$1,023	\$2,310
Transporter XL Gas	\$992	\$1,862	\$1,532	\$1,245	\$1,071	\$1,727	\$2,530	\$1,094	\$1,051	\$1,248	\$2,967	\$1,063	\$1,094	\$922	\$1,736	\$922	\$1,428	\$2,219	\$1,016	\$1,258	\$3,023	\$1,170	\$1,023	\$2,310
Transporter XLC Electric	\$992	\$1,862	\$1,532	\$1,245	\$1,071	\$1,727	\$2,530	\$1,094	\$1,051	\$1,248	\$2,967	\$1,063	\$1,094	\$922	\$1,736	\$922	\$1,428	\$2,219	\$1,016	\$1,258	\$3,023	\$1,170	\$1,023	\$2,310</