

IN THE COUNTY LEGISLATURE OF JACKSON COUNTY, MISSOURI

A RESOLUTION authorizing the County Executive to execute a right-of-way, temporary construction easement, and permanent drainage easement in favor of the City of Lee's Summit, in connection with the City's Strother Road Project.

RESOLUTION #17952, August 6, 2012

INTRODUCED BY Bob Spence, County Legislator

WHEREAS, the City of Lee's Summit, MO, is widening Strother Road from I-470 west to Lee's Summit Road; and,

WHEREAS, the alignment of the new road crosses through County property at the Hilltop Home and the City of Lee's Summit requests the conveyance of the affected County property for this road project; and,

WHEREAS, these improvements to Strother Road are in the best interest of the health, safety, and welfare of the citizens of Jackson County; and,

WHEREAS, the Director of the Department of Public Works recommends execution of the right-of-way and easements upon the specified terms; now therefore,

BE IT RESOLVED by the County Legislature of Jackson County, Missouri, that the County Executive be and hereby is authorized to execute the attached Right-of-Way, Permanent Drainage Easement, and Temporary Construction Easement, and any other related

documents necessary to convey the specified property to the City of Lee's Summit, MO, in a form to be approved by the County Counselor.

Effective Date: This Resolution shall be effective immediately upon its passage by a majority of the Legislature.

APPROVED AS TO FORM:



Chief Deputy County Counselor

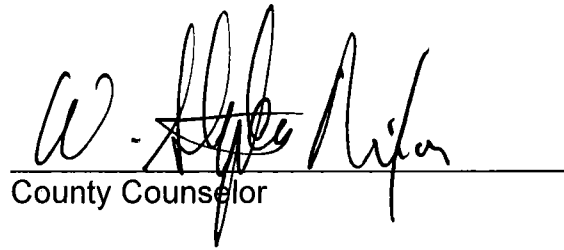

County Counselor

Certificate of Passage

I hereby certify that the attached resolution, Resolution #17952 of August 6, 2012 was duly passed on August 6, 2012 by the Jackson County Legislature. The votes thereon were as follows:

Yeas 9

Nays 0

Abstaining 0

Absent 0

8/6/12

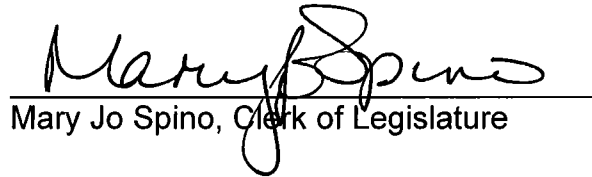

Date



Mary Jo Spino, Clerk of Legislature

REQUEST FOR LEGISLATIVE ACTION

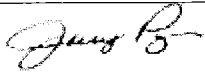
Completed by County Counselor's Office:
 Res/Ord No.: 17952
 Sponsor(s): Bob Spence
 Date: August 6, 2012

SUBJECT	Action Requested <input checked="" type="checkbox"/> Resolution <input type="checkbox"/> Ordinance Project/Title: <u>Conveyance of Right of Way ,Permanent Drainage , and Temporary Construction Easements to the City of Lee's Summit, Mo., for the Strother Road Project.</u>											
BUDGET INFORMATION <i>To be completed By Requesting Department and Finance</i>	<table border="1" data-bbox="331 552 1206 863"> <tr> <td>Amount authorized by this legislation this fiscal year:</td> <td>\$</td> </tr> <tr> <td>Amount previously authorized this fiscal year:</td> <td>\$</td> </tr> <tr> <td>Total amount authorized after this legislative action:</td> <td>\$</td> </tr> <tr> <td>Amount budgeted for this item * (including transfers):</td> <td>\$</td> </tr> <tr> <td>Source of funding (name of fund) and account code number; FROM / TO</td> <td>FROM ACCT TO ACCT</td> </tr> </table> <p>* If account includes additional funds for other expenses, total budgeted in the account is: \$</p> <p>OTHER FINANCIAL INFORMATION:</p> <input checked="" type="checkbox"/> No budget impact (no fiscal note required) <input type="checkbox"/> Term and Supply Contract (funds approved in the annual budget); estimated value and use of contract: Department: _____ Estimated Use: \$ _____ Prior Year Budget (if applicable): _____ Prior Year Actual Amount Spent (if applicable): _____		Amount authorized by this legislation this fiscal year:	\$	Amount previously authorized this fiscal year:	\$	Total amount authorized after this legislative action:	\$	Amount budgeted for this item * (including transfers):	\$	Source of funding (name of fund) and account code number; FROM / TO	FROM ACCT TO ACCT
Amount authorized by this legislation this fiscal year:	\$											
Amount previously authorized this fiscal year:	\$											
Total amount authorized after this legislative action:	\$											
Amount budgeted for this item * (including transfers):	\$											
Source of funding (name of fund) and account code number; FROM / TO	FROM ACCT TO ACCT											
PRIOR LEGISLATION	Prior ordinances and (date): _____ Prior resolutions and (date): _____											
CONTACT INFORMATION	RLA drafted by (name, title, & phone): <p style="text-align: right;">D. Fred Hawley, R/W-NAC, Realty Specialist 881-4491</p>											
REQUEST SUMMARY	<p>The City of Lee's Summit is improving Strother Road from about I-470 west to Lee's Summit Road. The City has worked with JC Public Works Staff to design the new roadway alignment to cross County property in the most advantageous location for the future use of the affected property. The alignment crosses thru County property a lot depth away from the south property line, giving the county double frontage. The new Strother Road project will be two lanes with shoulders. As the existing road is very narrow, this will enhance the use of County properties and improve safety for the traveling public. The project is scheduled to begin in 2012/2013. The City has requested that the County donate the land rights needed for the project. The Public Works Department recommends the donation of the requested tracts and requests that a resolution be prepared authorizing the County Executive to sign conveyance documents.</p>											
CLEARANCE	<input type="checkbox"/> Tax Clearance Completed (Purchasing & Department) <input type="checkbox"/> Business License Verified (Purchasing & Department) <input type="checkbox"/> Chapter 6 Compliance - Affirmative Action/Prevailing Wage (County Auditor's Office)											
ATTACHMENTS	Tract Maps, R/W Docs, Overview Map											
REVIEW	Department Director: 	Date: 07/31/2012										
	Finance (Budget Approval): <i>If applicable</i> N/A 	Date: 7-31-12										

Division Manager:	Date:
County Counselor's Office:	Date:

Fiscal Information (to be verified by Budget Office in Finance Department)

- This expenditure was included in the annual budget.
- Funds for this were encumbered from the _____ Fund in _____.
- There is a balance otherwise unencumbered to the credit of the appropriation to which the expenditure is chargeable and there is a cash balance otherwise unencumbered in the treasury to the credit of the fund from which payment is to be made each sufficient to provide for the obligation herein authorized.
- Funds sufficient for this expenditure will be/were appropriated by Ordinance # _____
- Funds sufficient for this appropriation are available from the source indicated below.

Account Number:	Account Title:	Amount Not to Exceed:

- This award is made on a need basis and does not obligate Jackson County to pay any specific amount. The availability of funds for specific purchases will, of necessity, be determined as each using agency places its order.
- This legislative action does not impact the County financially and does not require Finance/Budget approval.

RIGHT OF WAY DEED

Res. 17952

THIS AGREEMENT, made this _____ day of _____, 2012, by and between the County of Jackson, Missouri, a governmental entity organized and existing under the laws of the State of Missouri, **Grantor**, and the City of Lee's Summit, Missouri, a Municipal Corporation of Jackson County, Missouri, with a mailing address of 220 S.E. Green Street, Lee's Summit, Missouri 64063, **Grantee**.

WITNESSETH, that the **Grantor**, in consideration of the sum of One Dollar (\$1.00) and other good and valuable consideration to it paid by the **Grantee**, the receipt and sufficiency of which is hereby acknowledged, does by these presents grant, bargain, sell, convey, and confirm unto said **Grantee**, its successors and assigns, a Right of Way easement for the construction, improvement, reconstruction and maintenance of a right of way for public use as a street, roadway or thoroughfare, including without limitation, the use of conduits, water, gas, sewer pipes, poles, wires, surface drainage facilities, ducts, cables on, over, along, across, and under the following described lots, tracts, or parcels of land lying, being and situated in the County of Jackson, and the State of Missouri, to-wit:

STROTHER ROAD RIGHT OF WAY

A TRACT OF LAND FOR RIGHT OF WAY FOR STROTHER ROAD OVER AND ACROSS LAND LOCATED IN THE SOUTHEAST QUARTER AND THE SOUTHWEST QUARTER OF SECTION 18, TOWNSHIP 48 NORTH, RANGE 31 WEST IN THE CITIES OF LEE'S SUMMIT AND KANSAS CITY, JACKSON COUNTY, MISSOURI DESCRIBED AS FOLLOWS: COMMENCING AT THE SOUTHWEST CORNER OF SAID SOUTHEAST QUARTER; THENCE SOUTH 87°-20'-29" EAST ALONG THE SOUTH LINE OF SAID SOUTHEAST QUARTER, A DISTANCE OF 647.98 FEET TO A POINT ON THE WEST LINE OF THE EAST 120 ACRES OF SAID SOUTHEAST QUARTER; THENCE NORTH 1°-55'-36" EAST ALONG SAID WEST LINE, A DISTANCE OF 814.38 FEET TO THE POINT OF BEGINNING OF THE TRACT TO BE HEREIN DESCRIBED; THENCE CONTINUING ALONG SAID WEST LINE NORTH 1°-55'-36" EAST A DISTANCE OF 100.21 FEET; THENCE DEPARTING SAID WEST LINE NORTHWEST ALONG A CURVE TO THE LEFT HAVING AN INITIAL TANGENT BEARING OF NORTH 84°-29'-26" WEST, A RADIUS OF 1550.00 FEET, A CENTRAL ANGLE OF 3°-28'-33", FOR AN ARC LENGTH OF 94.03 FEET TO A POINT OF TANGENCY; THENCE NORTH 87°-57'-59" WEST A DISTANCE OF 2100.74 FEET; THENCE ALONG A CURVE TO THE LEFT TANGENT TO THE LAST DESCRIBED COURSE HAVING A RADIUS OF 1100.00 FEET, A CENTRAL ANGLE OF 24°-21'-55", FOR AN ARC LENGTH OF 467.78 FEET TO A POINT OF TANGENCY; THENCE SOUTH 67°-40'-06" WEST A DISTANCE OF 104.86 FEET; THENCE ALONG A CURVE TO THE LEFT, TANGENT TO THE LAST DESCRIBED COURSE, HAVING A RADIUS OF 450.00 FEET, A CENTRAL ANGLE OF 19°-47'-18", FOR AN ARC LENGTH OF 155.42 FEET; THENCE SOUTHEAST ALONG A CURVE TO THE RIGHT HAVING AN INITIAL

Project: Strother Road

Project No.: 88101

Tract: Jackson County, Missouri

TANGENT BEARING OF SOUTH 39°-21'-42" EAST, A RADIUS OF 2109.53 FEET, A CENTRAL ANGLE OF 2°-43'-31", FOR AN ARC LENGTH OF 100.34 FEET; THENCE NORTHEAST ALONG A CURVE TO THE RIGHT, HAVING AN INITIAL TANGENT BEARING OF NORTH 46°-41'-58" EAST, A RADIUS OF 350.00 FEET, A CENTRAL ANGLE OF 20°-58'-08", FOR AN ARC LENGTH OF 128.09 FEET TO A POINT OF TANGENCY; THENCE NORTH 67°-40'-06" EAST A DISTANCE OF 104.86 FEET; THENCE ALONG A CURVE TO THE RIGHT, TANGENT TO THE LAST DESCRIBED COURSE HAVING A RADIUS OF 1000.00 FEET, A CENTRAL ANGLE OF 24°-21'-55", FOR AN ARC LENGTH OF 425.25 FEET TO A POINT OF TANGENCY; THENCE SOUTH 87°-57'-59" EAST, A DISTANCE OF 2100.75 FEET; THENCE ALONG A CURVE TO THE RIGHT, TANGENT TO THE LAST DESCRIBED COURSE, HAVING A RADIUS OF 1450.00 FEET, A CENTRAL ANGLE OF 3°-43'-24", FOR AN ARC LENGTH OF 94.23 FEET, TO THE POINT OF BEGINNING, CONTAINING 288,760 SQUARE FEET OR 6.629 ACRES, MORE OR LESS.

GRANTOR further states that it is lawfully seized of title to the land through which said easement is granted and that it has good and lawful right to convey said easement to the **Grantee** herein.

GRANTOR, to the fullest extent allowed by law, including, without limitation, section 527.188, RSMo. (2006), hereby waives any right to request vacation of the easement herein granted.

THIS GRANT and easement shall, at all times be deemed to be and shall be, a continuing covenant running with the land and shall be binding upon the successors and assigns of the **Grantor**.

TO HAVE AND TO HOLD THE SAME, together with all appurtenances and immunities thereunto belonging or in any way appertaining, unto the City of Lee's Summit, Missouri, a Municipal Corporation, and to its successors and assigns forever.

IN WITNESS WHEREOF, the said **Grantor**, a political subdivision of the State of Missouri, has caused this instrument to be signed by its County Executive, and attested by its County Clerk, and its Corporate Seal to be hereunto affixed this _____ day of _____, 2012.

County of Jackson, Missouri:

By: _____
Mike Sanders, County Executive

ATTEST:

Mary Jo Spino / County Clerk

Corporate Seal

APPROVED AS TO FORM:

By _____
W. Stephen Nixon, Jackson County Counselor

**Project: Strother Road
Project No.: 88101**

Tract: Jackson County, Missouri

ACKNOWLEDGMENT

STATE OF MISSOURI

COUNTY OF JACKSON

On this ____ day of _____, 2012, before me, a Notary Public in and for said County and State, personally appeared **Mike Sanders**, to me personally known, who being by me duly sworn, did say that he is the County Executive, and said **Mary Jo Spino** is the County Clerk of the County of Jackson, a political subdivision of the State of Missouri, that executed the foregoing instrument and that the seal affixed to the foregoing instrument is the Corporate Seal of said County and that said instrument was signed, sealed and delivered in the name and on behalf of said County by authority of its legislative body, and said County Clerk acknowledges said deed to be the free act and deed of said County.

IN WITNESS WHEREOF, I hereunto set my hand and affixed my seal at my office in Jackson County, Missouri, the day and year first above written.

Notary Public Signature

Printed or Typed Name

My Commission Expires:

STORM DRAINAGE EASEMENT

Res. 17952

THIS AGREEMENT, made this _____ day of _____, 2012, by and between the County of Jackson, Missouri, a governmental entity organized and existing under the laws of the State of Missouri, **Grantor**, and the **City of Lee's Summit, Missouri**, a Municipal Corporation with a mailing address of 220 S.E. Green Street, Jackson County, Lee's Summit, Missouri 64063, **Grantee**.

WITNESSETH, that the **Grantor**, in consideration of the sum of One Dollar (\$1.00) and other good and valuable consideration to it paid by the **Grantee**, the receipt and sufficiency of which is hereby acknowledged, does by these presents grant, bargain, sell, convey, and confirm unto said **Grantee**, its successors and assigns, a permanent and exclusive easement for the construction, operation, maintenance, repair, replacement and removal of underground pipe lines, manholes, catch basins, concrete surface drainage ways, open water ways and storm sewer systems together with all necessary appurtenances thereto, including the right and privilege at any time and from time to time to enter upon said easement, over, under, through, across, in and upon the following described lands in Jackson County, Missouri, to-wit:

PDE 1

A TRACT OF LAND FOR A PERMANENT DRAINAGE EASEMENT OVER AND ACROSS LAND LOCATED IN THE SOUTHEAST QUARTER OF SECTION 18, TOWNSHIP 48 NORTH, RANGE 31 WEST IN THE CITY OF LEE'S SUMMIT, JACKSON COUNTY, MISSOURI DESCRIBED AS FOLLOWS: COMMENCING AT THE SOUTHWEST CORNER OF SAID SOUTHEAST QUARTER; THENCE SOUTH 87°-20'-29" EAST, ALONG THE SOUTH LINE OF SAID SOUTHEAST QUARTER, A DISTANCE OF 647.98 FEET, TO A POINT ON THE WEST LINE OF THE EAST 120 ACRES OF SAID SOUTHEAST QUARTER; THENCE NORTH 1°-55'-36" EAST, ALONG SAID WEST LINE, A DISTANCE OF 914.59 FEET; THENCE DEPARTING SAID WEST LINE NORTHWEST, ALONG A CURVE TO THE LEFT, HAVING AN INITIAL TANGENT BEARING OF NORTH 84°-29'-26" WEST, A RADIUS OF 1550.00 FEET, A CENTRAL ANGLE OF 3°-28'-33", FOR AN ARC LENGTH OF 94.03 FEET TO A POINT OF TANGENCY; THENCE NORTH 87°-57'-59" WEST, A DISTANCE OF 60.65 FEET, TO THE POINT OF BEGINNING OF THE TRACT TO BE HEREIN DESCRIBED; THENCE NORTH 87°-57'-59" WEST, A DISTANCE OF 95.00 FEET; THENCE NORTH 2°-02'-01" EAST, A DISTANCE OF 85.00 FEET; THENCE SOUTH 87°-57'-59" EAST, A DISTANCE OF 95.00 FEET; THENCE SOUTH 2°-02'-01" WEST, A DISTANCE OF 85.00 FEET TO THE POINT OF BEGINNING, CONTAINING 8,075 SQUARE FEET OR 0.185 ACRES, MORE OR LESS.

PDE 2

A TRACT OF LAND FOR A PERMANENT DRAINAGE EASEMENT OVER AND ACROSS LAND LOCATED IN THE SOUTHEAST QUARTER OF SECTION 18, TOWNSHIP 48 NORTH, RANGE 31 WEST IN THE CITY OF LEE'S SUMMIT, JACKSON COUNTY, MISSOURI DESCRIBED AS FOLLOWS: COMMENCING AT THE SOUTHWEST CORNER OF SAID SOUTHEAST QUARTER; THENCE SOUTH 87°-20'-29" EAST, ALONG THE SOUTH LINE OF SAID SOUTHEAST QUARTER, A DISTANCE OF 647.98 FEET, TO A POINT ON THE WEST LINE OF THE EAST 120 ACRES OF SAID SOUTHEAST QUARTER; THENCE NORTH 1°-55'-36" EAST, ALONG SAID WEST LINE, A

Project: Strother Road

Project No.: 88101

Tract: Jackson County, Missouri

DISTANCE OF 914.59 FEET; THENCE DEPARTING SAID WEST LINE NORTHWEST ALONG A CURVE TO THE LEFT, HAVING AN INITIAL TANGENT BEARING OF NORTH 84°-29'-26" WEST, A RADIUS OF 1550.00 FEET, A CENTRAL ANGLE OF 3°-28'-33", FOR AN ARC LENGTH OF 94.03 FEET TO A POINT OF TANGENCY; THENCE NORTH 87°-57'-59" WEST, A DISTANCE OF 538.14 FEET, TO THE POINT OF BEGINNING OF THE TRACT TO BE HEREIN DESCRIBED; THENCE NORTH 2°-02'-01" EAST, A DISTANCE OF 50.00 FEET; THENCE SOUTH 87°-57'-59" EAST, A DISTANCE OF 90.00 FEET; THENCE SOUTH 2°-02'-01" WEST, A DISTANCE OF 50.00 FEET; THENCE NORTH 87°-57'-59" WEST, A DISTANCE OF 90.00 FEET, TO THE POINT OF BEGINNING, CONTAINING 4,500 SQUARE FEET OR 0.103 ACRES, MORE OR LESS.

PDE 3

A TRACT OF LAND FOR A PERMANENT DRAINAGE EASEMENT OVER AND ACROSS LAND LOCATED IN THE SOUTHWEST QUARTER OF SECTION 18, TOWNSHIP 48 NORTH, RANGE 31 WEST IN THE CITY OF KANSAS CITY, JACKSON COUNTY, MISSOURI DESCRIBED AS FOLLOWS: COMMENCING AT THE SOUTHEAST CORNER OF SAID SOUTHWEST QUARTER; THENCE SOUTH 87°-20'-29" EAST, ALONG THE SOUTH LINE OF SAID SOUTHEAST QUARTER, A DISTANCE OF 647.98 FEET, TO A POINT ON THE WEST LINE OF THE EAST 120 ACRES OF SAID SOUTHEAST QUARTER; THENCE NORTH 1°-55'-36" EAST, ALONG SAID WEST LINE, A DISTANCE OF 914.59 FEET; THENCE DEPARTING SAID WEST LINE NORTHWEST ALONG A CURVE TO THE LEFT, HAVING AN INITIAL TANGENT BEARING OF NORTH 84°-29'-26" WEST, A RADIUS OF 1550.00 FEET, A CENTRAL ANGLE OF 3°-28'-33", FOR AN ARC LENGTH OF 94.03 FEET TO A POINT OF TANGENCY; THENCE NORTH 87°-57'-59" WEST, A DISTANCE OF 1861.81 FEET, TO THE POINT OF BEGINNING OF THE TRACT TO BE HEREIN DESCRIBED; THENCE NORTH 2°-02'-01" EAST, A DISTANCE OF 60.00 FEET; THENCE SOUTH 87°-57'-59" EAST, A DISTANCE OF 65.00 FEET; THENCE SOUTH 2°-02'-01" WEST, A DISTANCE OF 60.00 FEET; THENCE NORTH 87°-57'-59" WEST, A DISTANCE OF 65.00 FEET, TO THE POINT OF BEGINNING, CONTAINING 3,900 SQUARE FEET OR 0.090 ACRES, MORE OR LESS.

PDE 4

A TRACT OF LAND FOR A PERMANENT DRAINAGE EASEMENT OVER AND ACROSS LAND LOCATED IN THE SOUTHWEST QUARTER OF SECTION 18, TOWNSHIP 48 NORTH, RANGE 31 WEST IN THE CITY OF KANSAS CITY, JACKSON COUNTY, MISSOURI DESCRIBED AS FOLLOWS: COMMENCING AT THE SOUTHEAST CORNER OF SAID SOUTHWEST QUARTER; THENCE SOUTH 87°-20'-29" EAST, ALONG THE SOUTH LINE OF THE SOUTHEAST QUARTER OF SAID SECTION, A DISTANCE OF 647.98 FEET, TO A POINT ON THE WEST LINE OF THE EAST 120 ACRES OF SAID SOUTHEAST QUARTER; THENCE NORTH 1°-55'-36" EAST, ALONG SAID WEST LINE, A DISTANCE OF 914.59 FEET; THENCE DEPARTING SAID WEST LINE NORTHWEST ALONG A CURVE TO THE LEFT, HAVING AN INITIAL TANGENT BEARING, OF NORTH 84°-29'-26" WEST, A RADIUS OF 1550.00 FEET, A CENTRAL ANGLE OF 3°-28'-33", FOR AN ARC LENGTH OF 94.03 FEET TO A POINT OF TANGENCY; THENCE NORTH 87°-57'-59" WEST, A DISTANCE OF 2100.74 FEET; THENCE ALONG A CURVE TO THE LEFT, TANGENT TO THE LAST DESCRIBED COURSE, HAVING A RADIUS OF 1100.00 FEET, A CENTRAL ANGLE OF 24°-21'-55", FOR AN ARC LENGTH OF 467.78 FEET TO A POINT OF TANGENCY; THENCE SOUTH 67°-40'-06" WEST, A DISTANCE OF 104.86 FEET; THENCE ALONG A CURVE TO THE LEFT, TANGENT TO THE LAST DESCRIBED COURSE, HAVING A RADIUS OF 450.00 FEET, A CENTRAL ANGLE OF 19°-47'-18", FOR AN ARC LENGTH OF 155.42 FEET; THENCE SOUTHEAST ALONG A CURVE TO THE RIGHT, HAVING AN INITIAL TANGENT BEARING OF SOUTH 39°-21'-42" EAST, A RADIUS OF 2109.53 FEET, A CENTRAL ANGLE OF 2°-43'-31", FOR AN ARC LENGTH OF 100.34 FEET; THENCE NORTHEAST ALONG A CURVE TO THE RIGHT, HAVING AN INITIAL TANGENT BEARING OF NORTH 46°-41'-58" EAST, A RADIUS OF 350.00 FEET, A CENTRAL ANGLE OF 20°-58'-08", FOR AN ARC LENGTH OF 128.09 FEET TO A POINT OF TANGENCY; THENCE NORTH 67°-40'-06" EAST, A DISTANCE OF 104.86 FEET; THENCE ALONG A CURVE TO THE RIGHT, TANGENT TO THE LAST DESCRIBED COURSE, HAVING A RADIUS OF 1000.00 FEET, A CENTRAL ANGLE OF 24°-21'-55", FOR AN ARC LENGTH OF 425.25 FEET TO A POINT OF TANGENCY; THENCE SOUTH 87°-57'-59" EAST, A DISTANCE OF 206.16 FEET, TO THE POINT OF BEGINNING OF THE TRACT TO BE HEREIN DESCRIBED; THENCE SOUTH 2°-02'-01" WEST, A DISTANCE OF 40.00 FEET; THENCE NORTH 87°-57'-59" WEST, A DISTANCE OF 60.00 FEET; THENCE NORTH 2°-02'-01" EAST, A DISTANCE OF 40.00 FEET; THENCE SOUTH 87°-57'-59" EAST, A DISTANCE OF 60.00 FEET, TO THE POINT OF BEGINNING, CONTAINING 2,400 SQUARE FEET OR 0.055 ACRES, MORE OR LESS.

PDE 5

**Project: Strother Road
Project No.: 88101**

A TRACT OF LAND FOR A PERMANENT DRAINAGE EASEMENT OVER AND ACROSS LAND LOCATED IN THE SOUTHWEST QUARTER OF SECTION 18, TOWNSHIP 48 NORTH, RANGE 31 WEST IN THE CITY OF LEE'S SUMMIT, JACKSON COUNTY, MISSOURI DESCRIBED AS FOLLOWS: COMMENCING AT THE SOUTHEAST CORNER OF SAID SOUTHWEST QUARTER; THENCE SOUTH 87°-20'-29" EAST; ALONG THE SOUTH LINE OF THE SOUTHEAST QUARTER OF SAID SECTION, A DISTANCE OF 647.98 FEET, TO A POINT ON THE WEST LINE OF THE EAST 120 ACRES OF SAID SOUTHEAST QUARTER; THENCE NORTH 1°-55'-36" EAST, ALONG SAID WEST LINE, A DISTANCE OF 914.59 FEET; THENCE DEPARTING SAID WEST LINE NORTHWEST ALONG A CURVE TO THE LEFT, HAVING AN INITIAL TANGENT BEARING OF NORTH 84°-29'-26" WEST, A RADIUS OF 1550.00 FEET, A CENTRAL ANGLE OF 3°-28'-33", FOR AN ARC LENGTH OF 94.03 FEET, TO A POINT OF TANGENCY; THENCE NORTH 87°-57'-59" WEST, A DISTANCE OF 2100.74 FEET; THENCE ALONG A CURVE TO THE LEFT, TANGENT TO THE LAST DESCRIBED COURSE, HAVING A RADIUS OF 1100.00 FEET, A CENTRAL ANGLE OF 24°-21'-55", FOR AN ARC LENGTH OF 467.78 FEET, TO A POINT OF TANGENCY; THENCE SOUTH 67°-40'-06" WEST, A DISTANCE OF 104.86 FEET; THENCE ALONG A CURVE TO THE LEFT, TANGENT TO THE LAST DESCRIBED COURSE, HAVING A RADIUS OF 450.00 FEET, A CENTRAL ANGLE OF 19°-47'-18", FOR AN ARC LENGTH OF 155.42 FEET; THENCE SOUTHEAST ALONG A CURVE TO THE RIGHT, HAVING AN INITIAL TANGENT BEARING OF SOUTH 39°-21'-42" EAST, A RADIUS OF 2109.53 FEET, A CENTRAL ANGLE OF 2°-43'-31", FOR AN ARC LENGTH OF 100.34 FEET; THENCE NORTHEAST ALONG A CURVE TO THE RIGHT, HAVING AN INITIAL TANGENT BEARING OF NORTH 46°-41'-58" EAST, A RADIUS OF 350.00 FEET, A CENTRAL ANGLE OF 20°-58'-08", FOR AN ARC LENGTH OF 128.09 FEET TO A POINT OF TANGENCY; THENCE NORTH 67°-40'-06" EAST, A DISTANCE OF 104.86 FEET; THENCE ALONG A CURVE TO THE RIGHT, TANGENT TO THE LAST DESCRIBED COURSE, HAVING A RADIUS OF 1000.00 FEET, A CENTRAL ANGLE OF 24°-21'-55", FOR AN ARC LENGTH OF 425.25 FEET TO A POINT OF TANGENCY; THENCE SOUTH 87°-57'-59" EAST, A DISTANCE OF 1486.15 FEET, TO THE POINT OF BEGINNING OF THE TRACT TO BE HEREIN DESCRIBED; THENCE SOUTH 2°-02'-01" WEST, A DISTANCE OF 40.00 FEET; THENCE NORTH 87°-57'-59" WEST, A DISTANCE OF 100.00 FEET; THENCE NORTH 2°-02'-01" EAST, A DISTANCE OF 40.00 FEET; THENCE SOUTH 87°-57'-59" EAST, A DISTANCE OF 100.00 FEET, TO THE POINT OF BEGINNING, CONTAINING 4,000 SQUARE FEET OR 0.092 ACRES, MORE OR LESS.

PDE 6

A TRACT OF LAND FOR A PERMANENT DRAINAGE EASEMENT OVER AND ACROSS LAND LOCATED IN THE SOUTHEAST QUARTER OF SECTION 18, TOWNSHIP 48 NORTH, RANGE 31 WEST IN THE CITY OF LEE'S SUMMIT, JACKSON COUNTY, MISSOURI DESCRIBED AS FOLLOWS: COMMENCING AT THE SOUTHWEST CORNER OF SAID SOUTHEAST QUARTER; THENCE SOUTH 87°-20'-29" EAST, ALONG THE SOUTH LINE OF SAID SOUTHEAST QUARTER, A DISTANCE OF 647.98 FEET, TO A POINT ON THE WEST LINE OF THE EAST 120 ACRES OF SAID SOUTHEAST QUARTER; THENCE NORTH 1°-55'-36" EAST, ALONG SAID WEST LINE, A DISTANCE OF 914.59 FEET; THENCE DEPARTING SAID WEST LINE NORTHWEST ALONG A CURVE TO THE LEFT, HAVING AN INITIAL TANGENT BEARING OF NORTH 84°-29'-26" WEST, A RADIUS OF 1550.00 FEET, A CENTRAL ANGLE OF 3°-28'-33", FOR AN ARC LENGTH OF 94.03 FEET TO A POINT OF TANGENCY; THENCE NORTH 87°-57'-59" WEST, A DISTANCE OF 2100.74 FEET; THENCE ALONG A CURVE TO THE LEFT, TANGENT TO THE LAST DESCRIBED COURSE, HAVING A RADIUS OF 1100.00 FEET, A CENTRAL ANGLE OF 24°-21'-55", FOR AN ARC LENGTH OF 467.78 FEET TO A POINT OF TANGENCY; THENCE SOUTH 67°-40'-06" WEST, A DISTANCE OF 104.86 FEET; THENCE ALONG A CURVE TO THE LEFT, TANGENT TO THE LAST DESCRIBED COURSE, HAVING A RADIUS OF 450.00 FEET, A CENTRAL ANGLE OF 19°-47'-18", FOR AN ARC LENGTH OF 155.42 FEET; THENCE SOUTHEAST ALONG A CURVE TO THE RIGHT, HAVING AN INITIAL TANGENT BEARING OF SOUTH 39°-21'-42" EAST, A RADIUS OF 2109.53 FEET, A CENTRAL ANGLE OF 2°-43'-31", FOR AN ARC LENGTH OF 100.34 FEET; THENCE NORTHEAST ALONG A CURVE TO THE RIGHT, HAVING AN INITIAL TANGENT BEARING OF NORTH 46°-41'-58" EAST, A RADIUS OF 350.00 FEET, A CENTRAL ANGLE OF 20°-58'-08", FOR AN ARC LENGTH OF 128.09 FEET TO A POINT OF TANGENCY; THENCE NORTH 67°-40'-06" EAST, A DISTANCE OF 104.86 FEET; THENCE ALONG A CURVE TO THE RIGHT, TANGENT TO THE LAST DESCRIBED COURSE, HAVING A RADIUS OF 1000.00 FEET, A CENTRAL ANGLE OF 24°-21'-55", FOR AN ARC LENGTH OF 425.25 FEET TO A POINT OF TANGENCY; THENCE SOUTH 87°-57'-59" EAST, A DISTANCE OF 2010.32 FEET, TO THE POINT OF BEGINNING, OF THE TRACT TO BE HEREIN DESCRIBED; THENCE SOUTH 87°-57'-59" EAST, A DISTANCE OF 75.00 FEET; THENCE SOUTH 2°-02'-01" WEST, A DISTANCE OF 55.00 FEET; THENCE NORTH 87°-57'-59" WEST, A DISTANCE OF 75.00 FEET; THENCE NORTH 2°-02'-01" EAST, A DISTANCE OF 55.00 FEET, TO THE POINT OF BEGINNING, CONTAINING 4,125 SQUARE FEET OR 0.095 ACRES, MORE OR LESS.

Project: Strother Road

Project No.: 88101

Tract: Jackson County, Missouri

GRANTEE, its successors and assigns, shall have the right of ownership, use and control of all storm sewers, underground pipe, manholes, catch basins, concrete drainage ways, open water ways, and all necessary appurtenances on the above described property and for all proper purposes connected with the installation, use, maintenance, and replacement of the storm sewer.

GRANTOR agrees not to obstruct or interfere with Grantee's use and enjoyment of the easement granted hereunder by any means, including, without limitation, obstructing or interfering with the operation, maintenance or access to such storm sewers, underground pipe, manholes, catch basins, concrete drainage ways, open water ways, and all necessary appurtenances thereto, by erecting, or causing or allowing to be erected, any building or structure on said easement.

GRANTOR further states that it is lawfully seized of title to the land through which said easement is granted and that it has good and lawful right to convey said easement to the **Grantee** herein.

GRANTOR, to the fullest extent allowed by law, including, without limitation, section 527.188, RSMo. (2006), hereby waives any right to request vacation of the easement herein granted.

THIS GRANT and easement shall, at all times be deemed to be and shall be, a continuing covenant running with the land and shall be binding upon the successors and assigns of the **Grantor**.

TO HAVE AND TO HOLD THE SAME, together with all appurtenances and immunities thereunto belonging or in any way appertaining, unto the City of Lee's Summit, Missouri, a Municipal Corporation, and to its successors and assigns forever.

IN WITNESS WHEREOF, the said **Grantor**, a political subdivision of the State of Missouri, has caused this instrument to be signed by its County Executive, and attested by its County Clerk, and its Corporate Seal to be hereunto affixed this _____ day of _____, 2012.

County of Jackson, Missouri:

By: _____
Mike Sanders, County Executive

ATTEST:

Mary Jo Spino / County Clerk

Corporate Seal

APPROVED AS TO FORM:

By _____
W. Stephen Nixon, Jackson County Counselor

**Project: Strother Road
Project No.: 88101**

Tract: Jackson County, Missouri

ACKNOWLEDGMENT

STATE OF MISSOURI

COUNTY OF JACKSON

On this ____ day of _____, 2012, before me, a Notary Public in and for said County and State, personally appeared **Mike Sanders**, to me personally known, who being by me duly sworn, did say that he is the County Executive, and said **Mary Jo Spino** is the County Clerk of the County of Jackson, a political subdivision of the State of Missouri, that executed the foregoing instrument and that the seal affixed to the foregoing instrument is the Corporate Seal of said County and that said instrument was signed, sealed and delivered in the name and on behalf of said County by authority of its legislative body, and said County Clerk acknowledges said deed to be the free act and deed of said County.

IN WITNESS WHEREOF, I hereunto set my hand and affixed my seal at my office in Jackson County, Missouri, the day and year first above written.

Notary Public Signature

Printed or Typed Name

My Commission Expires:

TEMPORARY CONSTRUCTION EASEMENT

Res. 17952

THIS AGREEMENT, made this _____ day of _____, 2012, by and between the County of Jackson, Missouri, a governmental entity organized and existing under the laws of the State of Missouri, **GRANTOR**, and the City of Lee's Summit, a Municipal Corporation of Jackson County, Missouri, with a mailing address of 220 S.E. Green Street, Lee's Summit, Missouri 64063, hereinafter called **GRANTEE**. The **GRANTOR**, for and in consideration of the sum of One and no/100's Dollars (\$1.00), and other good and valuable considerations, the receipt and sufficiency of which hereby acknowledged, does hereby grant, bargain, sell, convey, and confirm unto the **GRANTEE** a Temporary Construction Easement for use in the establishment, building and construction of public streets, alleys, roadways and thoroughfares (together with all necessary appurtenances thereto) and widening, re-establishment, reconstruction, and repair of existing streets, alleys, thoroughfares, and roadways; the construction, reconstruction and repair of sanitary sewer lines, water lines, storm sewers, drainage ditches, waterways, and other municipal projects; on, over, under, and across the following described land in the County of Jackson, and the State of Missouri, to-wit:

TCE 1

A TRACT OF LAND FOR A TEMPORARY CONSTRUCTION EASEMENT OVER AND ACROSS LAND LOCATED IN THE SOUTHEAST QUARTER OF SECTION 18, TOWNSHIP 48 NORTH, RANGE 31 WEST IN THE CITY OF LEE'S SUMMIT, JACKSON COUNTY, MISSOURI DESCRIBED AS FOLLOWS: COMMENCING AT THE SOUTHWEST CORNER OF SAID SOUTHEAST QUARTER; THENCE SOUTH 87°-20'-29" EAST ALONG THE SOUTH LINE OF SAID SOUTHEAST QUARTER, A DISTANCE OF 647.98 FEET TO A POINT ON THE WEST LINE OF THE EAST 120 ACRES OF SAID SOUTHEAST QUARTER; THENCE NORTH 1°-55'-36" EAST ALONG SAID WEST LINE, A DISTANCE OF 814.38 FEET TO THE POINT OF BEGINNING OF THE TRACT TO BE HEREIN DESCRIBED; THENCE SOUTH 1°-55'-36" WEST ALONG SAID WEST LINE, A DISTANCE OF 31.94 FEET; THENCE DEPARTING SAID WEST LINE NORTH 87°-57'-59" WEST, A DISTANCE OF 109.64 FEET; THENCE NORTH 2°-02'-01" EAST, A DISTANCE OF 35.00 FEET; THENCE SOUTH 87°-57'-59" EAST, A DISTANCE OF 15.42 FEET; THENCE ALONG A CURVE TO THE RIGHT TANGENT TO THE LAST DESCRIBED COURSE, HAVING A RADIUS OF 1450.00 FEET, A CENTRAL ANGLE OF 3°-43'-24", FOR AN ARC LENGTH OF 94.23 FEET TO THE POINT OF BEGINNING, CONTAINING 3,740 SQUARE FEET OR 0.086 ACRES, MORE OR LESS.

TCE 2

A TRACT OF LAND FOR A TEMPORARY CONSTRUCTION EASEMENT OVER AND ACROSS LAND LOCATED IN THE SOUTHEAST QUARTER OF SECTION 18, TOWNSHIP 48 NORTH, RANGE 31 WEST IN THE CITY OF LEE'S SUMMIT, JACKSON COUNTY, MISSOURI DESCRIBED AS FOLLOWS: COMMENCING AT THE SOUTHWEST CORNER OF SAID SOUTHEAST QUARTER; THENCE SOUTH 87°-20'-29" EAST ALONG THE SOUTH LINE OF SAID SOUTHEAST QUARTER, A DISTANCE OF 647.98 FEET TO A POINT ON THE WEST LINE OF THE EAST 120 ACRES OF SAID SOUTHEAST QUARTER; THENCE NORTH 1°-55'-36" EAST ALONG SAID WEST LINE, A DISTANCE OF 914.59 FEET TO THE POINT OF BEGINNING OF THE TRACT TO BE HEREIN DESCRIBED; THENCE DEPARTING SAID WEST LINE NORTHWEST ALONG A CURVE TO THE LEFT, HAVING

Project: Strother Road

Project No.: 88101

Tract: Jackson County, Missouri

AN INITIAL TANGENT BEARING OF NORTH 84°-29'-26" WEST, A RADIUS OF 1550.00 FEET, A CENTRAL ANGLE OF 3°-28'-33", FOR AN ARC LENGTH OF 94.03 FEET TO A POINT OF TANGENCY; THENCE NORTH 87°-57'-59" WEST, A DISTANCE OF 60.65 FEET; THENCE NORTH 2°-02'-01" EAST, A DISTANCE OF 45.00 FEET; THENCE SOUTH 87°-57'-59" EAST, A DISTANCE OF 154.53 FEET TO A POINT ON SAID WEST LINE OF THE EAST 120 ACRES OF SAID SOUTHEAST QUARTER; THENCE SOUTH 1°-55'-36" WEST ALONG SAID WEST LINE, A DISTANCE OF 47.85 FEET TO THE POINT OF BEGINNING, CONTAINING 7,045 SQUARE FEET OR 0.162 ACRES, MORE OR LESS.

TCE 3

A TRACT OF LAND FOR A TEMPORARY CONSTRUCTION EASEMENT OVER AND ACROSS LAND LOCATED IN THE SOUTHEAST QUARTER OF SECTION 18, TOWNSHIP 48 NORTH, RANGE 31 WEST IN THE CITY OF LEE'S SUMMIT, JACKSON COUNTY, MISSOURI DESCRIBED AS FOLLOWS: COMMENCING AT THE SOUTHWEST CORNER OF SAID SOUTHEAST QUARTER; THENCE SOUTH 87°-20'-29" EAST ALONG THE SOUTH LINE OF SAID SOUTHEAST QUARTER, A DISTANCE OF 647.98 FEET TO A POINT ON THE WEST LINE OF THE EAST 120 ACRES OF SAID SOUTHEAST QUARTER; THENCE NORTH 1°-55'-36" EAST ALONG SAID WEST LINE, A DISTANCE OF 914.59 FEET; THENCE DEPARTING SAID WEST LINE NORTHWEST ALONG A CURVE TO THE LEFT, HAVING AN INITIAL TANGENT BEARING OF NORTH 84°-29'-26" WEST, A RADIUS OF 1550.00 FEET, A CENTRAL ANGLE OF 3°-28'-33", FOR AN ARC LENGTH OF 94.03 FEET TO A POINT OF TANGENCY; THENCE NORTH 87°-57'-59" WEST, A DISTANCE OF 155.65 FEET TO THE POINT OF BEGINNING OF THE TRACT TO BE HEREIN DESCRIBED; THENCE NORTH 87°-57'-59" WEST, A DISTANCE OF 292.49 FEET; THENCE NORTH 2°-02'-01" EAST, A DISTANCE OF 35.00 FEET; THENCE SOUTH 87°-57'-59" EAST, A DISTANCE OF 292.49 FEET; THENCE SOUTH 2°-02'-01" WEST, A DISTANCE OF 35.00 FEET TO THE POINT OF BEGINNING, CONTAINING 10,237 SQUARE FEET OR 0.235 ACRES, MORE OR LESS.

TCE 4

A TRACT OF LAND FOR A TEMPORARY CONSTRUCTION EASEMENT OVER AND ACROSS LAND LOCATED IN THE SOUTHEAST QUARTER AND THE SOUTHWEST QUARTER OF SECTION 18, TOWNSHIP 48 NORTH, RANGE 31 WEST IN THE CITIES OF LEE'S SUMMIT AND KANSAS CITY, JACKSON COUNTY, MISSOURI DESCRIBED AS FOLLOWS: COMMENCING AT THE SOUTHWEST CORNER OF SAID SOUTHEAST QUARTER; THENCE SOUTH 87°-20'-29" EAST ALONG THE SOUTH LINE OF SAID SOUTHEAST QUARTER, A DISTANCE OF 647.98 FEET TO A POINT ON THE WEST LINE OF THE EAST 120 ACRES OF SAID SOUTHEAST QUARTER; THENCE NORTH 1°-55'-36" EAST ALONG SAID WEST LINE, A DISTANCE OF 914.59 FEET; THENCE DEPARTING SAID WEST LINE NORTHWEST ALONG A CURVE TO THE LEFT, HAVING AN INITIAL TANGENT BEARING OF NORTH 84°-29'-26" WEST, A RADIUS OF 1550.00 FEET, A CENTRAL ANGLE OF 3°-28'-33", FOR AN ARC LENGTH OF 94.03 FEET TO A POINT OF TANGENCY; THENCE NORTH 87°-57'-59" WEST, A DISTANCE OF 538.14 FEET TO THE POINT OF BEGINNING OF THE TRACT TO BE HEREIN DESCRIBED; THENCE NORTH 87°-57'-59" WEST, A DISTANCE OF 1258.67 FEET; THENCE NORTH 2°-02'-01" EAST, A DISTANCE OF 35.00 FEET; THENCE SOUTH 87°-57'-59" EAST, A DISTANCE OF 376.28 FEET; THENCE NORTH 2°-02'-01" EAST, A DISTANCE OF 15.00 FEET; THENCE SOUTH 87°-57'-59" EAST, A DISTANCE OF 278.56 FEET; THENCE SOUTH 2°-02'-01" WEST, A DISTANCE OF 15.00 FEET; THENCE SOUTH 87°-57'-59" EAST, A DISTANCE OF 603.83 FEET; THENCE SOUTH 2°-02'-01" WEST, A DISTANCE OF 35.00 FEET TO THE POINT OF BEGINNING, CONTAINING 48,232 SQUARE FEET OR 1.107 ACRES, MORE OR LESS.

TCE 5

A TRACT OF LAND FOR A TEMPORARY CONSTRUCTION EASEMENT OVER AND ACROSS LAND LOCATED IN THE SOUTHWEST QUARTER OF SECTION 18, TOWNSHIP 48 NORTH, RANGE 31 WEST IN THE CITY OF KANSAS CITY, JACKSON COUNTY, MISSOURI DESCRIBED AS FOLLOWS: COMMENCING AT THE SOUTHEAST CORNER OF SAID SOUTHWEST QUARTER; THENCE SOUTH 87°-20'-29" EAST ALONG THE SOUTH LINE OF THE SOUTHEAST QUARTER OF SAID SECTION, A DISTANCE OF 647.98 FEET TO A POINT ON THE WEST LINE OF THE EAST 120 ACRES OF SAID SOUTHEAST QUARTER; THENCE NORTH 1°-55'-36" EAST ALONG SAID WEST LINE, A DISTANCE OF 914.59 FEET; THENCE DEPARTING SAID WEST LINE NORTHWEST ALONG A CURVE TO THE LEFT, HAVING AN INITIAL TANGENT BEARING OF NORTH 84°-29'-26" WEST, A RADIUS OF 1550.00 FEET, A CENTRAL ANGLE OF 3°-28'-33", FOR AN ARC LENGTH OF 94.03 FEET TO A POINT OF TANGENCY; THENCE NORTH 87°-57'-59" WEST, A DISTANCE OF 1861.81 FEET TO THE POINT OF BEGINNING OF THE TRACT TO BE HEREIN DESCRIBED; THENCE NORTH 87°-57'-59" WEST, A DISTANCE OF

Project: Strother Road

Project No.: 88101

Tract: Jackson County, Missouri

238.93 FEET; THENCE ALONG A CURVE TO THE LEFT, TANGENT TO THE LAST DESCRIBED COURSE HAVING A RADIUS OF 1100.00 FEET, A CENTRAL ANGLE OF 24°-21'-55", FOR AN ARC LENGTH OF 467.78 FEET TO A POINT OF TANGENCY; THENCE SOUTH 67°-40'-06" WEST, A DISTANCE OF 104.86 FEET; THENCE ALONG A CURVE TO THE LEFT, TANGENT TO THE LAST DESCRIBED COURSE, HAVING A RADIUS OF 450.00 FEET, A CENTRAL ANGLE OF 19°-47'-18", FOR AN ARC LENGTH OF 155.42 FEET; THENCE NORTHWEST ALONG A CURVE TO THE LEFT, HAVING AN INITIAL TANGENT BEARING OF NORTH 39°-21'-42" WEST, A RADIUS OF 2109.53 FEET, A CENTRAL ANGLE OF 1°-22'-01", FOR AN ARC LENGTH OF 50.33 FEET; THENCE NORTH 50°-20'-41" EAST, A DISTANCE OF 78.58 FEET; THENCE SOUTH 39°-39'-19" EAST, A DISTANCE OF 33.62 FEET; THENCE NORTHEAST ALONG A CURVE TO THE RIGHT, HAVING AN INITIAL TANGENT BEARING OF NORTH 57°-32'-33" EAST, A RADIUS OF 470.00 FEET, A CENTRAL ANGLE OF 10°-07'-33", FOR AN ARC LENGTH OF 83.06 FEET TO A POINT OF TANGENCY; THENCE NORTH 67°-40'-06" EAST, A DISTANCE OF 104.86 FEET; THENCE ALONG A CURVE TO THE RIGHT, TANGENT TO THE LAST DESCRIBED COURSE, HAVING A RADIUS OF 1120.00 FEET, A CENTRAL ANGLE OF 24°-21'-55", FOR AN ARC LENGTH OF 476.28 FEET TO A POINT OF TANGENCY; THENCE SOUTH 87°-57'-59" EAST, A DISTANCE OF 87.57 FEET; THENCE NORTH 2°-02'-01" EAST, A DISTANCE OF 15.00 FEET; THENCE SOUTH 87°-57'-59" EAST, A DISTANCE OF 151.37 FEET; THENCE SOUTH 2°-02'-01" WEST, A DISTANCE OF 35.00 FEET TO THE POINT OF BEGINNING, CONTAINING 24,175 SQUARE FEET OR 0.555 ACRES, MORE OR LESS.

TCE 6

A TRACT OF LAND FOR A TEMPORARY CONSTRUCTION EASEMENT OVER AND ACROSS LAND LOCATED IN THE SOUTHWEST QUARTER OF SECTION 18, TOWNSHIP 48 NORTH, RANGE 31 WEST IN THE CITY OF KANSAS CITY, JACKSON COUNTY, MISSOURI DESCRIBED AS FOLLOWS: COMMENCING AT THE SOUTHEAST CORNER OF SAID SOUTHWEST QUARTER; THENCE SOUTH 87°-20'-29" EAST, ALONG THE SOUTH LINE OF THE SOUTHEAST QUARTER OF SAID SECTION, A DISTANCE OF 647.98 FEET, TO A POINT ON THE WEST LINE OF THE EAST 120 ACRES OF SAID SOUTHEAST QUARTER; THENCE NORTH 1°-55'-36" EAST ALONG SAID WEST LINE, A DISTANCE OF 914.59 FEET; THENCE DEPARTING SAID WEST LINE NORTHWEST ALONG A CURVE TO THE LEFT, HAVING AN INITIAL TANGENT BEARING OF NORTH 84°-29'-26" WEST, A RADIUS OF 1550.00 FEET, A CENTRAL ANGLE OF 3°-28'-33", FOR AN ARC LENGTH OF 94.03 FEET TO A POINT OF TANGENCY; THENCE NORTH 87°-57'-59" WEST, A DISTANCE OF 2100.74 FEET; THENCE ALONG A CURVE TO THE LEFT, TANGENT TO THE LAST DESCRIBED COURSE, HAVING A RADIUS OF 1100.00 FEET, A CENTRAL ANGLE OF 24°-21'-55", FOR AN ARC LENGTH OF 467.78 FEET TO A POINT OF TANGENCY; THENCE SOUTH 67°-40'-06" WEST, A DISTANCE OF 104.86 FEET; THENCE ALONG A CURVE TO THE LEFT, TANGENT TO THE LAST DESCRIBED COURSE, HAVING A RADIUS OF 450.00 FEET, A CENTRAL ANGLE OF 19°-47'-18", FOR AN ARC LENGTH OF 155.42 FEET; THENCE SOUTHEAST ALONG A CURVE TO THE RIGHT, HAVING AN INITIAL TANGENT BEARING OF SOUTH 39°-21'-42" EAST, A RADIUS OF 2109.53 FEET, A CENTRAL ANGLE OF 2°-43'-31", FOR AN ARC LENGTH OF 100.34 FEET, TO THE POINT OF BEGINNING OF THE TRACT TO BE HEREIN DESCRIBED; THENCE NORTHEAST ALONG A CURVE TO THE RIGHT, HAVING AN INITIAL TANGENT BEARING OF NORTH 46°-41'-58" EAST, A RADIUS OF 350.00 FEET, A CENTRAL ANGLE OF 20°-58'-08", FOR AN ARC LENGTH OF 128.09 FEET, TO A POINT OF TANGENCY; THENCE NORTH 67°-40'-06" EAST, A DISTANCE OF 104.86 FEET; THENCE ALONG A CURVE TO THE RIGHT, TANGENT TO THE LAST DESCRIBED COURSE, HAVING A RADIUS OF 1000.00 FEET, A CENTRAL ANGLE OF 24°-21'-55", FOR AN ARC LENGTH OF 425.25 FEET TO A POINT OF TANGENCY; THENCE SOUTH 87°-57'-59" EAST, A DISTANCE OF 146.16 FEET; THENCE SOUTH 2°-02'-01" WEST, A DISTANCE OF 35.00 FEET; THENCE NORTH 87°-57'-59" WEST, A DISTANCE OF 146.16 FEET; THENCE ALONG A CURVE TO THE LEFT, TANGENT TO THE LAST DESCRIBED COURSE, HAVING A RADIUS OF 965.00 FEET, A CENTRAL ANGLE OF 24°-21'-55", FOR AN ARC LENGTH OF 410.37 FEET TO A POINT OF TANGENCY; THENCE SOUTH 67°-40'-06" WEST, A DISTANCE OF 104.86 FEET; THENCE ALONG A CURVE TO THE LEFT, TANGENT TO THE LAST DESCRIBED COURSE, HAVING A RADIUS OF 315.00 FEET, A CENTRAL ANGLE OF 6°-32'-56", FOR AN ARC LENGTH OF 36.00 FEET; THENCE SOUTH 39°-39'-19" EAST, A DISTANCE OF 8.21 FEET; THENCE SOUTH 50°-20'-41" WEST, A DISTANCE OF 84.23 FEET; THENCE NORTHWEST ALONG A CURVE TO THE LEFT, HAVING AN INITIAL TANGENT BEARING OF NORTH 35°-19'-43" WEST, A RADIUS OF 2109.53 FEET, A CENTRAL ANGLE OF 1°-18'-28", FOR AN ARC LENGTH OF 48.15 FEET TO THE POINT OF BEGINNING, CONTAINING 28,779 SQUARE FEET OR 0.661 ACRES, MORE OR LESS.

TCE 7

A TRACT OF LAND FOR A TEMPORARY CONSTRUCTION EASEMENT OVER AND ACROSS LAND LOCATED IN THE SOUTHWEST QUARTER OF SECTION 18, TOWNSHIP 48 NORTH, RANGE 31 WEST IN THE CITIES OF LEE'S SUMMIT AND KANSAS CITY, JACKSON COUNTY, MISSOURI DESCRIBED AS FOLLOWS: COMMENCING AT THE SOUTHEAST CORNER OF SAID SOUTHWEST QUARTER; THENCE SOUTH 87°-20'-29" EAST ALONG THE SOUTH LINE OF THE SOUTHEAST QUARTER OF SAID SECTION, A DISTANCE OF 647.98 FEET, TO A POINT ON THE WEST LINE OF THE EAST 120 ACRES OF SAID SOUTHEAST QUARTER; THENCE NORTH 1°-55'-36" EAST, ALONG SAID WEST LINE, A DISTANCE OF 914.59 FEET; THENCE DEPARTING SAID WEST LINE NORTHWEST, ALONG A CURVE TO THE LEFT, HAVING AN INITIAL TANGENT BEARING OF NORTH 84°-29'-26" WEST, A RADIUS OF 1550.00 FEET, A CENTRAL ANGLE OF 3°-28'-33", FOR AN ARC LENGTH OF 94.03 FEET TO A POINT OF TANGENCY; THENCE NORTH 87°-57'-59" WEST, A DISTANCE OF 2100.74 FEET; THENCE ALONG A CURVE TO THE LEFT, TANGENT TO THE LAST DESCRIBED COURSE, HAVING A RADIUS OF 1100.00 FEET, A CENTRAL ANGLE OF 24°-21'-55", FOR AN ARC LENGTH OF 467.78 FEET TO A POINT OF TANGENCY; THENCE SOUTH 67°-40'-06" WEST, A DISTANCE OF 104.86 FEET; THENCE ALONG A CURVE TO THE LEFT, TANGENT TO THE LAST DESCRIBED COURSE, HAVING A RADIUS OF 450.00 FEET, A CENTRAL ANGLE OF 19°-47'-18", FOR AN ARC LENGTH OF 155.42 FEET; THENCE SOUTHEAST ALONG A CURVE TO THE RIGHT, HAVING AN INITIAL TANGENT BEARING OF SOUTH 39°-21'-42" EAST, A RADIUS OF 2109.53 FEET, A CENTRAL ANGLE OF 2°-43'-31", FOR AN ARC LENGTH OF 100.34 FEET; THENCE NORTHEAST ALONG A CURVE TO THE RIGHT, HAVING AN INITIAL TANGENT BEARING OF NORTH 46°-41'-58" EAST, A RADIUS OF 350.00 FEET, A CENTRAL ANGLE OF 20°-58'-08", FOR AN ARC LENGTH OF 128.09 FEET TO A POINT OF TANGENCY; THENCE NORTH 67°-40'-06" EAST, A DISTANCE OF 104.86 FEET; THENCE ALONG A CURVE TO THE RIGHT, TANGENT TO THE LAST DESCRIBED COURSE, HAVING A RADIUS OF 1000.00 FEET, A CENTRAL ANGLE OF 24°-21'-55", FOR AN ARC LENGTH OF 425.25 FEET TO A POINT OF TANGENCY; THENCE SOUTH 87°-57'-59" EAST, A DISTANCE OF 206.16 FEET, TO THE POINT OF BEGINNING OF THE TRACT TO BE HEREIN DESCRIBED; THENCE SOUTH 2°-02'-01" WEST, A DISTANCE OF 35.00 FEET; THENCE SOUTH 87°-57'-59" EAST, A DISTANCE OF 1179.99 FEET; THENCE NORTH 2°-02'-01" EAST, A DISTANCE OF 35.00 FEET; THENCE NORTH 87°-57'-59" WEST, A DISTANCE OF 1179.99 FEET TO THE POINT OF BEGINNING, CONTAINING 41,300 SQUARE FEET OR 0.948 ACRES, MORE OR LESS.

TCE 8

A TRACT OF LAND FOR A TEMPORARY CONSTRUCTION EASEMENT OVER AND ACROSS LAND LOCATED IN THE SOUTHEAST QUARTER AND THE SOUTHWEST QUARTER OF SECTION 18, TOWNSHIP 48 NORTH, RANGE 31 WEST IN THE CITY OF LEE'S SUMMIT, JACKSON COUNTY, MISSOURI DESCRIBED AS FOLLOWS: COMMENCING AT THE SOUTHEAST CORNER OF SAID SOUTHWEST QUARTER; THENCE SOUTH 87°-20'-29" EAST ALONG THE SOUTH LINE OF THE SOUTHEAST QUARTER OF SAID SECTION, A DISTANCE OF 647.98 FEET TO A POINT ON THE WEST LINE OF THE EAST 120 ACRES OF SAID SOUTHEAST QUARTER; THENCE NORTH 1°-55'-36" EAST, ALONG SAID WEST LINE, A DISTANCE OF 914.59 FEET; THENCE DEPARTING SAID WEST LINE NORTHWEST ALONG A CURVE TO THE LEFT, HAVING AN INITIAL TANGENT BEARING OF NORTH 84°-29'-26" WEST, A RADIUS OF 1550.00 FEET, A CENTRAL ANGLE OF 3°-28'-33", FOR AN ARC LENGTH OF 94.03 FEET TO A POINT OF TANGENCY; THENCE NORTH 87°-57'-59" WEST, A DISTANCE OF 2100.74 FEET; THENCE ALONG A CURVE TO THE LEFT, TANGENT TO THE LAST DESCRIBED COURSE, HAVING A RADIUS OF 1100.00 FEET, A CENTRAL ANGLE OF 24°-21'-55", FOR AN ARC LENGTH OF 467.78 FEET TO A POINT OF TANGENCY; THENCE SOUTH 67°-40'-06" WEST, A DISTANCE OF 104.86 FEET; THENCE ALONG A CURVE TO THE LEFT, TANGENT TO THE LAST DESCRIBED COURSE, HAVING A RADIUS OF 450.00 FEET, A CENTRAL ANGLE OF 19°-47'-18", FOR AN ARC LENGTH OF 155.42 FEET; THENCE SOUTHEAST ALONG A CURVE TO THE RIGHT, HAVING AN INITIAL TANGENT BEARING OF SOUTH 39°-21'-42" EAST, A RADIUS OF 2109.53 FEET, A CENTRAL ANGLE OF 2°-43'-31", FOR AN ARC LENGTH OF 100.34 FEET; THENCE NORTHEAST ALONG A CURVE TO THE RIGHT, HAVING AN INITIAL TANGENT BEARING OF NORTH 46°-41'-58" EAST, A RADIUS OF 350.00 FEET, A CENTRAL ANGLE OF 20°-58'-08", FOR AN ARC LENGTH OF 128.09 FEET TO A POINT OF TANGENCY; THENCE NORTH 67°-40'-06" EAST, A DISTANCE OF 104.86 FEET; THENCE ALONG A CURVE TO THE RIGHT, TANGENT TO THE LAST DESCRIBED COURSE, HAVING A RADIUS OF 1000.00 FEET, A CENTRAL ANGLE OF 24°-21'-55", FOR AN ARC LENGTH OF 425.25 FEET TO A POINT OF TANGENCY; THENCE SOUTH 87°-57'-59" EAST, A DISTANCE OF 1486.15 FEET TO THE POINT OF BEGINNING OF THE TRACT TO BE HEREIN DESCRIBED; THENCE SOUTH 87°-57'-59" EAST, A DISTANCE OF 524.18 FEET; THENCE SOUTH 2°-02'-01" WEST, A DISTANCE OF 35.00 FEET; THENCE NORTH 87°-57'-59" WEST, A

**Project: Strother Road
Project No.: 88101**

Tract: Jackson County, Missouri

DISTANCE OF 524.18 FEET; THENCE NORTH 2°-02'-01" EAST, A DISTANCE OF 35.00 FEET TO THE POINT OF BEGINNING, CONTAINING 18,346 SQUARE FEET OR 0.421 ACRES, MORE OR LESS.

GRANTEE, its employees and duly authorized agents, its contractors and their employees shall have the right to enter upon above described land at any and all times to construct, build, repair, survey; operate and store machinery and equipment; establish, alter and change grade and contour of the land; remove trees, brush, shrubbery, bushes, permanent structures and personal property including fences; and to use said land for all reasonable purposes during the construction period of the project, and for ninety (90) days thereafter, at which time all rights of **GRANTEE** herein conveyed in above described land shall terminate and cease.

GRANTEE, agrees that it will restore, replace, relocate, and repair all existing driveways, sidewalks, steps, fences, and utility installations located within the easement area, which are damaged or temporarily removed during the course of construction. **GRANTEE** shall also grade, seed or sod, and restore yard areas damaged by said construction work. Such restoration and replacement shall be at the sole expense of the **GRANTEE**, and shall be of substantially equal value to existing improvements. However, this commitment shall not be construed to require additional compensation for items herein designated for permanent removal.

GRANTOR, to the fullest extent allowed by law, including, without limitation, section 527.188, RSMo. (2006), hereby waives any right to request vacation of the easement herein granted.

GRANTOR herewith acknowledges receipt of a good and sufficient consideration to compensate for any and all damage suffered or to be suffered or sustained by them as a result of removal of trees, shrubs and other permanent improvements on the easement herein described, other than those to be replaced, if any, as herein provided, together with any and all damages suffered or to be suffered or sustained by **GRANTOR** as a result of the relocation, construction, or maintenance of the facilities to be built by **GRANTEE** and any and all other damage suffered or to be suffered or sustained by **GRANTOR** as a result of the use of this easement by **GRANTEE** or its contractors, employees and agents.

IN WITNESS WHEREOF, the said **Grantor**, a political subdivision of the State of Missouri, has caused this instrument to be signed by its County Executive, and attested by its County Clerk, and its Corporate Seal to be hereunto affixed this _____ day of _____, 2012.

County of Jackson, Missouri:

By: _____
Mike Sanders, County Executive

ATTEST:

Mary Jo Spino / County Clerk
APPROVED AS TO FORM:

Corporate Seal

By _____
W. Stephen Nixon, Jackson County Counselor

Project: Strother Road
Project No.: 88101
Tract: Jackson County, Missouri

ACKNOWLEDGMENT

STATE OF MISSOURI

COUNTY OF JACKSON

On this ____ day of _____, 2012, before me, a Notary Public in and for said County and State, personally appeared **Mike Sanders**, to me personally known, who being by me duly sworn, did say that he is the County Executive, and said **Mary Jo Spino** is the County Clerk of the County of Jackson, a political subdivision of the State of Missouri, that executed the foregoing instrument and that the seal affixed to the foregoing instrument is the Corporate Seal of said County and that said instrument was signed, sealed and delivered in the name and on behalf of said County by authority of its legislative body, and said County Clerk acknowledges said deed to be the free act and deed of said County.

IN WITNESS WHEREOF, I hereunto set my hand and affixed my seal at my office in Jackson County, Missouri, the day and year first above written.

Notary Public Signature

Printed or Typed Name

My Commission Expires:

EXHIBIT A1

PROJECT: STROTHOR ROAD
 DATE: NOVEMBER 4, 2011
 OWNER: JACKSON COUNTY MISSOURI

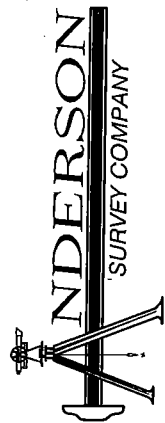
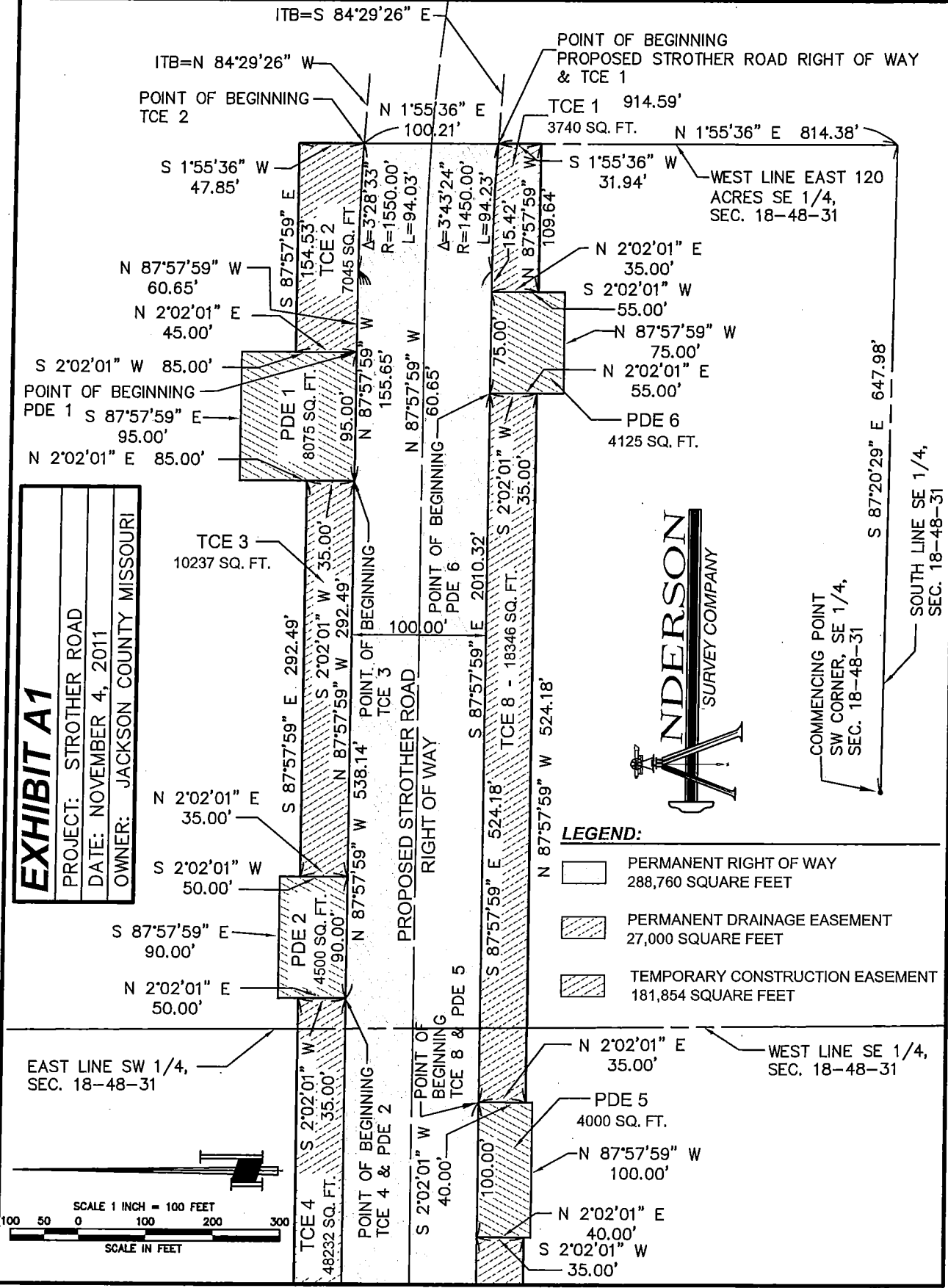
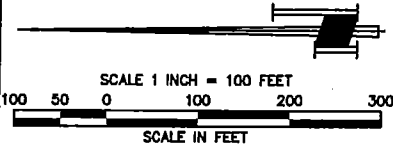

- LEGEND:**
- PERMANENT RIGHT OF WAY
288,760 SQUARE FEET
 - PERMANENT DRAINAGE EASEMENT
27,000 SQUARE FEET
 - TEMPORARY CONSTRUCTION EASEMENT
181,854 SQUARE FEET

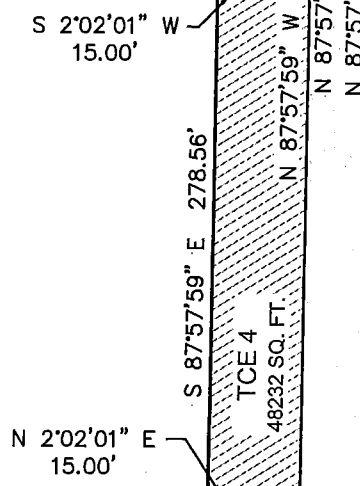
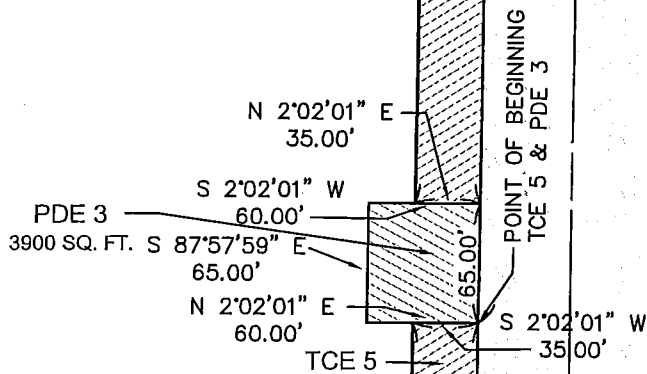

LEE'S SUMMIT
KANSAS CITY

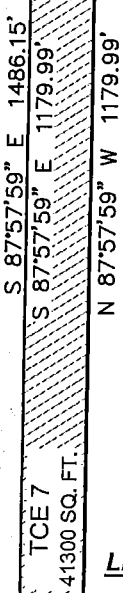

TRACT 1
PROPOSED STROTHER ROAD
288,760 SQUARE FEET



LEGEND:

-  PERMANENT RIGHT OF WAY
288,760 SQUARE FEET
-  PERMANENT DRAINAGE EASEMENT
27,000 SQUARE FEET
-  TEMPORARY CONSTRUCTION EASEMENT
181,854 SQUARE FEET

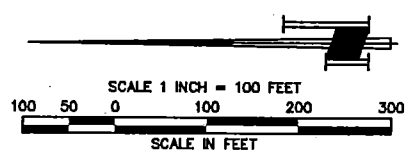
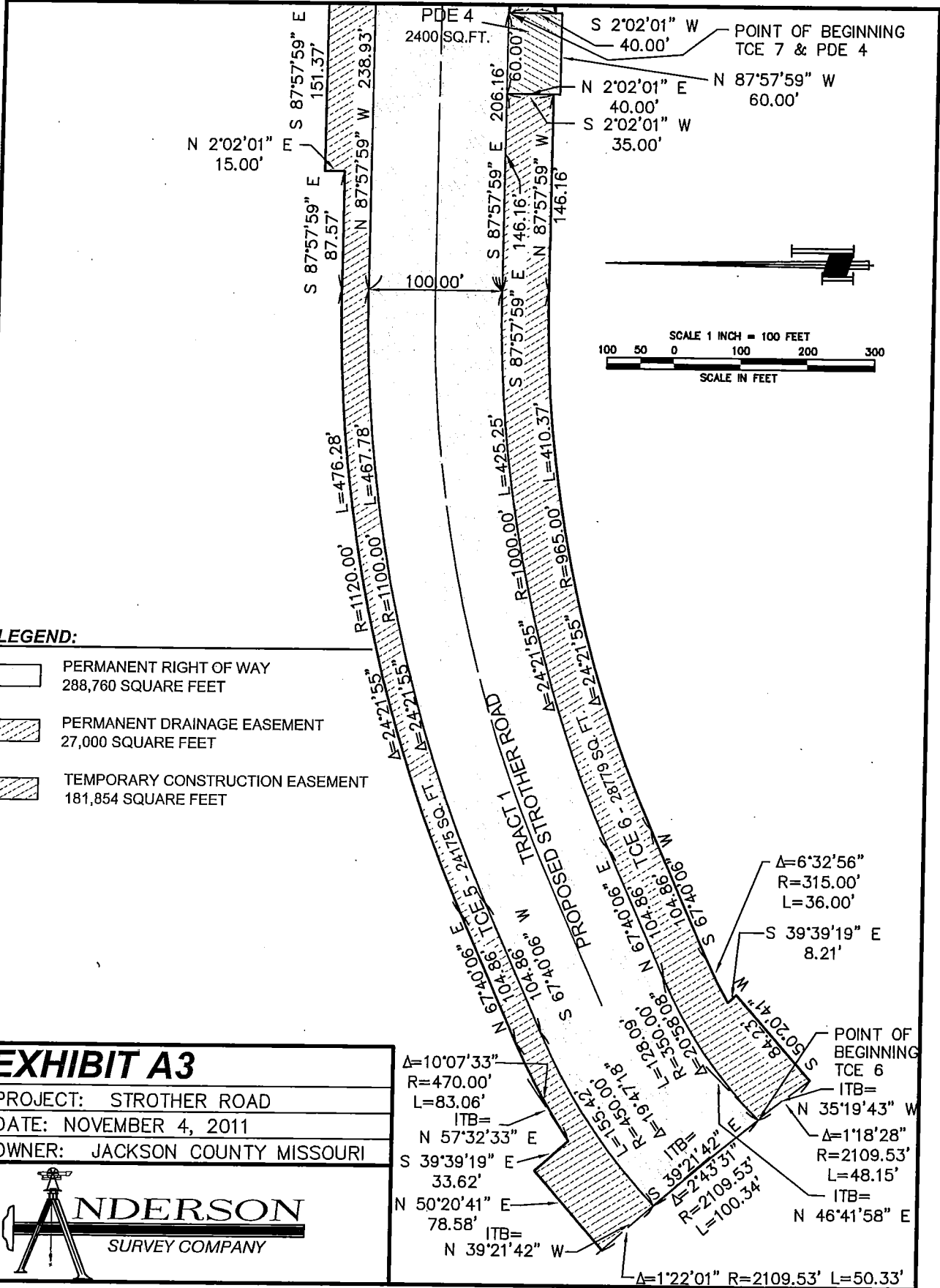

EXHIBIT A2
PROJECT: STROTHER ROAD
DATE: NOVEMBER 4, 2011
OWNER: JACKSON COUNTY MISSOURI



LEGEND:



-  PERMANENT RIGHT OF WAY
288,760 SQUARE FEET
-  PERMANENT DRAINAGE EASEMENT
27,000 SQUARE FEET
-  TEMPORARY CONSTRUCTION EASEMENT
181,854 SQUARE FEET

EXHIBIT A3
 PROJECT: STROTHER ROAD
 DATE: NOVEMBER 4, 2011
 OWNER: JACKSON COUNTY MISSOURI



$\Delta=10^{\circ}07'33''$
 $R=470.00'$
 $L=83.06'$
 ITB=
 $N 57^{\circ}32'33'' E$
 $S 39^{\circ}39'19'' E$
 $33.62'$
 $N 50^{\circ}20'41'' E$
 $78.58'$
 ITB=
 $N 39^{\circ}21'42'' W$

$\Delta=6^{\circ}32'56''$
 $R=315.00'$
 $L=36.00'$
 $S 39^{\circ}39'19'' E$
 $8.21'$

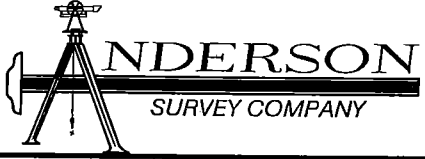
POINT OF BEGINNING
 TCE 6
 ITB=
 $N 35^{\circ}19'43'' W$
 $\Delta=1^{\circ}18'28''$
 $R=2109.53'$
 $L=48.15'$
 ITB=
 $N 46^{\circ}41'58'' E$

$\Delta=1^{\circ}22'01''$ $R=2109.53'$ $L=50.33'$