

R.18522



QUOTATION

Quote #: Q.F01-JacksonCOMO.13
Date: 3/26/2014
Valid Until: 5/26/2014
Contract: HGAC #EC07-11

Prepared By:

Kelly Dowling
Project Coordinator
Watson
26246 Twelve Trees Lane NW
Poulsbo, WA 98370
360-394-1316
kdowling@watsonfurniture.com

Rep:

Dick Buss
Territory Rep
Dick Buss & Associates LLC
WI

NET 30 DAYS

Prepared For:

Doug Caster
Jackson County Sheriff
3310 NE Rennau Road
Lee's Summit, MO 64063
816-5245-4302
dcaster@jacksongov.org

Ship To:

Doug Caster
Jackson County Sheriff
3310 NE Rennau Road
Lee's Summit, MO 64063
816-5245-4302
dcaster@jacksongov.org

Project: JacksonCOMO.13

INSTALLATION BASED ON EMPTY ROOM, ONE TRIP, BASEMENT FLOOR WITH NO PREVAILING WAGE OR UNION REQUIREMENTS.
HGAC Contract Pricing - Freight Included.

Part Number	Qty	Purchase	Ext Purchase
F01 - Jackson County Sheriff			
Item 1. (4) Synergy 3 2436 90° Full Lift Consoles			
QOD18 SYNERGY OUTSIDE DOOR, 18" WIDE	4	\$84.53	\$338.12
POWDER ... Skipped Option			
QOD24 SYNERGY OUTSIDE DOOR, 24" WIDE	4	\$94.50	\$378.00
POWDER ... Skipped Option			
QOD36 SYNERGY OUTSIDE DOOR, 36" WIDE	4	\$114.45	\$457.80
POWDER ... Skipped Option			
QEFEC54L SYNERGY 3 FULL LIFT END CAP (POWER PRIMARY), COMBO PANEL, 54" HIGH, LEFT HAND	2	\$531.30	\$1,062.60

Part Number			Qty	Purchase	Ext Purchase
PARTITION	...	Skipped Option			
EDGE FINISH	...	Skipped Option			
POWDER	...	Skipped Option			
FABRIC	...	Skipped Option			
QEFCC54R			2	\$531.30	\$1,062.60
SYNERGY 3 FULL LIFT END CAP (POWER PRIMARY), COMBO PANEL, 54" HIGH, RIGHT HAND					
PARTITION	...	Skipped Option			
EDGE FINISH	...	Skipped Option			
POWDER	...	Skipped Option			
FABRIC	...	Skipped Option			
QEFBRS4266C54			2	\$1,836.98	\$3,673.96
SYNERGY 3 FULL LIFT BRIDGE (POWER PRIMARY), SINGLE, 42" DEEP x 66" WIDE, COMBO PANEL, 54" HIGH					
WORKSURFACE	...	Skipped Option			
PARTITION	...	Skipped Option			
EDGE FINISH	...	Skipped Option			
POWDER	...	Skipped Option			
FABRIC	...	Skipped Option			
QEFPPS2436C54			4	\$7,217.18	\$28,868.72
SYNERGY 3 FULL LIFT POWER PRIMARY, SINGLE, 24" DEEP x 36" WIDE, COMBO PANEL, 54" HIGH					
MULTIPOINT	X	No Multiport			
TCS	X	No TCS			
WORKSURFACE	...	Skipped Option			
PARTITION	...	Skipped Option			
EDGE FINISH	...	Skipped Option			
POWDER	...	Skipped Option			
FABRIC	...	Skipped Option			
					\$35,841.80

Item 2. Storage & Accessories

TXXCL			4	\$39.38	\$157.52
INSIDE CAVITY LIGHT					
QCS24PS			8	\$56.18	\$449.44
SYNERGY CAVITY SHELF, 24" WIDE, ADD-ON, PULL-OUT, COMMON - SURFACE & EDGE: Black					

Part Number	Qty	Purchase	Ext Purchase
QCS30PS SYNERGY CAVITY SHELF, 30" WIDE, ADD-ON, PULL-OUT, COMMON - SURFACE & EDGE: Black	2	\$61.95	\$123.90
QCS36PS SYNERGY CAVITY SHELF, 36" WIDE, ADD-ON, PULL-OUT, COMMON - SURFACE & EDGE: Black	2	\$67.73	\$135.46
TXXDAYTON 4" DAYTON FAN (INCLUDES HARDWARE)	4	\$109.73	\$438.92
TXXTECHLNK SYNERGY TECH LINK - POWDER: Black	4	\$309.75	\$1,239.00
TXXICMAS SENSOR, ACTIVITY - TOTAL COMFORT SYSTEM ACTIVITY SENSOR FOR TOTAL COMFORT SYSTEM	4	\$133.35	\$533.40
TXXICMHMAT HEATER, MAT - TOTAL COMFORT SYSTEM HEATER MAT FOR TOTAL COMFORT SYSTEM	2	\$180.60	\$361.20
TXXLDLB LED LIGHT, BLACK (TRILLIUM) [FOR FUSION/SYNERGY] WITH ONE-PIECE CLAMP	4	\$345.98	\$1,383.92
QDAA4 SYNERGY DEPTH ADJUSTMENT ARRAY 4 ea. UP TO 21" MONITORS	4	\$1,123.50	\$4,494.00
TXXTCSKTH SYNERGY TOTAL COMFORT SYSTEM, HEIGHT ADJUSTABLE PACKAGE, WITH TWO MOBILE (FILTERED) AIR CIRCULATION FANS	4	\$2,097.38	\$8,389.52
TRN30X ROTATING RESOURCE, 30" DIAMETER, NO GROMMET	2	\$758.63	\$1,517.26
CASE FINISH ... Skipped Option			
ZSPEPBF201526M ZO STORAGE PEDESTAL, PENCIL, BOX, FILE, 20"D x 15"W x 26"H, MOBILE	4	\$558.08	\$2,232.32
LOCK L Locking (Factory)			

Part Number	Qty	Purchase	Ext Purchase
PULL K Jota Pull (Black)			
CONTRASTING C Contrasting			
CONTRASTING GROUP ... Skipped Option			
CASE FINISH ... Skipped Option			

\$21,455.86

Item 3. Installation

DNI	1	\$21,909.00	\$21,909.00
INSTALLATION CHARGE			

\$21,909.00

Sub Total: \$79,206.66

Grand Total: \$79,206.66

Approved By: 
Name

Date: 3/28/2014

Director of Finance & Accounting
Title

PO: _____

1. State and Local Taxes will apply unless proof of exemption is provided with the Purchase Order.
2. Deposit may be required with order; Net 30 days of Shipment of Product.
3. Chairs are for representational purposes only.
4. Lead time 45-60 days after receipt of Purchase Order issued to Watson Furniture Group.
5. Completed Order consist of signed Contract or Purchase Order, Signed Drawings, Signed Color Selection Sheet, and Deposit.
6. Change Order Fee (minimum \$500) may be applicable after 5 business days of Complete Order submission.
7. Re-Scheduled Delivery & Installation requires 4 week notification.
8. There will be a \$500 (Net per order) Finish Configuration Fee added IF a color scheme is chosen outside of the eight (8) standard color schemes.
9. Pricing will be valid for four (4) months after receipt of Purchase Order any orders that have not been manufactured within this time frame will be subject to a price change.

APPROVED AS TO FORM

County Counselor



QUOTATION

Quote #: Q.F02-JacksonCOMO.13
Date: 3/26/2014
Valid Until: 5/26/2014
Contract: HGAC DESKING CONTRACT

Prepared By:

Kelly Dowling
Project Coordinator
Watson
26246 Twelve Trees Lane NW
Poulsbo, WA 98370
360-394-1316
kdowling@watsonfurniture.com

Rep:

Dick Buss
Territory Rep
Dick Buss & Associates LLC
WI

NET 30 DAYS

Prepared For:

Doug Caster
Jackson County Sheriff
3310 NE Rennau Road
Lee's Summit, MO 64063
816-5245-4302
dcaster@jacksongov.org

Ship To:

Doug Caster
Jackson County Sheriff
3310 NE Rennau Road
Lee's Summit, MO 64063
816-5245-4302
dcaster@jacksongov.org

Project: F02 - JacksonCOMO.13

INSTALLATION BASED ON EMPTY ROOM, ONE TRIP, BASEMENT FLOOR WITH NO PREVAILING WAGE OR UNION REQUIREMENTS.
HGAC Contract Pricing - Freight and installation included

Part Number	Qty	Purchase	Ext Purchase
F02 - Jackson County Sheriff			
Item 1. Miro Conference Table			
MACTR061529	1	\$441.53	\$441.53
MIRO CONFERENCE, CABLE TOWER, 6"D x 15"W x 29"H			
POWDER ...			Skipped Option
MCCREC60132-29	1	\$4,335.19	\$4,335.19
 MIRO CONFERENCE RECTANGLE, 60"D x 132"W (2-PIECE TOP) x 29-1/2"H			
END 1 POWER E53PSB			5 Power, 3 Data, (Plug), Silver / Black
END 2 POWER E53PSW			5 Power, 3 Data, (Plug), Silver / White
LAMINATE 1 ...			Skipped Option
EDGE M			Miro Edge
EDGE FINISH ...			Skipped Option
POWDER ...			Skipped Option
			\$4,776.72
Sub Total:			\$4,776.72
Grand Total:			\$4,776.72

Part Number

Qty

Purchase

Ext Purchase

Approved By:

Name



Date:

Title

PO:

1. State and Local Taxes will apply unless proof of exemption is provided with the Purchase Order.
2. Deposit may be required with order; Net 30 days of Shipment of Product.
3. Chairs are for representational purposes only.
4. Lead time 45-60 days after receipt of Purchase Order issued to Watson Furniture Group.
5. Completed Order consist of signed Contract or Purchase Order, Signed Drawings, Signed Color Selection Sheet, and Deposit.
6. Change Order Fee (minimum \$500) may be applicable after 5 business days of Complete Order submission.
7. Re-Scheduled Delivery & Installation requires 4 week notification.
8. There will be a \$500 (Net per order) Finish Configuration Fee added IF a color scheme is chosen outside of the eight (8) standard color schemes.
9. Pricing will be valid for four (4) months after receipt of Purchase Order any orders that have not been manufactured within this time frame will be subject to a price change.

APPROVED AS TO FORM

County Counselor

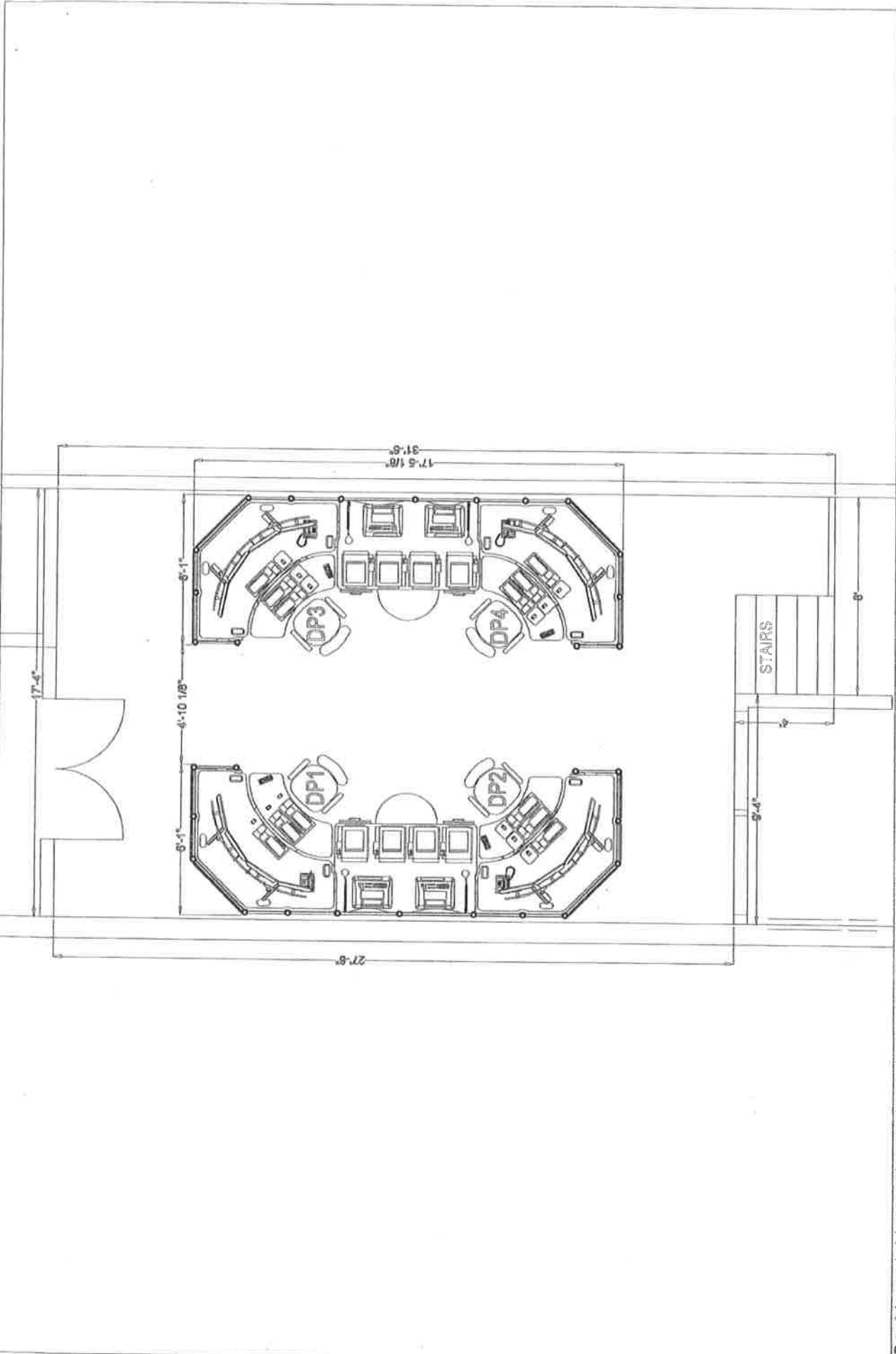

Proprietary material may not be reproduced without written permission by Watson Furniture Group. Field verify all dimensions prior to order. Optional items may be shown that can be purchased at time of order. Watson Furniture Group guarantees our AutoCAD symbols to be correct. Accuracy of building plan dimensions, features, etc. provided to Watson remains the end user's responsibility. PDF may not be to scale.

F01.0
 Scale:
 3/16" = 1'

Project: Jackson County Sheriff IV
 Furniture Option: Dwg Name: JacksonCOMO.10
 Synergy 3 Full Lift Consoles
 54" Combo Panels - 2436 90° Full Lift Primates

Location: Lee's Summit, MO
 PC: KLD Rep Firm/Rep: DBA
 Drawn By: JTB Date: 03/25/14
 Approved: _____ Date: _____

watson™
CONFIDENTIAL
 26246 Twelve Trees Lane
 Poulsbo, Washington 98370
 (800) 426-1202

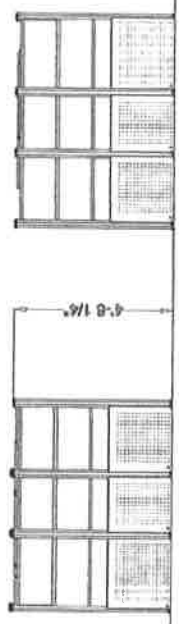
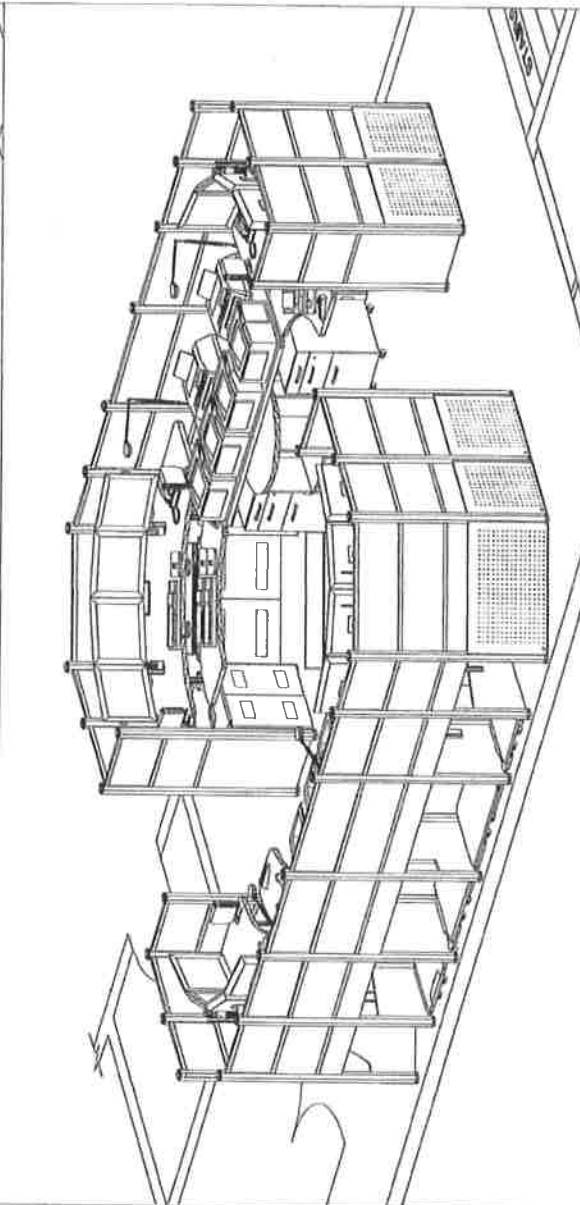
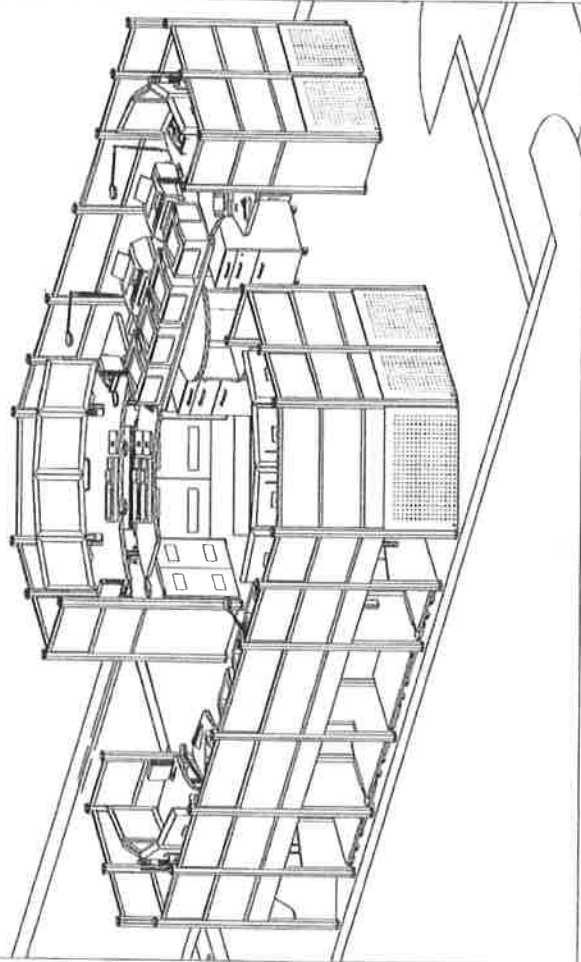
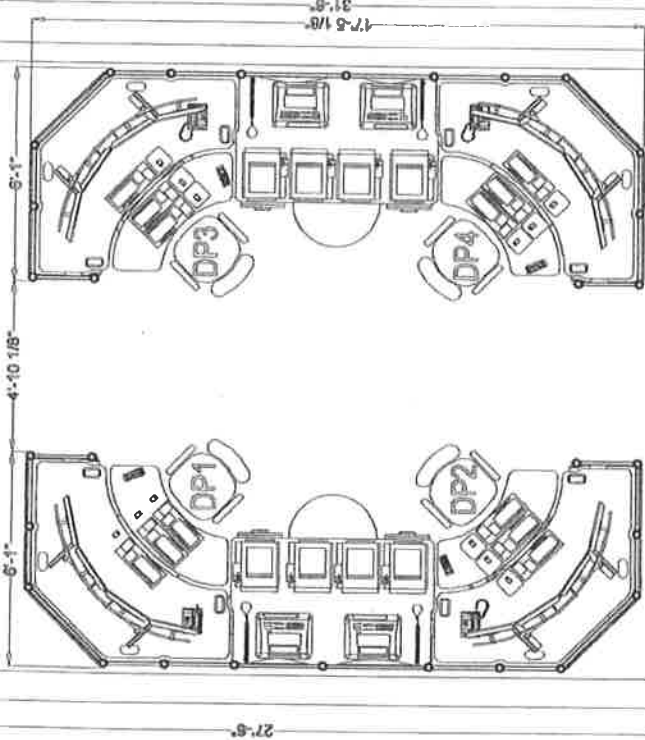

Proprietary material may not be reproduced without written permission by Watson Furniture Group. Field verify all dimensions prior to order. Optional items may be shown that can be purchased at time of order. Watson Furniture Group guarantees our AutoCAD symbols to be correct. Accuracy of building plan dimensions, features, etc. provided to Watson remains the end user's responsibility. PDF may not be to scale.

F01.1
 Scale:
 3/16" = 1'

Project: Jackson County Sheriff IV
 Furniture Option: Dwg Name: JacksonCOMO.10
 Synergy 3 Full Lift Consoles
 54" Combo Panels - 24-36 90° Primaries

Location: Lee's Summit, MO
 PC: KLD Rep Firm/Rep: DBA
 Drawn By: JTB Date: 03/25/14
 Approved _____ Date _____

watson™
CONFIDENTIAL
 26246 Twelve Trees Lane
 Poulsbo, Washington 98370
 (800) 426-1202

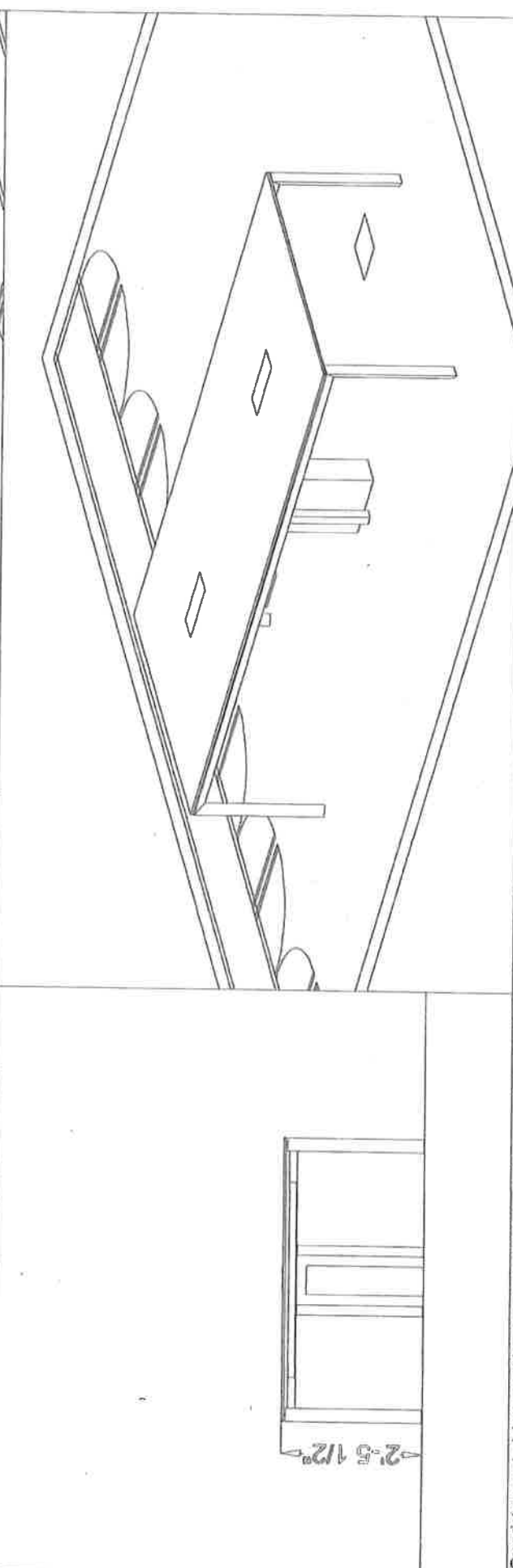
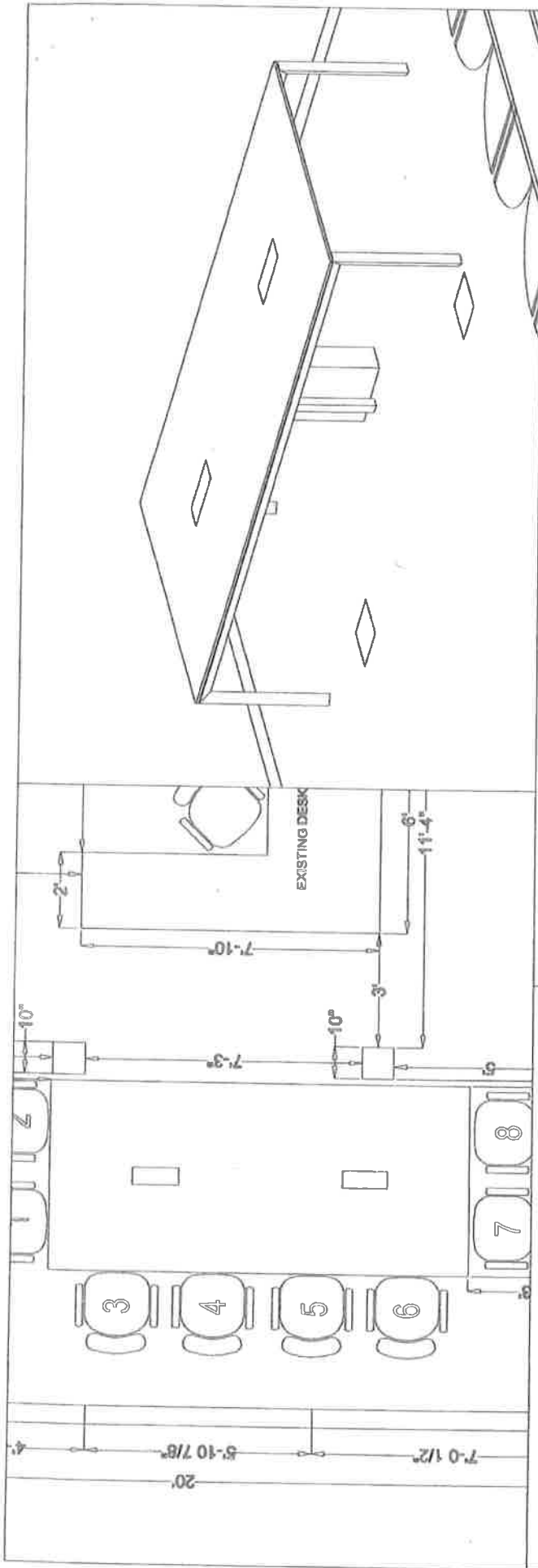

Proprietary material may not be reproduced without written permission by Watson Furniture Group. Field verify all dimensions prior to order. Optional items may be shown that can be purchased at time of order. Watson Furniture Group guarantees our AutoCAD symbols to be correct. Accuracy of building plan dimensions, features, etc. provided to Watson remains the end user's responsibility. PDF may not be to scale.

F02.1
Scale: NTS

Project: Jackson County Sheriff IV
Furniture Option: Dwg Name: JacksonCOMOIV.13
Mito Conference Table 60144 - Harwin Power

Location: Lee's Summit, MO
PC: KLD Rep Firm/Rep: DBA
Drawn By: JTB Date: 03/25/14
Approved: _____ Date: _____

watson™
CONFIDENTIAL
26246 Twelve Trees Lane
Poulsbo, Washington 98370
(800) 426-1202