

5/9/2024 8:11:28 AM - pwc\lhp\lhp01\lhp\transyscorp\proj\1\Documents\Projects_2022\KC\01 - Kansas City\101220022 - KCS Blue Valley Siding Extension\302.00 - Rail\Exhibits\EX11\Temp Construction Easement\Exhibit_Rock Island

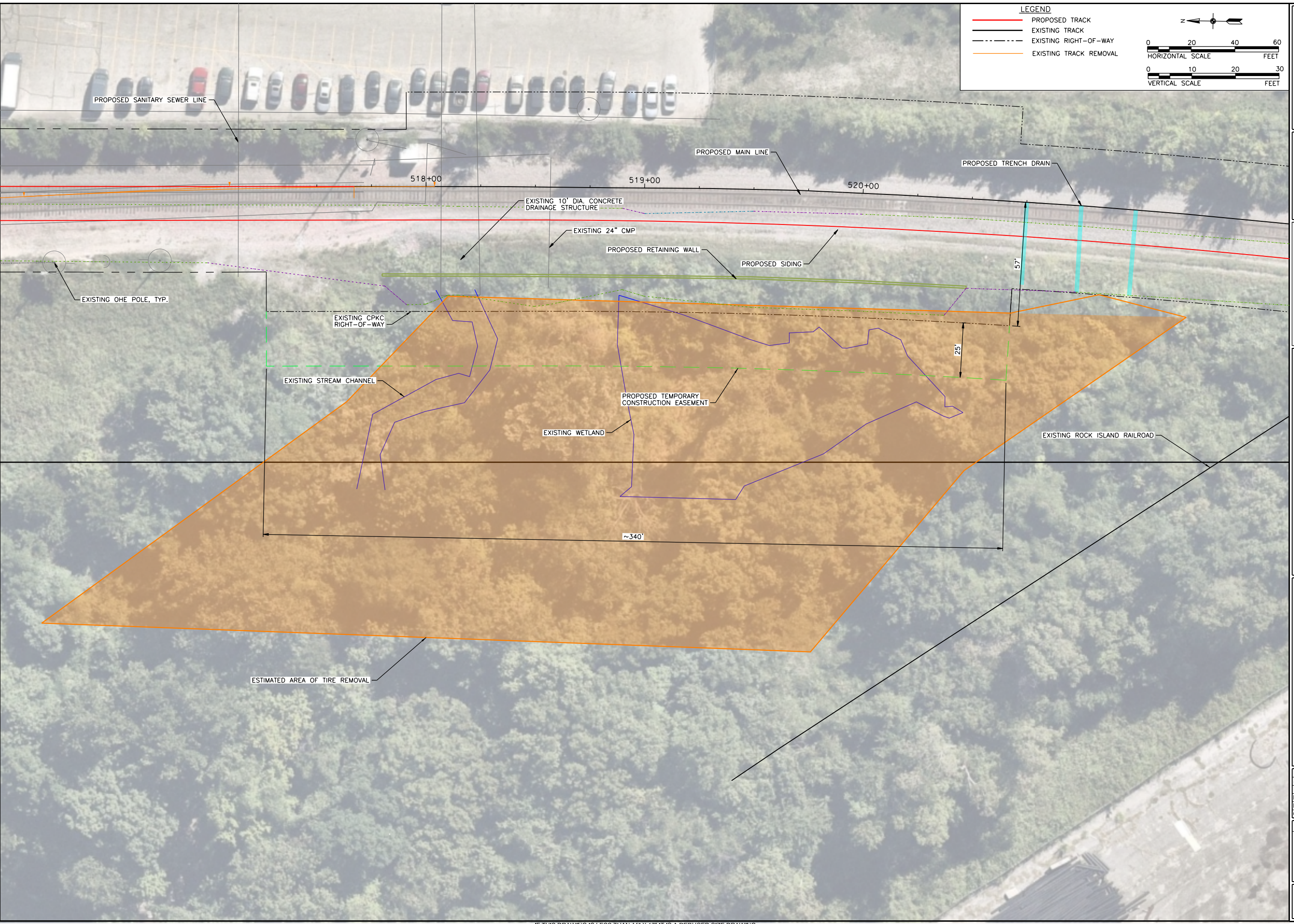

LEGEND

- PROPOSED TRACK (Red line)
- EXISTING TRACK (Black line)
- EXISTING RIGHT-OF-WAY (Dashed black line)
- EXISTING TRACK REMOVAL (Orange line)

HORIZONTAL SCALE
0 20 40 60
FEET

VERTICAL SCALE
0 10 20 30
FEET

TRANSYSTEMS

2400 PERSHING ROAD
SUITE 400
KANSAS CITY, MISSOURI 64108
PHONE: 816-329-8600
WWW.TRANSYSTEMS.COM

CONSULTANTS:

BLUE VALLEY SIDING
SOUTH EXTENSION
KANSAS CITY, MISSOURI



PROJ NO: 101220022
SCALE: AS SHOWN
DATE: 5/9/2024
DESIGNED BY: PCH
DRAWN BY: PCH
CHECKED BY: ASH

REVISIONS:

MARK	DATE	DESCRIPTION

EXHIBIT NOT FOR CONSTRUCTION

SHEET TITLE:
PROPOSED BLUE VALLEY TEMP. EASEMENT EXHIBIT

SHEET NO.
EX-11

SHEET EX-11 OF

IF THIS DRAWING IS LESS THAN 11" X 17" IT IS A REDUCED SIZE DRAWING