

**IN THE COUNTY LEGISLATURE OF JACKSON COUNTY, MISSOURI**

**A RESOLUTION** transferring \$24,523.00 within the 2010 Anti-Drug Sales Tax Fund to cover the purchase of office furniture for the Prosecuting Attorney's Office.

**RESOLUTION #17458**, December 13, 2010

**INTRODUCED BY** Dan Tarwater, County Legislator

WHEREAS, the Deferred Prosecution Unit of the Prosecuting Attorney's Office was relocated last year to a smaller location, necessitating the replacement of oversized and broken furniture; and,

WHEREAS, the necessary furniture will be purchased under an existing County term and supply contract; and,

WHEREAS, a transfer is necessary in order to access the funds required for this purchase; and,

WHEREAS, the County Executive recommends said transfer; now therefore,

**BE IT RESOLVED** by the County Legislature of Jackson County, Missouri, that the following transfer be and hereby is made:

**DEPARTMENT/DIVISION**

**CHARACTER/DESCRIPTION**

**FROM**

**TO**

Anti-Drug Sales Tax Fund

Deferred Prosecution

008-4154

56080 - Other Professional Services \$24,523

008-4154

58150 - Office Furniture & Fixtures

\$24,523

Effective Date: This Resolution shall be effective immediately upon its passage by a majority of the Legislature.

APPROVED AS TO FORM:

*Jan D. Haller*  
Chief Deputy County Counselor

*WMS Eubank*  
Acting County Counselor

Certificate of Passage

I hereby certify that the attached resolution, Resolution #17458 of December 13, 2010 was duly passed on *December 13*, 2010 by the Jackson County Legislature. The votes thereon were as follows:

Yeas *6*

Nays *0*

Abstaining *0*

Absent *3*

*12.13.10*  
Date

*Mary Jo Spino*  
Mary Jo Spino, Clerk of Legislature

Funds sufficient for this transfer are available from the source indicated below.

ACCOUNT NUMBER: 008 4154 56080  
ACCOUNT TITLE: Anti-Drug Sales Tax Fund  
Deferred Prosecution  
Other Professional Services  
NOT TO EXCEED: \$24,523.00

*December 8, 2010*  
Date

*Troy Horn*  
Director of Finance and Purchasing

# REQUEST FOR LEGISLATIVE ACTION

Completed by County Counselor's Office:

Res/Ord No.: 17458

Sponsor(s): Dan Tarwater

Date: December 13, 2010

<p>SUBJECT</p>	<p>Action Requested  <input checked="" type="checkbox"/> Resolution  <input type="checkbox"/> Ordinance</p> <p>Project/Title: <u>Requesting the transfer of \$24,522.23 within the Prosecuting Attorney's budget to purchase Office Furniture from an existing County Term and Supply Contract.</u></p>										
<p>BUDGET INFORMATION  <i>To be completed                  By Requesting                  Department and                  Finance</i></p>	<table border="1"> <tr> <td>Amount authorized by this legislation this fiscal year:</td> <td>\$24,522.23</td> </tr> <tr> <td>Amount previously authorized this fiscal year:</td> <td>\$</td> </tr> <tr> <td>Total amount authorized after this legislative action:</td> <td>\$</td> </tr> <tr> <td>Amount budgeted for this item * (including transfers):</td> <td>\$24,522.23</td> </tr> <tr> <td>Source of funding (name of fund) and account code number; 008-4154-56080 Anti-Drug Fund, Prosecuting Attorney – Deferred Prosecution, Other Professional Services</td> <td>\$24,522.23</td> </tr> </table> <p>* If account includes additional funds for other expenses, total budgeted in the account is: \$</p> <p>OTHER FINANCIAL INFORMATION:  <input type="checkbox"/> No budget impact (no fiscal note required)  <input type="checkbox"/> Term and Supply Contract (funds approved in the annual budget); estimated value and use of contract:                  Department: Estimated Use: \$                  Prior Year Budget (if applicable):                  Prior Year Actual Amount Spent (if applicable):</p>	Amount authorized by this legislation this fiscal year:	\$24,522.23	Amount previously authorized this fiscal year:	\$	Total amount authorized after this legislative action:	\$	Amount budgeted for this item * (including transfers):	\$24,522.23	Source of funding (name of fund) and account code number; 008-4154-56080 Anti-Drug Fund, Prosecuting Attorney – Deferred Prosecution, Other Professional Services	\$24,522.23
Amount authorized by this legislation this fiscal year:	\$24,522.23										
Amount previously authorized this fiscal year:	\$										
Total amount authorized after this legislative action:	\$										
Amount budgeted for this item * (including transfers):	\$24,522.23										
Source of funding (name of fund) and account code number; 008-4154-56080 Anti-Drug Fund, Prosecuting Attorney – Deferred Prosecution, Other Professional Services	\$24,522.23										
<p>PRIOR LEGISLATION</p>	<p>Prior ordinances and (date): N/A                  Prior resolutions and (date): N/A</p>										
<p>CONTACT INFORMATION</p>	<p>RLA drafted by (name, title, &amp; phone): Barbara Casamento, Purchasing Supervisor, 881-3253</p>										
<p>REQUEST SUMMARY</p>	<p>The Deferred Prosecution Unit (Drug Court and Reentry Offices) of the Prosecuting Attorney's Office was relocated last year to its current location with the addition of a Reentry Space. The current location is much smaller, therefore, they are in need of downsizing bulky and broken furniture to fit into the space properly. The necessary furniture will be purchased from the County's existing Term and Supply Contract.</p> <p>The Director of Finance and Purchasing requests approval of the following transfer:</p> <table> <tr> <td></td> <td>FROM:</td> <td>TO:</td> </tr> <tr> <td>008-4154-56080 Anti-Drug Fund, Prosecuting Attorney, Deferred Prosecution, Other Professional Services</td> <td>\$24,522.23</td> <td></td> </tr> <tr> <td>008-4154-58150 Anti-Drug Fund, Prosecuting Attorney, Deferred Prosecution, Office Furniture and Fixtures</td> <td></td> <td>\$24,522.23</td> </tr> </table>		FROM:	TO:	008-4154-56080 Anti-Drug Fund, Prosecuting Attorney, Deferred Prosecution, Other Professional Services	\$24,522.23		008-4154-58150 Anti-Drug Fund, Prosecuting Attorney, Deferred Prosecution, Office Furniture and Fixtures		\$24,522.23	
	FROM:	TO:									
008-4154-56080 Anti-Drug Fund, Prosecuting Attorney, Deferred Prosecution, Other Professional Services	\$24,522.23										
008-4154-58150 Anti-Drug Fund, Prosecuting Attorney, Deferred Prosecution, Office Furniture and Fixtures		\$24,522.23									
<p>CLEARANCE</p>	<p><input type="checkbox"/> Tax Clearance Completed (Purchasing &amp; Department) N/A  <input type="checkbox"/> Business License Verified (Purchasing &amp; Department) N/A  <input type="checkbox"/> Chapter 6 Compliance - Affirmative Action/Prevailing Wage (County Auditor's Office) N/A</p>										
<p>ATTACHMENTS</p>	<p>Quote for purchase of Office Furniture</p>										

REVIEW	Department Director: <i>James F. Kanagy</i>	Date: <i>12/08/10</i>
	Finance (Budget Approval): <i>If applicable</i>	Date: <i>12/8/10</i>
	Division Manager: <i>Mary Rasmussen</i>	Date: <i>12/8/10</i>
	County Counselor's Office:	Date:

Fiscal Information (to be verified by Budget Office in Finance Department)

- This expenditure was included in the annual budget.
- Funds for this were encumbered from the \_\_\_\_\_ Fund in \_\_\_\_\_.
- There is a balance otherwise unencumbered to the credit of the appropriation to which the expenditure is chargeable and there is a cash balance otherwise unencumbered in the treasury to the credit of the fund from which payment is to be made each sufficient to provide for the obligation herein authorized.
- Funds sufficient for this expenditure will be/were appropriated by Ordinance # \_\_\_\_\_.
- Funds sufficient for this appropriation are available from the source indicated below.

Account Number:	Account Title:	Amount Not to Exceed:

- This award is made on a need basis and does not obligate Jackson County to pay any specific amount. The availability of funds for specific purchases will, of necessity, be determined as each using agency places its order.
- This legislative action does not impact the County financially and does not require Finance/Budget approval.





1400 N. Cambridge Ave.  
 Kansas City, MO 64120  
 Phone: (816) 504-2100  
 Fax: (816) 504-2530

Customer Copy  
**QUOTATION**

Job: 0005076779

Page: 1

**SOLD TO:**

CRAIG MOSHER  
 JACKSON COUNTY  
 415 E 12TH ST  
 FACILITIES MGMT DEPT 6M  
 KANSAS CITY, MO 641062706  
 816 813-9362

**SHIP TO:**

CRAIG MOSHER  
 JACKSON COUNTY  
 1305 LOCUST  
 DROUG COURT  
 KANSAS CITY, MO 64106  
 816 813-9362

Terms: InVision Billing

QUOTE NO	DATE	CUSTOMER PO NO	CUSTOMER NO	SALESPERSON
0005076779	12/08/10		0013812813	John Konon

LINE	QUANTITY	CATALOG NO / VENDOR	DESCRIPTION	UNIT SELL	EXTENSION
<b>Special Instructions</b> RETURNS OF SPECIAL ORDER OR NON-STOCK FURNITURE WILL NOT BE ACCEPTED UNLESS MERCHANDISE IS DAMAGED OR DEFECTIVE. APPLICABLE SALES TAX WILL BE ADDED TO INVOICE. THIS QUOTE IS VALID FOR 30 DAYS UNLESS OTHERWISE NOTED.					
0001	6	894324P ALLSTEEL INC	Acoustical Panel 43H x 24W Low Profile Painted \$(1) GRD 1 FAB ... Skipped Option \$(COREPNT)Core Clr Opts ... Skipped Option Tag For: 1 Conf/Training	143.44	860.64
0002	4	894330P ALLSTEEL INC	Acoustical Panel 43H x 30W Low Profile Painted \$(1) GRD 1 FAB ... Skipped Option \$(COREPNT)Core Clr Opts ... Skipped Option Tag For: 1 Conf/Training	159.72	638.88
0003	4	801143P ALLSTEEL INC	Ell Connector Kit 43H Low Profile Painted \$(1) GRD 1 FAB ... Skipped Option \$(COREPNT)Core Clr Opts ... Skipped Option Tag For: 1 Conf/Training	40.92	163.68
0004	2	801243P ALLSTEEL INC	Tee Connector Kit 43H Low Profile Painted \$(1) GRD 1 FAB ... Skipped Option \$(COREPNT)Core Clr Opts ... Skipped Option	72.60	145.20

Customer acknowledges and agrees that in addition to any contractual terms between the parties, the Terms and Conditions located at [www.staplesadvantage.com/business-interiors/](http://www.staplesadvantage.com/business-interiors/) are included in any furniture order.

ACCEPTED BY \_\_\_\_\_

TITLE \_\_\_\_\_

DATE \_\_\_\_\_





1400 N. Cambridge Ave.  
 Kansas City, MO 64120  
 Phone: (816) 504-2100  
 Fax: (816) 504-2530

Customer Copy  
**QUOTATION**

Job: 0005076779

Page: 2

**SOLD TO:**

CRAIG MOSHER  
 JACKSON COUNTY  
 415 E 12TH ST  
 FACILITIES MGMT DEPT 6M  
 KANSAS CITY, MO 641062706  
 816 813-9362

**SHIP TO:**

CRAIG MOSHER  
 JACKSON COUNTY  
 1305 LOCUST  
 DROUG COURT  
 KANSAS CITY, MO 64106  
 816 813-9362

Terms: InVision Billing

QUOTE NO	DATE	CUSTOMER PO NO	CUSTOMER NO	SALESPERSON
0005076779	12/08/10		0013812813	John Konon

LINE	QUANTITY	CATALOG NO / VENDOR	DESCRIPTION	UNIT SELL	EXTENSION
(Line 0004 continued)					
			Tag For: 1 Conf/Training		
0005	6	801843P ALLSTEEL INC	Panel End Cover-Painted 43H Low Profile Painted \$(COREPNT)Core Clr Opts ... Skipped Option	27.28	163.68
			Tag For: 1 Conf/Training		
0006	4	871130 ALLSTEEL INC	Pass-Thru Harness w/Power Block 30W .P CLR: Black	47.52	190.08
			Tag For: 1 Conf/Training		
0007	4	871501 ALLSTEEL INC	Duplex Receptacle Circuit 1 3+1 & 2+2 Systems ... Skipped Option	13.64	54.56
			Tag For: 1 Conf/Training		
0008	2	879072 ALLSTEEL INC	Base Power In-Feed Cable 3+1 & 2+2 Systems .P CLR: Black	85.36	170.72
			Tag For: 1 Conf/Training		
0009	4	832430A ALLSTEEL INC	Primary 24Dx30W T-Mold Eg Lam w/Grommet ... Skipped Option ... Skipped Option .P Plastic Grommet	76.12	304.48
			Tag For: 1 Conf/Training		
0010	8	831099 ALLSTEEL INC	Worksurface Bracket Kit (Pair) \$(CORE) Core Clr Opts ... Skipped Option	16.28	130.24
			Tag For: 1 Conf/Training		
0011	2	MBTLEG24 HON COMPANY	Fixed Height T-leg base for 24" tops	139.48	278.96

Customer acknowledges and agrees that in addition to any contractual terms between the parties, the Terms and Conditions located at [www.staplesadvantage.com/business-interiors/](http://www.staplesadvantage.com/business-interiors/) are included in any furniture order.

ACCEPTED BY \_\_\_\_\_

TITLE \_\_\_\_\_

DATE \_\_\_\_\_



1400 N. Cambridge Ave.  
 Kansas City, MO 64120  
 Phone: (816) 504-2100  
 Fax: (816) 504-2530

Customer Copy  
**QUOTATION**

Job: 0005076779

Page: 3

**SOLD TO:**

CRAIG MOSHER  
 JACKSON COUNTY  
 415 E 12TH ST  
 FACILITIES MGMT DEPT 6M  
 KANSAS CITY, MO 641062706  
 816 813-9362

**SHIP TO:**

CRAIG MOSHER  
 JACKSON COUNTY  
 1305 LOCUST  
 DROUG COURT  
 KANSAS CITY, MO 64106  
 816 813-9362

Terms: InVision Billing

QUOTE NO	DATE	CUSTOMER PO NO	CUSTOMER NO	SALESPERSON
0005076779	12/08/10		0013812813	John Konon

LINE	QUANTITY	CATALOG NO / VENDOR	DESCRIPTION	UNIT SELL	EXTENSION
(Line 0011 continued)					
			.C Casters \$(CORE) Paint Grade: Core Paint ... Skipped Option Tag For: 1 Conf/Training		
0012	1	MT3060E HON COMPANY	30"x60" Table Top w/T-mold .N No Grommets ... Skipped Option ... Skipped Option Tag For: 1 Conf/Training	117.48	117.48
0013	1	MT3072E HON COMPANY	30"x72" Table Top w/T-mold .N No Grommets ... Skipped Option ... Skipped Option Tag For: 1 Conf/Training	136.40	136.40
0014	10	PN1 HON COMPANY	Perpetual Armless Nesting Chair, Flex-back, 4-legs .A CASTER: All-Surface Caster ... Skipped Option \$(3) GRADE: III UPHOLSTERY ... Skipped Option ... Skipped Option Tag For: 1 Conf/Training	202.84	2028.40
			<b>SUBTOTAL - 1 CONF/TRAINING</b>		<b>5383.40</b>
0015	1	10579 HON COMPANY	Desk Shell 66W x 30D x 29-1/2H ... Skipped Option Tag For: 2 Office	242.88	242.88
0016	1	105681 HON COMPANY	Return Shell 29-1/2H x 41W x 24D ... Skipped Option Tag For: 2 Office	164.12	164.12

Customer acknowledges and agrees that in addition to any contractual terms between the parties, the Terms and Conditions located at [www.staplesadvantage.com/business-interiors/](http://www.staplesadvantage.com/business-interiors/) are included in any furniture order.

ACCEPTED BY \_\_\_\_\_

TITLE \_\_\_\_\_

DATE \_\_\_\_\_



1400 N. Cambridge Ave.  
 Kansas City, MO 64120  
 Phone: (816) 504-2100  
 Fax: (816) 504-2530

Customer Copy  
**QUOTATION**

Job: 0005076779

Page: 4

**SOLD TO:**

CRAIG MOSHER  
 JACKSON COUNTY  
 415 E 12TH ST  
 FACILITIES MGMT DEPT 6M  
 KANSAS CITY, MO 641062706  
 816 813-9362

**SHIP TO:**

CRAIG MOSHER  
 JACKSON COUNTY  
 1305 LOCUST  
 DROUG COURT  
 KANSAS CITY, MO 64106  
 816 813-9362

Terms: InVision Billing

QUOTE NO	DATE	CUSTOMER PO NO	CUSTOMER NO	SALESPERSON
0005076779	12/08/10		0013812813	John Konon

LINE	QUANTITY	CATALOG NO / VENDOR	DESCRIPTION	UNIT SELL	EXTENSION
0017	1	10502 HON COMPANY	Floorstanding Full Height Ped B/B/F 15-5/8W x 22-3/4D ... Skipped Option Tag For: 2 Office	229.68	229.68
0018	1	10504 HON COMPANY	Floorstanding Full Height Ped F/F 15-5/8W x 22-3/4D ... Skipped Option Tag For: 2 Office	229.68	229.68
0019	1	10534 HON COMPANY	Stack-on Storage 72"W x 14-5/8D x ... Skipped Option Tag For: 2 Office	339.24	339.24
0020	1	105856 HON COMPANY	Back enclosure for 72"W Stack on Storage ... Skipped Option Tag For: 2 Office	77.88	77.88
0021	1	90056 HON COMPANY	Tackboard for 72"W Stack on Storage Back Enclosure \$(3) GRADE: Fabric Grade III ... Skipped Option Tag For: 2 Office	97.68	97.68
0022	1	GFS-60-D1 WORKRITE ERGONOMICS,	Tasklight 60W .X Color: STANDARD Tag For: 2 Office	88.88	88.88
0023	1	VL712 HON COMPANY	Task Mid-Back, Mesh, Pneu Adj, Swivel, Tilt, Adj Arm \$(M) GRADE: MM UPHOLSTERY .MM UPH: Fabric 10 COLOR: Black Tag For: 2 Office	167.20	167.20

Customer acknowledges and agrees that in addition to any contractual terms between the parties, the Terms and Conditions located at [www.staplesadvantage.com/business-interiors/](http://www.staplesadvantage.com/business-interiors/) are included in any furniture order.

ACCEPTED BY \_\_\_\_\_

TITLE \_\_\_\_\_

DATE \_\_\_\_\_



1400 N. Cambridge Ave.  
 Kansas City, MO 64120  
 Phone: (816) 504-2100  
 Fax: (816) 504-2530

Customer Copy  
**QUOTATION**

Job: 0005076779  
 Page: 5

**SOLD TO:**  
 CRAIG MOSHER  
 JACKSON COUNTY  
 415 E 12TH ST  
 FACILITIES MGMT DEPT 6M  
 KANSAS CITY, MO 641062706  
 816 813-9362

**SHIP TO:**  
 CRAIG MOSHER  
 JACKSON COUNTY  
 1305 LOCUST  
 DROUG COURT  
 KANSAS CITY, MO 64106  
 816 813-9362

Terms: InVision Billing

QUOTE NO	DATE	CUSTOMER PO NO	CUSTOMER NO	SALESPERSON
0005076779	12/08/10		0013812813	John Konon

LINE	QUANTITY	CATALOG NO / VENDOR	DESCRIPTION	UNIT SELL	EXTENSION
0024	2	VL852 HON COMPANY	Guest, Leg Base, Arms, Upholstered Back ... Skipped Option \$(L) GRADE: Leather UPHOLSERY .ST UPH: Leather 11 COLOR: Black 11 Tag For: 2 Office	128.92	257.84
<b>SUBTOTAL - 2 OFFICE</b>					<b>1895.08</b>
0025	1	10579 HON COMPANY	Desk Shell 66W x 30D x 29-1/2H ... Skipped Option Tag For: 3 Office	198.06	198.06
0026	1	10561 HON COMPANY	Return Shell 29-1/2H x 48W x 24D ... Skipped Option Tag For: 3 Office	142.44	142.44
0027	1	10502 HON COMPANY	Floorstanding Full Height Ped B/B/F 15-5/8W x 22-3/4D ... Skipped Option Tag For: 3 Office	187.29	187.29
0028	1	10504 HON COMPANY	Floorstanding Full Height Ped F/F 15-5/8W x 22-3/4D ... Skipped Option Tag For: 3 Office	187.29	187.29
0029	1	105327 HON COMPANY	Stack on Storage 78"W for 78D Workstations ... Skipped Option Tag For: 3 Office	311.80	311.80
0030	1	105857 HON COMPANY	Back enclosure for 78"W Stack on Storage ... Skipped Option Tag For: 3 Office	69.61	69.61

Customer acknowledges and agrees that in addition to any contractual terms between the parties, the Terms and Conditions located at [www.staplesadvantage.com/business-interiors/](http://www.staplesadvantage.com/business-interiors/) are included in any furniture order.

ACCEPTED BY \_\_\_\_\_

TITLE \_\_\_\_\_

DATE \_\_\_\_\_



1400 N. Cambridge Ave.  
 Kansas City, MO 64120  
 Phone: (816) 504-2100  
 Fax: (816) 504-2530

Customer Copy  
**QUOTATION**

Job: 0005076779

Page: 6

**SOLD TO:**

CRAIG MOSHER  
 JACKSON COUNTY  
 415 E 12TH ST  
 FACILITIES MGMT DEPT 6M  
 KANSAS CITY, MO 641062706  
 816 813-9362

**SHIP TO:**

CRAIG MOSHER  
 JACKSON COUNTY  
 1305 LOCUST  
 DROUG COURT  
 KANSAS CITY, MO 64106  
 816 813-9362

**Terms: InVision Billing**

QUOTE NO	DATE	CUSTOMER PO NO	CUSTOMER NO	SALESPERSON
0005076779	12/08/10		0013812813	John Konon

LINE	QUANTITY	CATALOG NO / VENDOR	DESCRIPTION	UNIT SELL	EXTENSION
0031	1	90057 HON COMPANY	Tackboard for 78"W Stack on Storage Back Enclosure \$(3) GRADE: Fabric Grade III ... Skipped Option Tag For: 3 Office	83.96	83.96
0032	1	GFS-60-D1 WORKRITE ERGONOMICS,	Tasklight 60W .X Color: STANDARD Tag For: 3 Office	88.88	88.88
0033	1	VL712 HON COMPANY	Task Mid-Back, Mesh, Pneu Adj, Swivel, Tilt, Adj Arm \$(M) GRADE: MM UPHOLSTERY .MM UPH: Fabric 10 COLOR: Black Tag For: 3 Office	167.20	167.20
0034	2	VL852 HON COMPANY	Guest, Leg Base, Arms, Upholstered Back ... Skipped Option \$(L) GRADE: Leather UPHOLSERY .ST UPH: Leather 11 COLOR: Black 11 Tag For: 3 Office	128.92	257.84
<b>SUBTOTAL - 3 OFFICE</b>					<b>1694.37</b>
0035	1	AFNLFTP-3618L ALLSTEEL INC	Lateral File Top 36Wx18D Laminate ... Skipped Option ... Skipped Option Tag For: 5 Coffee	99.88	99.88
0036	1	ESC336I ALLSTEEL INC	Essentials 39-1/8Hx36W Storage Cabinet Integral \$(CORE) Core Clr Opts ... Skipped Option	304.04	304.04

Customer acknowledges and agrees that in addition to any contractual terms between the parties, the Terms and Conditions located at [www.staplesadvantage.com/business-interiors/](http://www.staplesadvantage.com/business-interiors/) are included in any furniture order.

ACCEPTED BY \_\_\_\_\_

TITLE \_\_\_\_\_

DATE \_\_\_\_\_



1400 N. Cambridge Ave.  
 Kansas City, MO 64120  
 Phone: (816) 504-2100  
 Fax: (816) 504-2530

Customer Copy  
**QUOTATION**

Job: 0005076779

Page: 7

**SOLD TO:**

CRAIG MOSHER  
 JACKSON COUNTY  
 415 E 12TH ST  
 FACILITIES MGMT DEPT 6M  
 KANSAS CITY, MO 641062706  
 816 813-9362

**SHIP TO:**

CRAIG MOSHER  
 JACKSON COUNTY  
 1305 LOCUST  
 DROUG COURT  
 KANSAS CITY, MO 64106  
 816 813-9362

Terms: InVision Billing

QUOTE NO	DATE	CUSTOMER PO NO	CUSTOMER NO	SALESPERSON
0005076779	12/08/10		0013812813	John Konon

LINE	QUANTITY	CATALOG NO / VENDOR	DESCRIPTION	UNIT SELL	EXTENSION
(Line 0036 continued)					
			.STD Standard Random key Tag For: 5 Coffee		
			<b>SUBTOTAL - 5 COFFEE</b>		<b>403.92</b>
0037	1	10579 HON COMPANY	Desk Shell 66W x 30D x 29-1/2H ... Skipped Option Tag For: 6 Office	242.88	242.88
0038	1	10561 HON COMPANY	Return Shell 29-1/2H x 48W x 24D ... Skipped Option Tag For: 6 Office	174.68	174.68
0039	1	10502 HON COMPANY	Floorstanding Full Height Ped B/B/F 15-5/8W x 22-3/4D ... Skipped Option Tag For: 6 Office	229.68	229.68
0040	1	10504 HON COMPANY	Floorstanding Full Height Ped F/F 15-5/8W x 22-3/4D ... Skipped Option Tag For: 6 Office	229.68	229.68
0041	1	105327 HON COMPANY	Stack on Storage 78"W for 78D Workstations ... Skipped Option Tag For: 6 Office	382.36	382.36
0042	1	105857 HON COMPANY	Back enclosure for 78"W Stack on Storage ... Skipped Option Tag For: 6 Office	85.36	85.36
0043	1	90057 HON COMPANY	Tackboard for 78"W Stack on Storage Back Enclosure \$(3) GRADE: Fabric Grade III	102.96	102.96

Customer acknowledges and agrees that in addition to any contractual terms between the parties, the Terms and Conditions located at [www.staplesadvantage.com/business-interiors/](http://www.staplesadvantage.com/business-interiors/) are included in any furniture order.

ACCEPTED BY \_\_\_\_\_

TITLE \_\_\_\_\_

DATE \_\_\_\_\_



1400 N. Cambridge Ave.  
 Kansas City, MO 64120  
 Phone: (816) 504-2100  
 Fax: (816) 504-2530

Customer Copy  
**QUOTATION**

Job: 0005076779

Page: 8

**SOLD TO:**

CRAIG MOSHER  
 JACKSON COUNTY  
 415 E 12TH ST  
 FACILITIES MGMT DEPT 6M  
 KANSAS CITY, MO 641062706  
 816 813-9362

**SHIP TO:**

CRAIG MOSHER  
 JACKSON COUNTY  
 1305 LOCUST  
 DROUG COURT  
 KANSAS CITY, MO 64106  
 816 813-9362

Terms: InVision Billing

QUOTE NO	DATE	CUSTOMER PO NO	CUSTOMER NO	SALESPERSON
0005076779	12/08/10		0013812813	John Konon

LINE	QUANTITY	CATALOG NO / VENDOR	DESCRIPTION	UNIT SELL	EXTENSION
(Line 0043 continued)					
			... Skipped Option Tag For: 6 Office		
0044	1	GFS-60-D1 WORKRITE ERGONOMICS, Tag For: 6 Office	Tasklight 60W .X Color: STANDARD	88.88	88.88
0045	1	VL712 HON COMPANY Tag For: 6 Office	Task Mid-Back, Mesh, Pneu Adj, Swivel, Tilt, Adj Arm \$(M) GRADE: MM UPHOLSTERY .MM UPH: Fabric 10 COLOR: Black	167.20	167.20
0046	2	VL852 HON COMPANY Tag For: 6 Office	Guest, Leg Base, Arms, Upholstered Back ... Skipped Option \$(L) GRADE: Leather UPHOLSERY .ST UPH: Leather 11 COLOR: Black 11	128.92	257.84
<b>SUBTOTAL - 6 OFFICE</b>					<b>1961.52</b>
0047	1	10579 HON COMPANY Tag For: 7 Office	Desk Shell 66W x 30D x 29-1/2H ... Skipped Option	242.88	242.88
0048	1	10561 HON COMPANY Tag For: 7 Office	Return Shell 29-1/2H x 48W x 24D ... Skipped Option	174.68	174.68
0049	1	10502 HON COMPANY Tag For: 7 Office	Floorstanding Full Height Ped B/B/F 15-5/8W x 22-3/4D ... Skipped Option	229.68	229.68

Customer acknowledges and agrees that in addition to any contractual terms between the parties, the Terms and Conditions located at [www.staplesadvantage.com/business-interiors/](http://www.staplesadvantage.com/business-interiors/) are included in any furniture order.

ACCEPTED BY \_\_\_\_\_

TITLE \_\_\_\_\_

DATE \_\_\_\_\_



1400 N. Cambridge Ave.  
 Kansas City, MO 64120  
 Phone: (816) 504-2100  
 Fax: (816) 504-2530

Customer Copy  
**QUOTATION**

Job: 0005076779

Page: 9

**SOLD TO:**  
 CRAIG MOSHER  
 JACKSON COUNTY  
 415 E 12TH ST  
 FACILITIES MGMT DEPT 6M  
 KANSAS CITY, MO 641062706  
 816 813-9362

**SHIP TO:**  
 CRAIG MOSHER  
 JACKSON COUNTY  
 1305 LOCUST  
 DROUG COURT  
 KANSAS CITY, MO 64106  
 816 813-9362

Terms: InVision Billing

QUOTE NO	DATE	CUSTOMER PO NO	CUSTOMER NO	SALESPERSON
0005076779	12/08/10		0013812813	John Konon

LINE	QUANTITY	CATALOG NO / VENDOR	DESCRIPTION	UNIT SELL	EXTENSION
0050	1	10504 HON COMPANY	Floorstanding Full Height Ped F/E 15-5/8W x 22-3/4D ... Skipped Option Tag For: 7 Office	229.68	229.68
0051	1	105327 HON COMPANY	Stack on Storage 78"W for 78D Workstations ... Skipped Option Tag For: 7 Office	382.36	382.36
0052	1	105857 HON COMPANY	Back enclosure for 78"W Stack on Storage ... Skipped Option Tag For: 7 Office	85.36	85.36
0053	1	90057 HON COMPANY	Tackboard for 78"W Stack on Storage Back Enclosure \$(3) GRADE: Fabric Grade III ... Skipped Option Tag For: 7 Office	102.96	102.96
0054	1	GFS-60-D1 WORKRITE ERGONOMICS,	Tasklight 60W .X Color: STANDARD Tag For: 7 Office	88.88	88.88
0055	1	VL712 HON COMPANY	Task Mid-Back, Mesh, Pneu Adj, Swivel, Tilt, Adj Arm \$(M) GRADE: MM UPHOLSTERY .MM UPH: Fabric 10 COLOR: Black Tag For: 7 Office	167.20	167.20
0056	2	VL852 HON COMPANY	Guest, Leg Base, Arms, Upholstered Back ... Skipped Option \$(L) GRADE: Leather UPHOLSERY .ST UPH: Leather	128.92	257.84

Customer acknowledges and agrees that in addition to any contractual terms between the parties, the Terms and Conditions located at [www.staplesadvantage.com/business-interiors/](http://www.staplesadvantage.com/business-interiors/) are included in any furniture order.

ACCEPTED BY \_\_\_\_\_

TITLE \_\_\_\_\_

DATE \_\_\_\_\_





1400 N. Cambridge Ave.  
 Kansas City, MO 64120  
 Phone: (816) 504-2100  
 Fax: (816) 504-2530

Customer Copy  
**QUOTATION**

Job: 0005076779

Page: 10

**SOLD TO:**  
 CRAIG MOSHER  
 JACKSON COUNTY  
 415 E 12TH ST  
 FACILITIES MGMT DEPT 6M  
 KANSAS CITY, MO 641062706  
 816 813-9362

**SHIP TO:**  
 CRAIG MOSHER  
 JACKSON COUNTY  
 1305 LOCUST  
 DROUG COURT  
 KANSAS CITY, MO 64106  
 816 813-9362

Terms: InVision Billing

QUOTE NO	DATE	CUSTOMER PO NO	CUSTOMER NO	SALESPERSON
0005076779	12/08/10		0013812813	John Konon

LINE	QUANTITY	CATALOG NO / VENDOR	DESCRIPTION	UNIT SELL	EXTENSION
(Line 0056 continued)					
			11 COLOR: Black 11 Tag For: 7 Office		
			<b>SUBTOTAL - 7 OFFICE</b>		<b>1961.52</b>
0057	3	75N243668VHH NATIONAL OFFICE FURN	RENEGADE, 24DX36WX68H, DOUBLE STORAGE WARDROBE ... Skipped Option Tag For: 8 Storage	836.10	2508.30
0058	2	75N243668VSH NATIONAL OFFICE FURN	RENEGADE, 24DX36WX68H, SHELF STORAGE, HINGED DOORS ... Skipped Option Tag For: 8 Storage	772.20	1544.40
			<b>SUBTOTAL - 8 STORAGE</b>		<b>4052.70</b>
0059	1	10579 HON COMPANY	Desk Shell 66W x 30D x 29-1/2H ... Skipped Option Tag For: 9 Office	242.88	242.88
0060	1	10561 HON COMPANY	Return Shell 29-1/2H x 48W x 24D ... Skipped Option Tag For: 9 Office	174.68	174.68
0061	1	10502 HON COMPANY	Floorstanding Full Height Ped B/B/F 15-5/8W x 22-3/4D ... Skipped Option Tag For: 9 Office	229.68	229.68
0062	1	10504 HON COMPANY	Floorstanding Full Height Ped F/F 15-5/8W x 22-3/4D ... Skipped Option Tag For: 9 Office	229.68	229.68

Customer acknowledges and agrees that in addition to any contractual terms between the parties, the Terms and Conditions located at [www.staplesadvantage.com/business-interiors/](http://www.staplesadvantage.com/business-interiors/) are included in any furniture order.

ACCEPTED BY \_\_\_\_\_

TITLE \_\_\_\_\_

DATE \_\_\_\_\_



1400 N. Cambridge Ave.  
 Kansas City, MO 64120  
 Phone: (816) 504-2100  
 Fax: (816) 504-2530

Customer Copy  
**QUOTATION**

Job: 0005076779

Page: 11

**SOLD TO:**  
 CRAIG MOSHER  
 JACKSON COUNTY  
 415 E 12TH ST  
 FACILITIES MGMT DEPT 6M  
 KANSAS CITY, MO 641062706  
 816 813-9362

**SHIP TO:**  
 CRAIG MOSHER  
 JACKSON COUNTY  
 1305 LOCUST  
 DROUG COURT  
 KANSAS CITY, MO 64106  
 816 813-9362

Terms: InVision Billing

QUOTE NO	DATE	CUSTOMER PO NO	CUSTOMER NO	SALESPERSON
0005076779	12/08/10		0013812813	John Konon

LINE	QUANTITY	CATALOG NO / VENDOR	DESCRIPTION	UNIT SELL	EXTENSION
0063	1	105327 HON COMPANY	Stack on Storage 78"W for 78D Workstations ... Skipped Option Tag For: 9 Office	382.36	382.36
0064	1	105857 HON COMPANY	Back enclosure for 78"W Stack on Storage ... Skipped Option Tag For: 9 Office	85.36	85.36
0065	1	90057 HON COMPANY	Tackboard for 78"W Stack on Storage Back Enclosure \$(3) GRADE: Fabric Grade III ... Skipped Option Tag For: 9 Office	102.96	102.96
0066	1	GFS-60-D1 WORKRITE ERGONOMICS,	Tasklight 60W .X Color: STANDARD Tag For: 9 Office	88.88	88.88
0067	1	VL712 HON COMPANY	Task Mid-Back, Mesh, Pneu Adj, Swivel, Tilt, Adj Arm \$(M) GRADE: MM UPHOLSTERY .MM UPH: Fabric 10 COLOR: Black Tag For: 9 Office	167.20	167.20
0068	2	VL852 HON COMPANY	Guest, Leg Base, Arms, Upholstered Back ... Skipped Option \$(L) GRADE: Leather UPHOLSERY .ST UPH: Leather 11 COLOR: Black 11 Tag For: 9 Office	128.92	257.84
<b>SUBTOTAL - 9 OFFICE</b>					<b>1961.52</b>

Customer acknowledges and agrees that in addition to any contractual terms between the parties, the Terms and Conditions located at [www.staplesadvantage.com/business-interiors/](http://www.staplesadvantage.com/business-interiors/) are included in any furniture order.

ACCEPTED BY \_\_\_\_\_

TITLE \_\_\_\_\_

DATE \_\_\_\_\_



1400 N. Cambridge Ave.  
 Kansas City, MO 64120  
 Phone: (816) 504-2100  
 Fax: (816) 504-2530

Customer Copy  
**QUOTATION**

Job: 0005076779

Page: 12

**SOLD TO:**  
 CRAIG MOSHER  
 JACKSON COUNTY  
 415 E 12TH ST  
 FACILITIES MGMT DEPT 6M  
 KANSAS CITY, MO 641062706  
 816 813-9362

**SHIP TO:**  
 CRAIG MOSHER  
 JACKSON COUNTY  
 1305 LOCUST  
 DROUG COURT  
 KANSAS CITY, MO 64106  
 816 813-9362

Terms: InVision Billing

QUOTE NO	DATE	CUSTOMER PO NO	CUSTOMER NO	SALESPERSON
0005076779	12/08/10		0013812813	John Konon

LINE	QUANTITY	CATALOG NO / VENDOR	DESCRIPTION	UNIT SELL	EXTENSION
0069	1	896930P ALLSTEEL INC	Acoustical Panel 69H x 30W Low Profile Painted \$(1) GRD 1 FAB ... Skipped Option \$(COREPNT)Core Clr Opts ... Skipped Option Tag For: 10 Office	192.28	192.28
0070	1	896936P ALLSTEEL INC	Acoustical Panel 69H x 36W Low Profile Painted \$(1) GRD 1 FAB ... Skipped Option \$(COREPNT)Core Clr Opts ... Skipped Option Tag For: 10 Office	214.72	214.72
0071	1	801069P ALLSTEEL INC	Straight Connector Kit 69H Low Profile Painted \$(1) GRD 1 FAB ... Skipped Option \$(COREPNT)Core Clr Opts ... Skipped Option Tag For: 10 Office	29.04	29.04
0072	1	801569P ALLSTEEL INC	Panel Mount to Wall Kit 69H Low Profile Painted \$(1) GRD 1 FAB ... Skipped Option \$(COREPNT)Core Clr Opts ... Skipped Option Tag For: 10 Office	63.80	63.80
0073	1	801869P ALLSTEEL INC	Panel End Cover-Painted 69H Low Profile Painted \$(COREPNT)Core Clr Opts ... Skipped Option Tag For: 10 Office	29.04	29.04

Customer acknowledges and agrees that in addition to any contractual terms between the parties, the Terms and Conditions located at [www.staplesadvantage.com/business-interiors/](http://www.staplesadvantage.com/business-interiors/) are included in any furniture order.

ACCEPTED BY \_\_\_\_\_

TITLE \_\_\_\_\_

DATE \_\_\_\_\_



1400 N. Cambridge Ave.  
 Kansas City, MO 64120  
 Phone: (816) 504-2100  
 Fax: (816) 504-2530

Customer Copy  
**QUOTATION**

Job: 0005076779

Page: 13

**SOLD TO:**  
 CRAIG MOSHER  
 JACKSON COUNTY  
 415 E 12TH ST  
 FACILITIES MGMT DEPT 6M  
 KANSAS CITY, MO 641062706  
 816 813-9362

**SHIP TO:**  
 CRAIG MOSHER  
 JACKSON COUNTY  
 1305 LOCUST  
 DROUG COURT  
 KANSAS CITY, MO 64106  
 816 813-9362

Terms: InVision Billing

QUOTE NO	DATE	CUSTOMER PO NO	CUSTOMER NO	SALESPERSON
0005076779	12/08/10		0013812813	John Konon

LINE	QUANTITY	CATALOG NO / VENDOR	DESCRIPTION	UNIT SELL	EXTENSION
0074	2	10579 HON COMPANY	Desk Shell 66W x 30D x 29-1/2H ... Skipped Option Tag For: 10 Office	242.88	485.76
0075	2	105681 HON COMPANY	Return Shell 29-1/2H x 41W x 24D ... Skipped Option Tag For: 10 Office	164.12	328.24
0076	2	10502 HON COMPANY	Floorstanding Full Height Ped B/B/F 15-5/8W x 22-3/4D ... Skipped Option Tag For: 10 Office	229.68	459.36
0077	2	10504 HON COMPANY	Floorstanding Full Height Ped F/F 15-5/8W x 22-3/4D ... Skipped Option Tag For: 10 Office	229.68	459.36
0078	1	105291 HON COMPANY	Bookcase/Cabinet w/Core Removable Loc ... Skipped Option Tag For: 10 Office	259.16	259.16
0079	2	10534 HON COMPANY	Stack-on Storage 72"W x 14-5/8D x ... Skipped Option Tag For: 10 Office	339.24	678.48
0080	2	105856 HON COMPANY	Back enclosure for 72"W Stack on Storage ... Skipped Option Tag For: 10 Office	77.88	155.76
0081	2	90056 HON COMPANY	Tackboard for 72"W Stack on Storage Back Enclosure \$(3) GRADE: Fabric Grade III ... Skipped Option	97.68	195.36

Customer acknowledges and agrees that in addition to any contractual terms between the parties, the Terms and Conditions located at [www.staplesadvantage.com/business-interiors/](http://www.staplesadvantage.com/business-interiors/) are included in any furniture order.

ACCEPTED BY \_\_\_\_\_

TITLE \_\_\_\_\_

DATE \_\_\_\_\_



1400 N. Cambridge Ave.  
 Kansas City, MO 64120  
 Phone: (816) 504-2100  
 Fax: (816) 504-2530

Customer Copy  
**QUOTATION**

Job: 0005076779

Page: 14

**SOLD TO:**

CRAIG MOSHER  
 JACKSON COUNTY  
 415 E 12TH ST  
 FACILITIES MGMT DEPT 6M  
 KANSAS CITY, MO 641062706  
 816 813-9362

**SHIP TO:**

CRAIG MOSHER  
 JACKSON COUNTY  
 1305 LOCUST  
 DROUG COURT  
 KANSAS CITY, MO 64106  
 816 813-9362

**Terms: InVision Billing**

QUOTE NO	DATE	CUSTOMER PO NO	CUSTOMER NO	SALESPERSON
0005076779	12/08/10		0013812813	John Konon

LINE	QUANTITY	CATALOG NO / VENDOR	DESCRIPTION	UNIT SELL	EXTENSION
(Line 0081 continued)					
			Tag For: 10 Office		
0082	2	GSF-60-D1 WORKRITE ERGONOMICS,	Tasklight 60W .X Color: STANDARD	88.88	177.76
			Tag For: 10 Office		
0083	2	VL712 HON COMPANY	Task Mid-Back, Mesh, Pneu Adj, Swivel, Tilt, Adj Arm \$(M) GRADE: MM UPHOLSTERY .MM UPH: Fabric 10 COLOR: Black	167.20	334.40
			Tag For: 10 Office		
0084	4	VL852 HON COMPANY	Guest, Leg Base, Arms, Upholstered Back ... Skipped Option \$(L) GRADE: Leather UPHOLSERY .ST UPH: Leather 11 COLOR: Black 11	128.92	515.68
			Tag For: 10 Office		
			<b>SUBTOTAL - 10 OFFICE</b>		<b>4578.20</b>
0085	1	LABOR BUS INTERIORS BY STA	AS PER CONTRACT - CHAIRS AND DESKS ARE DELIVERED PRICING - SYSTEMS INSTALLATION IS BILLABLE.	630.00	630.00
				<b>Total</b>	<b>24522.23</b>

Customer acknowledges and agrees that in addition to any contractual terms between the parties, the Terms and Conditions located at [www.staplesadvantage.com/business-interiors/](http://www.staplesadvantage.com/business-interiors/) are included in any furniture order.

ACCEPTED BY \_\_\_\_\_

TITLE \_\_\_\_\_

DATE \_\_\_\_\_

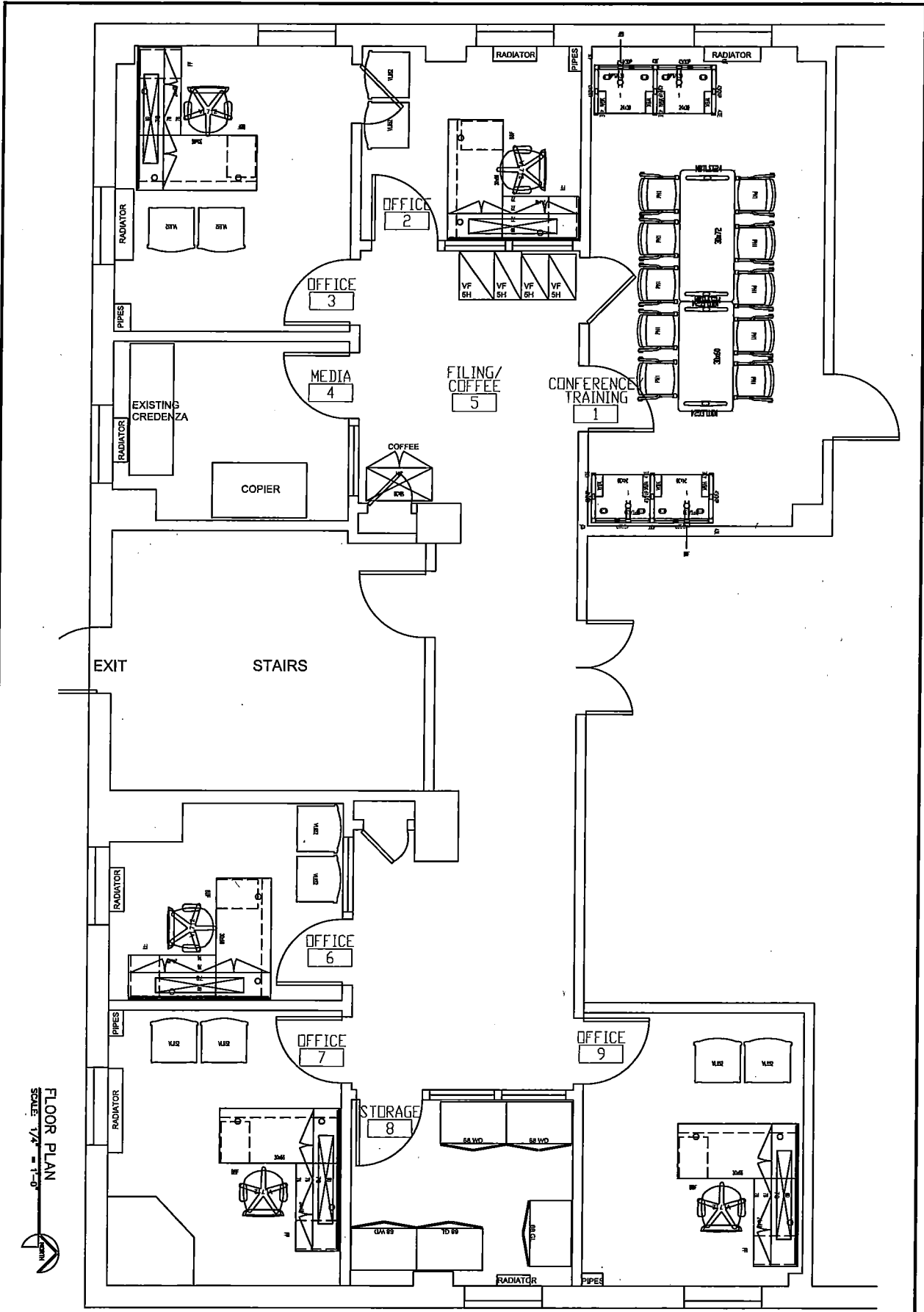

FLOOR PLAN  
SCALE 1/4" = 1'-0"

SHEET 1 OF 2  
**F1**

DATE: 12/07/10  
 PROJECT: JACSON COUNTY DRUG COURT  
 DRAWN BY: [Name]  
 CHECKED BY: [Name]  
 APPROVED BY: [Name]

FURNITURE LAYOUT  
**JACKSON COUNTY DRUG COURT**  
 1305 Locust  
 Kansas City, Missouri 64106



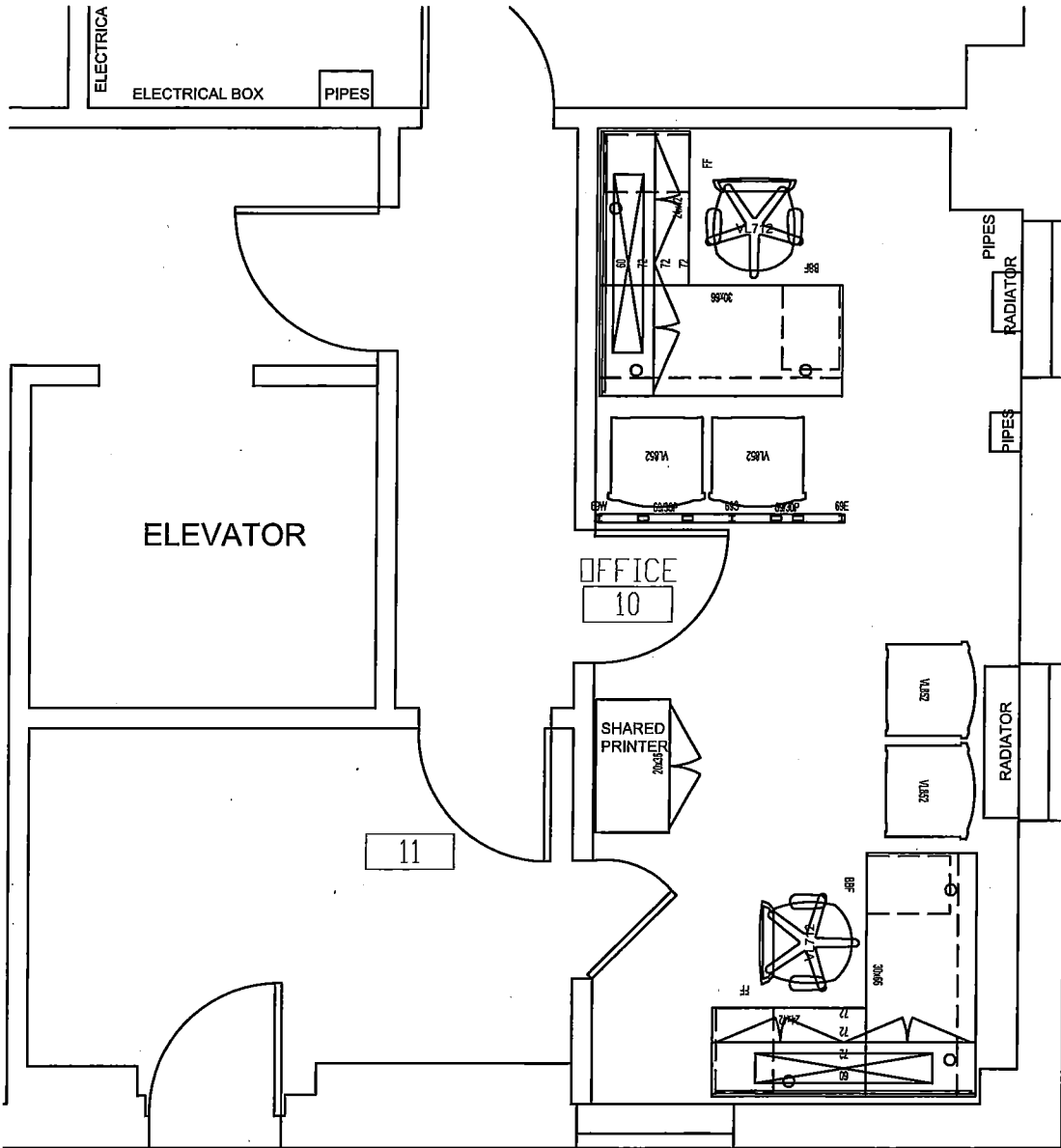

SCALE: 1/4" = 1'-0"

F2

DRAWN TLP

DATE 12/02/10

PROJECT #: 5076779

JACKSON COUNTY  
DRUG COURT

1305 LOCUST

KANSAS CITY, MO 64106

ACCOUNT EXECUTIVE: JOHN KONON

**business  
interiors™**  
BY STAPLES