



# COVID-19 UPDATE REPORT

Jackson County Health Department — Feb. 22, 2023

Source	New Cases per 100k	COVID-19 Hospital Admissions	Community Level	Context
CDC	83.5	7.3 per 100k	Low	Includes all of Jackson County

Find COVID-19 recommendations by CDC Community Level (low, medium, high) [here](#).

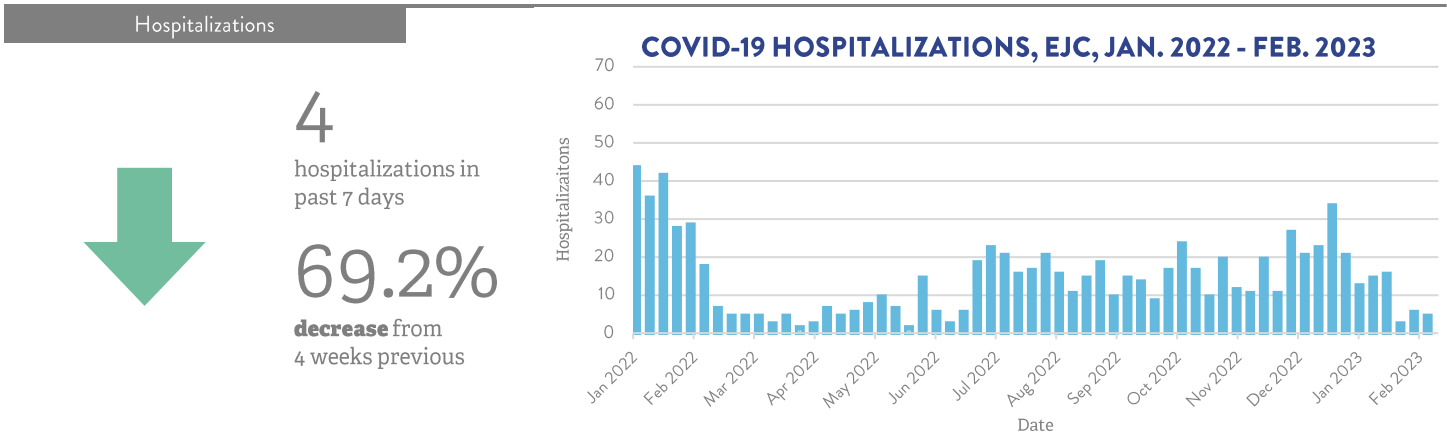
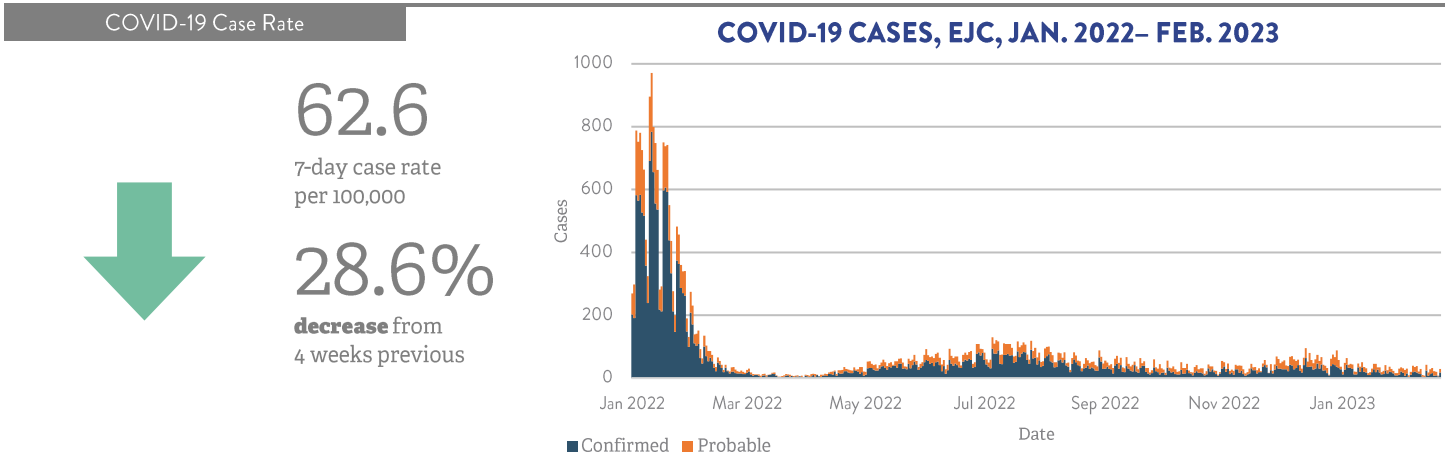

Jackson County Vaccinations (CDC Data)			
% First Dose Only*	% Completed Vaccination*	% Bivalent Booster*	Doses Administered by JACOHD
74.8%	60.9%	14.8%	91,108

COVID-19 Deaths in Eastern Jackson County		
Change in COVID-19 Deaths	% Overall COVID-19 Case Fatality	Total COVID-19 Deaths
+4	1.07%	901

The health department continues to offer weekly COVID-19 testing and vaccination — [jacohd.org/events](https://jacohd.org/events). Metro vaccine sites are available at [vaccinatekc.org](https://vaccinatekc.org) [Click here](#) to view the KCMO COVID-19 Dashboard for more vaccination and case rate information.

Response Notes

The health department is offering the **bivalent (updated) COVID-19 boosters** to those aged **6+ months** at our clinic. These updated vaccines are tailored to fight the BA.4 and BA.5 omicron variants, which make up almost all new cases in the US. [Click here](#) to learn more!

This week we had **276 new cases**. The 7-day case rate per 100k increased from 70.7 (week: 2/5) to 62.6 (week: 2/12).

The Health Department is actively distributing free rapid tests and masks to community members and partners. Residents can visit <https://jacohd.org/masks/#section1> or call (816) 404-6416 to find the nearest location where these resources are available.

\*CDC vaccination data is percent of total population in Jackson County (includes KC and Independence).

10/31/22 vaccination data for EJC only: 63.71% First Dose Only, 59.48% Completed, 7.97% Received Bivalent Booster.



# COUNTY LEGISLATURE JACKSON COUNTY, MISSOURI

MARY JO SPINO

---

CLERK OF THE COUNTY LEGISLATURE  
415 East 12th Street  
Kansas City, MO 64106

201 West Lexington, 2<sup>nd</sup> Floor  
Independence, MO 64050

## February 24, 2023 – March 2, 2023

2-24-2023 Friday

NO MEETINGS –

2-27-2023 Monday

NO MEETINGS –

2-28-2023 Tuesday

NO BUDGET, HEALTH & ENVIRONMENT, INTER-GOVERNMENTAL AFFAIRS, JUSTICE & LAW ENFORCEMENT, PUBLIC WORKS, OR VETERANS COMMITTEE

2:40 P.M.

Diversity, Equity & Inclusion Committee Meeting –  
Jackson County Courthouse, 415 East 12<sup>th</sup> Street,  
2<sup>nd</sup> Floor, Kansas City Legislative Assembly Area

2:45 P.M.

Rules Committee Meeting –  
Jackson County Courthouse, 415 East 12<sup>th</sup> Street,  
2<sup>nd</sup> Floor, Kansas City Legislative Assembly Area

2:55 P.M.

Anti-Crime Committee Meeting –  
Jackson County Courthouse, 415 East 12<sup>th</sup> Street,  
2<sup>nd</sup> Floor, Kansas City Legislative Assembly Area

3:00 P.M.

Finance & Audit Committee Meeting –  
Jackson County Courthouse, 415 East 12<sup>th</sup> Street,  
2<sup>nd</sup> Floor, Kansas City Legislative Assembly Area

3:05 P.M.

911 Oversight Committee Meeting –  
Jackson County Courthouse, 415 East 12<sup>th</sup> Street,  
2<sup>nd</sup> Floor, Kansas City Legislative Assembly Area

The 911 Oversight Committee will have a public hearing on  
Resolution #21148.

Posted: 2/22/2023 12:07 PM

3:45 P.M. Land Use Committee Meeting –  
Jackson County Courthouse, 415 East 12<sup>th</sup> Street,  
2<sup>nd</sup> Floor, Kansas City Legislative Assembly Area

The Land Use Committee will have a public hearing on  
Ordinances #5714, #5715 and #5716.

3-28-2023 Tuesday 4:00 P.M. LEGISLATIVE MEETING -  
Jackson County Courthouse, 415 East 12<sup>th</sup> Street,  
2<sup>nd</sup> Floor, Kansas City Legislative Assembly Area

3-01-2023 Wednesday 11:30 A.M. Land Trust of Jackson County –  
Teleconference Dial-in No. 1-605-313-6003  
Access Code: 821980

3-02-2023 Thursday NO MEETINGS –

Persons with disabilities wishing to participate in the above meetings and who require a reasonable accommodation may call the County Clerk's Office at 881-3242 or 1-800-735-2466 (Missouri Relay). Forty-eight (48) hour notice is required. To put information on Activity Calendar, please contact the County Clerk's Office by NOON Wednesday of each week.

**IN THE COUNTY LEGISLATURE OF JACKSON COUNTY, MISSOURI**

**AN ORDINANCE** repealing sections 4403., 4440., 4441., 4442., 4443., 4450., 4451., 4452., 4454., 4455., 4460., 4461., 4462., and 4463., Jackson County Code, 1984, relating to nuisances, and enacting, in lieu thereof, fourteen new sections relating to the same subject.

**ORDINANCE NO. 5717**, February 28, 2023

**INTRODUCED BY** Jeanie Lauer, County Legislator

WHEREAS, the Public Works Department has been responsible for the enforcement of nuisance violations since the Environmental Health Division was made a stand-alone County agency; and,

WHEREAS, properties in the unincorporated area that fail to abate a nuisance violation are served with a general ordinance summons for an appearance in County Municipal Court; and,

WHEREAS, the Court has suggested amendments to reflect the Public Works Department having the authority to enforce the code and initiate any action that would result in an appearance in Municipal Court; now therefore,

**BE IT ORDAINED** by the Legislature of Jackson County, Missouri, as follows:

Section A. Enacting Clause.

Sections 4403., 4440., 4441., 4442., 4443., 4450., 4451., 4452., 4454., 4455., 4460., 4461., 4462., and 4463., Jackson County Code, 1984, are hereby repealed, and fourteen new sections enacted in lieu thereof, to be known as sections 4403., 4440., 4441., 4442., 4443., 4450., 4451., 4452., 4454., 4455., 4460., 4461., 4462., and 4463., to read as follows:

4403. [Health] Code Enforcement Officer.

[Health] Code Enforcement Officer means the Director of the Jackson County [Health] Public Works Department or the director's authorized representative.

4440. Right of Entry.

The [Health] Code Enforcement Officer or the officer's agent, employee or representative is authorized to enter on and to inspect any real property or building or parts of buildings for the purpose of examining the sanitary condition and for the discovery and abatement of any nuisance on that property building.

4441. Findings to [Health] Code Enforcement Officer.

If an inspection conducted pursuant to section 4440.00 results in a finding that any nuisance or any unsafe or unsanitary conditions exist, the same shall be reported to the [Health] Code Enforcement Officer.

4442. Determination by [Health] Code Enforcement Officer.

Whenever the [Health] Code Enforcement Officer determines that a nuisance, detrimental to the health, safety, or general welfare exists on any private property within the unincorporated area of Jackson County, Missouri, the [Health] Code Enforcement Officer shall notify the owner or other person in control of the property that a nuisance exists.

4443. Notice of Nuisance.

The [Health] Code Enforcement Officer shall notify the owner or other person in control of the property that a nuisance has been determined to exist, that it constitutes a nuisance detrimental to the health, safety or general welfare of the residents of the area and that action must be initiated to abate, remove, destroy, recondition, demolish, or vacate, if such be the case, within the time set forth by section 4446.00 of this chapter.

4450. Hearing.

The owner of the property on which a nuisance is determined to exist may request a hearing.

4450.1 Time to Request.

The owner of that property may request a hearing within the fifteen (15) days period referred to in section 4446.00 of this chapter.

4450.2 Scope of Review.

The owner of the property may request that a hearing be conducted for the purpose of contesting the determination of the [Director] Code Enforcement Officer that a nuisance exists on the property or for the purpose of contesting the determination that the property is that of the alleged owner.

4450.3 [Health] Code Enforcement Officer.

The [Health] Code Enforcement Officer shall conduct the hearing.

4450.4 Notice of Hearing.

The alleged owner of that property shall be notified of the hearing by certified or registered mail at least five (5) days prior to the date set for hearing.

4451. Time for Hearing.

The [Health] Code Enforcement Officer shall conduct the hearing as soon as may be practicable but no earlier than five (5) days after notice by certified or registered mail is given to the alleged owner of the property.

4452. Property Owner Rights at Nuisance Hearing.

At the hearing before the [Health] Code Enforcement Officer, the alleged owner of the property in question shall have the following rights.

4452.1 Represented by Counsel.

The alleged owner of property shall have the right to be represented by counsel.

4452.2 Present Testimony.

The alleged owner of the property shall have the right to present testimony.

4452.3 Offer Evidence and Arguments.

The alleged owner of the property shall have the right to offer evidence and arguments.

4452.4 Cross-Examine Witnesses.

The alleged owner of the property shall have the right to cross-examine witnesses.

4454. Determination of [Health] Code Enforcement Officer.

If the [Health] Code Enforcement Officer after the hearing shall determine that a nuisance detrimental to public health exists on the property and that the person requesting the hearing is the owner of the property on which the nuisance is located, the [Health] Code Enforcement Officer shall file, in writing, findings of facts and an order that actions be initiated to abate the nuisance within fifteen (15) days.



4455. Notice of Determination to Owner.

The [Health] Code Enforcement Officer shall cause the finding of facts and order to be served on the owner of the property by certified or registered mail or by mailing a copy of the findings of facts and the order to counsel, if any, by certified or registered mail.

4460. Failure to Comply.

If the owner or other person in control of the property fails to comply with the notice, the [Health] Code Enforcement Officer may abate, remove, destroy, demolish, or vacate if such be the case, any nuisance as declared by this chapter.

4461. Right to Enter.

The [Health] Code Enforcement Officer or his representative shall have the right to enter on property on which any nuisance is situated for the purpose of enforcing section 4460.00 of this chapter.

4462. Enforcement by Suitable Means.

The [Health] Code Enforcement Officer or his representative may use any suitable means or assistance for the purpose of abating, destroying, or removing the nuisance.

4462.1 Contract With Private Firms.

The [Health] Code Enforcement Officer may contract with private firms to abate, destroy, or remove any nuisance after listing of contracts by the Purchasing Manager.

4463. Nuisance Abatement, Certification of Costs.

On completion of the abatement removal, destruction or demolition of the nuisance by the [Health] Code Enforcement Officer or the officer's representative, the [Health] Code Enforcement Officer shall certify the total costs to the [Department] Director of [Revenue] Finance and Purchasing.

4463.1 Included Charges.

Each certificate of cost shall include a charge of ten dollars (\$10) for inspecting the property and giving the notice, and a further charge of five dollars (\$5) for issuing and recording a special tax bill.

Effective Date: This ordinance shall be effective immediately upon its signature by the County Executive.

APPROVED AS TO FORM:

  
\_\_\_\_\_  
Chief Deputy County Counselor

  
\_\_\_\_\_  
County Counselor

I hereby certify that the attached ordinance, Ordinance No. 5717 introduced on February 28, 2023, was duly passed on \_\_\_\_\_, 2023 by the Jackson County Legislature. The votes thereon were as follows:

Yeas \_\_\_\_\_

Nays \_\_\_\_\_

Abstaining \_\_\_\_\_

Absent \_\_\_\_\_

This Ordinance is hereby transmitted to the County Executive for his signature.

\_\_\_\_\_  
Date

\_\_\_\_\_  
Mary Jo Spino, Clerk of Legislature

I hereby approve the attached Ordinance No. 5717.

\_\_\_\_\_  
Date

\_\_\_\_\_  
Frank White, Jr., County Executive

# Request for Legislative Action

Ord. #5717

Sponsor: Jeanie Lauer

Date: February 28, 2023

## Completed by County Counselor's Office

Action Requested:	Ordinance	Res.Ord No.:	5717
Sponsor(s):	Jeanie Lauer	Legislature Meeting Date:	2/28/2023

## Introduction

**Action Items:** ['Authorize']

**Project/Title:**

An amendment to Chapter 44 of the Jackson County Code by changing all references of Health Officer to Code Enforcement Officer and changing the authorized representative from the Director of the Health Department to the Director of Public Works

## Request Summary

The Public Works Department has been responsible for the enforcement of nuisance violations since the Environmental Health Division moved back to the Health Department.

Properties that fail to abate a nuisance violation are served with a General Ordinance Summons for an appearance in Municipal Court.

The Court has suggested the amendment to reflect the Public Works Department having the authority to enforce the code and initiating any action that would result in an appearance in the Municipal Court.

## Contact Information

<b>Department:</b>	Public Works	<b>Submitted Date:</b>	11/16/2022
<b>Name:</b>	Randy D. Diehl	<b>Email:</b>	RDiehl@jacksongov.org
<b>Title:</b>	Development Division Administrator	<b>Phone:</b>	816-881-4577

## Budget Information

Amount authorized by this legislation this fiscal year:	\$ 0		
Amount previously authorized this fiscal year:	\$ 0		
Total amount authorized after this legislative action:	\$		
Is it transferring fund?	No		
<b>Single Source Funding:</b>			
Fund:	Department:	Line Item Account:	Amount:
			<b>!Unexpected End of Formula</b>

## Request for Legislative Action

<b>Prior Legislation</b>	
<b>Prior Ordinances</b>	
Ordinance:	Ordinance date:
725	September 27, 1979
3748	April 26, 2006
<b>Prior Resolution</b>	
Resolution:	Resolution date:

<b>Purchasing</b>	
Does this RLA include the purchase or lease of supplies, materials, equipment or services?	No
Chapter 10 Justification:	
Core 4 Tax Clearance Completed:	
Certificate of Foreign Corporation Received:	
Have all required attachments been included in this RLA?	

<b>Compliance</b>	
<b>Certificate of Compliance</b>	
Not Applicable	
<b>Minority, Women and Veteran Owned Business Program</b>	
Goals Not Applicable for following reason: Code Change	
MBE:	.00%
WBE:	.00%
VBE:	.00%
<b>Prevailing Wage</b>	
Not Applicable	

<b>Fiscal Information</b>
•

## Request for Legislative Action

### History

Submitted by Public Works requestor: Randy D. Diehl on 11/16/2022. Comments:

Approved by Department Approver Brian Gaddie on 11/16/2022 9:46:57 AM. Comments:

Not applicable by Purchasing Office Approver Barbara J. Casamento on 11/16/2022 10:11:19 AM.  
Comments:

Approved by Compliance Office Approver Jaime Guillen on 11/16/2022 12:37:39 PM. Comments:

Not applicable by Budget Office Approver David B. Moyer on 11/16/2022 12:46:02 PM. Comments:

Approved by Executive Office Approver Sylvya Stevenson on 11/18/2022 1:49:24 PM. Comments:  
Updating Language

Approved by Counselor's Office Approver Katherine Henry on 1/5/2023 11:02:53 AM. Comments:

## IN THE COUNTY LEGISLATURE OF JACKSON COUNTY, MISSOURI

**AN ORDINANCE** appropriating \$5,000,000.00 from the Undesignated Fund Balance of the American Rescue Plan Fund and authorizing the County Executive to execute an agreement with the University of Missouri - Kansas City (UMKC) for the purpose of continuing the Our Healthy KC Eastside program for COVID-19 vaccination and minority health outreach for the calendar year 2023, at a cost to the County not to exceed \$5,000,000.00.

**ORDINANCE NO. 5718**, February 28, 2023

**INTRODUCED BY** Megan L. Marshall, County Legislator

WHEREAS, via Ordinance 5506, dated May 10, 2021, the Legislature previously authorized a Cooperative Agreement with University of Missouri - Kansas City (UMKC) and community partners using federal CARES Act funds to establish and undertake the Our Healthy KC Eastside (OHKCE) project to promote and deliver widespread COVID-19 vaccinations and other health services within Kansas City's most socially vulnerable community until December 31, 2023; and,

WHEREAS, with the adoption of Ordinance 5583, dated December 13, 2021, the funding source for the OHKCE project has been switched from the CARES Act Fund to the American Rescue Plan Fund (ARPA) to take advantage of the longer permissible performance period for funding available under ARPA; and,

WHEREAS, OHKCE Phase II will continue to utilize UMKC's, University Health's, and the Black Health Care Coalition's extensive experience in providing health services in community and medical settings in Kansas City's Eastside; and,

WHEREAS, OHKCE Phase II will increase vaccination rates among the most vulnerable populations and increase preventive health services offered from June 1, 2022, through December 31, 2024; and,

WHEREAS, with OHKCE Phase II authorized by this Ordinance, UMKC and community partners will continue the OHKCE project to promote and deliver widespread COVID-19 vaccinations and other health services within Kansas City's most socially vulnerable community; and,

WHEREAS, the funding previously authorized for OHKCE Phase II by Resolution 21090 dated November 7, 2022, was not included in the County's 2023 annual budget, thus necessitating this Ordinance; now therefore,

BE IT ORDAINED, by the County Legislature of Jackson County, Missouri, that the following appropriation be and hereby is made:

<b><u>DEPARTMENT/DIVISION</u></b>	<b><u>CHARACTER/DESCRIPTION</u></b>	<b><u>FROM</u></b>	<b><u>TO</u></b>
American Rescue Plan Fund 050-9999	32810- Undesignated Fund Balance	\$5,000,000	
ARPA Public Health 050-7802	56070- Intergovernmental Agreements		\$5,000,000

and,



BE IT FURTHER ORDAINED that the County Executive be and hereby is authorized to execute a Cooperative Agreement with UMKC for the OHKCE Phase II project, in a form to be approved by the County Counselor; and,

BE IT FURTHER ORDAINED that the Director of Finance and Purchasing be and hereby is authorized to make all payments, including final payment on the Agreement with UMKC.

Effective Date: This ordinance shall be effective immediately upon its signature by the County Executive.

APPROVED AS TO FORM:

  
\_\_\_\_\_  
Chief Deputy County Counselor

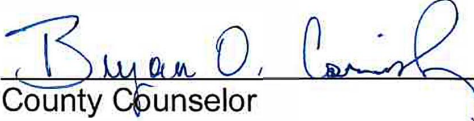
  
\_\_\_\_\_  
County Counselor

I hereby certify that the attached ordinance, Ordinance No. 5718 introduced on February 28, 2023, was duly passed on \_\_\_\_\_, 2023 by the Jackson County Legislature. The votes thereon were as follows:

Yeas \_\_\_\_\_

Nays \_\_\_\_\_

Abstaining \_\_\_\_\_

Absent \_\_\_\_\_

This Ordinance is hereby transmitted to the County Executive for his signature.

\_\_\_\_\_  
Date

\_\_\_\_\_  
Mary Jo Spino, Clerk of Legislature

I hereby approve the attached Ordinance No. 5718.

\_\_\_\_\_  
Date

\_\_\_\_\_  
Frank White, Jr., County Executive

Funds sufficient for this appropriation are available from the source indicated below.

ACCOUNT NUMBER: 050 9999 32810  
ACCOUNT TITLE: American Rescue Plan Fund  
Undesignated Fund Balance  
NOT TO EXCEED: \$5,000,000.00

There is a balance otherwise unencumbered to the credit of the appropriation to which the expenditure is chargeable and there is a cash balance otherwise unencumbered in the treasury to the credit of the fund from which payment is to be made each sufficient to provide for the obligation herein authorized.

ACCOUNT NUMBER: 050 7802 56070  
ACCOUNT TITLE: American Rescue Plan Fund  
ARPA Public Health  
Intergovernmental Agreements  
NOT TO EXCEED: \$5,000,000.00

2/23/2023  
Date

  
Chief Administrative Officer

# Request for Legislative Action

Ord. #5718  
Sponsor: Megan L. Marshall  
Date: February 28, 2023

## Completed by County Counselor's Office

Action Requested:	Ordinance	Res.Ord No.:	5718
Sponsor(s):	Megan L. Marshall	Legislature Meeting Date:	2/28/2023

## Introduction

**Action Items:** ['Authorize', 'Appropriate']

### Project/Title:

Appropriating \$5 million from the Undesignated Fund Balance of the American Rescue Plan (ARPA) Fund No. 050; and authorizing the County Executive to execute an agreement with the University of Missouri-Kansas City (UMKC) for the purpose of continuing the Our Health Eastside - KC program for COVID-19 vaccination and minority health outreach for calendar year 2023.

## Request Summary

This ordinance requests the appropriation of \$5 million in available ARPA - Public Health funds for the purpose of continuing the Our Healthy Eastside - KC program with the University of Missouri - Kansas City. This program which began in 2021 seeks to continue the effort to reach individuals and families in disadvantaged areas of Kansas City to inform and educate them of the need to get themselves vaccinated for COVID-19. The 2023 program outreach will continue the COVID-19 outreach efforts as well as adding information and education about other health factors which disproportionately impact minority communities. Resolution #21090 dated November 7, 2022 authorized the expenditure of these funds from the 2023 budget once approved.

## Contact Information

<b>Department:</b>	County Executive Office	<b>Submitted Date:</b>	2/14/2023
<b>Name:</b>	Troy Schulte	<b>Email:</b>	TSchulte@jacksongov.org
<b>Title:</b>	County Administrator	<b>Phone:</b>	816-881-1079

## Budget Information

Amount authorized by this legislation this fiscal year:	\$5,000,000		
Amount previously authorized this fiscal year:	\$ 0		
Total amount authorized after this legislative action:	\$5,000,000		
Is it transferring fund?	Yes		
<b>Transferring Fund From:</b>			
<b>Fund:</b>	<b>Department:</b>	<b>Line Item Account:</b>	<b>Amount:</b>
050 (American Rescue Plan Fund)	9999 (*)	32810 (Undesignated Fund Balance)	\$5,000,000

## Request for Legislative Action

Transferring Fund To:			
Fund:	Department:	Line Item Account:	Amount:
050 (American Rescue Plan Fund)	7802 (ARPA Public Health)	56070 (Intergovernmental Agreements)	\$5,000,000

Prior Legislation	
Prior Ordinances	
Ordinance:	Ordinance date:
5506	May 10, 2021
5583	December 13, 2021
Prior Resolution	
Resolution:	Resolution date:
21090	November 7, 2022

Purchasing	
Does this RLA include the purchase or lease of supplies, materials, equipment or services?	No
Chapter 10 Justification:	
Core 4 Tax Clearance Completed:	
Certificate of Foreign Corporation Received:	
Have all required attachments been included in this RLA?	

Compliance	
Certificate of Compliance	
In Compliance	
Minority, Women and Veteran Owned Business Program	
Goals Not Applicable for following reason: Contract is with another government agency	
MBE:	.00%
WBE:	.00%
VBE:	.00%
Prevailing Wage	
Not Applicable	

Fiscal Information	
<ul style="list-style-type: none"> <li>Funds sufficient for this appropriation and/or transfer are available from the source indicated on the budget information tab.</li> </ul>	

## Request for Legislative Action

### History

Submitted by County Executive Office requestor: Troy Schulte on 2/14/2023. Comments:

Approved by Department Approver Sylvya Stevenson on 2/14/2023 11:31:58 AM. Comments:

Not applicable by Purchasing Office Approver Barbara J. Casamento on 2/14/2023 11:36:44 AM.  
Comments:

Approved by Compliance Office Approver Katie M. Bartle on 2/14/2023 11:45:06 AM. Comments:

Approved by Budget Office Approver Sarah L. Matthes on 2/15/2023 11:19:21 AM. Comments: Fiscal  
Note Attached

Approved by Executive Office Approver Sylvya Stevenson on 2/16/2023 1:17:03 PM. Comments:

Approved by Counselor's Office Approver Jamesia Manning on 2/23/2023 11:15:59 AM. Comments:

**Fiscal Note:**

Funds sufficient for this transfer are available from the sources indicated below.

PC# \_\_\_\_\_

Date: February 15, 2023

RES # 5718  
eRLA ID #: 798

<u>Org Code/Description</u>	<u>Object Code/Description</u>	<u>From</u>	<u>To</u>
<b><u>050 American Rescue Plan Fund</u></b>			
9999 -	32810 Undesignated Fund Balance	\$ 5,000,000	\$ -
7802 ARPA Public Health	56070 Intergovernmental Agreements	-	5,000,000
		<u>\$ 5,000,000</u>	<u>\$ 5,000,000</u>

**Fiscal Note:**

This expenditure was included in the Annual Budget

PC# \_\_\_\_\_

<u>Org Code/Description</u>	<u>Object Code/Description</u>	<u>Not to Exceed</u>
<b><u>050 American Rescue Plan Fund</u></b>		
7802 ARPA Public Health	56070 Intergovernmental Agreements	\$ 5,000,000
		<u>\$ 5,000,000</u>

**APPROVED**  
By Sarah Matthes at 11:13 am, Feb 15, 2023

Budget Office



I

## STATUS REPORT

### Our Healthy KC Eastside (OHKCE):

A Jackson County COVID-19 Vaccination and Health Services Initiative to Address Health Inequities

March 2022





## TABLE OF CONTENTS

Acknowledgements.....	3
Executive Summary .....	4
OHKCE Sector Leads.....	6
Developed and disseminated communication messaging tools.....	7
OHKCE Community-based partners.....	8
OHKCE Community-based liaisons.....	9
Vaccinations delivered.....	10
Overall vaccination rates in OHKCE's priority zip codes.....	11
Health services delivered.....	13
OHKCE research.....	15
OHKCE Community-wide survey.....	16
Independent COVID-19 Related Research Studies.....	20
Dissemination of OHKCE Accomplishments, progress and findings.....	22
OHKCE Community forum.....	23
OHKCE Scheduling system.....	25
OHKCE Presentations.....	26
Tracked OHKCE media.....	28
Grants awarded.....	31
Appendix	
OHKCE infrastructure.....	33
Independent research summary reports.....	34

## ACKNOWLEDGEMENTS

This status report reflects information gathered from several data sources. However, most important to this report is the input from our community partners through bi-weekly initiative meetings, one-one-meetings, and the community forum. The report also highlights the many comments and stories provided by OHKCE community health liaisons and other Jackson County community members accessing vaccination and other health services along with research components of the initiative. Together, their countless hours devoted to this initiative have been the driving force to increase the impact on the health of Jackson County residents. We are very grateful for the insights, straight forward feedback on the initiative from these credible sources who are unsung leaders and the everyday people living out their lives on the Eastside and the hard work and time that has been contributed to the initiative. We sincerely thank you for your tireless efforts and your contributions including providing ongoing data on your implementation activities. We also would like to thank all of the other health professional partners – University Health, Black Health Care Coalition, and the University of Missouri-Kansas City health professional schools (Dental, Medicine, Nursing and Health Science, Pharmacy) who have contributed hundreds of hours in preparation, implementation, and reporting information on their efforts to provide health services in community settings on the Eastside in collaboration with OHKCE community partners. We'd also like to thank the Eastside businesses that provided graphic design, promotional items, marketing, and new dissemination services: Messenger Ink, Phillips West Marketing, Health Matters magazine, and the Globe and the Call newspapers. And we'd like to thank RivercityTs. Lastly, we'd like to thank the UMKC and Children's Mercy KC research teams who joined together with community partners to launch studies to provide additional information on the impacts of COVID-19 on Jackson County Eastside residents.

**Primary Contacts:** Jannette Berkley-Patton, PhD, School of Medicine [berkleypattonj@umkc.edu](mailto:berkleypattonj@umkc.edu); Amir Ayoub, Office of Research Services, [ayouba@umkc.edu](mailto:ayouba@umkc.edu); and Lee Braden, [cbraden@umkc.edu](mailto:cbraden@umkc.edu), University of Missouri-Kansas City

## Executive Summary: Our Healthy KC Eastside (OHKCE)

Our Healthy KC Eastside (OHKCE) is community-wide initiative that aims to:

- a) promote and deliver widespread COVID-19 vaccination and other health services through four community sectors (neighborhood, youth, faith-based, business sectors);
- b) collect community-wide data on health beliefs and behaviors regarding COVID-19 and other health disparities; and
- c) conduct COVID-19 related research studies to increase understanding of other health conditions impacted by COVID-19.

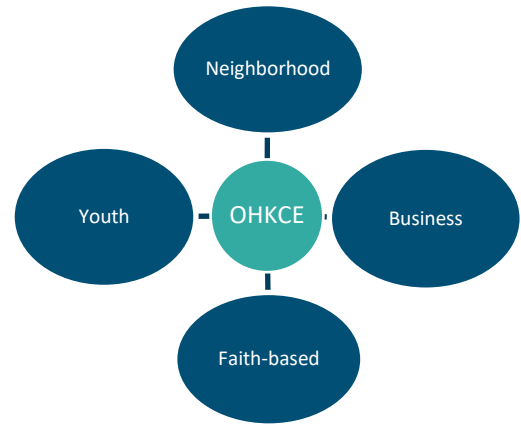

**OHKCE: A Multi-sectoral Community Approach**

This initiative is being conducted in some of Jackson County’s most socially vulnerable zip codes in the Kansas City, MO urban area including 64106, 64109, 64127, 64128, 64129, and 64130.

### Key Dates and Milestones

Several key dates are noted here to highlight the start and progress of the OHKCE initiative. The proposal for the initiative was submitted on April 14, 2021 and was approved with full consensus by the Jackson County legislature on May 10, 2021. The fully executed contract was received by UMKC from Jackson County on June 14, 2021 with a budget of \$5 million CARES Act funding to support development, implementation, and evaluation of the OHKCE initiative through December 31, 2021. In January 2022, the CARES Act funding was transferred to the American Rescue Plan Act, with funding through December 2024.

Proposal submitted	April 2021
Proposal approved	May 2021
Fully executed contract completed (CARES Act)	June 2021
Community sector leads trained	July 2021
First community health liaisons trained	July 2021
First OHKCE vaccination/health service event	July 2021
Last OHKCE vaccination event under CARES Act	Dec 2021
Fully executed contract moved to ARPA Act funds	Jan 2022
Most recent OHKCE vaccination event	Mar 2022

### OHKCE Milestone Events

### KEY PARTNERS

The OHKCE initiative has been implemented through key collaborative partnerships with:

- University of Missouri-Kansas City health professional schools (Pharmacy, Nursing, Medicine, and Dental)
- University Health (formerly Truman Medical Center)
- Black Health Care Coalition
- Children’s Mercy Hospital
- Community partners representing the four community sectors

Additionally, hundreds of faculty, student, and community volunteers contributed their time to ensure the success of the OHKCE initiative.

## EXECUTIVE SUMMARY

### PRIMARY OHKCE GOALS AND ACCOMPLISHMENTS

The primary goals and achievements of the OHKCE initiative were to:

- Increase access to COVID-19 vaccinations and provide other health services
  - Goal: Vaccinate 5,000 persons
- Administer a community-wide survey on health beliefs and behaviors with residents
  - Goal: Recruit 2,000 participants
- Recruit community-based organizations representing four community sectors
  - Goal: Onboard 60 community-based organizations
- Recruit community health liaisons from the CBOs and train them to use COVID-19 educational messaging communication tools
  - Goal: Train and equip 120 community health liaisons

These goals and others have been met or exceeded, and are shown in the **OHKCE Accomplishments by the Numbers** figure below.

OHKCE ACCOMPLISHMENTS BY THE NUMBERS	
Number of Participating Organizations Onboarded:	60
Number of Community Health Liaisons Trained	160
Number of Events Completed:	124
Number of Vaccinations Given (Total):	12,722
Number of Health Services Delivered:	1,1227
Number of Dental Referrals/appointments completed:	358/236
Number of STD Tests Completed:	337
Number of Community-wide Surveys Completed:	3,254
Number of Participants Enrolled in COVID-19 studies	16,690

# EASTSIDE COMMUNITY SECTOR LEADS

Goals	Accomplishments
Identify at least 2 sector leaders for each sector (neighborhoods, faith, businesses, and youth)	<ul style="list-style-type: none"> <li>Twelve sector leads were identified and participated in (3) 2-hour trainings.</li> </ul>

Using a community-engaged approach based on **Community-based Participatory Research** principles, the OHKCE infrastructure was designed to ensure the initiative reflected the values, knowledge-base, strength, and experience of the Eastside. To this end, community leaders from community-based organizations (CBOs) representing each of our key sectors – businesses owners, pastors, neighborhood association presidents, and youth organization leaders – were identified. These community sector leads were paired with UMKC academic sectors leads who had extensive community-engaged experience within their respective sector. All sector leads were fully involved in the planning, implementation, and evaluation of the project.

## Role of Community Sector Leads

Community/Academic sector leads:

- a) Assisted identifying initiative focus
- b) Assisted designing project materials/procedures
- c) Recruited 13 or more community-based organizations within their sector to participate in OHKCE
- d) Received training to manage contracts and onboard CBO's with Memorandum of Agreements with other university processes
- e) Trained and onboarded their sector's CBOs, handled emerging issues, and assisted with scheduling/coordination of OHKCE events, and
- f) Participated in twice monthly OHKCE full core meetings.

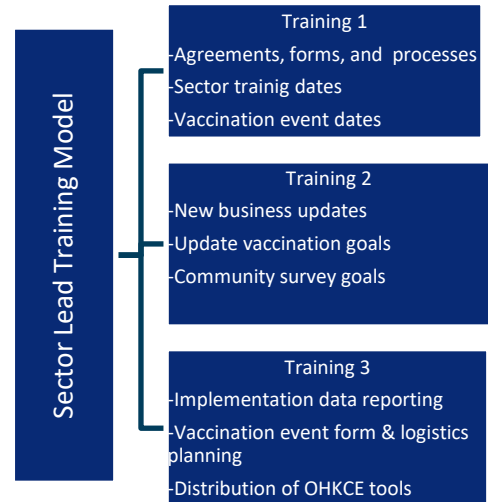

Training Model for Community Sector Leads

*“It’s not unusual to see the church communities and neighborhoods involved in community health projects like this, but as business leaders we felt it was important to do what we could to support vaccination efforts in the neighborhood.”*

*-Daniel Smith, Business Sector Lead*



Daniel Smith, Business Sector Lead  
Founder, Porter House KC

## COMMUNITY AND ACADEMIC SECTOR LEADS



Denise Dean, UMKC School of Nursing and Health Studies



Amanda Grimes, UMKC School of Nursing and Health Studies



Monique Johnston, Youth Ambassadors of KC

### Youth Sector



Maria Myers, Source Link  
UMKC Innovation Center



Daniel Smith, The Porter House KC

### Business Sector



Dina Newman, Center  
for Neighborhoods



LaMonica Upton, Center  
for Neighborhoods



Minister Gregg Wilson,  
Community Engagement  
Outreach Liaison



Cash Wilson,  
Community Engagement  
Outreach Liaison

### Neighborhood Sector



Carole Bowe Thompson, UMKC  
Community Health Research Group



Rev. Eric Williams, Calvary  
Community Outreach Network



Leah Banks, Calvary  
Community Outreach Network

### Faith Sector

## OHKCE COMMUNITY-BASED ORGANIZATION (CBO) PARTNERS

Goal	Accomplishment
Recruit 60 community-based organization partners	-Community sector leads recruited 60 organizations across neighborhood, faith-based, youth, and business sectors.

### OHKCE Participating Community-based Organizations

<p><b><u>Neighborhood Associations (N=14)</u></b></p> <ul style="list-style-type: none"> <li>Blue Hills Neighborhood Association</li> <li>Boston Heights &amp; Mt. Hope</li> <li>Coachlight Square Homes Association</li> <li>East 23rd Street PAC Neighborhood Association</li> <li>Eastwood Hills Community Association Inc.</li> <li>Heart of the City Neighborhood Association</li> <li>Ivanhoe Neighborhood Council</li> <li>Key Coalition Inc.</li> <li>Mattie Rhodes Center</li> <li>Paseo West Neighborhood Association</li> <li>Santa Fe Area Council</li> <li>Vineyard Neighborhood Association</li> <li>Washington Wheatley Neighborhood</li> <li>Wendell Phillips Neighborhood Association</li> </ul> <p><b><u>Businesses (N=14)</u></b></p> <ul style="list-style-type: none"> <li>180V Barber Shop</li> <li>aSTEAM Village</li> <li>Aya Coffee and Books</li> <li>Chamber of Commerce</li> <li>CHES Inc.</li> <li>KBCC Inc dba Heartland Black</li> <li>KC Daiquiri Shop</li> <li>One Pair LLC</li> <li>Porter House KC</li> <li>Reconciliation Services</li> <li>Ruby Jean's Juicery</li> <li>The Amethyst Place</li> <li>The Prospect KC</li> <li>Troostapalooza</li> </ul>	<p><b><u>Faith Organizations (N=19)</u></b></p> <ul style="list-style-type: none"> <li>Apostolic Church of God</li> <li>Bethel Family Worship Center</li> <li>Boone Tabernacle COGIC</li> <li>Calvary Community Outreach Network</li> <li>Centennial United Methodist Church</li> <li>Heart of God</li> <li>Heaven Sent Outreach Ministries</li> <li>Jameson Memorial</li> <li>Jewish Vocational Center</li> <li>Kingdom Word</li> <li>Memorial Church International</li> <li>Morning Star Baptist Church</li> <li>Mt. Sinai Missionary Baptist Church</li> <li>Pleasant Green Missionary Baptist Church</li> <li>Rhema Church</li> <li>Second Baptist Church</li> <li>Sunlight Missionary Baptist Church</li> <li>Victorious Life Church</li> <li>Victory Temple Church</li> </ul> <p><b><u>Youth Organizations (N=13)</u></b></p> <ul style="list-style-type: none"> <li>ArtsTech</li> <li>Boys &amp; Girls Club J&amp;D Wagner</li> <li>Boys &amp; Girls Club Thornberry Unit</li> <li>DeLaSalle Center</li> <li>Guadalupe Centers High School</li> <li>Harris Park</li> <li>Hogan High School</li> <li>HYPE: Helping Youth Plan For Excellence</li> <li>Morning Star Baptist Church</li> <li>Operation Breakthrough</li> <li>W.E.B. DuBois Learning Center</li> <li>YMCA Linwood</li> <li>Youth Ambassadors KC</li> </ul>
---	---

## OHKCE COMMUNITY HEALTH LIAISONS (CHLs)

Goal	Accomplishment
Recruit 120 community health liaisons	-Community sector leads recruited <b>160</b> CHLs who were trained on COVID-19 topics and to implement the initiative with supportive materials/activities

The key components of the initiative was the mobilization of community influencers who received 3 trainings to prepare to serve as **community health liaisons (CHLs)** identified by community sector leads. The trained community sector leads facilitated two trainings with community health liaisons in their sector. These trainings included: a) a review of administrative activities (e.g., completion of agreements and forms, detail of the research process for accomplishing the intervention); b) systems/processes for CHLs to track their implementation of the project on an online database, and c) submission of CHL vaccination and health services forms and logistics planning in an online database, and d) review and distribution of the OHKCE initiative tools (e.g., brochures, talking points).

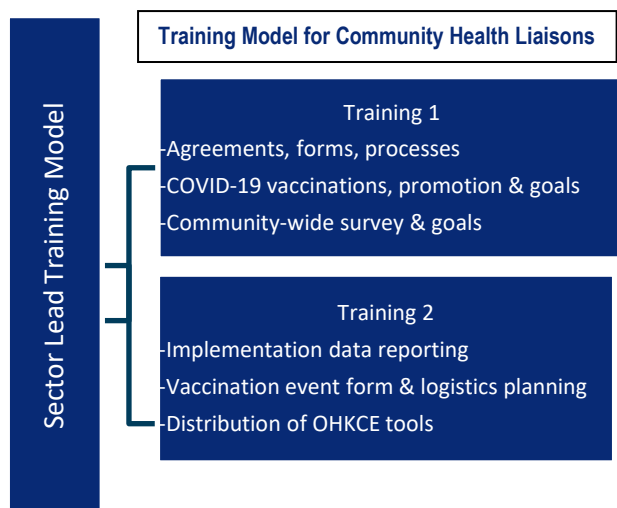

### Role of Community Health Liaisons:

CHLs served the most important role in the initiative in being the frontline contact for the initiative. CHLs:

- Completed 2 trainings on COVID-19 topics and initiative implementation
- Promoted vaccination and prevention health services with their constituents using the OHKCE tool kit
- Coordinated 2 OHKCE vaccination and health services events and providing detailed logistic info
- Assisted with participant recruitment for the city-wide COVID-related beliefs and behaviors survey;
- Tracked their OHKCE implementation activities in online database.

Sectors	CHL Modes of Delivery of OHKCE Communication Activities	Supportive Communication Materials Used
Businesses	<ul style="list-style-type: none"> <li>Table, counter, and door signs</li> <li>Home health kits</li> <li>Face masks and beanies</li> <li>Contest with prizes</li> </ul>	<ul style="list-style-type: none"> <li>Speaking points</li> <li>COVID by the Numbers fact sheet</li> <li>Let's Get Real About COVID fact sheet</li> <li>COVID-19 Myths &amp; Facts fact sheet</li> <li>Sign-up sheet</li> <li>Banners and posters</li> <li>Hand sanitizer</li> <li>Promotional items (masks, t-shirts, hats, jackets, wristbands, water bottles)</li> </ul>
Faith-based Organizations	<ul style="list-style-type: none"> <li>Sermon notes</li> <li>Peer-to-peer</li> <li>Church announcements</li> <li>Prayer meetings</li> </ul>	
Neighborhood Associations	<ul style="list-style-type: none"> <li>Home health kits</li> <li>Flyers</li> <li>Social media</li> <li>Neighborhood association mtgs</li> </ul>	
Youth Organizations	<ul style="list-style-type: none"> <li>Outdoor fun events</li> <li>Contests</li> <li>Promotional items tailored for youth (beanies, caps, fanny packs) inclusive of donated items (e.g., shoes)</li> </ul>	



**Chris Harris, Youth Sector CHL and Director of Harris Parks**



## VACCINATIONS DELIVERED

Goal	Accomplishment
Vaccinate 5,000 persons	-Vaccinations were given to <b>12,722</b> persons at University Health, Cleaver Family YMCA, and at multisectoral, participating community-based organizations' locations (July-December, 2021).

The OHKCE initiative had a goal to vaccinate 5,000 persons. Vaccination services were provided by University Health (UH) Hospital Hill (formerly Truman Medical Center) and the Cleaver Family YMCA, located in Southeast KC. The UMKC School of Pharmacy also provided vaccination “pop-up” events with the UH mobile vaccination team in community locations in collaboration with OHKCE community partners across the four sectors.

In these OHKCE settings (UH Hospital Hill, Cleaver YMCA, and multi-sectoral community partner locations), 12,722 vaccinations were delivered between July and December 2021. Among the Pfizer, Johnson & Johnson, Moderna vaccinations provided, most were delivered at the UH Hospital Hill location, followed by community partner settings, and lastly at the Cleaver YMCA.

Community partners urged the initiative to provide \$50 cash as an incentive for community members to receive their vaccinations. Consensus was made to offer community members \$50 as incentive to receive their first shot at each participating organization’s first of two OHKCE events.

The initiative team received many comments of thank you for offering vaccinations in community settings. Additionally, the UMKC Communications team conducted interviews and wrote stories about community members personal viewpoints about getting vaccinated at an OHKCE event.

---

# 12,722

## Vaccinations Given

---



---

***“A friend told me they were having this event. I’d been on the fence for 6 months, but I have a new grandbaby. I care about myself, but this wasn’t all about me. It’s about keeping my [grandbaby] safe.”***

***-- Daria Lugo, grandmother who made the decision to get tested***

***“I’ve been meaning to get vaccinated, and this was the perfect opportunity. I live with my parents, and I didn’t want them to get COVID... And there’s another event like this Sept. 11, where we can get our second shots.”***

***-- Nicolas Alvarez, who was joined by his girlfriend and younger brother in getting vaccinated***

***“They explained everything, which helped because I was a little nervous. Everybody else at home is vaccinated now, and I didn’t want to possibly hurt them.”***

***-- Marcus Martin, a teenager who had concerns about getting vaccinated***



**Daria Lugo**

## Overall Vaccination Rates in OHKCE's Priority Zip Codes

The KCMO Health Department continues to conduct COVID-19 vaccination surveillance for the KC urban area. COVID-19 vaccination data in OHKCE priority zip codes was recently presented at the OHKCE Feb/March Community Forum.

As shown in the **Vaccination Rates by Age Group** figure below, citywide COVID-19 vaccinations initiated and completed among persons aged 35 and older citywide were 72% and 64%, respectively. Yet, **OHKCE priority zip codes had much higher rates than citywide rates**, and were reported to be as high as 88% and 74%, respectively in 64106 in a similar age range. The zip code with the lowest vaccinations completed and initiated was 64129 (72% and 63%, respectively), with rates closer to the citywide average. Still, overall, the average vaccination rate for the six priority zip codes in February 2022 was 80% and 69%, respectively, indicating the **OHKCE zip codes overall out-performed the citywide average on vaccinations initiated and completed for persons aged  $\geq$  35**.

### Vaccination Rates by Age Group

	5-34 initiated	5-34 Completed	35+ Initiated	35+ Completed
64106	43% ↑	34% ↑	88% ↑	74% ↑
64109	64% ↑	50% ↑	81% ↑	71% ↑
64127	58% ↑	44% ↑	83% ↑	70% ↑
64128	43% ↑	31% ↓	75% ↑	65% ↑
64129	42% —	34% ↑	72% —	63% ↓
64130	44% ↑	34% ↑	79% ↑	69% ↑
Citywide	42%	33%	72%	64%
			Initiated	Completed
Overall KCMO Vaccination Rates			66.7%	58.3%



Data accurate through 2/17/22

Office of Population Health Science and Statistics

Vaccination rate data presented by Frank Thompson, KCMO Health Department Deputy Director, at the OHKCE Community Forum on Feb 28, 2022.

Additionally, **KC zip codes with the highest rates of vaccinations** reported by the KCMO Health Department **align with the zip codes with the highest rates of vaccinations delivered by OHKCE (64106, 64109, 64127, 64128, 64130)**, as shown in the map below.

Persons who received vaccinations through the OHKCE initiative in the six zip codes were primarily females (57%), African American (43%), and of Hispanic/ Latino/Spanish origin ethnicity (13%).

Furthermore, findings from the **OHKCE citywide survey indicated 78% of participants aged 35 and older reported that they received a COVID-19 vaccination**, and 75% reported that they were fully vaccinated.

## IMPLICATIONS

These KCMO Health Department vaccination data, OHKCE self-reported survey data on vaccinations received, and mapped data on vaccinations, suggest that the **OHKCE initiative likely greatly contributed to the impact on increasing access to vaccinations in the identified socially vulnerable KCMO communities**. While clinical trials would be needed to fully prove this suggested finding, the triangulation of data between the KCMO Health Department vaccination data by zip code, the OHKCE vaccinations given by zip code, and the OHKCE self-reported survey data sources, suggest the initiative's impact on vaccination rates on the Eastside may be highly likely.

In addition, many unvaccinated community members who attended OHKCE events expressed their vaccination concerns (e.g., vaccines made too quickly, don't understand the vaccine science, vaccines need to be around longer, wait and see what happens to vaccinated persons, heard various misinformation about vaccine and need correct information). **Unvaccinated persons were encouraged to speak to a pharmacist or physician at OHKCE events about their concerns**. Overwhelmingly, when this occurred, persons would make a decision to get vaccinated. In addition, many community members said they came to the event because someone told them about it and because the events were on weekends in their community, which made it much more convenient for them to attend and get vaccinated. These and many other expressed comments suggest that **provision of vaccinations in community venues in collaboration with community organizations as equitable partners has great potential to be a best practice strategy to expand reach of vaccinations and other health services in socially vulnerable communities**. Furthermore, the OHKCE initiative learned that community influencers identified by partnering organizations can: a) be effectively trained to serve as community health liaisons, b) encourage their peers (e.g., neighbors, church members, youth friends and families, clients and customers) to learn more about COVID-19, attend vaccination and health service events, and c) play a critical role in increasing vaccination rates within KC's Eastside.

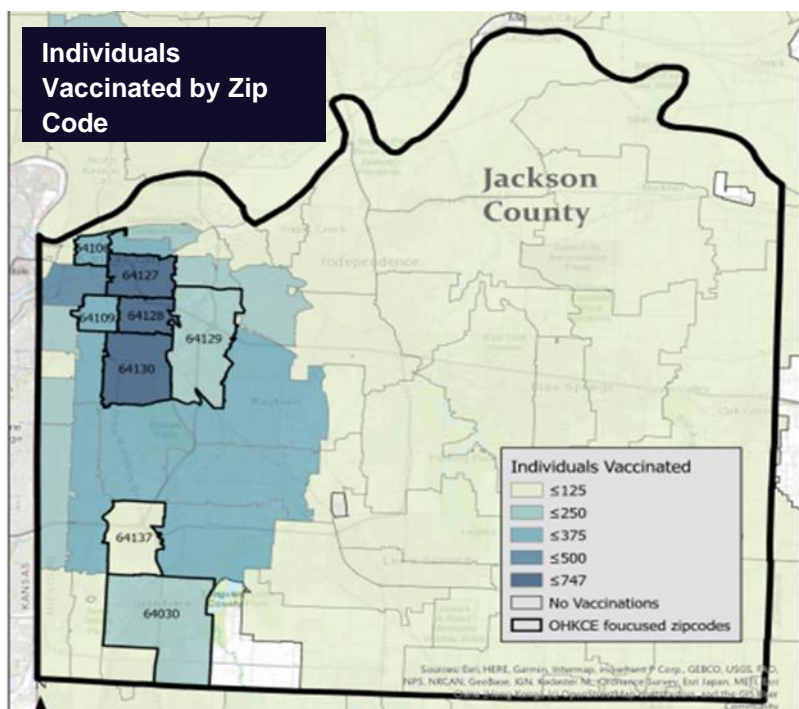

## HEALTH SERVICES DELIVERED

Goal	Accomplishment
Overall, serve 10,000 persons with other health services along with vaccinations	-Over 16,690 units of other health services (health screening and treatment services) were provided to <b>more than 10,000 persons</b> to persons at OHKCE events.

Along with COVID-19 vaccinations, to increase access to health services to address health inequities in KCMO's Eastside, community-based comprehensive health services were delivered by: UMKC health professional schools (Schools of Medicine, Dentistry, Nursing and Health Sciences, and Pharmacy), UMKC's Community Counseling and Assessment Services, University Health, and the Black Health Care Coalition. UMKC health professional school faculty, staff, students, and community health workers delivered these services, as shown in the table below.

---

**16,690**  
Units of Health  
Services Provided

---

### Health Services and Programs Delivered in Community and Health Settings

Health Unit Delivery Services	Setting for Health Service Delivery	Health Services Delivered	Number of Persons Who Received Services
University Health (UH; formerly Truman Medical Center)	University Health Hospital Hill, Cleaver Family YMCA, and at community-based pop-up events	<ul style="list-style-type: none"> <li>COVID-19 vaccination</li> <li>Call center for persons with questions on scheduling COVID-19 vaccinations/testing and answering other health questions</li> </ul>	<ul style="list-style-type: none"> <li>11,189 persons vaccinated in multiple settings</li> </ul>
School of Pharmacy	Community	<ul style="list-style-type: none"> <li>COVID-19 vaccinations (lead organization)</li> <li>Diabetes screenings and referrals</li> <li>Education on vaccines</li> </ul>	<ul style="list-style-type: none"> <li>1,533 persons vaccinated in community settings</li> </ul>
School of Dentistry	Community and On-campus clinic	<ul style="list-style-type: none"> <li>Verbal dental screenings and referral to free dental exams at the School of Dentistry</li> <li>Dental education, toothbrushes, toothpaste, and floss kits</li> <li>Brush, Book, Bed program for parents and children</li> <li>Lessons in a Lunchbox program for children</li> </ul>	<ul style="list-style-type: none"> <li>358 dental referrals</li> <li>242 treatments delivered</li> </ul>
School of Nursing and Health Sciences	Community	<ul style="list-style-type: none"> <li>Diabetes, hypertension and glucose screening and referral</li> <li>COVID-19 vaccinations assistance</li> </ul>	<ul style="list-style-type: none"> <li>1,640 persons served with health screenings</li> </ul>
School of Medicine	Community and Truman Medical Center	<ul style="list-style-type: none"> <li>Sexually transmitted infections screenings</li> <li>Sexual health education</li> <li>Talk with a Doc and Walk with a Doc events</li> <li>COVID-19 vaccinations, and blood pressure and blood glucose checks assistance</li> </ul>	<ul style="list-style-type: none"> <li>328 STI test given</li> <li>378 sexual health education talks</li> </ul>
Community Counseling and Assessment Services (CCAS)	Community and On-campus clinic	<ul style="list-style-type: none"> <li>Mental health screening, feedback, and linkage to care</li> <li>Counseling and assessment services</li> </ul>	<ul style="list-style-type: none"> <li>110 persons provided with information</li> </ul>

			<ul style="list-style-type: none"> <li>• 73 linkages to CCAS</li> <li>• 37 referred to mental health services</li> <li>• 3 received services and ongoing efforts to get more into CCAS</li> </ul>
Black Health Care Coalition	Community and medical settings	<ul style="list-style-type: none"> <li>• Referrals to medical care and community resources by community health workers</li> <li>• Health literacy and vaccination information at community-based events for young families</li> </ul>	<ul style="list-style-type: none"> <li>• 214 referrals</li> <li>• 98 confirmed completed referrals</li> <li>• 487 families provided with health information</li> </ul>
<b>Total units of health services delivered</b>			<b>16,690</b>

*“We have been able to raise vaccination rates, decrease hospitalizations and increase care for people with other chronic illnesses,” Lindsey said. “This initiative has provided an avenue for good, accurate messaging to help us build trust and help our clients feel comfortable. Ultimately, that helps people make the decision to get vaccinated despite their misgivings.”*

*-Dr. Cameron Lindsey, UMKC School of Pharmacy*



## OHKCE RESEARCH

Goal	Accomplishments
Recruit 2,000 persons to participate in a community-wide survey	<b>3,496</b> Community-wide surveys have been completed on health beliefs and behaviors related to COVID-19 and other health issues by persons aged 12 and older.
Recruit 1,864 persons into research studies focused on COVID-19	<b>2,284</b> persons have participated in COVID-19 related research studies.
Collect weekly implementation data from $\geq 120$ community health liaisons from participating partners	<b>884</b> weekly reports were submitted by community health liaisons.

Research was conducted within OHKCE to understand the impact of the project on increasing access vaccination and other health services. Research was implemented in multiple modes of data collection including:

- Eastside community members (N=3,496 youth and adults  $\geq$  aged 16) completed a survey during COVID-19 vaccination, health service, and other project events to understand their COVID-19 vaccination and health service use behaviors and other factors that contribute to these behaviors.
- Community health liaisons in participating organizations to examine their implementation of the project (N=160 youth and adults  $\geq$ aged 16) via an online implementation tracking database
- Several research studies related to COVID-19 were conducted with adults and youth.
- Focus groups were conducted to understand health priority issues, strategies to address health priorities, and potential barriers (see Community Forum Findings).

Overall, we anticipated over 3,000 Eastside residents would participate in one of these studies at some level. **In recruiting over 6,780 persons, we have achieved a remarkable contribution in increasing participation in COVID-19 research with populations that have traditionally *not* participated in a research study and will aid in understanding COVID-19 vaccination and health service use along with outcomes of prevention services and programs.** Findings from these studies can also be used to guide future county funding and studies to address health inequities on KC's Eastside. The table below provides an overview of these studies. More detailed information on the proposed studies can be found in the Appendix.

Additionally, 10 independent research studies were conducted to more rigorously understand delivery and outcomes of prevention programs focused on several areas (e.g., physical activity, mental health, health literacy, vaccine hesitancy, use of linkage to care services, adolescent health). These studies were led by faculty researchers located at UMKC and Children's Mercy Hospital Kansas City.

# OHKCE COMMUNITY-WIDE SURVEY ON COVID-RELATED HEALTH BELIEFS AND BEHAVIORS

## BACKGROUND

To better understand COVID-19 vaccination and health service use behaviors and other factors that contribute to these behaviors among Jackson County Eastside residents, a community-wide health beliefs and behaviors survey was conducted. This survey was administered to persons aged 16 and older at the first of the two OHKCE coordinated by each participating organization, with a maximum of 100 surveys as a goal to be completed at each of these events. The survey was administered from July to November, 2021 by the UMKC Community Health Research Group/Health Equity Institute research team.

## METHOD

The OHKCE health beliefs and behaviors survey was designed to primarily inquire about questions related to COVID-19. These questions focused on COVID-19 and health-related behaviors, including:

- Receipt of COVID-19 vaccinations and testing and where vaccinations received
- COVID-19 positive status
- Barriers and facilitators to vaccinations
- Social determinants related to the pandemic (e.g., essential worker status, employment, food security, transportation)
- Health behaviors (e.g., receipt of flu shot, doctor and dentist visits, smoking)
- Health conditions diagnosed (e.g., diabetes, high blood pressure, depression, asthma)
- Interest in receiving health services at the location where they were completed the survey and in being contacted about other OHKCE studies by listing the name of each study with a brief description of the study.



Volunteering participants had to be onsite at the OHKCE event to complete the survey via an electronic tablet. Study staff onsite assisted participants in logging into the survey on the tablets and assisted persons who expressed needing help in reading the survey. The 85-item survey took approximately 15-45 minutes to complete depending on participants' reading comprehension level. Once completed, the survey data was directly downloaded from the tablet to a password-protected, firewalled UMKC database (REDCap) using encryption. Participants who completed the survey received \$50 compensation for the time and were encouraged to be vaccinated. If they had questions or concerns about the COVID-19 vaccine, they were encouraged to speak to one of the physicians or pharmacists onsite.

## SURVEY RESULTS: SUMMARY OF FINDINGS

*Demographics.* 3,496 persons volunteered to completed the OHKCE survey as a participant. Most participants were: African American, female, and  $\geq 34$  years old (63%). Many (18%) never completed high school, and 32% reported high school/GED as their highest level of education completed (see survey demographic information in sidebar at right).

### OHKCE SURVEY RESULTS

#### Participant Demographics (N=3,496)

- 81% African American
- 9% Asian, American Indian/Alaska Native or some other race
- 9% Hispanic, Latino, or Spanish origin
- 59% Females
- 63% aged 34 and older
- 19% Married
- 46% Employed
- 68% Private or public health insurance

Overall, these demographics findings indicate that the community-wide population served at OHKCE events was **highly representative of the prioritized socially vulnerable Jackson County communities** with significant proportion being representative of non-high school degreed individuals, nearly half being unemployed, and most being racial minorities.

*COVID-19 Vaccinations and Testing.* Most participants reported that they had received a COVID-19 vaccination and were fully vaccinated (74%). Factors highly reported as testing inhibitors included concerns about contract tracing, that they could get COVID-19 later, and no symptoms. Almost two-thirds had been tested for COVID-19, with 22% reporting they had tested positive. and nearly 20% had received had been positive for COVID-19 at some point during the pandemic. Less than 20% had been hospitalized due to COVID-19.

*COVID-19 and Social Determinants.* About one-third of participants were essential workers and about one-third has lost their job since the start of the pandemic. An even larger portion was food insecure, with 40% reporting that their food didn't last, and they didn't have money to get more in the past year. Additionally, 25% had challenges in getting to where they needed to go (transportation); however, less than 10% experienced challenges getting to the OHKCE event location. A small proportion had access to internet service in their home.

*Health Conditions and Healthcare Received.* Many participants had postponed their medical care since the pandemic started, and less than half had a dentist visit in the past year. Reports on diagnosis of chronic illnesses were much higher hypertension, depression, asthma and diabetes than all other chronic diseases inquired about (e.g., immunocompromised condition, cancer, kidney disease, cardiovascular disease, sickle cell, alcohol and drug use disorders). The majority of participants reported that they would use health services provided at the community-based location where they participated in the OHKCE event.

*Perspectives on COVID-19 Policies.* Participants had strong opinions about COVID-19 government policies. An overwhelming majority (77%) believed should wear masks in places where the local government has mandated mask wearing, and most believed teachers and children should wear masks in school settings (65%). The majority also believed people should get vaccinated to keep their job if their job puts them in contact with other people. Most (53%) also believed that the Federal government should pay people to get vaccinated. Participants were also asked to identify how much money it would take to get people vaccinated. Among the choices of \$25, \$50, \$75, and \$100, most reported that it would take \$100 with \$50 as the second most endorsed amount.

## Implications of OHKCE Survey Findings

OHKCE COVID-19 vaccination findings suggest that most persons completing the survey had been previously vaccinated, and are consistent with the level of vaccinations for the OHCKE priority zip codes, as reported by the

## OHKCE SURVEY RESULTS

### COVID-19 Vaccinations and Testing

- 76% Have been vaccinated
- 74% Fully vaccinated
- 65% Tested for COVID-19 (ever)
- 22% Tested positive for COVID-19
- 16% Hospitalized due to COVID-19

### COVID-19 and Social Determinants

- 34% Essential worker
- 32% Lost employment since pandemic
- 11% Worried nowhere to stay next 2 months
- 40% Did not have enough food
- 32% Lost income since pandemic started
- 24% Challenges with transportation
- 9% Challenges getting to vaccination site
- 21% Have internet service at home

### Health Conditions and Healthcare Received

- 24% postponed medical care since pandemic started
- 49% Saw dentist in past year
- 32% Screened for mental health condition
- 30% Hypertension
- 21% Depression
- 19% Asthma
- 13% Diabetes
- 77% Would use health services at the community vaccination location

### Perspectives on COVID-19 Policies

- 77% People should wear masks in government mandated places
- 65% Teachers and children should wear masks in school settings
- 54% People should get vaccinated to keep their job if their job puts them in contact with other people
- 53% Federal government should pay people to get vaccinated



KCMO Health Department, which were higher than the citywide rates reported at that time (Feb 2022). The vaccination rate reported for the OHKCE participants is also are much higher than those reported by the state of Missouri (65% initiated and 55% completed; Feb 2022), suggesting information about and access to COVID-19 vaccinations may be reaching Jackson County residents and that continued, but possibly fewer vaccination events may be needed due to reaching saturation of persons vaccinated. However, the proportion of persons testing positive for COVID-19 and those hospitalized were higher than state of Missouri positivity rates (22% vs 8.3%, respectively; Feb 2022), are aligned more so with estimated positivity rates for the U.S. (about 20%), and suggests the need for ongoing promotion of and access to COVID-19 testing with KC's Eastside populations.

Regarding COVID-19 and social determinants, participants clearly have been burdened by COVID-19 with many serving as essential workers and just as many experiencing job loss during the pandemic. Additionally, the large proportion of participants reporting food insecurity and challenges with transportation, and limited access to home internet services suggest that many Eastside residents are in need of community resources to improve their overall quality of life. These factors were all significantly associated with receipt of COVID-19 vaccinations.

The health conditions reported by survey participants were very similar to rates of chronic illnesses reported by underserved populations, particularly African Americans, and have been found to be disproportionately higher than other ethnic minority/underserved populations. For example, 7% of White American are living with diabetes compared 13% of African Americans. Also, national reports have indicated the dramatic increase in mental health illness during the pandemic and the need to address mental health issues, especially in underserved communities.

The reported illnesses also align with reports from the OHKCE Community Forum attendees who rated high blood pressure, diabetes, and mental health as the top health priorities that should be addressed by the OHKCE initiative. The findings suggest that participants were comfortable in receiving health services in the OHKCE community-based site, and therefore, consideration should be given to continuing blood pressure, blood glucose, and mental health screenings in community settings and focusing on prevention programming to reduce the rates of these chronic diseases in KC's Eastside.

Lastly, when asked about how much money it would take to get people to make the decision to get vaccinated, the majority of participants (67%) reported \$100, with \$50 or lower as next most persuasive amounts as reported by 29% of participants.

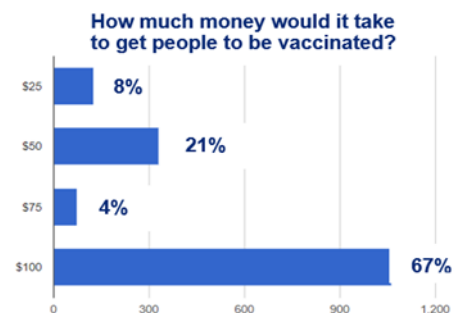

## **CONCLUSION**

The OHKCE survey findings highlight key areas that could be addressed in future work of the initiative, including:

- a) Increasing promotion and access to COVID-19 testing while reducing the focus on vaccinations;
- b) Addressing social determinants such as food insecurity and limited access to home internet services;
- c) Continuing to provide health screenings particularly blood pressure and glucose along with mental health screenings, and the need for prevention programming to slow the progression of associated chronic medical conditions (e.g., diabetes, hypertension, and mental illness).
- d) Continuing to work with community partners to provide the above-mentioned health services in easily accessible, multisectoral OHKCE community partner locations in KC's Eastside.

## Independent COVID-19 Related Research Studies with Eastside Participants: Recruitment Goals Planned and Actual Enrolled Participants Achieved

Independent research studies were conducted by UMKC and Children’s Mercy researchers on topics related to COVID-19 (e.g., long haulers, physical activity, mental health). These studies and their progress on recruitment goals are described below. Please see the Appendix for more detailed summaries of the progress.

Study Title and Researcher	Study Focus	Plans for Sustainability	Recruitment Goal Planned; N	Actual # of Participants Recruited (and Still Enrolling)
<b>Understanding Long-Haul COVID-19 Impact on Psychological and Other Health Outcomes</b> Jared Bruce, PhD UMKC	Understanding cognitive, emotional and olfactory effects of long-haul COVID-19; reducing barriers to care	Identification of persisting COVID-19 symptoms as well as barriers to care will inform the development/quality improvement of specialty clinics that provide assessment and triage within Truman Medical Center	Persons who report persistent COVID-19 symptoms N=50	N=35 (Actual)
<b>Psychological First Aid and Skills for Psychological Recovery Programs</b> Joah Williams, PhD Erin Hembrick, PhD UMKC	Prevention services (mental health trainings)	Community-capacity building activities to enhance future disaster and trauma response and coordination efforts; Grant funding for community-organizations trained to deliver early interventions	Community health liaisons trained as lay community mental health workers N=100	N=52 (Actual)
<b>Language and Nutrition Program for Toddlers</b> Kai Ling Kong, PhD Brenda Salley, PhD Deanna Hanson-Abromeit, PhD Children’s Mercy	Obesity prevention among toddlers and young children	We will teach and coach community volunteers the principles of Talk and Sing with Me program	Caregiver-infant dyads (parent and infant) N=40	N=28 (Actual)  14 parent/child dyads
<b>Stay Active</b> Jordan Carlson, PhD Children’s Mercy	Garmin-based tools for supporting physical activity during the COVID-19 pandemic	Program teaches participants skills and uses a transition period to help them carry the skills forward longer term	Youth and adult individuals N=300	N=216 (Actual)
<b>Understanding Use of Linkage to Care Services</b> Helena Laroche, MD Children’s Mercy	Focus groups and interviews to understand barriers to receiving resources after referral	This data will be disseminated to community partners and used in future intervention to improve connection to resources	Adults N=44	N=24 (Actual)
<b>Vaccine Info and Access with People with Intellectual/ developmental disabilities</b> George Gotto, PhD UMKC	Vaccination and information dissemination	Continued education through neighborhood associations that serve people with IDD	People with intellectual/developmental disabilities (IDD) N=100	N=285 (Actual)
<b>Understanding Social Media and COVID-19 Communications</b> Erin Willis, Yugyung Lee, Ye Wang UMKC	Health communication	The visualization model and the app can be reused. The insights can inform future similar events.	Community health liaisons trained in each sector N=100	N=83 (Actual)

<b>Study Title and Researcher</b>	<b>Study Focus</b>	<b>Primary and Secondary Outcomes</b>	<b>Plans for Sustainability</b>	<b>Population; N</b>	<b>Current # of Participants Recruited</b>
<b>Youth and Physical Activity</b>  Amanda Grimes, PhD Joey Lightner, PhD UMKC	Physical Activity & Nutrition Intervention; Youth tailored vaccine education	-Physical activity increased and mental health improved; -Youth vaccinated; -Family vaccinated	Carry-over funds to support the intervention for 2021-2022 academic year. Parks and Rec may be able support programming	Urban middle school youth and families (Hogan Prep, Center School District, KC Public Schools) N=1,000	N=1,428 (Actual)
<b>Sexual and Mental Health Telemedicine and Mobile Health Access</b>  Melissa Miller, MD Emily Hurley, PhD Children's Mercy	Community-based intervention using social networks to build trust in the medical system and increase access to sexual and reproductive care and mental health care	Feasibility constructs: acceptability, demand, implementation, practicality, integration, expansion, and limited-efficacy. Care sought for sexual health and mental health needs Any telemedicine use and/or registration	The mobile unit is paid for and maintained by the Telemedicine team at Children's Mercy. CM community benefit programming is actively engaged in developing novel strategies to meet care needs, especially for families in zip codes 64123-4, 64126-33	Adolescents from low-income, underserved communities in KCMO N=100	N=98 (Actual)
<b>COVID-19 Education for Health Providers</b>  Angie Myers, M.D. Andrea Bradley-Ewing, MPH, MA Children's Mercy	COVID-19 Vaccine education modules	-Clinician knowledge about COVID-19 vaccines -Self-efficacy to answer questions from families and to address vaccine hesitancy	These modules will be available free of charge during and after the study and will be updated as new information emerges	Clinicians who care for children of color East of Troost (Pediatricians & Family Medicine) N=30	N=35 (Actual)
<b>Totals</b>				<b>1,864</b>	<b>2,284</b>

## DISSEMINATION OF OHKCE EVENTS, PROGRESS, AND FINDINGS

The OHKCE Initiative events, progress, and findings have been disseminated using multiple strategies. These strategies include:

- OHKCE Website
- **OHKCE Community Forum**
- OHKCE Scheduling Platform
- Presentations
- Media
  - Newspaper articles
  - Magazine articles
  - Local television news outlets

### OHKCE WEBSITE

<http://www.healthykceastside.org/>

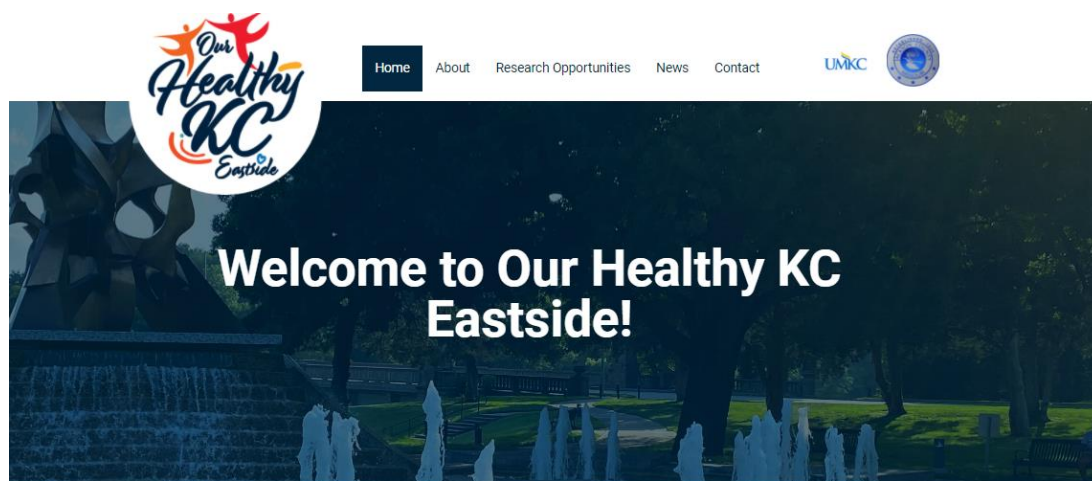

Our Healthy KC Eastside, or OHKCE, is striving to reduce the burden of COVID-19 and chronic diseases in Kansas City, Missouri's Eastside.

How? By increasing access to COVID-19 vaccinations and health screenings where people live, work, play, and worship. UMKC has joined forces with neighborhood associations, businesses, youth organizations, and faith organizations to offer these free health services, increase the number of people vaccinated against COVID-19, and improve community health.

So, check out this site. You'll find opportunities to get vaccinated and to receive free health services near you. You'll also find opportunities to get involved with community health research. Do it for all of us! Protect the health of the Eastside.

News from Our Healthy KC Eastside

Videos from Our Healthy KC Eastside



## OHKCE COMMUNITY FORUM

Goal	Accomplishment
Hold a Community Forum with 100 attendees	The OHKCE Community Forum was attended by XXX community health liaisons and representatives from community partners, and Jackson County

### OVERVIEW

The first OHKCE Community Forum was held on 26, 2022 from Noon – 2pm in person at the Kauffman Conference Center. Also, two virtual OHKCE Community Forums were held on March 3<sup>rd</sup>, 2022 Noon – 2pm and from 6 – 8pm.

The in-person forum was held at the Kauffman Foundation Conference Center with community health liaisons as the primary attendees due to the COVID-19 safety capacity limits of the center (60 persons maximum). Community health liaisons were given priority slots to attend the in-person forum to reduce any potential challenges (e.g., technology barriers, possible concerns about being seen and opinion heard) to fully participating. The in-person format for community health liaisons was also used to provide opportunities for community health liaisons across sectors to meet each other and discuss their efforts in a structured and informal manner throughout the forum.

The virtual forum was held via Zoom and included invitations to OHKCE health and academic researchers along with community partners that could not attend the in-person forum. Also, Jackson County representatives and legislators were invited to the virtual forum.

The OHKCE Community Forum presenters focused on:

- Kansas City leaders' perspectives on OHKCE efforts to address health disparities
  - Frank White, Jackson County Executive
  - C. Mauli Agrawal, PhD, UMKC Chancellor
  - Charlie Shields, President and CEO University Health
  - Rev. Eric Williams, Executive Director, Calvary Community Outreach Network (Faith Sector Lead)
  - Congressman Emanuel Cleaver II, Representative, 5th Congressional District
- Initiative successes, challenges, and findings
  - Jannette Berkley-Patton, PhD, UMKC Director Health Equity Institute
- Vaccination rates in KC Eastside
  - Frank Thompson, Deputy Director, Kansas City Missouri Health Department
- Input from community, health, and academic partners on health priorities to address and next steps for the initiative via focus groups
  - Melissa Patterson-Hazley, PhD, LaVerne Berkel, PhD, Cassie Webb, UMKC; and Andrea Bradley-Ewing, Children's Mercy Hospital
- Wrap-up and next steps
  - Jannette Berkley-Patton, PhD, and Carole Bowe Thompson, UMKC Health Equity Institute



February

from

## COMMUNITY FORUM FINDINGS

**Attendance.** A total of 121 persons attended the virtual and in-person forums (not including staff). Attendees included community members and representatives from OHKCE health, academic, and other community-based partners along with Jackson County officials. 48 persons attended in-person and 73 attended virtually.

**Focus Groups.** Twelve focus groups completed during the Community Forum. In-person participants were assigned to 4 breakout rooms within the Kauffman Conference Center. Virtual participants were assigned to virtual breakout rooms via Zoom. Attendees were asked to participate in discussions on: a) high priority health issues needing to be addressed in KC's Eastside; b) strategies to address the identified health issues, and c) barriers to addressing their identified priority health condition.

The top three health priority issues were: **diabetes, high blood pressure and mental health.**

Key strategies named to address the high priority health issues included:

*Health education and literacy* including health education on chronic health conditions and review of medications; support in making finding health providers and making regular doctors appointments; support and information on getting help to pay for healthcare.

*Nutrition* including access to fresh, healthy foods and recipes; reduction of fast food restaurants on the Eastside; more grocery stores; and food insecurity (e.g., access to food drives, pantries).

*Exercise* including increased access to community centers and fitness classes; safe places to exercise; obesity reduction.

*Community outreach* including health screenings or other pop-up health events to access health services, trust building with healthcare system; reduction of healthcare costs; and transportation.

### Forum Evaluation Findings

Among in-person and virtual participants, 55 completed the forum evaluation including their comments (see comments in sidebar). Participants overwhelmingly reported on the value and engaging manner of the information shared and the speakers, the potential of OHKCE to have an impact on KC Eastside residents' health, and the great opportunity to talk with others about the health of KC's Eastside residents, and the value in getting the initiative results.

More specifically key forum evaluation findings included:

- 100% agreed/strongly agreed the speakers were knowledgeable about their respective topics
- 98% agreed/strongly agreed the speakers' presentation styles were engaging and well-suited for the event
- 100% agreed/strongly agreed that OHKCE has potential for greater impact in KC's Eastside
- 97% agreed/strongly agreed that it was enlightening to experience to share and listen to other point of views about health concerns and responsive strategies that have potential impact for the residents of KC's Eastside

### Forum Attendees' Comments on:

#### What about this event did you enjoy the most?

*"To see elected officials, academic leaders, and community figure heads come together in one forum was INCREDIBLE and inspiring!!"*

*"The variety of speakers. They tackled this topic from every possible perspective."*

*"Getting to see the results of the project"*

*"I enjoyed all of the speakers. The information provided was great. Good to see people recognized for doing a great job."*

#### What could have been improved?

*"Include persons from the community to speak."*

*"More time for the event [is needed]."*

## OHKCE SCHEDULING SYSTEM

The OHKCE scheduling system was run on the SignUpGenius.com. The SignUpGenius platform was used for OHKCE community partners; faculty and student volunteers; and research team members. The link to SignUpGenius was posted on the OHKCE website for the public to see posted vaccination/health services dates, times, and locations.

Here's how the user friendly, event organizing and coordination SignUpGenius platform was used:

**Community partners** used SignUpGenius to select their vaccination and health services event dates in an easy-to-use manner. Each of the 60 partners selected their 1<sup>st</sup> vaccination/health services event, and SignUpGenius automatically assigned the date for the 2<sup>nd</sup> vaccination event to take place three weeks later. In this way, each community partner was quickly able to confirm their 1<sup>st</sup> and 2<sup>nd</sup> vaccination events and promote these events on their flyers and other communication outlets. A separate SignUpGenius platform was established for faith-based community partners due to the limited number of slots available to conduct their OHKCE events on Sunday afternoons.

**UMKC faculty and students** used SignUpGenius to identify times when they would work/volunteer to assist in delivering health services. This enabled the team to know when there would be gaps in persons needed at each event and when extra effort was needed to get more volunteers. Just-in-time processes were developed to train hundreds of students and health professionals to deliver vaccinations and health screening and referral services. Over 300 UMKC faculty and students provided health services at OHKCE events.

**Research team members** used SignUpGenius to monitor community partners' follow-through on signing up for their required two events, to confirm that their site logistic information had been submitted to the online OHKCE database, and to ensure that enough research team staff members were available to support the event with coordination, survey administration, and in sharing information about other OHKCE COVID-related research studies.

**Healthy Eastside Partner Sign Up**

Please review the available slots below and click on the button to sign up. Please note that your dose 2 clinic will be assigned at the time you sign up for dose 1. We look forward to working with you to get our neighborhoods and community safe. Thank you!

Created by: Cameron Lindsey

Already signed up? You can [change your sign up](#).

Date (mm/dd/yyyy) (CST)	Available Slot	Calendar View
07/31/2021 (Sat. 11:00am - 2:00pm)	Vaccination dose #1 with dose #2 on August 21 (2)	All slots filled Rachel Riley East 23rd Street FMC Shanta Bryant The Prospect
08/21/2021 (Sat. 11:00am - 2:00pm)	Vaccination dose #1 with dose #2 on September 11	Jacob Moore Iverson Neighborhood Council
08/28/2021 (Sat. 8:00am - 10:00am)	Vaccination dose #1 with dose #2 on September 18	Rae Graham Village Neighborhood Council
08/31/2021 (Tue. 2:00pm - 5:00pm)	Vaccination dose #1 with dose #2 on September 21	Lauren Thompson Amethyst Place
09/04/2021 (Sat. 11:00am - 2:00pm)	Vaccination dose #1 with dose #2 on September 25	Marlon Hammons Westington/Wheatley
09/07/2021 (Tue. 2:00pm - 5:00pm)	Vaccination dose #1 with dose #2 on September 28	<a href="#">Sign Up</a>
09/11/2021 (Sat. 11:00am - 2:00pm)	Vaccination dose #1 with dose #2 on October 2 (2)	All slots filled Linda Brown Blue Hill Dorise Dean Harris Park

**Healthy Eastside COVID Vaccine Sign Up for Churches**

Please review the available slots below and click on the button to sign up. Please pay attention to the second dose dates that will be automatically assigned to you when the date is chosen. We look forward to working with you and your congregation. Thank you!

Created by: Cameron Lindsey

Already signed up? You can [change your sign up](#).

Date (mm/dd/yyyy)	Time (CST)	Available Slot	Calendar View
08/15/2021 (Sun.)	18:30pm - 12:30pm	Vaccination Dose #1 with second Dose on September 5	Victorious Life Church
08/22/2021 (Sun.)	12:30pm - 3:00pm	Vaccination Dose #1 with second Dose on September 12 (2)	All slots filled Pastor Andrew Powell Meadowdale Baptist Church Kansas City Missouri Keith Tribble Mikory Temple
08/29/2021 (Sun.)	12:30pm - 3:00pm	Vaccination Dose #1 with second Dose on September 19	Cynthia Beard Second Baptist Church
09/05/2021 (Sun.)	12:30pm - 3:00pm	Vaccination Dose #1 with second Dose on September 26	Pastor Alfred White Mt. Zion MBC
09/12/2021 (Sun.)	12:30pm - 3:00pm	Vaccination Dose #1 with second Dose on October 3	Muriel Smith Pleasant Green MBC
09/19/2021 (Sun.)	12:30pm - 3:00pm	Vaccination Dose #1 with second Dose on October 10	Dennis Lester Bible Family Worship Center
09/26/2021 (Sun.)	12:30pm - 3:00pm	Vaccination Dose #1 with second Dose on October 17	Tressa Boone Heart of God
10/03/2021 (Sun.)	12:30pm - 3:00pm	Vaccination Dose #1 with second Dose on October 24	Ricky Ramble Burght MBC
10/10/2021 (Sun.)	12:30pm - 3:00pm	Vaccination Dose #1 with second Dose on October 31	Kellie Brown Apostolic
10/17/2021 (Sun.)	12:30pm - 3:00pm	Vaccination Dose #1 with second Dose on November 7 (2)	All slots filled Faith Allen Immanuel Memorial Temple



## OHKCE PRESENTATIONS

Since the time of conceptualizing the OHKCE over the last year, 18 presentations have been given that have discussed the initiative's conceptualization, development, implementation, and findings. Among these presentations, two abstracts to national Social Marketing in Public Health have been accepted for oral presentations (1,2). Additionally, the initiative was discussed in a national NIH Rapid Acceleration of Diagnostics Underserved Populations initiative's webinar featuring two members of the OHKCE research team (J. Berkley-Patton and C. Bove Thompson) along with two pastors from OHKCE's faith-based sector (Rev. Eric Williams and Rev. Dr. Faith Allen) (6). Presentations have also been given to statewide audiences, at other state universities, for public health organizations, and in guest class lecture. These presentations are listed below.

1. Patterson Hazley, Berkley-Patton, J., M., Bussey, M., Grimes, A. (May, 2022). Culturally Tailored Marketing Tools to Encourage Vaccine Uptake within Hard to Persuade Populations. Presentation at the Social Marketing in Public Health Conference. Clearwater Beach, Florida.
2. Berkley-Patton, J., Bove Thompson, C., Templeton, T., Patterson Hazley, M., & Allsworth, J. (May, 2022). *Building a Cross-Sectoral Community Partnership to Increase Access to COVID-19 Vaccinations and Health Screenings with Socially Vulnerable Communities*. Presentation at the Social Marketing in Public Health Conference. Clearwater Beach, Florida.
3. Berkley-Patton, J., & Bove Thompson, C. (March, 2022). *Our Healthy KC Eastside. A COVID-19 Vaccination and Health Services Initiative on Kansas City's Eastside*. Reaching All God's Children's Conference. Calvary Community Outreach Network, Kansas City, MO.
4. Berkley-Patton, J. (March, 2022). *A Faithful Response to COVID-19. A Community-Engaged Approach to COVID-19 Testing With African American Churches*. Mentoring Series, Community and Public Health Education. University of Massachusetts-Amherst. Amherst, MA.
5. Berkley-Patton, J. (March, 2022). *Our Healthy KC Eastside. Accomplishments and Initiative Findings*. OHKCE Community Forum. Kauffman Foundation, Kansas City, MO.
6. Berkley-Patton, J., Bove Thompson, C., Williams, E., & Allen, F. (Feb, 2022). *A Community-Engaged Approach to COVID-19 Testing in African-American Churches*. An Invited National NIH Webinar Presentation. Community-Campus Partnerships for Health and Rapid Acceleration of Diagnostics – Underserved Populations (RADx-UP). Duke University, Durham, NC.
7. Berkley-Patton, J. (Nov, 2021). *Critical Conversations: COVID-19, Vaccinations and (MIS)Information in Communities of Color*. Invited Panel presentation. UMKC Chancellor and Division of Diversity and Inclusion. Kansas City, MO.
8. Berkley-Patton, J. (Oct, 2021). *University of Missouri Extension & Engagement Week: Health Equity session*. Invited Panel presentation. UM Extension Services, University of Missouri, Columbia, MO.
9. Berkley-Patton, J. (Oct, 2021). *From Engineering to Health Sciences: Pivoting to Address Health Disparities and COVID-19 with KC Eastside Community Partners*. Invited Guest Lecturer. Alternate Careers Seminars. School of Electrical and Computer Engineering. University of Kansas, Lawrence, KS.
10. Berkley-Patton, J. (Oct, 2021). *What is Research: Conducting Research with Community-based Organizations*. Multicultural Research Scholars Symposium. Office of Multicultural Affairs. University of Missouri-Kansas City, Kansas City, MO.
11. Berkley-Patton, J. (Oct, 2021). *Engaging Faith Communities in Health Equity Research: Some Lessons Learned on Best Practices*. Retreat on Community-Based Model Approaches to Engage Diverse Communities. Wilmot Cancer Institute. University of Rochester, Rochester, NY.

12. Berkley-Patton, J. (Sept, 2021). *Social Determinants and Health Inequities: Using Community Engagement to Address COVID-19 Disparities with Kansas City Eastside Partners*. Invited presentation. Children's Mercy Equity & Diversity Education Series Presentation. Kansas City, MO.
13. Berkley-Patton, J. (Sept, 2021). *Social Determinants and Health Inequities: Using Community Engagement to Address COVID-19 Disparities with Kansas City Eastside Partners*. Guest Lecture (Stephanie Painter, Instructor). UMKC School of Medicine Physician Assistant Program. Kansas City, MO.
14. Berkley-Patton, J. (Sept, 2021). *Overview of A Faithful Response to COVID-19*. Presentation at the Multicultural Advocate Research Group, KU Frontiers Meeting. Invited presentation. Kansas University Medical Center, Kansas City, KS.
15. Berkley-Patton, J. (Sept, 2021). *Overview of Health Disparities and COVID-19*. Invited presentation with the Jackson County Legislature. Office of Jackson County, Kansas City, MO.
16. Berkley-Patton, J. (Aug, 2021) *Using Community Engagement to Develop and Implement Health Promotion Interventions with Underserved Populations*. Invited presentation, Equity & Diversity Education Presentation. Invited presentation. Columbia, MO.
17. Berkley-Patton, J. (Sept, 2021). *Update of Our Healthy KC Eastside Initiative*. Invited presentation with the Jackson County Legislature. Office of Jackson County, Kansas City, MO.
18. Berkley-Patton, J. (April, 2021). *COVID-19 Vaccine Hesitancy*. Invited presentation. Missouri Science and Technology (MOST) Policy Initiative. Kansas City, MO.

## UMKC TRACKED OHKCE MEDIA

# OUR HEALTHY KC EASTSIDE

## UMKC STRATEGIC MARKETING AND COMMUNICATIONS

Total media reach: **12 million +**

Number of media outlets: **26**

Report based on news services. Reach is the number of times the content is displayed.

### EARNED MEDIA

#### BIO NEXUS KC

- [UMKC Professor, Researcher Brings Health Services & Healthy Equity to Underserved Populations](#)
  - **Date:** November 17, 2021
  - **Reach:** 20,783

#### THE KANSAS CITY BUSINESS JOURNAL

- [Berkley-Patton brings health care and healthy activity to underserved populations](#)
  - **Date:** September 15, 2021
  - **Reach:** 16,626

#### THE COMMUNITY VOICE

- [UMKC Awarded \\$5 Million to Fight COVID on the East Side](#)
  - **Date:** May 11, 2021
  - **Reach:** 4,000

#### FOX4

- [New Initiative Will Focus on Building Vaccine Confidence in East Kansas City](#)
  - **Date:** May 10, 2021
  - **Reach:** 823,000
- [UMKC and Jackson County Launch Partnership To Get More People Vaccinated in East Kansas City](#)
  - **Date:** May 10, 2021
  - **Reach:** 823,000
- [Jackson County Spending Millions of Dollars in Relief Funding To Vaccinate People in 6 Zip Codes](#)
  - **Date:** May 10, 2021
  - **Reach:** 823,000
- [Our Healthy Eastside KC Brings COVID Clinic to residents](#)
  - **Date:** September 10, 2021
  - **Reach:** 691,000

#### FOUR STATE NEWS

- [Community group pushing to vaccinate more people on Kansas City's eastside](#)
  - **Date:** October 12, 2021
  - **Reach:** 36,922

#### THE KANSAS CITY STAR

- [Jackson County Oks \\$5 Million to Improve Low COVID-19 Vaccination Rates on the East Side](#)

- **Date:** May 10, 2021
- **Reach:** 1,000,000

#### KCTV 5

- [Jackson County meets for \\$5 million vaccine hesitancy proposal](#)
  - **Date:** May 10, 2021
  - **Reach:** 587,000
- [UMKC-Led Project Seeks to Increase Vaccination Intake on KC's Eastern Side](#)
  - **Date:** May 10, 2021
  - **Reach:** 587,000
- [\*\*Our Healthy Eastside KC Brings COVID Clinic to residents\*\*](#)
  - **Date:** September 10, 2021
  - **Reach:** 587,000

#### KCUR

- [Jackson County Oks \\$5 Million to Ramp Up COVID Vaccinations on KC's East Side](#)
  - **Date:** May 10, 2021
  - **Reach:** 587,000
- [Six Months In, COVID Vaccines for Black Missourians Remain Far Below State Average](#)
  - **Date:** May 14, 2021
  - **Reach:** 587,000
- [Up to Date: Our Healthy KC East Side to Focus on Vaccine Outreach and Distribution](#)
  - **Date:** May 20, 2021
  - **Reach:** 587,000

#### KMBC 9

- [Jackson County Will Use Federal Funds to Help Vaccinate Inner-City Residents](#)
  - **Date:** May 10, 2021
  - **Reach:** 691,000
- [Community group pushing to vaccinate more people on Kansas City's eastside](#)
  - **Date:** October 12, 2021
  - **Reach:** 652,533
- [\*\*Our Healthy Eastside KC Brings COVID Clinic to residents\*\*](#)
  - **Date:** September 10, 2021
  - **Reach:** 691,000

#### KSHB 41 ACTION NEWS

- [Jackson County To Spend \\$5 Million of CARES Funding on Eastside Project](#)
  - **Date:** May 10, 2021
  - **Reach:** 563,000
- [Jackson County Executive Endorses 'Our Healthy KC East Side' Project](#)
  - **Date:** May 10, 2021
  - **Reach:** 563,000
- [\*\*Our Healthy Eastside KC Brings COVID Clinic to residents\*\*](#)
  - **Date:** September 10, 2021
  - **Reach:** 691,000

#### LEE'S SUMMIT TRIBUNE

- [Jackson County Executive outlines vision for Building a Better, More Equitable Jackson County in virtual State of the County](#)

- **Date:** Nov 10, 2021
- **Reach:** 6,096

#### TONY'S KANSAS CITY

- [Executive Frank White 'State Of Jackson County' Aftermath](#)
  - **Date:** Nov 11, 2021
  - **Reach:** 17,887

### OWNED MEDIA

#### UMKC TODAY ARTICLE AND NEWS RELEASE

- [UMKC Awarded \\$5 Million to Fight COVID on the East Side](#) – May 10, 2021

#### UMKC SOCIAL MEDIA

- [Facebook](#) – May 10, 2021
- [Twitter](#) – May 10, 2021
- [LinkedIn](#) – May 12, 2021

#### UMKC EMAIL NEWSLETTERS

- [UMATTERS](#) – May 19, 2021
  - Faculty and staff
- [Chancellor email](#) – May 27, 2021
  - Civic leaders

### COMMUNITY PANELS AND PRESENTATIONS

#### UMKC SCHOOL OF MEDICINE DEPARTMENT OF BIOMEDICAL AND HEALTH INFORMATICS

- **Our Healthy KC Eastside: A COVID-19 Vaccination Program with KC Socially Vulnerable Communities.** DBHI Multi-Disciplinary Seminar: A COVID-19 Vaccination Program for the Unvaccinated URM Population in KCMO. Guest Lecture, (Monica Gaddis, Instructor). Kansas City, MO - November 2021

#### HARVEST HOLIDAY FUNDRAISER, CALVARY COMMUNITY OUTREACH NETWORK

- **Paul Shumaker Humanitarian Harvest Award Presentation.**

## GRANTS AWARDED

Since the launch of the OHKCE initiative, two grant applications were submitted and funded. These grant awards, one from NIH/National Institute of Diabetes and Digestive and Kidney Disease and the other from the Environmental Protection Agency, are focused on understanding how KC's free transit policy (free fares on buses and streetcars) can impact health (e.g., BMI), healthy behaviors (e.g., physical activity), and other social determinants of health (e.g., access to livable wage employment, doctor's appointments, and grocery stores; impact on crime) among residents of Kansas City's Eastside. The awarded studies also examine KC bus ridership in comparison to similar size/population U.S. cities. Additionally, these studies engage KC Eastside residents in serving as trained Citizen Scientists to assist in collecting environmental data (e.g., sidewalk assessments, traffic flow, upkeep of neighborhoods) near KC Eastside bus stops.

KC's citywide free transit system is uniquely the only one of its kind in the U.S. and could set a precedent for municipalities throughout the country. Findings from these studies will serve several purposes:

- a) Inform the effect of the Kansas City free transit system on health-related behaviors and social outcomes
- b) Influence maintenance of the free bus fare policy for years to come
- c) Shape transit policy in other cities that make bus and other transit modes free to their residents

### Grant Awards:

1. R01 DK127376-01 j. Berkley-Patton and J. Carlson, PIs \$3,110,898 4/1/2022 – 6/30/2025  
NIH/NCI/NIDDK (PENDING)  
Impacts of City-Wide Zero-Fare Bus Transit on Ridership, Physical Activity, and Weight Status: A Natural Experiment  
Major Goals: Examine the impacts of Kansas City, MO's free bus system on ridership, health markers (e.g., blood pressure, blood glucose), physical activity, and social/built determinants of health by comparing with similar cities, assessing a safety net hospital population via EHR, and surveys with community members at low-income neighborhood bus stops.
2. EPA-OP-OEJ-21-02 A. Grimes, PI \$200,000 1/01/2022-12/31/2023  
Getting Around KC: An evaluation of KC's Zero-Fare Bus Transit  
Major Goal: Evaluate the health and economic impacts of the zero-fare bus transit policy in Kansas City, MO on Eastside residents.  
Role: J. Berkley-Patton, Co-Investigator

## APPENDIX

-OHKCE Infrastructure

-Summaries of OHKCE Research Studies

# OHKCE INFRASTRUCTURE

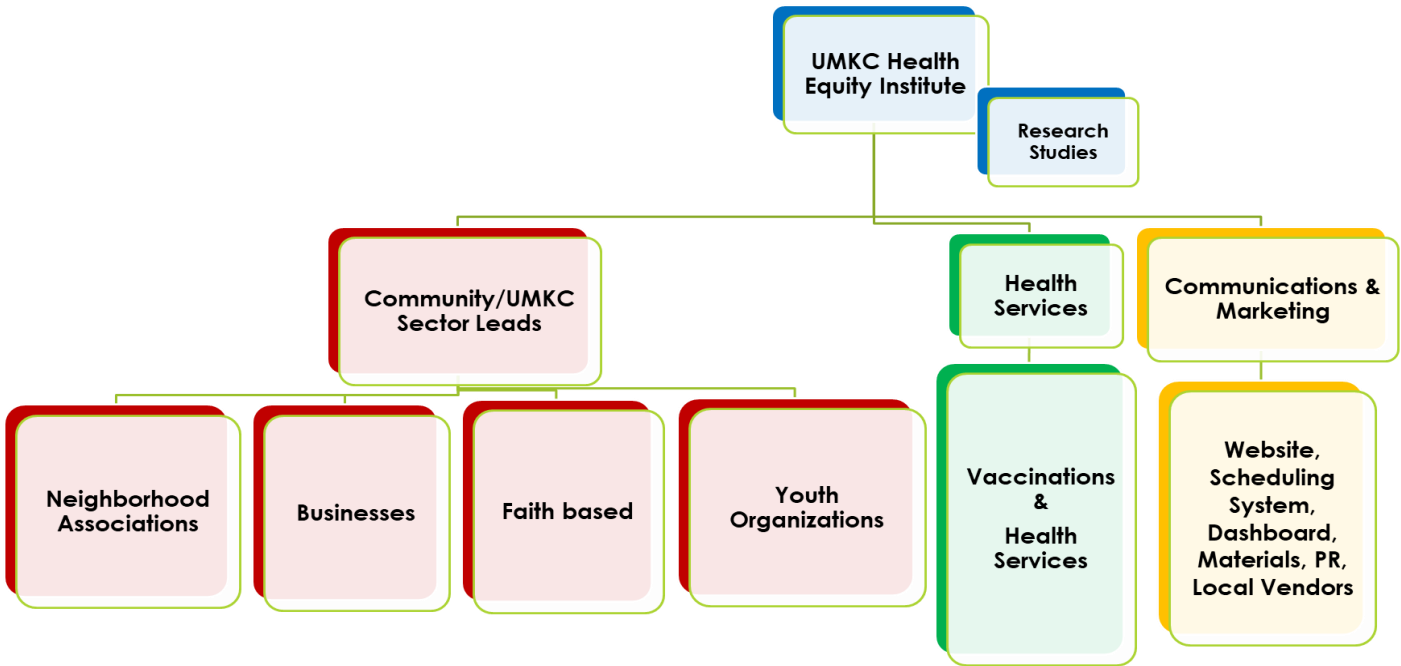



## OHKCE INDEPENDENT RESEARCH STUDIES

**Project Title:** Conversations about COVID-19 Vaccines  
**Project Lead:** Angela Myers & Andrea Bradley-Ewing  
**Project Lead** Children's Mercy, Kansas City – Division of Infectious Diseases  
**Contact Information:** [amyers@cmh.edu](mailto:amyers@cmh.edu), (816) 234-3061

### Primary Aim

The primary aim of this study was to provide education and communication skills training to 30 pediatric community providers to initiate COVID-19 vaccine discussions with their patients/families, answer vaccine concerns and address misinformation, and to plan vaccine administration in the office setting. Email invitations were sent to more than 100 pediatric providers (physicians, advanced practice providers, and nurses) in Jackson County who serve patients and families from historically marginalized and under-resourced communities.

Twenty providers in Jackson County started the training and 12 completed all training modules.

### Accomplishments and Outcomes

Due to the changing pediatric vaccination guidelines that occurred during the project period, our team hosted 1-hour, virtual lunch and learn sessions with providers from area practices, including Samuel Rodgers, Swope Health Services, Tenney Pediatrics, and University Health in addition to the online training. These sessions provided late-breaking information on COVID-19 research, including the Delta variant, booster vaccines, and vaccine safety and efficacy for children ages 5-17. The addition of live, virtual training allowed our team to respond to provider's questions in real time and respond to changes in vaccination guidelines. Thirty-seven providers participated in the virtual educational sessions. Providers who completed the online training increased their COVID-19 vaccine knowledge by nearly 18% (71.4% at baseline; 89.3% post training). Additionally, providers who attended the virtual lunch and learn reported the information shared would be helpful in their communications with parents regarding the safety and efficacy of vaccines for children.

### Community Impact

This pilot project allowed our team to deliver a tailored educational intervention for providers who serve patients and families in historically marginalized communities. The information presented was well received. Providers commented:

*"I liked that this is the first time I have seen a learning module of comprehensive information on the vaccine and relatable information to give to families."*

*KC Eastside Pediatrician*

*"Easy to understand information regarding vaccines. I also liked the examples of how to talk to families regarding concerns and misinformation."*

*KC Eastside Nurse Practitioner*

As a result of the overwhelming response from this project we plan to expand on this work to make the online and virtual education available to providers across the metro. Effective communication between providers and patients/caregivers is essential to increasing vaccination rates and slowing the spread of COVID-19 in Kansas City's eastside.

**Project Title:** Understanding Long-Haul COVID-19 Impact on Psychological and Other Health Outcomes  
**Project Lead:** Jared Bruce, PhD  
**Project Lead** UMKC Clinical Neuropsychology Lab, Biomedical & Health Informatics [brucejm@umkc.edu](mailto:brucejm@umkc.edu),  
**Contact Information:** (816) 235-1068

### **Primary Aims/Goals**

Ongoing research supports that COVID-19 affects many organs of the body, including the brain. People who have had COVID-19 are reporting continued long-term symptoms despite having recovered from the acute phase of the illness. The primary aim of this pilot study is to recruit 50 participants to identify changes in cognitive, emotional, and olfactory systems among people experiencing long-term COVID symptoms. Our goal is to recruit 25 participants for our control group who report not having had COVID and 25 participants who have continued experiencing COVID symptoms more than 3 months after their initial COVID diagnosis. We will also examine barriers to healthcare on the Eastside of Kansas City.

### **Accomplishments/Outcomes**

At this time, our study has screened and recruited 25 participants, and have completed assessment of 14 participants. We have experienced several challenges and have attempted to address them to the best of our ability. The first several months of the study were spent obtaining IRB approval and access to the TMC COVID clinic. Since then, our lab has attended 7 OHKCE vaccine events. We are now also actively recruiting at the University Health Long Covid Clinic and have been utilizing the call list from people who expressed interest in our study on the OHKCE surveys.

Thus far, we've called and/or left voicemails for 81 potential participants to explain our study and we are continuing to contact potential participants from this list. No shows and cancellation of appointments has been relatively common. For these participants we reschedule for a later date, and we try to mitigate further scheduling troubles by contacting participants the day before to verify their appointment time. We are also now running participants directly in the TMC Long Covid clinic to reduce the need for additional scheduling.

Another unforeseen challenge has been compensating participants in a timely manner. Due to university payment guidelines and the nature of our compensation protocol, we found our study running out of gift cards for participants, and participants declining to participate if it meant they had to wait to receive compensation via check. Because there are limitations on the number of gift cards we can get at one time, we were also limited in the number of people we could schedule to run per week. We are currently looking into compensating with electronic gift cards.

### **Community Impact**

We will continue to recruit participants from the OHKCE survey and the University Health Long COVID Clinic until we have reached our goal. If available, we will seek additional funding to continue to support the project to completion. We will analyze data and plan to publish our findings. If results support a need, we may seek to develop a brief online cognitive/behavioral treatment for people suffering from long-haul COVID symptoms in the community. Due to the nature of our study, participants do not receive immediate benefits except for compensation for their time, but our hope is that the data we gather will give us a better understanding of individual and community healthcare needs following a COVID-19 diagnosis. Participants in this study have been eager to help further our understanding of the long-term effects that COVID-19 has and have assisted in the recruitment of friends and family who may meet our eligibility requirements.

**Project Title:** Active KC  
**Project Lead:** Jordan Carlson, PhD  
**Project Lead** Children's Mercy – KC, Center for Children's Healthy Lifestyles and Nutrition  
**Contact Information:** [jacarlson@cmh.edu](mailto:jacarlson@cmh.edu), (816) 234-9240

### **Primary Aims/Goals and include**

A recruitment goal of up to 300 participants was set for the program, and as of 12/13/2021 a total of 166 participants have been enrolled. Each participant receives a free Garmin watch (\$80) and up to \$75 for completing project activities. A majority of program participants were recruited from OHKCE events. The Active KC team attended 14 community vaccine events in total. In addition, our team has been recruiting Active KC participants from Children's Mercy primary care clinics to reach more individuals, and in particular families, living in KC eastside.

### **Accomplishments/Outcomes**

To date, 4 focus groups have been conducted with participants to discuss their likes and dislikes of the program. Active KC will continue recruiting participants from the primary care clinics into the new year along with conducting the remaining focus groups. The program has received great enthusiasm from the community. While the recruitment allotment was higher than achieved, this project was highly effective in reaching a large number of community members in a very short period of time. Our team plans to use the community input to refine and expand on the program in future iterations, increasing its impact over time.

### **Community Impact**

Participants have shared that their time in Active KC has encouraged them to be more aware of their physical activity and how they are taking care of their health. The program has had entire families and friend groups participate together and participants regularly state that they are still talking about the program to get others to sign up. Many have also enjoyed engaging with the watch and receiving the text messages that give tips on how to incorporate activity into the day. One participant said, "People don't give out watches as swag and the watch shows that there is an investment [in the community] of sorts from the organization".

**Project Title:** Vaccinations and Information for People with IDD in Jackson County  
**Project Lead:** George Gotto  
**Project Lead** UMKC Institute for Human Development [gottog@umkc.edu](mailto:gottog@umkc.edu)  
**Contact Information:**

### **Primary Aims/Goals**

In partnership with EITAS (DD Services of Jackson County), we proposed to bring 100 - 200 people with IDD to the "Our Healthy KC East Side" events. EITAS serves 210 people who live in Kansas City East side. All of them received information about the events, accessible information about COVID-19 vaccines, and health-care services available to them. UMKC-IHD and EITAS staff attended a total of 19 events where they provided information about services for people with developmental disabilities, including healthcare, service coordination, and oral healthcare. An estimated 285 people visited our table during the events.

### **Accomplishments/Outcomes**

Primary accomplishments are listed above. We did have a few challenges. One was related to initial communication about the events and not knowing what to expect from the events, so we weren't able to fully promote them. This was resolved. We learned that many of the people EITAS serves were already vaccinated. They are in a high-risk category and receive residential or day services. The service organizations provided on-site vaccination for them. Ten people who we contacted were adamantly opposed to vaccinations. Also, we said we would provide transportation services to the events, but no one signed up for that service.

### **Community Impact**

During the 19 events we connected with approximately 285 people who had a developmental disability (50), who were a family member of a person with DD (150) or were connected to a person with DD in their community (i.e., pastors, teachers, friends, etc.). We provided all of them with information about services and supports available in Jackson County. One of the people who represented our organizations wrote, "I met (a man) who is from East KC and who has a daughter with an intellectual disability. They have been having some issues with her benefits and I was able to talk to them about those concerns and give them some tips..."

**Project Title:** Youth Sector  
**Project Lead:** Amanda Grimes  
**Project Lead** UMKC School of Nursing and Health Studies  
**Contact Information:** [grimesa@umkc.edu](mailto:grimesa@umkc.edu), (816) 235-1737

**Primary Aims/Goals**

15 organizations were proposed to be served  
14 organizations were served through the project

**Accomplishments/Outcomes**

Accomplishments - Vaccinating nearly 60 high schoolers at one event at Guadalupe Center High School. Successfully working with 14 youth-serving organizations when many had disrupted programming due to COVID-19.  
Challenges-Time constraints and competing obligations for youth (sports, clubs, school day, etc.). Obtaining parental consent prior to event (vaccine providers used different consent, so unable to distribute one consent)

**Community Impact**

Increased youth COVID-19 vaccine uptake and connected youth with other health services. CHLs specifically mentioned hesitant peers deciding to get the vaccine based on their work. One CHL specifically mentioned changing her sister's mind about the vaccine after her sister attended their vaccine event. Partnering organizations were highly engaged in the process and believed in the mission of the project. They are excited to continue collaborations to further increase health equity in KC's Eastside.

**Project Title:** Connecting People to Care Interview (CPCI)  
**Project Lead:** Helena Laroche, MD  
**Project Lead** Children's Mercy – Center for Children's Healthy Lifestyle and Nutrition  
**Contact Information:** [hhlaroche@cmh.edu](mailto:hhlaroche@cmh.edu), (816) 234-9251

### **Primary Aims/Goals**

The goal of this research was to interview people about their experience with community health workers and local organizations during the referral process to obtain needed resources such as housing, utility assistance, food assistance etc. Proposed number of interviews 40  
Interview completed so far 4

### **Accomplishments/Outcomes**

This project has significant challenges. Though we attended events and gathered consent to contacts from 69 people were difficult to contact, no longer interested or too busy. Only 9 consented to interview and 4 completed the interview. We also tried calling people from the list of interested people provided by the main survey. The interviews we did get were informative and have been transcribed and will be coded. We are converting our interview into a survey and will be sending out to the full list and continue to work with partners to gather more interviews.

### **Community Impact**

Our observations and work with the community health workers on site at the vaccination events has provided useful insights to the larger project to help improve these services going forward. Our interviews and surveys on the eastside will be combined with information from Wyandotte county to create a picture of the barriers facing people needing services that can be shared with organizations screening, referring, and providing such services to Eastside residents.

**Project Title:** Move More, Get More  
**Project Lead:** Joey Lightner  
**Project Lead** UMKC School of Nursing and Health Studies  
**Contact Information:** [lightnerj@umkc.edu](mailto:lightnerj@umkc.edu), (816) 235-1703

### **Primary Aims/Goals**

The original goals of this project were to extend the reach of the MMGM program during the summer and incorporating vaccine promotion materials and vaccine events, we aimed to

- 1) increase physical activity in middle school youth in KCMO, with a particular focus on those students living east of Troost Ave.
- 2) increase social interaction with family, friends, and community in a safe socially distanced outdoor setting and
- 3) reach 1000 vaccinations in families associated with the MMGM program.

### **Accomplishments/Outcomes**

MMGM sponsored 82 sessions that served 1,428 people where we promoted our program, vaccine education and resources. In-person sessions were received better than online sessions. MMGM sponsored more in-person sessions beginning at the end of October due to this response. For outside sessions, finding an alternative space proved to be difficult when the weather got colder. YOTV hosted online sessions the last few weeks due to the lack of inside space.

### **Community Impact**

Community impact was multi-faceted. After abiding by social distancing measures for over a year and enduring a year of in-person school closures, MMGM families will have an opportunity to re-engage with school and community members increasing social connectedness. Further, families will have the opportunity increase physical activity levels that were decreased during the pandemic. Lastly, we aided to increase vaccine uptake that results in a more protected community that leads to a path of more health and a return to more normal activities.

Project Title: Sing and Talk with Me Baby: Reducing Socioeconomic Disparities in Obesity Using a Language Nutrition Program

Project Lead: Amy Smith, PhD, MT-BC & Kai Ling Kong

Project Lead Contact Information: Health Outcomes Research, Baby Health Behavior Lab. [Arsmith1@cmh.edu](mailto:Arsmith1@cmh.edu); (816) 731-7309 x47309

### **Primary Aims/Goals**

The primary aim of this project was to increase parent use of evidence-based language strategies through a language nutrition program. Early language rich interactions (i.e., Language nutrition) are known to support early brain development and pave the way for more optimal language, cognitive, academic, and health outcomes. A secondary aim was to explore the relationship between positive parent-infant interaction and reduced risk of obesity development. We proposed recruiting a total of 20 parent-infant dyads into the program through the Children's Mercy Broadway clinic. A total of 11 dyads participated in the program.

### **Accomplishments/Outcomes**

Developing and implementing a new intervention with community participants was a major accomplishment of this program. Participants shared how much they valued having dedicated time to learn new ways of talk and singing to their baby. One mother stated, "I'm learning so much during our sessions". Throughout the program, parents were encouraged to talk and sing during everyday activities with their baby and one parent remarked, "my baby didn't like bath time but now when I am talking and singing to him, he loves it". Enrollment in this program was impacted due to a rise in COVID-19 as we launched this program. Families were not comfortable with guests coming into their home so we changed the program to a virtual delivery. Parents found the virtual format to be convenient and easy to use. One participant shared, "it was so easy to just schedule the appointment right when he wakes up from his nap and not have to worry about getting him ready to go somewhere." While participants found the program to be convenient, there were a high number of missed and rescheduled appointments due to sickness (cold season, COVID etc.), communication difficulty, and other individual family circumstances. We prioritized flexibility throughout this pilot study in order to help participants feel comfortable contacting us if they needed to reschedule. The knowledge we gained from working with young families from Jackson County during this pilot program will inform new implementation strategies for a more targeted intervention in the future. The short funding period for this pilot program did not allow us to reach our recruitment goal, we are hoping to secure additional funding to expand this program to more families. We are currently preparing to submit this pilot study for publication.

### **Community Impact**

Growing up in a low SES family can put infants at a higher risk for poor health and psychological wellbeing as well as reduced access to environmental enrichment (i.e., frequent, high-quality parent-infant interactions and cognitively stimulating non-food activity). Coaching parents on becoming conversational partners with their baby throughout everyday activities was well received by participants. One mother was particularly invested in the program and prepared for each session by reading through the materials. From week to week, she spontaneously used strategies she learned from the previous week's session. She was particularly interested in making up songs and singing with her baby throughout the program and stated that she really noticed her baby interacting with her so much more when she was singing. Families who participated in this program were provided with free books and toys for their baby. Access to age-appropriate materials may encourage families to seek out additional books and cognitively stimulating toys as their baby grows, indirectly enriching the home environment.



**Project Title:** AccessKC Teen  
**Project Lead:** Emily Hurley, PhD; Melissa Miller, MD  
**Project Lead** Children's Mercy – KC  
**Contact Information:** [eahurley@cmh.edu](mailto:eahurley@cmh.edu), [mmiller@cmh.edu](mailto:mmiller@cmh.edu)

### **Primary Aims/Goals**

We launched a series of health outreach events featuring the Children's Mercy Mobile Unit which is equipped to provide direct patient care as well as demonstrate telemedicine. We engaged with four teen leaders to mobilize their social networks to attend outreach events. We completed 8 health demonstration events where teens could learn about telemedicine, get information and resources for sexual and mental healthcare, and acquire free health items. Teens were invited to complete a survey and we enrolled 98 (target was 100 teens).

### **Accomplishments/Outcomes**

All teens (98) received a referral sheet, 39 accepted over-the-counter emergency contraception, and 45 accepted condoms. Many accepted hand sanitizer and stress balls. One teen registered as a patient and received birth control counseling. The challenges involved quickly figuring out where to host our events and how to get the word out, in order to reach as many teens as possible. We are submitting a research abstract to Pediatric Academic Society (due Jan 5, 2021) and preparing a manuscript for peer-reviewed journal. We received an NIH supplement award to continue to this work in 2022.

### **Community Impact**

Very few teens had used telemedicine. After learning about it, most thought it would be a good way to get care and one said it was a "good way to communicate with a doctor especially for things that make us feel uncomfortable." Teens reported that many of their peers and friends were struggling with mental health concerns. Many had questions about birth control. Parents were happy to have health professionals discussing these sensitive and important topics with teens. One mother returned to the event with her teen in order for her to get birth control counseling, they had been trying to get an appointment but hadn't been able to yet

**Project Title:** Community Counseling and Assessment Services  
**Project Lead:** Joah Williams & Julie Kohlhart  
**Project Lead** Department of Psychology [williamsjoah@umkc.edu](mailto:williamsjoah@umkc.edu),  
**Contact Information:** (816) 469-9828

### **Primary Aims/Goals**

In our original proposal, we anticipated linking and providing mental health services to 150 individuals from the Eastside.

In all, CCAS staff spoke with and provided information about mental health services to 110 individuals at community vaccination events. Of these individuals, 37 completed mental health screening, and 73 requested linkages to CCAS services.

Three individuals received mental health services, although we are actively working to continue contacting and scheduling individuals who requested services.

### **Accomplishments/Outcomes**

One challenge that we encountered was that many people opted not to complete the fully mental health screener at vaccination events due to the length of the screener. Thus, we offered direct linkage to care for individuals who opted not to complete the screener during outreach events. However, this may have partially contributed to lower overall rates of connection to services, as many individuals never actually attended services. Because of clinic wait times, delays in scheduling services may have also been a barrier to eventual connection to care. CCAS will continue to collaborate with community partners to provide outreach and services.

### **Community Impact**

Knowledge about the availability of mental health services remains a significant issue that contributes to existing disparities in mental health care, and by providing screening and linkage to care services, we hope to have improved overall knowledge about available mental health services in the community. Indeed, one of the individuals successfully connected to services was a young child and their mother, both new to the Kansas City area, who were otherwise unaware of available services. We hope this project help ease the burden of connection to care for them and others served.

**Project Title:** Psychological First Aid and Skills for Psychological Programs  
**Project Lead:** Joah Williams & Erin Hambrick  
**Project Lead** Department of Psychology [williamsjoah@umkc.edu](mailto:williamsjoah@umkc.edu),  
**Contact Information:** (816) 469-9828

### **Primary Aims/Goals**

In our original proposal, we anticipated training 100 community members in early trauma interventions to serve as lay community mental health workers.

To date, 52 community members enrolled in one of three Psychological First Aid trainings. Fourteen individuals attended a training. We also have 17 individuals registered for one more training scheduled for 12/17.

### **Accomplishments/Outcomes**

One ongoing challenge is identifying times that maximize attendance for individuals registering for trainings. To address this, our team has attempted offering trainings on different days of the week, and offering our training in an abbreviated, teleconferencing format. As a next step, we hope to continue our work by expanding Psychological First Aid trainings via statewide ECHOs pending successful grant funding and support.

### **Community Impact**

This project benefited the Eastside by ensuring that a wide range of community members, from social workers to neighborhood association leaders, are trained in immediate trauma response models. In a post-survey response, one training attendee noted, "I like the simplicity of the model and resources provided in the manual. The instructors did a good job providing the resources for further information and stayed focused on the goals of the presentation in introducing the model to empower participants to use it/intervene more effectively."

**Project Title:** Developing an Application for Health Information and Social Support  
**Project Lead:** Yugyung Lee  
**Project Lead** UMKC Department of Computer Science and Electrical Engineering  
**Contact Information:** [leeyu@umkc.edu](mailto:leeyu@umkc.edu), (816) 235-5932

### **Primary Aims/Goals**

Proposed number of persons recruited: 80. The number of persons actually recruited: 83

### **Accomplishments/Outcomes**

The major challenge was deployment to users' end. To address this challenge, we created an IOS version, and an Android version. To empower community members, we purchased tablets and pre-installed the app with one-click sign-in. We worked collaboratively with KC's public library branches in the targeted area, to offer a safe environment with Wi-Fi connection and necessary equipment.

We are planning three papers as the next step:

- 1) a thematic analysis of the focus group discussion
- 2) a data mining analysis of the focus group discussion
- 3) a computer science paper of creating an AI model that can show empathy and ask follow-up questions in a group setting.

### **Community Impact**

Our project creates a unique and direct channel to hear the opinions and thoughts about COVID and COVID vaccines from the local residents. The data collected are one of a kind; majority of our participants were from lower-income communities of color. In addition, we provided tablets as a compensation that people can use to read and connect to the knowledge on the Internet. One participant (a father) thanked us, saying the tablet was the best birthday gift for his daughter. Another participant said this was Christmas came earlier. We had many thanks from the participants saying that this was a great way of research, sharing opinions, and listening to each other. We felt that our research not only collected valuable data but also created a way for people to hear each other on important issues. Meanwhile, our participant's compensation contributes to the education and literacy of the target population.

---

**Project Title:** Artificial intelligence-assisted content analysis of social media discussion of covid-19 vaccination  
**Project Lead:** Yugyung Lee  
**Project Lead Contact Information:** UMKC Department of Computer Science and Electrical Engineering [leeyu@umkc.edu](mailto:leeyu@umkc.edu), (816) 235-5932

### **Primary Aims/Goals**

No human subject was involved.

### **Accomplishments/Outcomes**

Manuscript submitted to the Journal of Medical Internet Research  
Consumer Insights of COVID-19 Vaccines from Four Cities with Higher Percentages of African Americans to Inform Local Health Campaigns

Background: COVID-19 vaccination rates have waned across the country since the rollout in early 2021, especially among African American neighborhoods. Vaccine hesitancy is a recurring theme challenging the world's public health. Months after efforts to vaccinate the world's population, we still do not have a good understanding of consumer insights about those who choose to be vaccinated and those who refuse. This also suggests that many vaccination campaigns are running on assumptions not evidence informed by consumer insights.

Objective: The purpose of this study is to understand consumer insight of COVID-19 vaccines in in Kansas City, a city with higher percentages of African Americans, to contextualize the insight, and further, compare data from Kansas City with insights from three other medium-sized cities (Long Beach, California; Omaha, Nebraska; Raleigh, North Carolina) that also have higher percentages of people of color.

Methods: The researchers collected and analyzed 180,128 tweets from four cities. Triangulated methods were used to look at both the breadth and depth of data to provide validity to the findings. Health communication experts, informed by machine learning/deep learning topic and emotion models, conducted a textual analysis of the tweets. The strength of this study is the compilation of methods and the ways in which the data was analyzed and visualized.

Results: Four major themes about COVID were discovered from the mass of tweets: "COVID Vaccines," "Politics," "Mitigation Measures," and "Community/Local Issues." The counts of tweets per each topic and per emotion category were visualized to show regional differences and longitudinal changes. Critical moments of emotional changes were detected. Textual analysis based upon data partitioned by the models identified national and local themes. Insights into strategies of appealing to local residents are discussed.

Conclusions: This project's data reveal wavering relationships of trust among local residents and the government and its entities. While long-term initiatives should be used to re-build and strengthen relationships among local residents in cities with higher percentages of people of color, additional attention should be given to the health messaging directed at this audience. Practical implications are offered to inform local vaccination campaigns.

### **Community Impact**

We were able to collect tweets based upon geographical locations. In other words, given what technology allows, we were able to get tweets from the targeted area as close as it could be. Based upon this precise geo-location data collection, we were able to analyze topics and sentiment about COVID and COVID vaccines longitudinally, and visualize important trends.

Period 1	Parent Project & Subcontracts	Manage Diabetes Study	Faith Sector	SOM Health Screenings	UH Vaccinations	Infant Mortality	Move More Get More Study	Scalable Exercise Study	Nursing Health Screenings	Youth Sector	Dental Health Screenings & Treatment	Pharmacy Vaccinations & Screenings	We-Listen Study	Neighborhood Sector	Business Sector	Total
	00080306	00080307	00080308	000808309	000808310	000808311	000808312	000808313	000808314	000808315	000808316	000808317	000808318	000808319	000808320	
<b>Expenditures</b>																
700000 - Salaries	\$ 278,239	\$ 41,175	\$ 31,390	\$ 169,761	\$ 606,440	\$ 227,920	\$ 49,254	\$ 44,049	\$ 54,483	\$ 34,000	\$ 164,528	\$ 210,574	\$ 61,284	\$ 37,673	\$ 41,550	\$ 2,052,317
710000 - Staff Benefits	\$ 91,341	\$ 14,775	\$ 11,300	\$ 33,304	\$ -	\$ 72,391	\$ 12,212	\$ 12,976	\$ 20,159	\$ 12,240	\$ 43,520	\$ 71,702	\$ 8,872	\$ 12,212	\$ 13,608	\$ 430,610
<b>Personnel Total</b>	\$ 369,579	\$ 55,950	\$ 42,690	\$ 203,065	\$ 606,440	\$ 300,311	\$ 61,466	\$ 57,025	\$ 74,642	\$ 46,240	\$ 208,048	\$ 282,276	\$ 70,156	\$ 49,885	\$ 55,158	\$ 2,482,926
721000 - Travel	\$ 4,750	\$ -	\$ 1,500	\$ -	\$ -	\$ 4,550	\$ -	\$ 2,250	\$ -	\$ 4,770	\$ 13,500	\$ 3,000	\$ -	\$ 4,770	\$ 1,500	\$ 40,589
730000 - Supplies	\$ 7,000	\$ 17,800	\$ 18,000	\$ 1,802	\$ 33,696	\$ 5,250	\$ 3,600	\$ 10,875	\$ -	\$ 15,000	\$ 13,900	\$ 118,375	\$ 3,814	\$ 18,000	\$ 11,000	\$ 278,112
742000 - Other misc expense	\$ 233,250	\$ 6,250	\$ 153,500	\$ 103,845	\$ -	\$ 37,363	\$ 5,500	\$ -	\$ -	\$ 133,500	\$ 116,037	\$ 231,900	\$ 12,937	\$ 137,750	\$ 148,750	\$ 1,320,582
750000 - Consultant Services	\$ 5,500	\$ 10,000	\$ -	\$ 18,875	\$ -	\$ 13,000	\$ 49,250	\$ -	\$ -	\$ -	\$ -	\$ -	\$ -	\$ -	\$ -	\$ 96,625
720001 - Department operating expense	\$ 250,500	\$ 34,050	\$ 173,000	\$ 124,522	\$ 33,696	\$ 60,163	\$ 58,350	\$ 13,125	\$ -	\$ 153,270	\$ 143,437	\$ 353,275	\$ 16,751	\$ 160,520	\$ 161,250	\$ 1,735,907
770000 - Equipment	\$ 2,500	\$ 500	\$ -	\$ -	\$ -	\$ 6,250	\$ 7,800	\$ -	\$ -	\$ -	\$ -	\$ 23,893	\$ -	\$ -	\$ -	\$ 40,943
766001 - Subcontracts >\$25,000	\$ 686,475	\$ -	\$ -	\$ -	\$ -	\$ -	\$ -	\$ 53,750	\$ -	\$ -	\$ -	\$ -	\$ -	\$ -	\$ -	\$ 740,225
<b>Total Direct Costs</b>	\$ 1,309,054	\$ 90,500	\$ 215,690	\$ 327,586	\$ 640,136	\$ 366,723	\$ 127,616	\$ 123,900	\$ 74,642	\$ 199,510	\$ 351,485	\$ 659,443	\$ 86,907	\$ 210,404	\$ 216,408	\$ 5,000,000
<b>Total Expenditures</b>	\$ 1,309,054	\$ 90,500	\$ 215,690	\$ 327,586	\$ 640,136	\$ 366,723	\$ 127,616	\$ 123,900	\$ 74,642	\$ 199,510	\$ 351,485	\$ 659,443	\$ 86,907	\$ 210,404	\$ 216,408	\$ 5,000,000

UH=University Health  
SOM=School of Medicine

Our Healthy KC  
Eastside  
(OHKCE)  
Phase II

A Community-  
wide COVID-19  
Vaccination and  
Health Services  
Project to  
Address Health  
Equity

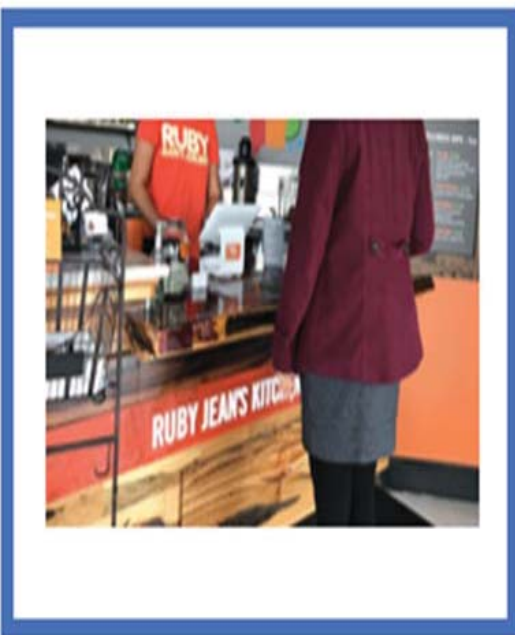
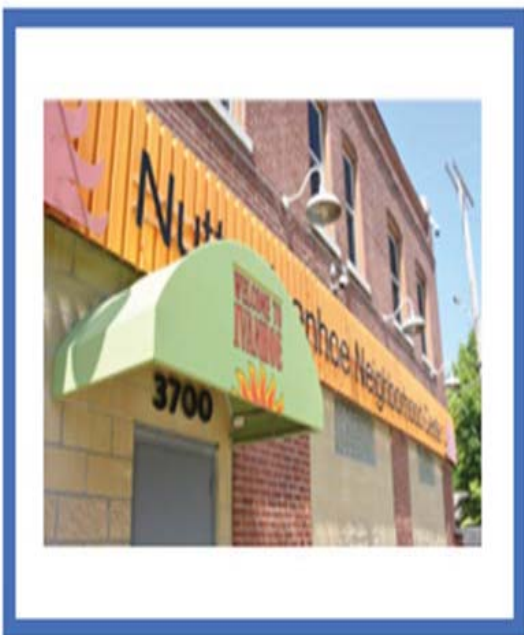
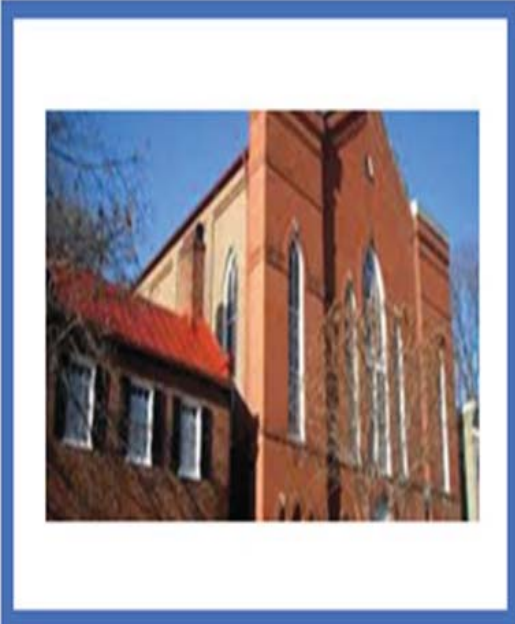

Proposal submitted by the University of Missouri-Kansas City (UMKC)  
and Collaborating Partners

2022

---

## TABLE OF CONTENTS

OHKCE Proposal Overview.....	3
Vaccinations and Health Services enhanced with Cancer Screenings and Internet Access.....	4
Infant Mortality Project.....	6
Diabetes Prevention Program Collaborative Project.....	8
OHKCE Research Studies.....	10
Meetings, Communications, and Media.....	12
OHKCE Team Leaders.....	13
OHKCE Infrastructure.....	15
Impact Measurement.....	16
References.....	17



---

## OHKCE Proposal Overview: Community-driven Goals and Strategies

Our Healthy KC Eastside (OHKCE) is community-wide project that aims to address health equity and the quality of life of Jackson County residents. Guided by the accomplishments and lessons learned from the first year's implementation of the OHKCE initiative, this proposal aims to further increase reach of vaccinations and expand the delivery health services, prevention programming, and treatment with socially vulnerable communities in geographical areas throughout Jackson County.

We will continue to build our large-scale collaborative community partnerships with faith, youth, business, and neighborhood sectors and our health organization partners – University of Missouri-Kansas City's Pharmacy, Nursing, Medicine, and Dental Schools; University Health, Children's Mercy Kansas City and the Black Health Care Coalition. **We will also forge new partnerships with KC Digital Drive, Swope Health, and Samuel U. Rodgers Health Care Center.**

**We learned many best practices in increasing acceptance of vaccinations and addressing factors associated with vaccine hesitancy from our prior OHKCE experience.** For example, a key to OHKCE's success in achieving 12,942 vaccinations was the grassroots community engagement efforts of 160 community health liaisons, dedicated health professionals – many who were volunteers, and the hundreds of UMKC volunteer students.<sup>1-4</sup> Also, in vaccinating thousands of people in community-clinic and medical settings, **we learned that many people were “vaccine slow” versus being “vaccine no”**, and having physicians and pharmacists available to address concerns and questions was highly valued and in most cases resulted in a “yes” to vaccination.<sup>5</sup> We also learned that providing other health services, such as health screenings and referrals to treatment, were highly valued by community residents – 80% reported that having community-clinics with accessible health services was very desirable.<sup>6</sup>

Also, findings from our OHKCE community-wide survey with 3,496 people informed us that many residents were experiencing challenges to achieving well-being and overall quality of life that were grounded in social determinants to health. For instance, **we learned that many people: had forgone doctor's appointments due to the pandemic, were living with chronic health conditions (e.g., high blood pressure, diabetes, mental health), were food insecure, did not have internet services in their home, and experienced transportation challenges.**<sup>6</sup>

Additionally, from OHKCE Community Forum focus groups with 121 community members, health professionals, and health science researchers, **we learned their top three health priority issues that needed to be addressed on the Eastside were: diabetes, high blood pressure and mental health.** We also know that Jackson County residents, especially those in socially vulnerable communities, are particularly burdened with high infant mortality rates and undiagnosed cancers.

### OUR ENHANCED APPROACH

To address the community health needs described above, the proposed OHKCE initiative efforts will take place from July 1, 2021 – December 31, 2024 services will consist of:

- Increasing reach of vaccination and health services including cancer screening and access to broadband internet services to improve access to healthcare.
  - Goal: 5,000 persons
- Understanding women's reproduction needs and addressing infant mortality.
  - Goal: 2,000 women participating in surveys, focus groups, and reproductive health program
- Identifying persons at risk for diabetes and providing an evidence-based diabetes prevention program
  - Goal: 1,000 persons identified and referred to the DPP with 500 enroll in the DPP

We will continue to expand on the number of partners in our four Eastside community sectors (businesses, churches, neighborhood associations, and youth organizations) and will continue to:

- Equip community health liaisons with COVID-19 health educational and communication tools
- Conduct multiple innovative health science research projects with community partners
- Measure multiple levels of community impact with a proven project implementation model

---

## VACCINATIONS AND HEALTH SCREENINGS ENHANCED WITH CANCER SCREENINGS

### Vaccinations

In the first phase of the OHKCE initiative, the goal of completing 5,000 vaccinations was greatly exceeded by completing 12,942 vaccinations in community-clinic and medical settings. The majority of these vaccinations were received by Jackson County Eastside residents who lived in the prioritized zip codes which were among some of the highest socially vulnerable areas in Jackson County. Despite the large number of people vaccinated in Year 1 and achievement of vaccination rates that were greater than Kansas City's overall vaccination rate,<sup>7</sup> there is still much room for improvement. This is even more so the case considering Jackson County's vaccination rates are currently slightly lower than other large metropolitan counties (Saint Louis, Saint Louis County) in the state of Missouri.<sup>8</sup>

### OHKCE Approach

We will refine our comprehensive strategies that contributed to OHKCE's prior **successful efforts in increasing acceptance of vaccinations and addressing factors associated with vaccine hesitancy**. These strategies will include having:

- a) Community partners' health liaisons equipped with COVID-19 messaging tools and support to encourage their constituents to get vaccinated and coordinate vaccination events in their sector
- b) OHKCE community-clinics in venues people frequent often and trust to reduce medical mistrust and transportation, location, and registration challenges
- c) Physicians and pharmacists available at community-clinic events to talk with people about their vaccination concerns and dispel myths
- d) Health services available along with vaccinations to address access care
- e) Incentives provided to persons who get vaccinated in order to spur vaccinations among people who otherwise may be slow or hesitant to get vaccinated

We will further enhance our strategies by:

- a) Updating communication messaging tools to reflect current COVID-19 conditions and guidelines
- b) Working with more organizations that serve children and parents of young children in partnership with community organizations that provide programming for this population
- c) Tailoring messaging to get more young adults vaccinated, especially with use of social media
- d) Increasing reach with special Spanish-speaking and refugee populations
- e) Offering incentives to all person who get vaccinated whether if the first shot or a booster shot

### Project Goal:

- Complete 5,000 vaccinations in Jackson County's Eastside

### Health Services Delivery

We will continue to provide health screening services inclusive of:

- Blood pressure checks;
- Blood glucose
- Mental health
- Dental and sexually transmitted infection screenings
- Dental treatments, and linkage to care and community resources services.

Delivery of these health services will be provided by health professionals (e.g., physicians, pharmacists) and hundreds of student and other health professional volunteers from UMKC Schools of Nursing and Health Services, Medicine, Dentistry, and Pharmacy, and University Health, as previously conducted.<sup>9-12</sup>

### Project Goal:

- We have anticipate providing 2,000 units of health services inclusive of cancer screenings

## Cancer Screenings

During the OHKCE bridge phase, cancer screenings were piloted at the community-clinic events. We demonstrated that cancer screenings were highly feasible and highly valued by community residents. Cancer screenings will address the high ranking of cancer deaths in Missouri and Jackson County (2<sup>nd</sup> leading cause of death after heart disease).<sup>13</sup>

**We will therefore enhance the delivery of health services to include cancer screenings at each community-clinic event and in medical settings.** The following cancer screenings will be provided:

- a) Colon cancer screenings
- b) HPV screenings and Pap smears
- c) Oral cancer screenings
- d) Breast cancer screenings (mammograms)

Community health workers from Black Health Care Coalition will provide linkage to care and community resources to persons in need, inclusive of assistance with accessing health insurance including Medicaid if qualified, making health appointments, and providing social support.

## Access to Broadband Internet and Electronic Health Information

Nationwide, underserved communities struggle with accessing health information, their electronic health records, and online registrations for COVID-19 vaccinations and testing. Only about 20% of persons completing our OHKCE community-wide health survey indicated they had broadband internet service in their home.<sup>6</sup> We have therefore partnered with KC Digital Drive to empower residents with linkage to internet services and seminars on personal use of electronic health records and online health information.

## Health Services in Community-Clinic and Healthcare Settings Inclusive of Cancer Screenings

Health Unit Delivery Services	Setting for Health Service Delivery	Health Services to be Delivered
School of Pharmacy (SOP)	Community and UMKC Pharmacy School	<ul style="list-style-type: none"> <li>• COVID-19 vaccinations in community settings</li> <li>• <b>HPV screenings (cervical cancer prevention)</b></li> <li>• <b>Colon cancer screenings</b></li> <li>• Mental health screening</li> <li>• Diabetes screenings and referrals</li> <li>• Education on various recommended vaccines (e.g., HPV, flu)</li> </ul>
School of Dentistry (SOD)	Community and On-campus UMKC clinic	<ul style="list-style-type: none"> <li>• Dental screenings/referrals to free School of Dentistry dental exam</li> <li>• <b>Oral cancer screenings</b></li> <li>• Dental education, toothbrushes, toothpaste, and floss kits</li> <li>• Brush, Book, Bed program for parents and children</li> <li>• Lessons in a Lunchbox program for children</li> <li>• HPV education training</li> </ul>
School of Nursing & Health Services (SONHS)	Community	<ul style="list-style-type: none"> <li>• COVID-19 vaccinations</li> <li>• Diabetes, hypertension and glucose screening and referral</li> </ul>
School of Medicine (SOM)	Community and University Health	<ul style="list-style-type: none"> <li>• COVID-19 vaccinations and testing in community settings</li> <li>• Sexually transmitted infections screenings</li> <li>• <b>Pap smear and mammograms (cancer screenings)</b></li> <li>• Talk with a Doc and Walk with a Doc events</li> </ul>
University Health (formerly Truman Medical Center)	University Health: Health Science District and Lakeside	<ul style="list-style-type: none"> <li>• COVID-19 vaccination and testing at TMC-Hospital Hill with set hours of operation and creation of a vaccination and testing site in KC's Southeast Eastside area; pop-up vaccination events</li> <li>• Call center for persons with questions on scheduling COVID-19 vaccinations/testing and answering other health questions</li> </ul>
Black Health Care Coalition (BHCC)	Community and medical settings	<ul style="list-style-type: none"> <li>• Linkage to healthcare and community resources by community health workers</li> <li>• Support for mothers with infants and community baby showers</li> </ul>
KC Digital Drive	Community and educational settings	<ul style="list-style-type: none"> <li>• Linkage to broadband internet services</li> <li>• Electronic health records and online health education sources</li> </ul>

# INFANT MORTALITY PROJECT: UNDERSTANDING AND ADDRESSING REPRODUCTIVE NEEDS OF EASTSIDE WOMEN

## Background

Although the United States is considered to be one of the wealthiest countries in the world, infant mortality rates in the U.S. are among some of the highest worldwide. Infant mortality is the death of an infant between birth and the first birthday and is calculated as the rate of infant deaths per 1000 births.<sup>14</sup> The disparities are even more pronounced among infants born to women of color, especially Black women, and those from under-resourced communities.<sup>14-15</sup>

For example, a Jackson County report (2018) found that the infant mortality rates (IMR) for Black infants was more than twice as that for White infants, and while

Location	Race	IMR 2000	IMR 2015	Reduction in IMR	Mean, IMR, 2000-2015, (95% CI)
Jackson County	White	5.2	4.4	16.4%	5.5 (4.5, 6.4)
	Black	13.5	10.4	22.6%	12.1 (10.2, 14.1)
Missouri	White	5.8	5.4	7.7%	5.9 (5.5, 6.4)
	Black	16.8	12.3	26.6%	14.2 (12.4, 16.0)

some reports suggest improvements in Jackson County, national studies indicate this trend will continue to worsen. Alarming, zip codes in our region (64106, 64138, 64110) have an IMR that rivals some developing countries (18, 21.7, and 19.4 respectively).<sup>15-16</sup>

Among the primary causes of these high rates of infant mortality with underserved populations are low birth weight and pre-term births, sudden unexpected infant death syndrome, injuries and accidents, and deaths related to maternal pregnancy complications.<sup>16</sup> Several social determinants contribute to infant mortality rates including the health of the mother, limited prenatal care and access to healthcare, smoking and drug use behaviors, and socioeconomic factors (e.g., income, education level). Of note, a 2020 Jackson County Health Department report indicated higher rates of teenage moms, low birth weights, earlier gestation, and delayed prenatal care in the first trimester among Blacks than Whites.<sup>15</sup>

**The most effective strategies to reduce risk of infant mortality begin far before pregnancy and focus on making sure that reproductive age women are equipped with the appropriate healthcare, information, and support they need to deliver and grow healthy babies.** Studies have also shown that women are accepting of reproductive counseling from several sources (e.g., clinics, emergency rooms), and greatly desire social support, rapid referrals to available appointments with obstetric providers, and improved patient-provider communication regarding their reproductive needs.

This project is being adapted from the WE CARE project, which is being successfully implemented in Detroit, Michigan.<sup>17-18</sup> The brain-child of Dr. Martina Caldwell, WE CARE is a theory-based, reproductive justice-informed intervention for gender-inclusive, reproductive-aged females. It uses community health workers and an online health decision-support tool called MyPath to provide person-centered family planning counseling, referrals, and care navigation, with social needs screening and referrals. We aim to utilize lessons learned from WE CARE in Detroit to adapt WE CARE-KC to our community to directly mitigate infant mortality.

## OHKCE Approach

WE CARE-KC will address infant mortality in Jackson County by using **WE CARE prevention approach that asks one simple question of women in their reproductive years (ages 15-44): “Do you want to get pregnant in the next year?”**

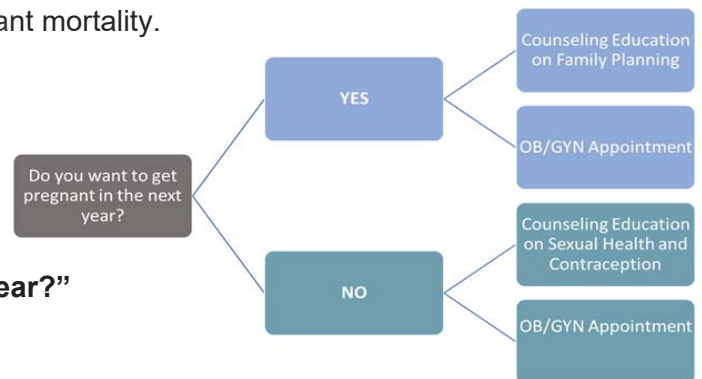

Responses to this question will guide the next steps in the prevention process to ensure women receive the appropriate educational counseling and health care services based on their decisions, as shown in the figure on the previous page. To address responses to this one simple question, OHKCE will build on this highly innovative, person-driven approach in 3 phases in the WE CARE-KC project.

**Phase 1 (Year 1). Reproductive health needs assessment**

The first phase will focus on ensuring that we have listened to Jackson County reproductive-age women regarding their reproductive needs, past experiences with reproductive services, and suggested strategies to improve acceptability of reproductive services. We will also hear from health professionals from emergency departments, primary care physicians, and obstetricians and gynecologists (OB/GYN) to understand their personal and systems challenges and facilitators in providing pre-pregnancy and contraceptive care in a timely and patient-centered fashion with women making decisions in healthcare settings. We will use surveys and focus groups to hear from these groups on reproductive health topics.

**Phase 2 (Year 2). Pilot infant mortality 1-Question WE CARE-KC project**

A pilot WE CARE-KC will be launched to plan for feasibility and acceptability of the approach for large-scale implementation. The pilot will be tested in the University Health emergency department and OB/GYN clinics, and during OHKCE community-clinic events. Key pilot project components will include ongoing contraceptive or family counseling by a community health worker trained in reproductive health education, fast-tracked appointments with OB/GYN physicians and nurses to receive family and/or contraceptive services, and follow-up support to address health care needs along with linkages to community resources. Also, in ER and OB/GYN physicians will be trained to implement the project and to ensure the care women receive is perceived as trusted, responsive, and timely and will include knowledge of referral services. Lessons learned from the pilot project will be used to refine the community-wide project that will be launched as Phase 3.

Scope of Work: Infant Mortality Project Key Components	
Decision to Get Pregnant	Decision to <u>Not</u> Get Pregnant
Counseling education on pre-pregnancy lifestyle and medical care	Counseling education on contraception option and safer sex behaviors
Linkages to healthcare and follow-up calls (e.g., Medicaid, WIC EBT, fastrack OB/GYN appointments, medications)	Linkages to healthcare and follow-up calls (e.g., Medicaid, WIC EBT, fastrack OB/GYN appointments, medications)
Linkages to community resources and follow-up calls (e.g., food, exercise/weight loss programs, mental health services)	Linkages to community resources and follow-up calls (e.g., food, exercise/weight loss programs, mental health services)
OB/GYN appointments with patient-centered care	GYN appointments with patient-centered care

**Phase 3. Community-wide infant mortality project**

A refined, fully developed project will be implemented in Year 3 and will be launched community-wide through community-clinics, in the UH emergency department and OB/GYN units. This refined approach will be implemented with more community health workers and will include training of physicians to further expand the work. This phase will also include an expansion to federally-qualified health centers.

**Project Goals:**

- Engage 1,000 reproductive age (15-44) women participating in surveys and focus groups
- Approach 1,000 reproductive age women to determine interest in participating in the project
- Enroll up to 400 reproductive age women in the project
  - Settings: OHKCE community-clinics and University Health (Health Science District)

## DIABETES PREVENTION PROGRAM (DPP) COLLABORATIVE PROJECT

### Background

Diabetes is a major national health crisis with 11% of the U.S. population living with diabetes and 38% living with prediabetes – and many aren't aware of their condition.<sup>19</sup> Findings from the OHKCE communitywide survey and the Community Forum indicated that diabetes should be addressed through the initiative.<sup>6</sup> For example, forum participants rated diabetes among the top three health issues that burden KC's Eastside. Strategies they suggested to address chronic health conditions, such as diabetes, included increasing access to: weight loss programs, health education, physical activity, and medical services.

Also, among the 3,496 participants (81% African American) who completed the OHKCE communitywide survey, 13% reported being diagnosed with diabetes<sup>1,6</sup> – a proportion much higher than national averages. Additionally, leaders from KC's federally qualified health centers (FQHCs) identified diabetes as a priority health issue that disproportionately burdens their patients. They strongly indicated diabetes prevention should be a focus area for the OHKCE initiative and their commitment to participate.

### Diabetes Prevention Program: Reducing Diabetes Risks

To address the burden of diabetes in the KC area, the OHKCE initiative together with FQHC partners aims to increase access to CDC's proven **Diabetes Prevention Program (DPP)** and supportive resources throughout the KC urban area as a free service for KC Eastside residents.

Diabetes Prevention Program Key Components	
Trained DPP coaches	Persons from Jackson County OHKCE community-based organizations will be trained to facilitate DPP classes
DPP Classes	Class sessions will be held throughout the Jackson County area at accessible community-based organizations and medical facilities
Social and medical support	Community health workers and federally qualified health center's nurse managers will refer and follow-up with potential and enrolled participants who qualify to participate in the DPP

The DPP is an evidence-based lifestyle change intervention proven to reduce onset of diabetes by nearly 60% in large-scale NIH studies.<sup>20-22</sup> This was achieved with two changes: a modest amount of weight loss (5-7% of body weight) and 150 minutes a week of physical activity.

Traditionally, the DPP consists of 16 core sessions (e.g., healthy eating, physical activity, coping, dealing with stress) delivered over 6 months and 6 maintenance sessions over 6 months, for a total of 22 sessions. In each 45- to 60-minute session, coaches monitor participants' weight, attendance, and self-tracking of food intake, physical activity, and goal/progress logs (see CDC's National Diabetes Prevention Program <https://www.cdc.gov/diabetes/prevention/about.htm>).

A number of large-scale clinical trials have demonstrated the DPP's efficacy on short (6 months) and long-term (12 months) outcomes for overweight/obese prediabetic adults.<sup>20-22</sup> However, attendance tends to drastically decrease after 6 months, and the most significant outcomes have been found to occur at 6 months and will assess percent body weight loss as the primary outcome. We will run the DPP classes in 6-month intervals to achieve the best outcomes short-term.

To improve dissemination, the DPP has been adapted for several settings (e.g., YMCA's, churches, community organizations, clinics) with a variety of coaches (e.g., nutritionists, psychologist, lay health workers).<sup>23-24</sup> The DPP has now been widely disseminated by the CDC. However, widespread DPP translation and dissemination have yielded few benefits for underserved populations who do not have access to the program. **Therefore, we will offer the DPP in trusted, accessible settings and will train lay health persons from OHKCE community partners to serve as certified DPP coaches.** Participants will be able to continue with their DPP class into new session intervals.

## OHKCE Approach

Based on our extensive experience in implementing the DPP in community setting and in providing the DPP as a free, non-research community program,<sup>25-29</sup> **we will offer the DPP in the 6-month format to increase likelihood of completion of the program and to attain best possible outcomes.** We will assess percent weight loss as our primary outcome. Blood glucose, class attendance, healthy food intake, and use of health prevention services will be assessed as secondary outcomes. We will also offer participants an opportunity to continue with the DPP into future sessions to continue to benefit from the program.

**The DPP will be offered in easily accessible community settings in the four OHKCE sectors (faith, businesses, neighborhood association, youth organizations) and within collaborating FQHCs.** Persons identified as at-risk for diabetes at OHKCE community-clinics will be referred to the DPP by community health workers (CHWs). CHWs will also be able to refer from within FQHC's, and FQHC nurse managers will identify patients from their health centers and will refer them to the project as well. Also, CHW's will refer prediabetic persons without a medical home and those in need of further care to FQHC nurse managers, and will also make referrals to community resources. Additionally, community members from the four sectors across Jackson County will be trained as DPP coaches.

DPP participants will meet CDC's diabetes risk guidelines for participation in the OHKCE DPP Collaborative:

- Are 18 or older
- Overweight
- Not diagnosed with diabetes
- Not pregnant

Additionally, persons must meet at least of these:

- Be diagnosed with prediabetes;
- Previously diagnosed with gestational diabetes; or
- Have high risk score on the Prediabetes Risk Assessment:

[www.cdc.gov/prediabetes/risktest/index.html](http://www.cdc.gov/prediabetes/risktest/index.html)

Scope of Work: Diabetes Prevention Program Collaborative	
Year 1	<ul style="list-style-type: none"> <li>• Refine DPP curriculum</li> <li>• Hire and train CHWs</li> <li>• Identify/hire and train Nurse Managers</li> <li>• Hire and train DPP health coaches</li> <li>• Develop data collection tools and procedures</li> </ul>
Year 2	<ul style="list-style-type: none"> <li>• Offer DPP classes sessions throughout the Jackson County area at accessible community-based organizations and medical facilities</li> <li>• Hold communitywide physical activity class to support participants with organization exercise options</li> <li>• Prepare to receive CDC recognition for the program on the national registry</li> </ul>
Year 3	<ul style="list-style-type: none"> <li>• Offer DPP classes sessions throughout the Jackson County area at accessible community-based organizations and medical facilities</li> <li>• Hold communitywide physical activity class to support participants with organization exercise options</li> <li>• See CDC certification for program for Medicare reimbursements</li> </ul>

### Project Goal:

- We aim to approach 1,000 persons at risk for diabetes and share DPP information
- We will enroll up to 500 persons in the community-wide DPP

**This community-wide DPP collaborative will be the first of its kind to provide widespread DPP at a county-level and will include DPP classes tailored for special populations including ethnic minorities and Spanish-speaking populations.**

---

## OHKCE RESEARCH STUDIES TO ADVANCE HEALTH EQUITY

The OHKCE initiative will continue to seek new knowledge in addressing health inequities that burden Eastside area residents. The first phase's research studies yielded new information on health disparities that was widely disseminated; 25 presentations were given at national scientific conferences, regional public health meetings, and local presentations in academic and community settings.<sup>3,4,31-53</sup> Manuscripts are currently in preparation for many of these studies.

To understand the impact of the project on increasing vaccination rates and use of health services, we will continue to collect project data throughout the initiative using multiple modes of data collection (e.g., online database, communitywide surveys, focus groups) from community partners from all sectors, community health liaisons and members, and health organization partners.

We will collect ongoing information via the OHKCE **online implementation tracking database** from:

- Participating organizations in each sector to understand logistics and adoption and reach of the project, via the implementation database and quarterly meetings
- Community health liaisons in participating organizations to examine facilitators and barriers to implementing the project (N=150-180 youth and adults) via their weekly/monthly entries into the implementation database

We will also continue to conduct the **communitywide survey** at OHKCE community-clinic events with:

- Eastside community members (N=2,000 youth and adults > aged 16) to understand their COVID-19 vaccination and health services use including cancer screening behaviors; family planning decisions, interests and concern; diabetes risks and related behaviors; and technology use including internet service availability, use of electronic health records, and online health information

Additionally, we will conduct **focus groups** at the annual OHKCE Community Forum with:

- Community partners, community members, and health organization partners to gather lessons learned (e.g., what worked well, areas of improvement), make refinements on the initiative, and to plan for next steps

Lastly, **8 independent research studies** (see table on next page) will be conducted to more rigorously understand delivery and outcomes of prevention programs focused on health disparities in several areas (e.g., physical activity, technology tools and adults; diabetes prevention and management and motivation; health communication; physical activity, mental and sexual health among youth; reductive services; linkage to care services). These studies will be led by four faculty researchers located at UMKC and four faculty researchers at Children's Mercy Kansas City.

**OHKCE researchers will widely disseminate their findings** through peer-reviewed publications and through national, regional, and local presentations especially in community settings. They will also be strongly supported and encouraged to use their study findings to pursue other grant opportunities.

Overall, we anticipate over 3,000 Eastside residents will participate in one of these studies at some level. This will be a remarkable contribution to increasing participation in community-based research with populations that have traditionally *not* participated in research studies and will aid in understanding COVID-19 vaccination and health service use along with understanding the impact of prevention services and programs on health outcomes. **Findings from these studies can also be used to guide future county health decisions and other studies to address health inequities on KC's Eastside. We will also use the findings as preliminary studies to support large-scale grant applications to federal, foundation, and local funding organizations.**

The table below provides an overview of these studies. More detailed information on the proposed studies will be provided upon request.



## OHKCE Research Studies

Project/Unit/ Researcher Lead	Primary Service or Study Focus	Persons Served/ Enrolled; N	Project Description	Plans for Sustainability	Primary Sector
Amanda Grimes, PhD Joey Lightner, PhD <b>Move More Get More</b>	Physical activity and nutrition	360	Food (fruit/ vegetable) distribution and sport-sampling project to increase physical activity and nutrition in Eastside Middle Schools	Seeking local foundation support to sustain project as well as NIH support to scale project	Youth sector
Joey Lightner, PhD Amanda Grimes, PhD <b>Scalable Physical Activity</b>	Physical activity	13,000	Community physical activity sessions by local fitness experts to increase physical activity	Seeking local foundation support to sustain project as well as NIH support to scale project	Youth sector
Yugi Lee, PhD, Ye Wang, PhD <b>WeListen-HC, SCE</b>	AI and Machine Learning & Health Communication	50 persons per year (total of 150 persons)	<i>WeListen-HC</i> will focus on self-management for vaccinations, health services, community resources, cancer screenings, diabetes prevention, and infant mortality.	Sustainability of the proposed services can be achieved through the disseminated Mobile app with AI and Machine Learning supports	All sectors
Jared Bruce, PhD <b>Diabetes Treatment and High Need Persons</b>	Improving diabetes treatment among people with poor diabetic control	60	Development of behavioral telehealth treatment using continuous glucose monitoring, incentives, and motivational counseling for improved diabetes management.	We will apply for larger NIH and community grants that allow for economic analysis and integration into the community.	All sectors
Jordan Carlson, PhD, CMH <b>Active KC Eastside</b>	Physical activity promotion for chronic disease prevention	Families and middle-to-older aged adults, N=520	Use community-engaged participatory approach to refine message content and improve program reach	This project will provide preliminary data needed for larger-scale NIH R01 grant application to reach more residents over a longer period of time	All sectors
Kai Ling Kong, PI Amy Smith, CO-I Brenda Salley, CO-I Deanna Hanson-Abromeit, CO-I Clint Velasquez, consultant Katie Fortino, consultant <b>Talk to Me Baby II</b>	Obesity prevention  Language development	Caregiver-infant (n = 30 dyads) Base Academy of Music located in Jackson County Eastside <a href="https://www.bamkc.org/">https://www.bamkc.org/</a>	Implementation of a community-based music enrichment program for infants aged 9- to 15-months with their caregiver. The music program will take place at a facility located within the Jackson County Eastside Community and will consist of two, 10-week sessions with a short break between sessions.	We will work with Base Academy of Music (BAM) to offer music enrichment classes in the community for at risk families. We will build community partnerships and coach volunteers who can continue to lead the music program in the community at BAM.	All sectors
Helena LaRoche, M.D. <b>Connecting People to Care</b>	Intervention on Social Determinants of Health	100	Surveys to collect data on barriers to obtaining services and a text intervention to support clients and help community health workers identify clients who need additional assistance.	Automated text intervention can be used by CHW's throughout KCMO	All sectors
Melissa Miller MD, MSCR <b>Youth Mental Health</b>	Adolescent mental health	300 youth	Mental health and sexual health services	Melissa Miller MD, MSCR	Youth sector

---

## MEETINGS, COMMUNICATIONS, AND MEDIA

### **OHKCE Core and Sector Meetings**

The initiative has had two **Core meetings** scheduled each month since its initiation. These will continue to occur. These bi-weekly meetings include over 30 representatives from UMKC health professional schools and other units, community and UMKC sector leads, and health partner organizations. The meetings are used to discuss progress, troubleshoot challenges, make refinements, identify efficiencies, discuss budgets, and plan for next steps. The bi-weekly meetings will also continue to be used to report on progress and outcomes on OHKCE research studies.

We will also hold monthly **Sector meetings** with community and UMKC sector leads to ensure they have the resources and support they need to carry-out their sector work. These meetings will also be used to discuss accomplishments and successes, ensure weekly data from community health liaisons is being collected, and to discuss projects specific to each sector. Community constituents will be invited to join in the sector meetings at designated meeting dates.

### **Website**

The OHKCE website will be maintained and will continue to provide information on scheduled community-clinic events with community partners, stories on accomplishments of the initiative, and information about COVID-19. We will expand the website to also include information about infant mortality, diabetes, and cancer; conference presentations; and published works. Additionally, the website will evolve to also include the ability to post initiative materials for community partners' easy retrieval and will have updated information on vaccinations provided and persons served on the home page to make this information more readily accessible to the public. The site will continue to share the stories of the many people exposed to and impacted by the initiative and COVID-19, and particularly regarding the experiences, beliefs, and behaviors related to health conditions that burden the Eastside.

### **Scheduling system**

The initiative will continue to use an online scheduling system that will allow community partners to schedule their community-clinic events, provide logistical information needed for their events, and schedule health professional (e.g., pharmacists, physicians, nurses) and student volunteers. The broader community will be made aware of upcoming scheduled events on the OHKCE website.

### **UMKC Communications and Media**

The UMKC and School of Medicine communications units will continue to seek opportunities to disseminate information about the initiative through multiple communications and media outlets. These outlets include national and local media via television, print news, and online news junkets. The first phase of the initiative generated media that reached over 12 million people. They will also pursue opportunities to place stories in local newspapers widely read by Eastside community members (e.g., Health Matters, The Call, Pitch), and will submit media releases with television, print, and radio news.

### **Database and Dashboard**

The OHKCE database will be open for use to researchers and community and health partners. They will be able to directly access the database by submitting a data request to the initiative's data manager. Data will also be retrievable from the initiative's data dashboard.

### **Presentations and Publications**

OHKCE researchers and community partners disseminated over 25 presentations in the prior OHKCE phase, submitted grant applications, and are currently preparing research papers for peer-reviewed publications. They will be required to submit abstracts to scientific conferences and share findings annually at a symposium where county officials, OHKCE partners, and community constituents will be invited. OHKCE researchers and partners will also submit grant applications to sustain the work.

---

## OHKCE TEAM LEADERS

The OHKCE initiative is led by the UMKC Health Equity Institute and the UMKC Community Health Research Group (CHRG). Over 30 representatives for UMKC's four health professional schools and Community Counseling Assessment Center, University Health, Children's Mercy, Black Health Care Coalition, and KC Digital Drive attend twice monthly meetings led by the CHRG. The CHRG is located in the UMKC School of Medicine Biomedical and Health Informatics Department and conducts health disparity research with underserved populations through collaborative partnerships with community and health organizations. The UMKC Health Equity Institute was founded as a Chancellor's Office special initiative in 2019. The Institute aims to expand collaboration, communication, and innovation with community partners and across campus to address health inequities in KC's urban Eastside area.

Key personnel of the CHRG and HEI team and other team members throughout UMKC in OHKCE initiative leadership roles include:

**Jannette Berkley-Patton, PhD** is the project's principal investigator and the Director of the CHRG and HEI. She has an endowed chair in the UMKC School of Medicine, Department of Biomedical Health Informatics. Her research team has led many large-scale health behavior change interventions in the Eastside, including the successful first phase of the OHKCE initiative. Also of note, she was born and raised on KC's Eastside and graduated from Paseo High School. Dr. Berkley-Patton will provide oversight of the initiative and the initiative's budget. She'll also provide overall leadership and will facilitate the Core OHKCE meetings.

**Carole Bowe Thompson**, CHRG and HEI Project Director. Together, she and Dr. Berkley-Patton have grown the work of the CHRG over the past 16 years and more recently grown the work of the HEI. Ms. Bowe Thompson is the primary contact with the sector leads. She also provides oversight of the training of the community partners and logistical flow of OHKCE community-clinic events.

**Jenifer Allsworth**, PhD, is an Associate Professor in the School of Medicine Biomedical and Health Informatics Department. She is a leading epidemiologist with extensive experience in examining large datasets and using statistical analysis via multiple software programs, coordinating data management, and evaluating large-scale NIH clinical trials. She is also leading the evaluation of the OHKCE. She will provide oversight of data management and reporting of data for the initiative.

**Turquoise Templeton**, is a CHRG Research Assistant in the School of Medicine Biomedical and Health Informatics Department. She will be the lead data manager and has expert experience in use of the REDCap firewalled, password protected online database used to collect project data from community partners, community health liaisons, and community members in the prior OHKCE phase.

**Cameron Lindsey**, PharmD, is the Chair of the Division of Pharmacy Practice and Administration and Professor of Pharmacy. She will provide oversight of vaccination services and cancer screenings, availability of vaccination and cancer screening materials, and data collected on vaccinations and health screenings given. Dr. Lindsey will also continue to oversee the scheduling of pharmacy and physician volunteers and the use of the online scheduling system, SignUp Genius, to manage volunteers.

**Mark Hecker**, is the UMKC School of Medicine Grants Manager and oversees the budget management including review of expenditures, and review of individual project budgets with Dr. Berkley-Patton. He supervises a team of associates in providing budget updates for overall and individual projects.

**Lee Braden**, is the Pre-award Manager in the UMKC Office of Research Services. She will handle all pre-award activities involving the proposal, its budget, and subsequent contracts. She will also manage pre-award activities to establish the individual project budgets.

---

The CHRГ team includes research associates, doctoral students, and undergraduate students from multiple disciplines across campus. CHRГ and HEI studies have included thousands of participants, primarily underserved populations from the Eastside who have traditionally been difficult to engage in research. With community-health-academic partnerships, we have conducted many large-scale studies that have examined uptake of prevention, screening, and linkage to care with underserved populations. These projects have focused on:

- COVID-19 testing and vaccinations
- HIV and other sexually transmitted infections
- Hepatitis C virus
- Diabetes and cardiovascular disease
- Mental health
- Dementia

The team's success has been demonstrated in the first phase of the OHKCE, which largely exceeded initiative goals regarding: vaccinations, number of participating community organizations, number of trained OHKCE community health liaisons, and community members' completed health surveys.

Our research team also has over 16 years of conducting large-scale research studies with extensive funding from the National Institutes of Health, Robert Wood Johnson Foundation, and Health Forward Foundation. Since the first phase of OHKCE fundings, the HEI and its partners has sought over \$7 million in funding to address health inequities, and thus far have received over \$4 million with 3 grants that focus on examining health impacts (e.g., physical activity, body mass index, and social determinants) associated with Kansas City, MO's free bus ridership policy. The team also submitted an NIH grant for \$2 million focused on COVID-19 testing and treatment with African American churches, which recently received favorable funding, and would expand our current work in this area. We are currently preparing applications for further NIH funding to expand the work on diabetes prevention, food security, and technology on the Eastside. We will continue to seek funding for these and other projects to expand the work of the initiative and build a lasting infrastructure to have greater impact.

# OHKCE INFRASTRUCTURE

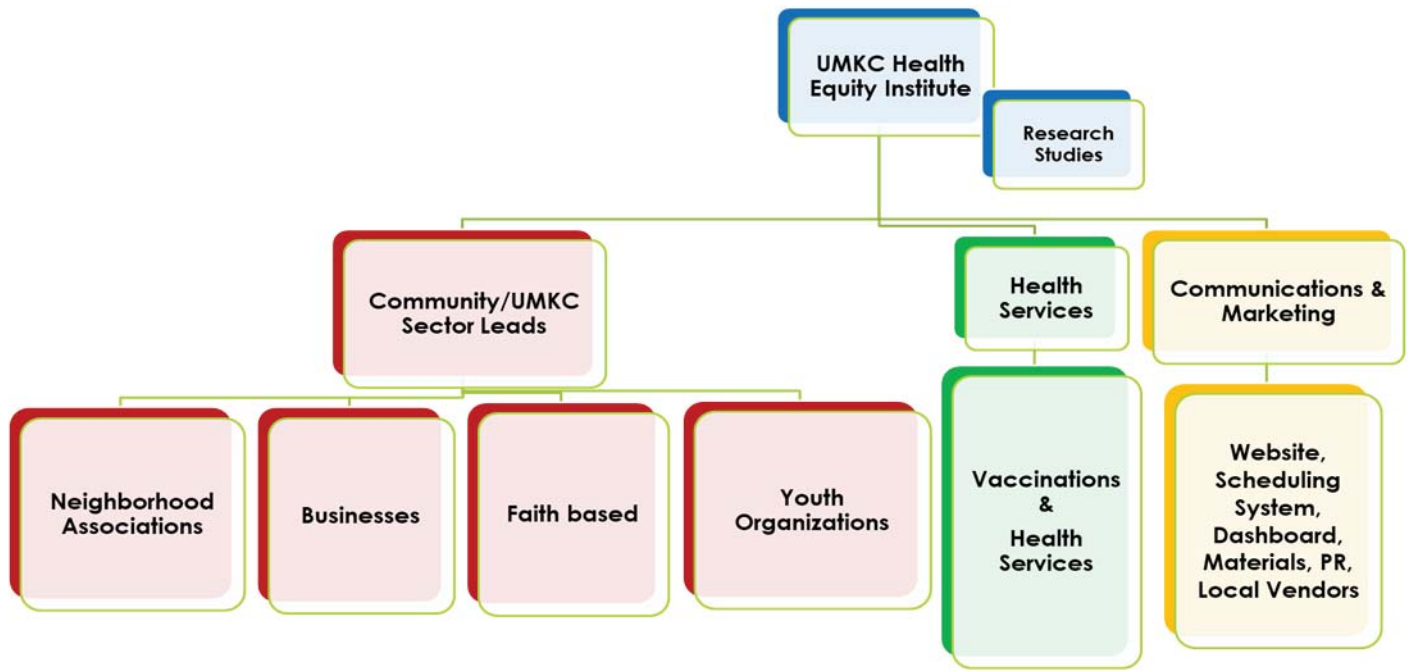

## IMPACT MEASUREMENT

The RE-AIM model will continue to be used to guide the evaluation. RE-AIM helps to understand Reach, Effectiveness, Adoption, Implementation, and Maintenance of large-scale projects designed to bring about community change.<sup>30</sup> RE-AIM has been used extensively by NIH and CDC researchers to examine individual, organization, and community level impact of health services and health outcomes.

### Measuring Impact Using the RE-AIM Model

RE-AIM Components	RE-AIM Measures
Reach	<ul style="list-style-type: none"> <li>• Number and proportion on persons reached with initiative</li> <li>• Number of persons recruited to complete project surveys</li> <li>• Extensiveness of social networks (communication) used by health liaisons</li> </ul>
Effectiveness	<ul style="list-style-type: none"> <li>• Number and trends over time of persons fully vaccinated and who received health services including cancer screenings</li> <li>• Impact of initiative on receipt of vaccination and health services including cancer screenings and linkage to internet services and electronic health records</li> <li>• Comparisons of vaccinations received on Eastside with other Jackson County geographical areas where the project wasn't implemented</li> <li>• Individual, social, and other factors related to receipt of vaccination and health services</li> <li>• Number of women receiving reproductive services and achieving their reproductive goals</li> <li>• Number of persons participating in diabetes prevention programming and achieving weight loss and physical activity</li> </ul>
Adoption	<ul style="list-style-type: none"> <li>• Proportion of organizations approached that sign an agreement to implement the projects</li> <li>• Strategies used that were most successful in organizations adopting the project</li> <li>• Number of community health liaisons trained to implement the project in each organization</li> </ul>
Implementation	<ul style="list-style-type: none"> <li>• Number of and type of tools delivered and how delivered by community health liaisons</li> <li>• Facilitators, challenges, and successes in implementing the project</li> <li>• Number of vaccination and health service events completed in the community</li> <li>• Number of referrals and follow-ups completed</li> <li>• Number of University of Missouri-Kansas City and Truman Medical Center faculty, staff, and students providing health services at community events and in medical settings</li> <li>• Number of physicians trained to implement the 1-Question WE CARE-KC program</li> <li>• Number of women approached to participate in 1-Question WE CARE-KC program</li> <li>• Number of community health coaches trained to implement the diabetes prevention program</li> <li>• Number of persons referred to and who participate in the diabetes prevention program</li> </ul>
Maintenance	<ul style="list-style-type: none"> <li>• University of Missouri-Kansas City and partners' plans for sustainability</li> <li>• Participating organizations plan for sustainability established</li> <li>• CDC, NIH grant, and foundation funding pursued with project partners; funding pursued in collaboration with other longtime partners (KCMO Health Department) and with Jackson County.</li> </ul>

OHKCE project impact will be assessed overall and with each of the four sectors using:

- a) Implementation data on contacts made, persons reached, materials distributed, and other project related activities collected from community health liaisons using an online data tracking system;
- b) Implementation data on vaccinations, health screenings, and other services/programs delivered and received as collected from health service organizations using an online system;
- c) Survey data on vaccine and health service beliefs/behaviors collected with 2,000 consented participants aged  $\geq 16$ ;
- d) Geographical information that captures density of receipt of vaccinations and health services across Jackson County Eastside areas;
- e) Information on feasibility (facilitators, challenges, and successes) will be collected using focus groups and interviews with sector leaders and community health liaisons within each sector.

---

## REFERENCES

1. Berkley-Patton, J., Bowe Thompson, C., Templeton, T., Patterson Hazley, M., & Allsworth, J. (May, 2022). Building a Cross-Sectoral Community Partnership to Increase Access to COVID-19 Vaccinations and Health Screenings with Socially Vulnerable Communities. Presentation at the Social Marketing in Public Health Conference. Clearwater Beach, Florida.
2. Patterson Hazley, M., Berkley-Patton, J., M., Bussey, M., Grimes, A. (May, 2022). Culturally Tailored Marketing Tools to Encourage Vaccine Uptake within Hard to Persuade Populations. Presentation at the Social Marketing in Public Health Conference. Clearwater Beach, Florida.
3. Berkley-Patton, J., Bowe Thompson, C., Newman, D., Upton, L., Wilson, G., Smith, D., Myers, M., Williams, C., Grimes, A., Clifford, C., and White, F. (November, 2022). Mobilizing a countywide initiative to increase access to COVID-19 vaccinations and health screenings using a community-based participatory research and community-health-academic-county partnership approaches. Roundtable presentation at the 150<sup>th</sup> Annual Meeting and Expo of the American Public Health Association, Boston, MA.
4. Bowe Thompson, C., Berkley-Patton, J., Templeton, T., Lara-Smith, J., Burgin, T., Wilfred, S., Allsworth, J., Ulloa, I. (November, 2022). Our Healthy Kansas City Eastside (OHKCE) Initiative: Assembling a Cross-Sectional Academic-Community Partnership Initiative Providing Access to COVID-19 Vaccinations and Health Screenings for Socially Vulnerable Communities. 150<sup>th</sup> Annual Meeting and Expo of the American Public Health Association, Boston, MA.
5. Allsworth, J., Berkley-Patton, J, Bowe Thompson, C. (Abstract submitted). Sources of information that promote COVID-19 vaccination among socially vulnerable reproductive-aged women in Kansas City. Abstract submitted to the 150th Annual Meeting and Expo of the American Public Health Association, Boston, MA.
6. Berkley-Patton, J. (April, 2022). Status Report. Our Healthy KC Eastside (OHKCE): A Jackson County COVID-19 Vaccination and Health Services Initiative to Address Health Inequities Updated June 2022. University of Missouri-Kansas City School of Medicine, Kansas City, MO.
7. Thompson, F. (February, 2022). Vaccination Rates by Age. Kansas City MO Health Department. OHKCE Annual Community Forum. Kansas City, MO.
8. COVID-19 Integrated County View. Centers for Disease Control and Prevention. (July, 2022). COVID Data Tracker. Atlanta, GA: US Department of Health and Human Services, CDC; 2022, July 27. Retrieved from <https://covid.cdc.gov/covid-data-tracker>.
9. Hussain A, Thompkins A, Godwin S, Wendland M, Simmer-Beck M, & Scott J. (April, 2022). *Oral Health Professionals' Opinions about COVID-19 Vaccination and their Professional Responsibility*. Invited presentation at the National Oral Health Conference, Ft. Worth, TX.
10. Hussain A, Thompkins A, Lindsey C, Cokeley K, Wendland M, Simmer-Beck M, Godwin S. (March, 2022). *Interprofessional Community Health Fairs for Eastern Kansas City, Missouri Residents*. Teaching Prevention Meeting (Virtual).
11. Beyer, J., Cokeley, K., Godwin, S., Hussain, A., Thompkins, A., Lindsey, C., Simmer Beck, M., & Wendland, M. (March 2022). *Interprofessional Community Health Fairs for Eastern Kansas City, Missouri Residents*. Association of Prevention Teaching and Research. National conference held virtually.
12. Berkley-Patton, J., & Bowe Thompson, C. (March, 2022). *Our Healthy KC Eastside. A COVID-19 Vaccination and Health Services Initiative on Kansas City's Eastside*. Reaching All God's Children's Conference. Calvary Community Outreach Network, Kansas City, MO.
13. Mid-America Regional Council. MARC Research Health Status Data. (2022). Greater Kansas City. County Profiles. Jackson County. Retrieved from <https://marc2.org/healthdata/counties/jackson.htm>
14. Centers for Disease Control and Prevention. Reproductive Health. Infant Mortality. Retrieved from <https://www.cdc.gov/reproductivehealth/maternalinfanthealth/infantmortality.htm#:~:text=among%20population%20groups.-,About%20Infant%20Mortality,for%20every%201%2C000%20live%20births.>

- 
15. Profile of Jackson County Health Department, 2020. Retrieved from <https://www.mdch.state.mi.us/osr/chi/profiles/standard/profilestandLHD.asp?CoCode=23&CoName=Jackson%20County%20Health%20Department>
  16. Jackson County Health Department Data Brief. Examining Infant Mortality in Jackson County. Retrieved from <https://jacohd.org/wp-content/uploads/2020/05/data-brief-infant-mortality.pdf>
  17. Caldwell, M.T., Hambrick, N., Vallee, P., Thomas, C., et al. (2020). "They're Doing Their Job": Women's Acceptance of Emergency Department Contraception Counseling, *Annals of Emergency Medicine*, 76(4); 515-526, <https://doi.org/10.1016/j.annemergmed.2019.10.014>.
  18. Caldwell, M. T., Goyal, N., Dudley, A., et al. (2021, October). Engaging Clinicians in a Pre-Implementation Assessment of the Women & Person-empowered Community Access for Reproductive Equity (WE CARE) intervention. In *Contraception* (Vol. 104, No. 4, pp. 468-468). STE 800, 230 Park Ave, New York, NY 10169. [https://escholarship.org/content/qt62q58062/qt62q58062\\_noSplash\\_f54469d6a1966217dd3e70ec0fc556d9.pdf](https://escholarship.org/content/qt62q58062/qt62q58062_noSplash_f54469d6a1966217dd3e70ec0fc556d9.pdf)
  19. Centers for Disease Control and Prevention. National Diabetes Statistics Report website (January, 2022). Retrieved from <https://www.cdc.gov/diabetes/data/statistics-report/index.html>
  20. Diabetes Prevention Program Research Group. Reduction in the incidence of Type 2 diabetes with lifestyle intervention or metformin. *N Engl J Med*. 2002;346(6):393-403. doi:10.1056/NEJMoa012512.
  21. The Diabetes Prevention Program Research Group. Achieving weight and activity goals among Diabetes Prevention Program Lifestyle participants. *Obesity Res*. 2004;12(9):1426-1434. doi:10.1038/oby.2004.179.
  22. Knowler WC, Fowler SE, Hamman RF, et al.; Diabetes Prevention Program Research Group. 10-year follow-up of diabetes incidence and weight loss in the Diabetes Prevention Program Outcomes Study. *Lancet* 2009;374:1677–1686.
  23. Ackermann RT, Marrero DG. Adapting the Diabetes Prevention Program lifestyle intervention for delivery in the community: the YMCA model. *Diabetes Educ*. Jan-Feb 2007;33(1):69, 74-65, 77-68.
  24. Ackermann RT, Finch EA, Brizendine E, Zhou H, Marrero DG. Translating the Diabetes Prevention Program into the community. The DEPLOY Pilot Study. *Am J Prev Med*. Oct 2008;35(4):357-363.
  25. Berkley-Patton, J., Bowe Thompson, C., Bradley-Ewing, A., Berman, M., Booker, A., Catley, D., Goggin, K., Williams, E., Wainright, C., Rhuland Petty, T., & Aduloju-Ajjola, N. (2017). Identifying Health Conditions, Priorities, and Relevant Multilevel Health Promotion Intervention Strategies in African American Churches: A Faith Community Health Needs Assessment. *Evaluation and Program Planning*. 31(67)19-28. doi: 10.1016/j.evalprogplan.2017.10.012.
  26. Berkley-Patton, J., Bowe Thompson, C., Bauer, A.,\* Berman, M.,\* Bradley-Ewing, A., Goggin, K., Catley, D., & Allsworth, J. (2020). Feasibility and outcomes of the Project Faith Influencing Transformation (FIT) pilot randomized church-based trial on multilevel Diabetes and CVD risk reduction. *Journal of Racial and Ethnic Health Disparities*. doi 10.1007/s40615-020-00740-8
  27. Bowe Thompson, C., Ruhland Petty, T., Berkley-Patton, J., Berman, M., C., Booker, Catley, D., Goggin, K., Jones, M. & Bradley-Ewing, A. (2015, November). Project FIT (Faith Influencing Transformation): The Good, the Bad, and the Ugly of Sunday Morning Health Screenings in African American Churches. Oral presentation at the 143rd Annual Meeting and Scientific Session of the American Public Health Association, Chicago, IL.
  28. Bauer, A., Berkley-Patton, J., Bennett, K., Catley, D., Bowe-Thompson, C., Lister, S., & Christensen, K.\* (2020). Dietary intake among church-affiliated African Americans: The role of intentions and beliefs. *Journal of Black Psychology*, 46(1), 29-54.
  29. Berkley-Patton, J., Bowe Thompson, C., Ervie, K., Huffman, M., & Thompson, N. (2020). Using a community-based collaborative care model as a platform for successful interprofessional education (Chapter 9). In S. D. Waldman & S. Bowlin (Eds.), *Building a Patient-Centered Interprofessional Education Program*. Hershey, Pennsylvania: IGI Press.



- 
30. Glasgow RE, Vogt TM, & Boles SM. Evaluating the public health impact of health promotion interventions: the RE-AIM framework. *American Journal of Public Health*, 89, no. 9 (September 1, 1999): pp. 1322-1327.
  31. Roy, S., Moon, M., Ross, K., Materia, F.T., Catley, D., Steel, C., Berkley-Patton, J., Singh, H., Miller, M., Ginjupalli, K., Habib, Z., Kim, S., Carlson, J. (October, 2022). *Lessons learned from implementing an SMS physical activity intervention in a low-income Black community*. Invited oral presentation at the 150th Annual Meeting and Expo of the American Public Health Association, Boston, MA.
  32. Patterson Hazley, M., Berkley-Patton, J., M., Bussey, M., Grimes, A. (May, 2022). *Culturally Tailored Marketing Tools to Encourage Vaccine Uptake within Hard to Persuade Populations*. Presentation at the Social Marketing in Public Health Conference. Clearwater Beach, Florida.
  33. Berkley-Patton, J., Bowe Thompson, C., Templeton, T., Patterson Hazley, M., & Allsworth, J. (May, 2022). *Building a Cross-Sectoral Community Partnership to Increase Access to COVID-19 Vaccinations and Health Screenings with Socially Vulnerable Communities*. Presentation at the Social Marketing in Public Health Conference. Clearwater Beach, Florida.
  34. Miller, M., Scroggins, D., Barral, R., Piña, K., Bitely, A, Hays, C., Hurley, E.A., Green, A., Noel-Macdonell, J., Goggin, K. (May, 2022). *Improving Adolescent Access to Health Care*. Presentation given.
  35. Hussain A, Thompkins A, Godwin S, Wendland M, Simmer-Beck M, & Scott J. (April, 2022). *Oral Health Professionals' Opinions about COVID-19 Vaccination and their Professional Responsibility*. Invited presentation at the National Oral Health Conference, Ft. Worth, TX.
  36. Hussain A, Thompkins A, Lindsey C, Cokeley K, Wendland M, Simmer-Beck M, Godwin S. (March, 2022). *Interprofessional Community Health Fairs for Eastern Kansas City, Missouri Residents*. Teaching Prevention Meeting (Virtual).
  37. Beyer, J., Cokeley, K., Godwin, S., Hussain, A., Thompkins, A., Lindsey, C., Simmer Beck, M., & Wendland, M. (March 2022). *Interprofessional Community Health Fairs for Eastern Kansas City, Missouri Residents*. Association of Prevention Teaching and Research. National conference held virtually.
  38. Berkley-Patton, J., & Bowe Thompson, C. (March, 2022). *Our Healthy KC Eastside. A COVID-19 Vaccination and Health Services Initiative on Kansas City's Eastside*. Reaching All God's Children's Conference. Calvary Community Outreach Network, Kansas City, MO.
  39. Berkley-Patton, J. (March, 2022). *A Faithful Response to COVID-19. A Community-Engaged Approach to COVID-19 Testing With African American Churches*. Mentoring Series, Community and Public Health Education. University of Massachusetts-Amherst. Amherst, MA.
  40. Berkley-Patton, J. (March, 2022). *Our Healthy KC Eastside. Accomplishments and Initiative Findings*. OHKCE Community Forum. Kauffman Foundation, Kansas City, MO.
  41. Berkley-Patton, J., Bowe Thompson, C., Williams, E., & Allen, F. (Feb, 2022). *A Community-Engaged Approach to COVID-19 Testing in African-American Churches*. An Invited National NIH Webinar Presentation. Community-Campus Partnerships for Health and Rapid Acceleration of Diagnostics – Underserved Populations (RADx-UP). Duke University, Durham, NC.
  42. Berkley-Patton, J. (Nov, 2021). *Critical Conversations: COVID-19, Vaccinations and (MIS)Information in Communities of Color*. Invited Panel presentation. UMKC Chancellor and Division of Diversity and Inclusion. Kansas City, MO.
  43. Berkley-Patton, J. (Oct, 2021). *University of Missouri Extension & Engagement Week: Health Equity session*. Invited Panel presentation. UM Extension Services, University of Missouri, Columbia, MO.
  44. Berkley-Patton, J. (Oct, 2021). *From Engineering to Health Sciences: Pivoting to Address Health Disparities and COVID-19 with KC Eastside Community Partners*. Invited Guest Lecturer. Alternate Careers Seminars. School of Electrical and Computer Engineering. University of Kansas, Lawrence, KS.
  45. Berkley-Patton, J. (Oct, 2021). *What is Research: Conducting Research with Community-based Organizations*. Multicultural Research Scholars Symposium. Office of Multicultural Affairs. University of Missouri-Kansas City, Kansas City, MO.

- 
46. Berkley-Patton, J. (Oct, 2021). *Engaging Faith Communities in Health Equity Research: Some Lessons Learned on Best Practices*. Retreat on Community-Based Model Approaches to Engage Diverse Communities. Wilmot Cancer Institute. University of Rochester, Rochester, NY.
  47. Berkley-Patton, J. (Sept, 2021). *Social Determinants and Health Inequities: Using Community Engagement to Address COVID-19 Disparities with Kansas City Eastside Partners*. Invited presentation. Children's Mercy Equity & Diversity Education Series Presentation. Kansas City, MO.
  48. Berkley-Patton, J. (Sept, 2021). *Social Determinants and Health Inequities: Using Community Engagement to Address COVID-19 Disparities with Kansas City Eastside Partners*. Guest Lecture (Stephanie Painter, Instructor). UMKC School of Medicine Physician Assistant Program. Kansas City, MO.
  49. Berkley-Patton, J. (Sept, 2021). *Overview of A Faithful Response to COVID-19*. Presentation at the Multicultural Advocate Research Group, KU Frontiers Meeting. Invited presentation. Kansas University Medical Center, Kansas City, KS.
  50. Berkley-Patton, J. (Sept, 2021). *Overview of Health Disparities and COVID-19*. Invited presentation with the Jackson County Legislature. Office of Jackson County, Kansas City, MO.
  51. Berkley-Patton, J. (Aug, 2021) *Using Community Engagement to Develop and Implement Health Promotion Interventions with Underserved Populations*. Invited presentation, Equity & Diversity Education Presentation. Invited presentation. Columbia, MO.
  52. Berkley-Patton, J. (Sept, 2021). *Update of Our Healthy KC Eastside Initiative*. Invited presentation with the Jackson County Legislature. Office of Jackson County, Kansas City, MO.
  53. Berkley-Patton, J. (April, 2021). *COVID-19 Vaccine Hesitancy*. Invited presentation. Missouri Science and Technology (MOST) Policy Initiative. Kansas City, MO.

**IN THE COUNTY LEGISLATURE OF JACKSON COUNTY, MISSOURI**

**AN ORDINANCE** appropriating \$4,000.00 from the undesignated fund balance of the 2023 Grant Fund in acceptance of funds awarded to the Family Court Division by the Family and Community Trust for the “No Kid Hungry Missouri Breakfast Grant” project.

**ORDINANCE NO. 5719**, February 28, 2023

**INTRODUCED BY** Megan L. Marshall, County Legislator

WHEREAS, the Family Court Division has been awarded a grant in the amount of \$4,000.00 by the Family and Community Trust for the “No Kid Hungry Missouri Breakfast Grant” project; and,

WHEREAS, these funds will be used to purchase two food prep tables; now therefore,

BE IT ORDAINED by the County Legislature of Jackson County, Missouri, that the following appropriation be made from the undesignated fund balance of the 2023 Grant Fund:

<u>DEPARTMENT/DIVISION</u>	<u>CHARACTER/DESCRIPTION</u>	<u>FROM</u>	<u>TO</u>
Grant Fund			
No Kid Hungry Breakfast Grant			
010-2160	45974- Increase Revenues	\$4,000.00	
010-9999	32810- Undesignated Fund Balance		\$4,000.00
010-9999	32810- Undesignated Fund Balance	\$4,000.00	
No Kid Hungry Breakfast Grant			
010-2160	58170- Other Equipment		\$4,000.00

Effective Date: This ordinance shall be effective immediately upon its signature by the County Executive.

APPROVED AS TO FORM:

  
\_\_\_\_\_  
Chief Deputy County Counselor

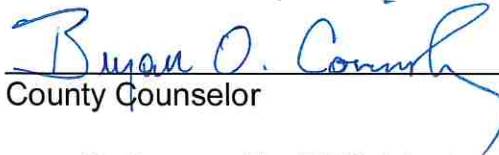
  
\_\_\_\_\_  
County Counselor

I hereby certify that the attached ordinance, Ordinance No 5719 introduced on February 28, 2023, was duly passed on \_\_\_\_\_, 2023 by the Jackson County Legislature. The votes thereon were as follows:

Yeas \_\_\_\_\_

Nays \_\_\_\_\_

Abstaining \_\_\_\_\_

Absent \_\_\_\_\_

This Ordinance is hereby transmitted to the County Executive for his signature.

\_\_\_\_\_  
Date

\_\_\_\_\_  
Mary Jo Spino, Clerk of Legislature

I hereby approve the attached Ordinance No. 5719.

\_\_\_\_\_  
Date

\_\_\_\_\_  
Frank White, Jr., County Executive

Funds sufficient for this appropriation are available from the source indicated below.

ACCOUNT NUMBER: 010 9999 32810  
ACCOUNT TITLE: Grant Fund  
Undesignated Fund Balance  
NOT TO EXCEED: \$4,000.00

2/23/2023  
Date

  
Chief Administrative Officer

# Request for Legislative Action

Ord. #5719  
Sponsor: Megan L. Marshall  
Date: February 28, 2023

Completed by County Counselor's Office			
Action Requested:	Ordinance	Res.Ord No.:	5719
Sponsor(s):	Megan L. Marshall	Legislature Meeting Date:	2/28/2023

Introduction
<b>Action Items:</b> ['Appropriate']
<b>Project/Title:</b>
No Kid Hungry Missouri Breakfast Grant

Request Summary
This is a request to appropriate \$4,000 from the 2023 undesignated funds balance in acceptance of funds awarded to the Family Court Division by the Family and Community Trust. The project is named "No Kid Hungry Missouri Breakfast Grant". The purpose of the funds as approved by the grantor is to purchase two food prep tables. Please appropriate 4,000 in the account herein:

Contact Information			
<b>Department:</b>	Circuit Court	<b>Submitted Date:</b>	2/8/2023
<b>Name:</b>	Carl Bayless	<b>Email:</b>	carl.bayless@courts.mo.gov
<b>Title:</b>	Coordinator	<b>Phone:</b>	816-435-4775

Budget Information			
Amount authorized by this legislation this fiscal year:			\$4,000
Amount previously authorized this fiscal year:			\$ 0
Total amount authorized after this legislative action:			\$4,000
Is it transferring fund?			Yes
Transferring Fund From:			
Fund:	Department:	Line Item Account:	Amount:
010 (Grant Fund)	9999 (*)	32810 (Undesignated Fund Balance)	\$4,000
Transferring Fund To:			
Fund:	Department:	Line Item Account:	Amount:
010 (Grant Fund)	2160 (No Kid Hungry Breakfast Grant)	58170 (Other Equipment)	\$4,000

## Request for Legislative Action

<b>Prior Legislation</b>	
<b>Prior Ordinances</b>	
Ordinance:	Ordinance date:
<b>Prior Resolution</b>	
Resolution:	Resolution date:

<b>Purchasing</b>	
Does this RLA include the purchase or lease of supplies, materials, equipment or services?	No
Chapter 10 Justification:	
Core 4 Tax Clearance Completed:	
Certificate of Foreign Corporation Received:	
Have all required attachments been included in this RLA?	

<b>Compliance</b>	
<b>Certificate of Compliance</b>	
Not Applicable	
<b>Minority, Women and Veteran Owned Business Program</b>	
Goals Not Applicable for following reason: Less than \$50000	
MBE:	.00%
WBE:	.00%
VBE:	.00%
<b>Prevailing Wage</b>	
Not Applicable	

<b>Fiscal Information</b>	
<ul style="list-style-type: none"> <li>Funds sufficient for this appropriation and/or transfer are available from the source indicated on the budget information tab.</li> </ul>	

## Request for Legislative Action

### History

Submitted by Circuit Court requestor: Carl Bayless on 2/8/2023. Comments:

Approved by Department Approver Theresa Byrd on 2/8/2023 4:40:18 PM. Comments:

Not applicable by Purchasing Office Approver Barbara J. Casamento on 2/8/2023 4:49:17 PM.  
Comments:

Approved by Compliance Office Approver Katie M. Bartle on 2/9/2023 11:26:15 AM. Comments:

Approved by Budget Office Approver Sarah L. Matthes on 2/15/2023 11:34:23 AM. Comments: Fiscal  
Note Attached

Approved by Executive Office Approver Sylvya Stevenson on 2/16/2023 1:18:29 PM. Comments:

Approved by Counselor's Office Approver Jamesia Manning on 2/23/2023 11:17:20 AM. Comments:



## Supplemental Appropriation Request Jackson County, Missouri

Funds sufficient for this transfer are available from the source indicated below.

Date: February 15, 2023

ORD/RES #	5719
eRLA #	795

Department / Division	Character/Description	From	To
<b>Grant Fund - 010</b>			
2160 - No Kid Hungry Breakfast Grant	45974 - Increase Revenues	4,000	
9999 - Non-Specific Department	38210 - Undesignated Fund Balance		4,000
9999 - Non-Specific Department	38210 - Undesignated Fund Balance	4,000	
2160 - No Kid Hungry Breakfast Grant	58170 - Other Equipment		4,000
<div style="border: 1px solid green; padding: 2px; display: inline-block;"> <b>APPROVED</b>  <small>By Sarah Matthes at 11:33 am, Feb 15, 2023</small> </div>		\$ 8,000	\$ 8,000

Budgeting

# **No Kid Hungry Missouri Breakfast Grant 2022-2023 Grant Agreement**

**Agreement Title:** Breakfast Grant

**Agreement Date:** September 12, 2022

**Grantor:** Family and Community Trust (hereby referred to as FACT or the Grantor)

**Grantee:** Jackson County Family Court, Juvenile Detention Center & Hilltop Residential Treatment Center (hereby referred to as the Grantee)

**Grant Amount:** **\$4,000.00**

**Grantee**

**Representative:** Ralph Zanders

**Grantee Contact**

**Information:** 635 E. 26<sup>th</sup> Street, Kansas City 64108  
816.435.4856  
Ralph.zanders@courts.mo.gov

**Grantor**

**Representative:** Jeananne Markway  
jeanne.markway@mofact.org  
573.632.2488

## SECTION 1: BACKGROUND AND PROPOSAL DESCRIPTION

### 1.1 Introduction and Background

- 1.1.1 No Kid Hungry Missouri (NKHM) is a cooperative effort between the FACT and the University of Missouri Center for Health Policy (CHP). NKHM, modeled on the Share our Strength national No Kid Hungry effort, is focused on eliminating child hunger in the state by working with state agencies, schools, private organizations, businesses and individuals to implement solutions to ensure kids have access to nutritious meals. More information about the Share Our Strength and the national No Kid Hungry campaign can be found at: [www.nokidhungry.org](http://www.nokidhungry.org), about the FACT at: [www.mofact.org](http://www.mofact.org), about No Kid Hungry Missouri at [www.mofact.org/nokidhungry](http://www.mofact.org/nokidhungry), or by email to [jeanne.markway@mofact.org](mailto:jeanne.markway@mofact.org).
- 1.1.2 The mission of the FACT is to promote and support effective public/private partnerships and community involvement to develop innovative solutions to achieve Missouri's vision for improving the lives of children and families. The mission of CHP is to promote wellbeing and access to equitable healthcare for all Missourians, particularly those with the greatest need. FACT and CHP are responsible for the administration of the NKHM program and recognize food insecurity among school-aged children as a significant barrier to academic, social, and economic growth. FACT provides overall programmatic leadership and grantmaking and CHP provides operational support to NKHM.

### 1.2 Grant Description

- 1.2.1 The NKHM Breakfast Grant seeks to increase access to/and or participation in the USDA's National School Breakfast program, particularly among children whose economic situations may subject them to food insecurity.
- 1.2.2 The NKHM Breakfast Grant provides funding of up to \$5,000 for the purpose of providing access to nutritious food, expanding food availability in underserved areas, and/or increasing participation in the program. Funding for No Kid Hungry Missouri is available, in part, from a federal Community Service Block Grant administered by the FACT through the Missouri Department of Social Services.



MISSOURI

## SECTION 2: OBJECTIVES AND EXPECTED OUTCOMES

### 2.1 Objectives and Expected Outcomes

- 2.1.1 The activities/items outlined in Exhibit A: the *Proposal*, shall be for the purpose of the objectives and expected outcomes detailed in the application proposal (Exhibit A), which includes details of funding.

## SECTION 3: GRANTEE RESPONSIBILITIES AND EXPECTATIONS

### 3.1 Grantee Responsibilities

- 3.1.1 It is the responsibility of the Grantee to carry out the activities of the proposal as outlined in this agreement.
- 3.1.2 It is the responsibility of the Grantee to immediately inform the Grantor of any inability to carry out the activities that change the scope of this agreement.
- a. Should the Grantee become unable to undertake the activities or meet the objectives or expected outcomes detailed in the original application, the Grantee may be required to return funds at the request of the Grantor.
- b. Should the Grantee become unable to procure any item(s) described in Exhibit A and wishes to substitute an item(s), Grantee **MUST** submit *Attachment 1* to the Grantor for approval **PRIOR** to the purchase.
- i. Approval of substitutions for items described in Exhibit A is at the sole discretion of the Grantor.
- ii. All approved substitutions shall be recorded using *Attachment 1* and signed by both the Grantor and Grantee. The fully executed *Attachment 1* shall not require a formal amendment to the contract.
- iii. The Grantor reserves the right to recoup funds from the Grantee for substitutions made without prior authorization.
- 3.1.3 No later than February 15, 2023, the Grantee shall provide an itemized report documenting how grant funds were expended (including paid invoices, receipts or other suitable proof of payment) following the format provided In Exhibit B, Itemized Expenditures.
- 3.1.4 No later than February 15, 2023, the Grantee shall submit a grant summarization report electronically, at [https://missouri.qualtrics.com/jfe/form/SV\\_b9E94Aw23bydyYe](https://missouri.qualtrics.com/jfe/form/SV_b9E94Aw23bydyYe).

### **3.2 Grantee Expectations**

- 3.2.1 All reports shall be provided in the form and format specified by the Grantor.
- 3.2.2 After providing sufficient notice, the Grantee shall allow the Grantor to tour its facilities to observe the activities supported by grant funds.
- 3.2.3 The Grantee shall permit the Grantor the right to use the Grantee's name, logo, and photographs in promotional materials and press releases, as appropriate.
- 3.2.4 The Grantee shall follow all instructions provided by the Grantor.
- 3.2.5 If the Grantee subcontracts any part of this agreement, then the Grantee shall require such a subcontractor to comply with the terms of this agreement.
- 3.2.6 Disclosure of information, by either party to the contract, concerning a child for any purpose not directly related to the performance of this contract is prohibited except as specified by applicable state and federal laws and regulations.
- 3.2.7 The Grantor shall have the right to enforce all applicable clauses by appropriate procedures, including but not limited to requests, reports, site visits and inspection of relevant documentation of the Grantee.
- 3.2.8 To comply with the Steven's Amendment, the Grantee shall receive written approval from the Grantor prior to issuing written statements, press releases, and other documents describing projects or programs funded in whole or in part with Federal money.
- 3.2.9 The Grantee shall comply with all local, state, and federal laws and regulations related to the performance of this grant.

## **SECTION 4: PAYMENTS TO THE GRANTEE**

### **4.1 Payment to Grantee**

- 4.1.1 Total funding awarded for this proposal is \$4,000.00 and shall be used to procure the items or services listed in Exhibit A.
- 4.1.2 Payment shall be distributed to Grantee no later than 30 days after receipt of this signed and executed agreement.
- 4.1.3 In the event the items listed in Exhibit A cost less than the total amount of the award described in this agreement, Grantee shall obtain prior written approval from Grantor to utilize the



MISSOURI

remaining funds to support allowable activities related to increasing access to school breakfast.

## SECTION 5: GENERAL REQUIREMENTS

### 5.1 Grantee Liability

- 5.1.1 The Grantee shall pay, indemnify and be responsible for any and all personal injury, including death, or property damage as a result of the Grantee's actions, or inactions, including but not limited to, misconduct, negligence, professional malpractice or any future negligent act, involving any equipment or service provided under the terms and conditions, requirements and specifications of the contract.
- 5.1.2 In addition to the liability imposed upon the Grantee on account of personal injury, bodily injury (including death), or property damage suffered as a result of the Grantee's negligence, the Grantee shall pay, indemnify, save and hold harmless the FACT, including its employees, from every expense, liability, or payment arising out of such misconduct or negligent act.
- a. This obligation includes, but is not limited to, the obligation to pay any and all attorney fees, court costs and litigation expenses that the FACT may incur in defense of such action.
- 5.1.3 The Grantee shall pay, indemnify, be responsible for and hold harmless the FACT and its employees for any negligent or intentional act or omission committed by any subcontractor or other person employed by or under the supervision of the Grantee under the terms of the agreement.

### 5.2 Insurance

- 5.2.1 The FACT is and shall not be required to save and hold harmless and/or indemnify the Grantee, its employees, agents or subcontractors against any liability incurred or arising as a result of any activity of the Grantee or any activity of the Grantee's employees related to the Grantee's performance under the contract. Therefore, the Grantee shall acquire and maintain adequate liability insurance in the form(s) and amount(s) sufficient to protect the FACT, its agencies, its clients, its employees and the general public against any loss, damage and/or expense related to the Grantee's performance under the contract.

### 5.3 Inventory/Fixed Assets/Recordkeeping

- 5.3.1 The Grantee shall keep an accurate inventory for all assets, equipment and other real or personal property with a single item cost of \$2,500 or more that is purchased with any portion of funds administered through this agreement.
- a. The inventory shall also include specific information as to the disposition of these assets that have been transferred, sold or otherwise disposed of, the manner of the disposition, the consideration received for the disposal of the assets and the reasons, therefore.

- 5.3.2 The Grantee shall retain any asset, equipment or other real or personal property purchased that cost \$2,500 or more than is purchased with any portion of funds administered through this grant for a minimum period three (3) years beyond that date of this agreement.
- 5.3.3 The Grantee shall only utilize assets purchased with funds provided through this agreement for carrying out allowable purposes related to increasing access to meals.
- 5.3.4 Exceptions for fixed assets may be granted in writing on a case-by-case basis but shall be at the sole discretion of the Grantor.

**5.4 Debarment Certification**

- 5.4.1 The Grantee certifies by signing the signature page of this original document and any amendment signature page(s) that the Grantee is not presently debarred, suspended, proposed for debarment, declared ineligible, voluntarily excluded from participation, or otherwise excluded from or ineligible for participation under federal assistance programs.

**AUTHORIZING SIGNATURES**

*The undersigned hereby agrees to all terms and conditions contained in this agreement and that all declarations and certifications contained herein are true. The undersigned further agrees that when this document is countersigned by an authorized representative of the Family and Community Trust, a binding contract shall exist between the grantee and the Family and Community Trust.*

***In witness thereof, the parties below hereby execute this agreement.***

<u>Theresa L. Byrd</u>	<u>Theresa L. Byrd / Deputy Court Administrator</u>	<u>12-30-2022</u>
Authorized Signature for the Grantee	Printed Name and Title	Date

<u>Bill Dent</u>	<u>Bill Dent, Executive Director</u>	<u>1/9/2023</u>
Authorized Signature for the Grantor Family and Community Trust	Printed Name and Title	Date



## EXHIBIT A: PROPOSAL THAT INCLUDES DETAILS OF FUNDING

Exhibit A is derived from a computer report and is populated with information the Grantee provided during the award application process. The Grantee may note that numbering is not sequential, and the document may contain formatting issues. The Grantee should examine the content carefully to ensure the Grantee agrees with the information provided in Exhibit A.



MISSOURI



Q14.

No Kid Hungry Missouri, a project of the [Missouri Family and Community Trust](#) and the [MU Center for Health Policy](#), offers competitive grants of up to \$5,000 to schools to increase participation in **school breakfast**.

---

## Eligibility

Qualified applicants must:

- Be a school located in Missouri in which at least 40% or more of the student population is enrolled in free or reduced school meal programs;
- Be in good standing with the Missouri Department of Elementary & Secondary Education (DESE);
- Complete and submit this application no later than **noon CST July 15, 2022**.

---

## Non-traditional school breakfast service models

Giving students more opportunities to eat breakfast at school makes sense. **While there are several approaches to this work, schools may consider** implementing one of [three approaches/service models](#) from [Share Our Strength](#). They include:

- [Breakfast in the Classroom](#)
- [Grab and Go Breakfast to the Classroom](#)
- [Second Chance Breakfast](#)

Applications may use one, a combination of any of the above approaches or a different approach entirely. Applicants who can describe their service plan in detail -- especially with consideration to how they will encourage more students to eat school breakfast -- will be strongly considered for funding.

---

## No Kid Hungry-Missouri prioritizes grant applications that:

- Serve low-income communities in Missouri;
- Increase access to breakfast for children;
- Are likely to result in a sustainable effort, continuing beyond School Year 2022-2023

---

Examples of items this grant has funded in the past:

- Food service items,
- Food storage,
- Food preparation,
- Food transportation equipment;

Interested applicants are invited to submit requests for these items. Other items that will increase participation will be also considered.

This grant will not fund purchases for:

- Food;
- Advertising
- Fuel
- Wages/salaries;
- Clothing;
- Single-use items (examples include disposable utensils, to-go boxes and gloves)
- Prizes or other incentives for meal participation

---

## Questions

- For general inquiries about funding, application processing, and reporting requirements for awardees, please contact [Jeananne Markway](#).
- For questions and technical assistance about planning your program and writing your application, please contact [Jeremy Milarsky](#) or [Kimberley Sprenger](#).

*\* Note: No Kid Hungry Missouri's Breakfast Challenge grants are for individual schools. School districts*

wishing to apply for funding for multiple schools should contact [Jeremy Milarsky](#) directly.

Q1. Email address of person filling out this application

ralph.zanders@courts.mo.gov

Q2. Confirm email address

ralph.zanders@courts.mo.gov

Q28. Your name

Ralph Zanders

Q17. Phone number

8164354856

Q29. My organization is a:

- Public school
- Private school or other organization serving school breakfast

Q30. Please type the full name of your organization. Organizations must serve school breakfast through a USDA program (ex. National School Breakfast Program, Summer Food Option, Child and Adult Care Food Program)

Jackson County Family Court, Juvenile Detention Center & Hilltop Residential Treatment Center

Q55. Missouri school applying for funding:

*This question was not displayed to the respondent.*

Q4. Mailing address

All proposed food-service sites must be in Missouri

Street address

625 E 26th Street

City

Kansas City

State

ZIP

64108

Q23. County where school is located:

Jackson ▼

Q7. Does your school participate in the [Community Eligibility Provision, or CEP?](#)

Yes

No

Q20. Please choose one or more of the following descriptions of how breakfast **is served** in your school **currently**. For more on the national No Kid Hungry models of serving breakfast, click [here](#). In my school, breakfast is served:

In the cafeteria before classes start

In the cafeteria after classes start

In the classroom during class

In the cafeteria and also from other convenient locations in the building (ex: a kiosk near the entrance of the building)

Another method (please describe)

Q26. Please choose one or more of the following descriptions of how breakfast **will be served** in your school during School Year 2022-2023. For more on the national No Kid Hungry models of serving breakfast, click [here](#). In my school, breakfast is served:

In the cafeteria before classes start

In the cafeteria after classes start

In the classroom during class

In the cafeteria and also from other convenient locations in the building (ex: a kiosk near the entrance of the building)

Another method (please describe)

Q22. Tell us generally how your school will use these funds to increase participation in school breakfast.

Additional funding for equipment that will allow a greater variety of breakfast selections to be served while still meeting nutritional guideline requirements and provide visual cues that promote the importance of having a nutritionally balanced breakfast.

**Q31. Details of Funding**

Please describe your proposed purchases by item (for example, if you are buying two portable coolers and one refrigerator, you would have the coolers on one line and the refrigerator on a second line). For unit costs enter the estimated cost of each unit - not the total cost for all of the units in the line.

The award ceiling for this grant is \$5,000 per applicant. Requests exceeding this amount cannot be considered.

Example:

	Item short description	Unit Cost	Quantity (How many of each item?)
	Example: "Samsung 27.4 cu. ft. Large Capacity Side-by-Side Refrigerator in Stainless Steel"	How much does each item cost?	
Line item 1	Single deck full size electric oven	2,199.	1 ▾
Line item 2 (if needed)	Refrigerator and sandwich-prep table	1,369.	1 ▾
Line item 3 (if needed)	Three-compartment containers	41.83	20 ▾
Line item 4 (if needed)			▾

	Item short description	Unit Cost	Quantity (How many of each item?)
	Example: "Samsung 27.4 cu. ft. Large Capacity Side-by-Side Refrigerator in Stainless Steel"	How much does each item cost?	
Line item 1	Food Prep Table	2000	2 ▾
Line item 2 (if needed)	(Digital Signage Media player is denied.) <b>Total award amount offered: \$4,000</b>		
Line item 3 (if needed)			▾
Line item 4 (if needed)			▾
Line item 5 (if needed)			▾
Line item 6 (if needed)			▾
Line item 7 (if needed)			▾

## Confirmation of Understanding regarding Grant Program Rules

By submitting this application I affirm that I understand:

- That only schools in which 40% or more of the students are enrolled in free or reduced-price lunches may be considered for this grant
- That, if awarded a grant, my school is committed to increasing breakfast participation no later than Sept. 2, 2022

Q29. I affirm that I understand the above.

Yes

### Location Data

**Location:** ([39.0696](#), [-94.5693](#))

**Source:** GeolIP Estimation

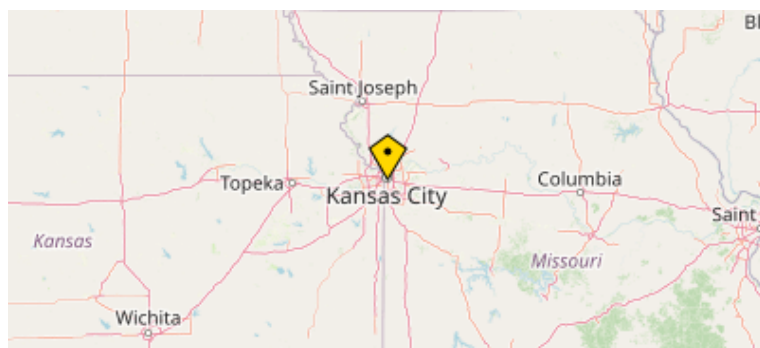

### EXHIBIT B: ITEMIZED EXPENDITURES

The Grantee will provide an itemized report documenting how grant funds were expended. The report will include invoices and receipts and will follow the format provided in Exhibit B. Exhibit B is due no later than **November 15, 2022**.

**Organization Name:** [INSERT ORGANIZATION NAME]

Date	Item Description	Actual Cost
mm/dd/yyyy	Brief description of each item  Proof of Payment* MUST be attached. [*Invoices, paid-receipts, and/or other accounting documentation]	\$0.00

\_\_\_\_\_  
 Authorized Signature for the Grantee      Printed Name and Title      Date

Contact Telephone: \_\_\_\_\_

Contact Email: \_\_\_\_\_



MISSOURI

## Attachment 1: Request for Substitution of Items

In the event the Grantee wishes to deviate from procuring any item(s) described in Exhibit A, Grantee shall submit this form (Attachment 1) to request a substitution.

**Organization Name:** [INSERT ORGANIZATION NAME]

**Award Amount:**

Original Item Requested	Cost of Original Item	Item Substitution Requested	Cost of Item Substitution

Reason for Substitution Request:

\_\_\_\_\_  
Authorized Signature for the Grantee

\_\_\_\_\_  
Printed Name and Title

\_\_\_\_\_  
Date

Contact Telephone: \_\_\_\_\_

Contact Email: \_\_\_\_\_

\_\_\_\_\_  
Authorized Signature for the Grantor  
Family and Community Trust

\_\_\_\_\_  
Printed Name and Title

\_\_\_\_\_  
Date

**GRANTEE MAY NOT REQUEST FUNDING THAT EXCEEDS THE ORIGINAL AWARD AMOUNT.**

*Note: Any substitution must be approved by the Grantor prior to purchase.*



MISSOURI

**IN THE COUNTY LEGISLATURE OF JACKSON COUNTY, MISSOURI**

**AN ORDINANCE** appropriating \$467,177.00 from the undesignated fund balance of the 2023 Grant Fund and awarding a contract for the design and construction of a new bridge in connection with Federal Project No. BRO-B048(58), East Haines Road Bridge Replacement, County Project No. 3242, to Cale Seymour Construction, LLC, of Knob Knoster, MO, at an actual cost to the County in the amount \$467,177.00, under the terms and conditions of Invitation to Bid 79-22.

**ORDINANCE NO. 5720**, February 28, 2023

**INTRODUCED BY** Jeanie Lauer, County Legislator

WHEREAS, by Ordinance 5320, dated March 16, 2020, the Legislature did authorize the execution of an Agreement with the Missouri Highways and Transportation Commission (MHTC) relating to the East Haines Road Bridge Replacement, County Project No. 3242; and,

WHEREAS, this project is part of the Federal Highway Administration's Off-System Bridge and Rehabilitation Program and will be completed in coordination with the MHTC, which provides for reimbursement of 80 percent of the project costs; and,

WHEREAS, the County's permitted use of soft match credits will bring MHTC's share of project costs up to the 100% level; and,

WHEREAS, the Director of Finance and Purchasing has solicited bids on Invitation to Bid No. 79-22 for the construction of this project; and,



WHEREAS, a total of ten notifications were distributed and viewed, with two responses received and evaluated from the following:

<u>BIDDER</u>	<u>BID</u>
Cale Seymour Construction, LLC Knob Knoster, MO	\$467,176.94
Radmacher Brothers Excavating Company, Inc. Pleasant Hill, MO	\$750,032.61

and,

WHEREAS, pursuant to section 1054.6 of the Jackson County Code, the Directors of Finance and Purchasing and Public Works recommend the award the contract for the design and construction of the East Haines Road Bridge Replacement in connection with Federal Project No. BRO-B048(58), County Project No. 3242, to Cale Seymour Construction, LLC, of Knob Knoster, MO, for the reason that it has submitted the lowest and best bid; and,

WHEREAS, an appropriation is necessary to place the grant funds received from MHTC for this project in the proper spending account; now therefore,

BE IT ORDAINED by the County Legislature of Jackson County, Missouri, that the following appropriation be and hereby is made:

<u>DEPARTMENT/DIVISION</u>	<u>CHARACTER/DESCRIPTION</u>	<u>FROM</u>	<u>TO</u>
Grant Fund			
010-1575 Haines Rd Bridge Replacement	45236- Increase Revenues	\$467,177	
010-9999	32810- Undesignated Fund Balance		\$467,177
010-9999	32810- Undesignated Fund Balance	\$467,177	
010-1575 Haines Rd Bridge Replacement	58055- Bridge Replacement Program		\$467,177

and,

BE IT FURTHER ORDAINED by the County Legislature of Jackson County, Missouri, that award be made as recommended by the Directors of Public Works and Finance and Purchasing, and that the County Executive be, and is hereby, authorized to execute for the County any documents necessary to the accomplishment of the award, in forms to be approved by the County Counselor; and,

BE IT FURTHER ORDAINED that the Director of Finance and Purchasing is authorized to make all payments, including final payment on the contract.

Effective Date: This Ordinance shall be effective immediately upon its passage by the County Executive.

APPROVED AS TO FORM:

  
\_\_\_\_\_  
Chief Deputy County Counselor

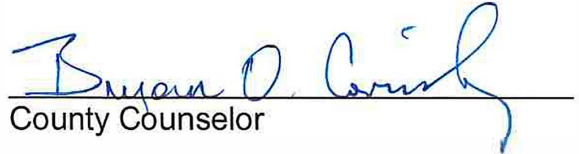
  
\_\_\_\_\_  
County Counselor

I hereby certify that the attached Ordinance, Ordinance No. 5720 introduced on February 28, 2023, was duly passed on \_\_\_\_\_, 2023 by the Jackson County Legislature. The votes thereon were as follows:

Yeas \_\_\_\_\_

Nays \_\_\_\_\_

Abstaining \_\_\_\_\_

Absent \_\_\_\_\_

This Ordinance is hereby transmitted to the County Executive for his signature.

\_\_\_\_\_  
Date

\_\_\_\_\_  
Mary Jo Spino, Clerk of Legislature

I hereby approve the attached Ordinance No. 5720.

\_\_\_\_\_  
Date

\_\_\_\_\_  
Frank White, Jr., County Executive

Funds sufficient for this appropriation are available from the source indicated below.

ACCOUNT NUMBER: 010 9999 32810  
ACCOUNT TITLE: Grant Fund  
Undesignated Fund Balance  
NOT TO EXCEED: \$467,177.00

There is a balance otherwise unencumbered to the credit of the appropriation to which the expenditure is chargeable and there is a cash balance otherwise unencumbered in the treasury to the credit of the fund from which payment is to be made each sufficient to provide for the obligation herein authorized.

ACCOUNT NUMBER: 010 1575 58055  
ACCOUNT TITLE: Grant Fund  
Haines Road Bridge Replacement  
Bridge Replacement Program  
NOT TO EXCEED: \$467,177.00

2/23/2023  
Date

  
Chief Administrative Officer

# Request for Legislative Action

Ord. #5720  
Sponsor: Jeanie Lauer  
Date: February 28, 2023

## Completed by County Counselor's Office

Action Requested:	Ordinance	Res.Ord No.:	5720
Sponsor(s):	Jeanie Lauer	Legislature Meeting Date:	2/28/2023

## Introduction

**Action Items:** ['Award', 'Transfer']

**Project/Title:**

Awarding the East Haines Road Bridge Replacement contract, JCPW 3242, Federal Project No. BRO-B048 (58), to Cale Seymour Construction, LLC in Knob Knoster, Missouri under the terms and conditions of the Invitation to Bid 79-22.

## Request Summary

The County entered into an agreement with MoDOT to fund the construction of bridge improvements on East Haines Road in the Off System Bridge Program (BRO). This program provides for 80% funding on eligible costs for the project. The Local Entity is responsible for the 20% match. MoDOT has approved using our soft match credit for the match, which results in 100% federal funding for the design of this bridge.

The County entered into an agreement with Wilson & Company, Inc. Engineers & Architects (Ord. 5499) to prepare the Project Manual and Contract Documents for Bid No. ITB 79-22. The work on the East Haines Road Bridge Replacement contract includes the removal of an existing 3-cell culvert and the construction of a triple cell 12' x 6' cast-in-place concrete box culvert, minor reshaping of the roadway shoulders, installation of guardrail, and placement of rock blanket around the wingwalls to prevent erosion.

Advertisements were posted by MoDOT on their RFP website, by the Purchasing Division of the Finance Department on the County's website, and on the "Bonfire" website. Construction documents were viewed by ten (10) possible bidders. A total of two (2) bids were submitted on November 15, 2022 at 2:00 PM. The summary of the bids are as follows:

<u>Bidder Name</u>	<u>City and State</u>	<u>Bid Submitted</u>
Cale Seymour Construction, LLC	Knob Knoster, MO	\$ 467,176.94
Radmacher Brothers Excavating Company, Inc.	Pleasant Hill, MO	\$ 750,032.61

The Engineer's Estimate for the project was \$ 531,552.50.

Pursuant to Section 1054.6 of the Jackson County Code, Chapter 10 Purchasing, the Director of Public Works and the Director of Finance and Purchasing recommend that the contract be awarded to Cale Seymour Construction, LLC (Knob Knoster, MO), being the lowest and best bidder with the following changes:

We request that:

## Request for Legislative Action

1. A Resolution be prepared authorizing the County Executive to execute this construction contract with Cale Seymour Construction, LLC (Knob Knoster, MO).
2. The Director of Finance and Purchasing be authorized to encumber funds to cover the costs of this contract.
3. The Director of Public Works be authorized to approve adjustments in the construction contract, to the extent that there will be no further funding obligation by the County.

Contact Information			
<b>Department:</b>	Public Works	<b>Submitted Date:</b>	1/3/2023
<b>Name:</b>	Eric Johnson	<b>Email:</b>	eljohnson@jacksongov.org
<b>Title:</b>	Senior Project Manager, Civil Engineer III	<b>Phone:</b>	816-881-4499

Budget Information			
Amount authorized by this legislation this fiscal year:			\$467,177
Amount previously authorized this fiscal year:			\$ 0
Total amount authorized after this legislative action:			\$467,177
Is it transferring fund?			Yes
Transferring Fund From:			
<b>Fund:</b>	<b>Department:</b>	<b>Line Item Account:</b>	<b>Amount:</b>
010 (Grant Fund)	9999 (*)	32810 (Undesignated Fund Balance)	\$467,177
Transferring Fund To:			
<b>Fund:</b>	<b>Department:</b>	<b>Line Item Account:</b>	<b>Amount:</b>
010 (Grant Fund)	1575 (Haines Road)	56030 (Architectural & Engin. Services)	\$467,177

Prior Legislation	
Prior Ordinances	
<b>Ordinance:</b>	<b>Ordinance date:</b>
5320	March 16, 2020
5499	April 19, 2021
Prior Resolution	
<b>Resolution:</b>	<b>Resolution date:</b>

Purchasing	
Does this RLA include the purchase or lease of	Yes

## Request for Legislative Action

supplies, materials, equipment or services?	
Chapter 10 Justification:	Formal Bid
Core 4 Tax Clearance Completed:	Yes
Certificate of Foreign Corporation Received:	Yes
Have all required attachments been included in this RLA?	Yes

<b>Compliance</b>	
<b>Certificate of Compliance</b>	
In Compliance	
<b>Minority, Women and Veteran Owned Business Program</b>	
Goals Not Applicable for following reason: 9.9% Federal DBE Goal applies	
MBE:	.00%
WBE:	.00%
VBE:	.00%
<b>Prevailing Wage</b>	
Construction projects over \$75000	['Separate bid']

<b>Fiscal Information</b>
<ul style="list-style-type: none"> <li>Funds sufficient for this appropriation and/or transfer are available from the source indicated on the budget information tab.</li> </ul>

## Request for Legislative Action

### History

Submitted by Public Works requestor: Eric Johnson on 1/3/2023. Comments:

Approved by Department Approver Brian Gaddie on 1/6/2023 12:25:10 PM. Comments:

Approved by Purchasing Office Approver Barbara J. Casamento on 1/6/2023 3:46:15 PM. Comments:

Returned for more information by Compliance Office Approver Katie M. Bartle on 1/9/2023 9:25:19 AM. Comments: The Certificate of Compliance for Cale Seymour Construction is expired. They need to renew for 2023. KMB

Submitted by Requestor Eric L. Johnson on 1/11/2023 12:27:42 PM. Comments: Updated 2023 Certification of Compliance added to supporting documentation

Approved by Department Approver Brian Gaddie on 1/11/2023 1:35:10 PM. Comments:

Approved by Purchasing Office Approver Barbara J. Casamento on 1/12/2023 9:34:58 AM. Comments:

Approved by Compliance Office Approver Katie M. Bartle on 1/12/2023 10:08:06 AM. Comments:

Approved by Budget Office Approver Sarah L. Matthes on 2/20/2023 7:49:26 AM. Comments: Fiscal Note Attached

Approved by Executive Office Approver Troy Schulte on 2/20/2023 8:32:34 AM. Comments:

Approved by Counselor's Office Approver Jamesia Manning on 2/23/2023 11:19:17 AM. Comments:



**Fiscal Note:**

Funds sufficient for this appropriation are available from the source indicated below.

Date: February 21, 2023		ORD # <u>5720</u>	
		eRLA # <u>767</u>	
<u>Org Code/Description</u>	<u>Object Code/Description</u>	<u>From</u>	<u>To</u>
<b><u>010 Grant Fund</u></b>			
1575 Haines Rd Bridge Replacement	45236 Increase Revenues	\$ 467,177	\$ -
9999 -	32810 Undesignated Fund Balance		467,177
9999 -	32810 Undesignated Fund Balance	467,177	
1575 Haines Rd Bridge Replacement	58055 Bridge Replacement Program		467,177
		<u>\$ 934,354</u>	<u>\$ 934,354</u>

**Fiscal Note:**

This expenditure was included in the Annual Budget

PC# \_\_\_\_\_

<u>Org Code/Description</u>	<u>Object Code/Description</u>	<u>Not to Exceed</u>
<b><u>010 Grant Fund</u></b>		
1575 Haines Rd Bridge Replacement	58055 Bridge Replacement Program	\$ 467,177
_____	_____	_____
_____	_____	_____
_____	_____	_____
_____	_____	_____
_____	_____	_____
_____	_____	_____
_____	_____	_____
		<u>\$ 467,177</u>

**APPROVED**  
By Sarah Matthes at 9:22 am, Feb 21, 2023

Budget Office



**Jackson County, Missouri  
Department of Public Works  
Engineering Division**

**EAST HAINES ROAD BRIDGE REPLACEMENT  
COUNTY PROJECT NO. 3242 COUNTY BID NO. ITB 79-22**

**UNOFFICIAL BID SUMMARY**

**BID SUBMITTAL DATE AND TIME: November 15, 2022 @ 2:00 PM**

NOTE: This is an unofficial bid summary and only reflects the initial reading of the bids received, not the evaluation of such bids.

NO.	Firm	City and State	Amount Bid	% above Low
1	Cale Seymour Construction, LLC	Knob Knoster, MO	\$467,176.94	0.00%
2	Radmacher Brothers Excavating Co., Inc.	Pleasant Hill, MO	\$750,032.61	60.55%
Engineers Estimate			\$531,552.50	13.78%

**Bid Tabulation for  
East Haines Road Bridge Replacement**

Jackson County No. 3242 - Invitation to Bid 79-22  
BRO-B048(58)

Department of Public Works - Engineering Division

Bid Submittal Date/Time:  
November 15, 2022 at 2:00 PM

NOTE: This is an Unofficial Bid Tabulation and only reflects the initial reading of the bids received, not the evaluation of such bids.

**UNOFFICIAL**

				Lowest Bidder		2nd Lowest		Engineers Estimate	
This project is funded by the Missouri Department of Transportation.				Cale Seymour Construction, LLC Knob Knoster, MO		Radmacher Brothers Excavating Co., Inc. Pleasant Hill, MO			
Item	Description	Quantity	Units	Unit Price	Total Price	Unit Price	Total Price	Unit Price	Total Price
<b>Roadway Items</b>									
1	Mobilization	1	LS	\$31,981.61	\$31,981.61	\$108,184.95	\$108,184.95	\$39,000.00	\$39,000.00
2	Removal of Improvements	1	LS	\$26,064.00	\$26,064.00	\$20,665.30	\$20,665.30	\$5,000.00	\$5,000.00
3	Contractor Furnished Surveying and Staking	1	LS	\$5,500.00	\$5,500.00	\$8,192.60	\$8,192.60	\$10,000.00	\$10,000.00
4	Clearing and Grubbing	1	Acre	\$2,500.00	\$2,500.00	\$14,596.60	\$14,596.60	\$5,000.00	\$5,000.00
5	Asphaltic Concrete Mixture APWA Type 5-01	572	Tons	\$140.40	\$80,308.80	\$116.90	\$66,866.80	\$140.00	\$80,080.00
6	Asphaltic Concrete Mixture APWA Type 1-01	451	Tons	\$138.00	\$62,238.00	\$96.15	\$43,363.65	\$195.00	\$87,945.00
7	Type 5 Aggregate for Subbase (6 inch Thickness)	1,206	SY	\$15.00	\$18,090.00	\$22.45	\$27,074.70	\$17.00	\$20,502.00
8	Type 5 Aggregate for Subbase (4 inch Thickness)	57	SY	\$13.00	\$741.00	\$16.90	\$963.30	\$14.00	\$798.00
9	Unclassified Excavation	115	CY	\$10.07	\$1,158.05	\$45.80	\$5,267.00	\$50.00	\$5,750.00

**Bid Tabulation for  
East Haines Road Bridge Replacement**

Jackson County No. 3242 - Invitation to Bid 79-22  
BRO-B048(58)

Department of Public Works - Engineering Division

Bid Submittal Date/Time:  
November 15, 2022 at 2:00 PM

NOTE: This is an Unofficial Bid Tabulation and only reflects the initial reading of the bids received, not the evaluation of such bids.

**UNOFFICIAL**

**Lowest Bidder**

**2nd Lowest**

This project is funded by the Missouri Department of Transportation.				Cale Seymour Construction, LLC Knob Knoster, MO		Radmacher Brothers Excavating Co., Inc. Pleasant Hill, MO		Engineers Estimate	
Item	Description	Quantity	Units	Unit Price	Total Price	Unit Price	Total Price	Unit Price	Total Price
10	Compacting Embankment	115	CY	\$6.75	\$776.25	\$20.25	\$2,328.75	\$15.00	\$1,725.00
11	Embankment In-Place	496	CY	\$35.28	\$17,498.88	\$31.00	\$15,376.00	\$40.00	\$19,840.00
12	Furnishing and Placing Type 2 Rock Blanket (24" Thick) w/ Geotextile Fabric	39	CY	\$80.00	\$3,120.00	\$167.40	\$6,528.60	\$99.00	\$3,861.00
13	MGS Guardrail	25	LF	\$50.00	\$1,250.00	\$34.95	\$873.75	\$22.00	\$550.00
14	Type A Crashworthy End Terminal (MASH)	2	Each	\$3,855.00	\$7,710.00	\$3,107.75	\$6,215.50	\$2,600.00	\$5,200.00
15	MGS Bridge Approach Transition Section (Regular / No Curb)	2	Each	\$5,600.00	\$11,200.00	\$4,358.45	\$8,716.90	\$3,000.00	\$6,000.00
16	Silt Fence	231	LF	\$3.00	\$693.00	\$2.20	\$508.20	\$6.00	\$1,386.00
17	Rock Ditch Check	40	LF	\$35.00	\$1,400.00	\$30.85	\$1,234.00	\$26.00	\$1,040.00
18	Hydro Seed & Mulch	0.5	Tons	\$5,000.00	\$2,500.00	\$7,646.40	\$3,823.20	\$6,000.00	\$3,000.00

**Bid Tabulation for  
East Haines Road Bridge Replacement**

Jackson County No. 3242 - Invitation to Bid 79-22  
BRO-B048(58)

Department of Public Works - Engineering Division

Bid Submittal Date/Time:  
November 15, 2022 at 2:00 PM

NOTE: This is an Unofficial Bid Tabulation and only reflects the initial reading of the bids received, not the evaluation of such bids.

**UNOFFICIAL**

**Lowest Bidder**

**2nd Lowest**

This project is funded by the Missouri Department of Transportation.				Cale Seymour Construction, LLC Knob Knoster, MO		Radmacher Brothers Excavating Co., Inc. Pleasant Hill, MO		Engineers Estimate	
Item	Description	Quantity	Units	Unit Price	Total Price	Unit Price	Total Price	Unit Price	Total Price
19	Permanent Type 1D Erosion Control Blanket	331	SY	\$3.31	\$1,095.61	\$5.45	\$1,803.95	\$4.00	\$1,324.00
20	4" Solid White Edge Line	1,091	LF	\$1.00	\$1,091.00	\$0.80	\$872.80	\$0.70	\$763.70
21	4" Solid Double Yellow Centerline	1,194	LF	\$1.00	\$1,194.00	\$0.80	\$955.20	\$0.70	\$835.80
22	15" Pipe Group C	94	LF	\$52.00	\$4,888.00	\$97.65	\$9,179.10	\$78.00	\$7,332.00
23	15" Flared End Section Group C	1	Each	\$508.39	\$508.39	\$1,040.45	\$1,040.45	\$800.00	\$800.00
24	Removal of Structure	1	LS	\$25,000.00	\$25,000.00	\$37,101.75	\$37,101.75	\$22,365.00	\$22,365.00
25	Class 4 Excavation in Rock	10	CY	\$200.00	\$2,000.00	\$252.10	\$2,521.00	\$340.00	\$3,400.00
26	KCMMB 4K Concrete (Culverts)	116	CY	\$1,111.59	\$128,499.80	\$2,802.60	\$323,980.56	\$1,300.00	\$150,280.00
27	Bridge Guardrail (Thrie Beam)	95	LF	\$259.69	\$24,670.55	\$270.90	\$25,735.50	\$400.00	\$38,000.00

**Bid Tabulation for  
East Haines Road Bridge Replacement**

Jackson County No. 3242 - Invitation to Bid 79-22  
BRO-B048(58)

Department of Public Works - Engineering Division

Bid Submittal Date/Time:

November 15, 2022 at 2:00 PM

NOTE: This is an Unofficial Bid Tabulation and only reflects the initial reading of the bids received, not the evaluation of such bids.

**UNOFFICIAL**

				<b>Lowest Bidder</b>		<b>2nd Lowest</b>			
This project is funded by the Missouri Department of Transportation.				Cale Seymour Construction, LLC Knob Knoster, MO		Radmacher Brothers Excavating Co., Inc. Pleasant Hill, MO		Engineers Estimate	
Item	Description	Quantity	Units	Unit Price	Total Price	Unit Price	Total Price	Unit Price	Total Price
28	Traffic Control	1	LS	\$3,500.00	\$3,500.00	\$6,062.50	\$6,062.50	\$9,775.00	\$9,775.00
<b>Total Bid for Project =</b>					\$467,176.94		\$750,032.61		\$531,552.50

**Notes: 1. The County reserves the right to adjust the quantities up or down to any and all bid items to accommodate available funds.**

## NOTICE TO CONTRACTORS

All bids must be submitted through the Bonfire Portal at <https://jacksongov.bonfirehub.com> before 2:00 P.M. (prevailing local time) on **November 15, 2022**.

**(1) PROPOSED WORK:** The proposed work, hereinafter called the work, includes:

Removal of the existing bridge structure and the installation of a triple 12' x 6' cast-in-place three-sided box culvert, including cast-in-place wingwalls. Additional work tasks includes roadway reconstruction, mill and overlay, guardrail, storm sewer, and placement of rock blanket around the wingwalls to prevent erosion.

**(2) COMPLIANCE WITH CONTRACT PROVISIONS:** The Bidder, having examined and being familiar with the local conditions affecting the work, and with the contract, contract documents, including the current version of the Missouri Highways and Transportation Commission's "Missouri Standard Specifications for Highway Construction, 2022", and "Missouri Standard Plans for Highway Construction, 2022", their revisions, and the request for bid, including appendices, the special provisions and plans, hereby proposes to furnish all labor, materials, equipment, services, etc., required for the performance and completion of the work. All references are to the Missouri Standard Specifications for Highway Construction, as revised, unless otherwise noted.

The following documents are available on the Missouri Department of Transportation web page at [www.modot.mo.gov](http://www.modot.mo.gov) under "Business with MoDOT" "Standards and Specifications". The effective version shall be determined by the letting date of the project.

General Provisions & Supplemental Specifications  
2022 Missouri Standard Plans for Highway Construction

These supplemental bidding documents contain all current revisions to the bound printed versions and have important legal consequences. It shall be conclusively presumed that they are in the Bidder's possession, and they have been reviewed and used by the Bidder in the preparation of any bid submitted on this project.

Please note that within the above-listed documents, the term "Commission" shall be replaced with the term, "Jackson County Public Works", and the term "Engineer" is a reference to the Engineer-of-Record from the County.

The contracting authority for this contract is Jackson County Public Works.

**(3) PERIOD OF PERFORMANCE:** If the Bid is accepted, the Bidder agrees that work shall be diligently prosecuted at such rate and in such manner as, in the judgment of the Engineer, is necessary for the completion of the work within the time specified as follows in accordance with Sec 108:

Working Days: 90

**(4) LIQUIDATED DAMAGES:** The bidder agrees that, should the bidder fail to complete the work in the time specified or such additional time as may be allowed by the engineer under the contract, the amount of liquidated damages to be recovered in accordance with Sec 108 shall be as follows:

Liquidated damages: \$700 per day (see General Conditions GC-49 and Special Conditions SC-49).

(5) **BID GUARANTY:** The Bidder shall submit a Bid Guaranty with the Bid meeting the requirements of Sec. 102 of the Missouri Standard Specifications for Highway Construction. A sample project Bid Bond form is included in the project manual. The Bidder shall mark the box below to identify the type of Bid Guaranty.

- Paper Bid Bond  
 Cashier's Check

(6) **CERTIFICATIONS FOR FEDERAL JOBS:** By signing and submitting this Bid, the Bidder makes the certifications appearing in Sec. 102.18.1 (regarding affirmative action and equal opportunity), Sec. 102.18.2 (regarding disbarment, eligibility, indictments, convictions, or civil judgments), Sec. 102.18.3 (regarding anti-collusion), and Sec. 102.18.4 (regarding lobbying activities). Any necessary documentation is to accompany the bid submission, as required by these sections. As provided in Sec. 108.13, the contracting authority may terminate the contract for acts of misconduct, which includes but is not limited to fraud, dishonesty, and material misrepresentation or omission of fact within the bid submission.

(7) **ANTIDISCRIMINATION:** The Contracting Authority hereby notifies all Bidders that it will affirmatively insure that in any Contract entered into pursuant to this advertisement, businesses owned and controlled by socially and economically disadvantaged individuals will be afforded full opportunity to submit bids in response to this invitation and will not be discriminated against on the grounds of race, color, religion, creed, sex, age, ancestry, or national origin in consideration for an award.

(8) **FEDERAL AND STATE INSPECTION:** The Federal Government is participating in the cost of construction of this project. All applicable Federal laws, and the regulations made pursuant to such laws, shall be observed by the contractor, and the work will be subject to the inspection of the appropriate State or Federal Agency in the same manner as provided in Sec 105.10 of the Missouri Standard Specifications for Highway Construction with all revisions applicable to this bid and contract.

(9) **PREVAILING WAGE (FEDERAL AND STATE):** This contract requires payment of the prevailing hourly rate of wages for each craft or type of work required to execute the contract as determined by the Missouri Department of Labor and Industrial Relations, and requires adherence to a schedule of minimum wages as determined by the United States Department of Labor. For work performed anywhere on this project, the contractor and the contractor's subcontractors shall pay the higher of these two applicable wage rates. The applicable state wage rates for this contract are detailed in "Annual Wage Order No. 29", that is attached to this bidding document. The applicable federal wage rates for this contract are the effective Davis-Bacon federal wage rates posted the tenth day before the bid opening date and are attached herein.

These supplemental Bidding Documents have important legal consequences. It shall be conclusively presumed that they are in the Bidder's possession, and they have been reviewed and used by the Bidder in the preparation of any Bid submitted on this project.

(10) **WORKER ELIGIBILITY REQUIREMENTS:** Execution of the construction contract for this project is dependent upon the awarded Bidder providing an Affidavit of Compliance AND E-Verify Memorandum-of-Understanding (MOU) between the Bidder and Department of Homeland Security to the Contracting Authority as required by section 285.530 RSMo. The cover page and signature page of the E-Verify MOU and the Affidavit must be submitted prior to award of this contract.

A



sample Affidavit of Compliance can be found at the Missouri Attorney General's website at the following link: [http://ago.mo.gov/forms/Affidavit\\_of\\_Compliance.pdf](http://ago.mo.gov/forms/Affidavit_of_Compliance.pdf)

All Bidders must also be enrolled in the E-Verify Program, and include their MOU prior to contract execution. Bidders who are not enrolled will need to go to the following website link and select "Enroll in the Program" to get started. After completing the program, they will receive their E-Verify MOU with Department of Homeland Security. This document will need to be printed out and kept on file so that a copy can be attached to the Affidavit of Compliance. The link is:  
[http://www.dhs.gov/files/programs/gc\\_1185221678150.shtm](http://www.dhs.gov/files/programs/gc_1185221678150.shtm)

This requirement also applies to subcontractors and contract labor, but this contract only requires submittal of the verification documents for the prime contractor. It is the prime contractor's responsibility to verify the worker eligibility of their subcontractors in order to protect their own company from liability as required by section 285.530 RSMo.

**(11) OSHA TEN HOUR TRAINING REQUIREMENTS:** Missouri Law, 292.675 RSMO, requires any awarded contractor and its subcontractor(s) to provide a ten-hour Occupational Safety and Health Administration (OSHA) Construction Safety Program (or a similar program approved by the Missouri Department of Labor and Industrial Relations as a qualified substitute) for their on-site employees (laborers, workmen, drivers, equipment operators, and craftsmen) who have not previously completed such a program and are directly engaged in actual construction of the improvement (or working at a nearby or adjacent facility used for construction of the improvement). The awarded contractor and its subcontractor(s) shall require all such employees to complete this ten-hour program, pursuant to 292.675 RSMO, unless they hold documentation on their prior completion of said program. Penalties, for Non-Compliance include contractor forfeiture to the Contracting Authority in the amount of \$2,500, plus \$100 per contractor and subcontractor employee for each calendar day such employee is employed beyond the elapsed time period for required program completion under 292.675 RSMO.

**(12) BUY AMERICA REQUIREMENTS:** Construction contracts shall assure compliance with Section 165 of the Surface Transportation Assistance Act of 1982, Section 337 of the Surface Transportation and Uniform Relocation Assistance Act of 1987, and 23 CFR 635.410 regarding Buy America provisions on the procurement of foreign products and materials. On all contracts involving Federal-aid, all products of iron, steel, or a coating of steel which are incorporated into the work must have been manufactured in the United States. The Contracting Authority may allow minimal amounts of these materials from foreign sources, provided the cost does not exceed 0.1 percent of the contract sum or \$2,500, whichever is greater. The Contractor certifies that these materials are of domestic origin. Additional information regarding the "Buy America" requirements can be found at:  
<http://www.fhwa.dot.gov/programadmin/contracts/b-amquck.cfm>

**(13) ADDENDUM ACKNOWLEDGEMENT:** The undersigned states that the all addenda (if applicable) have been received, acknowledged and incorporated into their Bid, prior to submittal. For paper bids, staple addenda to the bid in the appropriate part of the bid.

**(14) SIGNATURE AND IDENTITY OF BIDDER:** The undersigned states that the following provided information is correct and that (if not signing with the intention to bind themselves to become the responsible and sole bidder) they are the agent of, and they are signing and executing this, as the bid of

Cale Seymour Construction, LLC  
which is the correct LEGAL NAME as stated on the Contractor questionnaire.

a) The organization submitting this bid is a(n) (1) individual bidder, (2) partnership, (3) joint venturer (whether individuals or corporations, and whether doing business under a fictitious name), or (4) corporation. Indicate by marking the appropriate box below.

- sole individual                       partnership                       joint venture
- corporation, incorporated under laws of state of LLC Missouri

b) If the Bidder is doing business under a fictitious name, indicate below by filling in the fictitious name: \_\_\_\_\_

Executed by Bidder this 14th day of November 2022.

THE BIDDER CERTIFIES THAT THE BIDDER AND ITS OFFICIALS, AGENTS, AND EMPLOYEES HAVE NEITHER DIRECTLY NOR INDIRECTLY ENTERED INTO ANY AGREEMENT, PARTICIPATED IN ANY COLLUSION, OR OTHERWISE TAKEN ANY ACTION IN RESTRAINT OF FREE COMPETITIVE BIDDING IN CONNECTION WITH THIS BID, AND THAT THE BIDDER INTENDS TO PERFORM THE WORK WITH ITS OWN BONAFIDE EMPLOYEES AND SUBCONTRACTORS, AND DID NOT BID FOR THE BENEFIT OF ANOTHER CONTRACTOR.

THE BIDDER ACKNOWLEDGES THAT THIS IS AN UNSWORN DECLARATION, EXECUTED UNDER PENALTY OF PERJURY UNDER THE LAWS OF THE UNITED STATES AND/OR FALSE DECLARATION UNDER THE LAWS OF MISSOURI, AND ANY OTHER APPLICABLE STATE OR FEDERAL LAWS. THE FAILURE TO PROVIDE THIS CERTIFICATION IN THIS BID MAY MAKE THIS BID NON-RESPONSIVE, AND CAUSE IT TO BE REJECTED.

THE BIDDER CERTIFIES THAT THE BIDDER'S COMPANY KNOWINGLY EMPLOYS ONLY INDIVIDUALS WHO ARE AUTHORIZED TO WORK IN THE UNITED STATES IN ACCORDANCE WITH APPLICABLE FEDERAL AND STATE LAWS AND ALL PROVISIONS OF MISSOURI EXECUTIVE ORDER NO. 07-13 FOR CONTRACTS WITH THE CONTRACTING AUTHORITY.

- Check this box ONLY if the bidder REFUSES to make any or all of these certifications. The bidder may provide an explanation for the refusal(s) with this submittal.

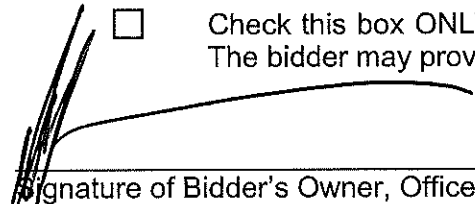
  
\_\_\_\_\_  
Signature of Bidder's Owner, Officer, Partner or Authorized Agent

Cale Seymour, President  
Please print or type name and title of person signing here

Attest:

Affix Corporate Seal

\_\_\_\_\_  
Secretary of Corporation if Bidder is a Corporation

NOTE: If Bidder is doing business under a fictitious name, the Bid shall be executed in the legal name of the individual, partners, joint ventures, or corporation, and registration of fictitious name filed with the secretary of state, as required by sections 417.200 to 417.230 RSMo. If the Bidder is a corporation not organized under the laws of Missouri, it shall procure a certificate of authority to do business in Missouri, as required by Section 351.572 et seq RSMo. A certified copy of such registration of fictitious name or certificate of authority to do business in Missouri shall be filed with the Missouri Highways and Transportation Commission, as required by the standard specifications.

(15) **TRAINEES**: By submitting this Bid, the Bidder certifies that the Bidder is familiar with the Training Provision in the Missouri Highways and Transportation Commission's "General Provisions and Supplement Specifications" which are available on the Missouri Department of Transportation web page at [www.modot.mo.gov](http://www.modot.mo.gov) under "Business with MoDOT" "Standards and Specifications". The number of trainee hours provided under this contract will be 0 slots at 1,000 hours per slot or 0 hours.

(16) **SUBCONTRACTOR DISCLOSURE**: Requirements contained within Sec 102.7.12 of the Missouri Standard Specification for Highway Construction shall be waived for this contract.

(17) **PROJECT AWARD**: This project will be awarded to the lowest, responsive, responsible Bidder.

(18) **MATERIALS INSPECTIONS**: All technicians who perform, or are required by the FHWA to witness, such sampling and testing shall be deemed as qualified by virtue of successfully completing the requirements of EPG 106.18 Technician Certification Program, for that specific technical area.

(19) **PRIME CONTRACTOR REQUIREMENTS**: The limitation in Sec 108.1.1 of the Missouri Standard Specifications for Highway Construction that "the contractor's organization shall perform work amounting to not less than 40 percent of the total contract cost" is waived for this contract. Instead, the less restrictive terms of the Federal Highway Administration's rule at Title 23 Code of Federal Regulations (CFR) § 635.116(a) shall apply, so that the contractor must perform project work with its own organization equal to and not less than 30 percent of the total original contract price. Second-tier subcontracting will not be permitted on this contract. All other provisions in Sec 108.1.1 et seq. of the Missouri Standard Specifications for Highway Construction shall remain in full force and effect, and shall continue to govern the contractor and its subcontractors, in accordance with the provisions of Title 23 CFR § 635.116.

# Jackson County Missouri

# Certificate of Compliance



In accordance with Jackson County Code Chapter(s) 6 and 10,  
this Certificate of Compliance is hereby issued to:

Cale Seymour Construction, LLC  
708 NE MM HWY  
Knob Noster, MO 65336  
2023 Certificate: 20230110VC1114

Issued: 2023-01-10

Expires: 2023-12-31

The above named firm/agency has met the following requirements:

Is duly listed and assessed on the tax rolls of Jackson County, Missouri and is not delinquent in the payment of any taxes due to the County, or did not have on December 31st of the previous year any property subject to taxation by the County

Attests and agrees to Chapter 6 of the Jackson County Code which prohibits discriminatory employment practices and promotes equal employment opportunity by contractors doing business with Jackson County.

---

Chief Compliance Review Officer  
Jackson County Missouri  
816-881-3302  
compliance@jacksongov.org

# Jackson County Missouri

# Certificate of Compliance



In accordance with Jackson County Code Chapter(s) 6 and 10,  
this Certificate of Compliance is hereby issued to:

Cale Seymour Construction, LLC  
708 NE MM HWY  
Knob Noster, MO 65336  
2022 Certificate: 20221116VC1114

Issued: 2022-11-16

Expires: 2022-12-31

The above named firm/agency has met the following requirements:

Is duly listed and assessed on the tax rolls of Jackson County, Missouri and is not delinquent in the payment of any taxes due to the County, or did not have on December 31st of the previous year any property subject to taxation by the County

Attests and agrees to Chapter 6 of the Jackson County Code which prohibits discriminatory employment practices and promotes equal employment opportunity by contractors doing business with Jackson County.

---

Chief Compliance Review Officer  
Jackson County Missouri  
816-881-3302  
compliance@jacksongov.org



MY ACCOUNT

HOME

SEARCH

MISC INFO

UCC FILING

Help

## Search for a Business Entity

Required Field \*

Exact Match searches should include corporate designations (inc., llc, etc.) and punctuation.

We recommend you do not include these for other searches.

Search

Business Name

### Search for a Business Entity

Business Name \*

Cale Seymour Construction

Includes names

Starting With

Only Active Corporations

SEARCH

### Search Results as of 12/8/2022 10:58 AM

Change page:

Page 1 of 1, items 1 to 1 of 1.

Business Name	Charter No.	Type	Status	Created	Registered Agent Name
<a href="#">Cale Seymour Construction, LLC</a>	LC0708332	Limited Liability Company (Domestic)	Active	1/6/2006	Seymour, Cale D

**MULTI-JURISDICTION- CORE4**  
**PROPERTY TAX CLEARANCE CERTIFICATION**  
(Johnson County & Unified Government of Wyandotte County, KS)

Business to Be Certified:

1. Business Name: Cale Seymour Construction, LLC \_\_\_\_\_

DBA Name: \_\_\_\_\_

2. Business Address: 708 NE MM HWY Knob Noster, MO 65336 \_\_\_\_\_  
Street City, State Zip

3. Contact Information: 660.909.7492 \_\_\_\_\_ cale.seymour@gmail.com \_\_\_\_\_  
Phone E-mail

Business Owner/Taxpayer To Be Certified (Attach additional sheets if more owners exist for your business.)

Owner Name: Cale Seymour \_\_\_\_\_

Owner Residence Address: 708 NE MM HWY Knob Noster, MO 65336 \_\_\_\_\_  
Street City, State Zip

Authorization/Signature

This Authorization shall expire one (1) year from the latest date below certified and is renewed upon agency request.

I, the undersigned Business Owner/Taxpayer, hereby hold each CORE4 entity named below harmless from any and all liability relating to unauthorized disclosure of confidential tax information resulting from release of information related to this Core4 Tax Clearance Authorization under all applicable confidentiality laws including federal, state, or local, including any damages sustained by wrongful transmission of confidential tax information to any other person.

UNDER PENALTIES OF PERJURY, I DECLARE THAT I HAVE EXAMINED THIS AUTHORIZATION, AND TO THE BEST OF MY KNOWLEDGE AND BELIEF, IT IS TRUE, CORRECT AND COMPLETE.

Further, I hereby certify that I am the Owner/Taxpayer named herein or that I have the authority to execute this Authorization on behalf of the Owner/Taxpayer hereinabove named.

  
\_\_\_\_\_  
Owner/Taxpayer

CORE4 CERTIFICATION

I, the undersigned CORE4 representative, do hereby certify that property taxes levied for the preceding year against the owner/taxpayer shown above have either been paid in full, have been paid for the first half of the preceding year or that satisfactory evidence has been presented to this office that said owner/taxpayer had no taxable property for the preceding year. I further certify that property taxes levied for the preceding year against owner/taxpayer showing above have also been paid in full; have been paid for the first half of the preceding year or that satisfactory evidence has been presented to this office that said owner/taxpayer had no taxable property for the preceding year;

OR

Tax Clearance Not Granted  Entity \_\_\_\_\_

Tax Clearance Not Granted  Entity \_\_\_\_\_

Tax Clearance Not Granted  Entity \_\_\_\_\_

JOHNSON COUNTY, Kansas on this date: \_\_\_\_\_, by \_\_\_\_\_  
County Treasurer/Designee

UNIFIED GOVERNMENT / KC, KS on this date: 12/14/2022, by   
Contract Compliance Officer/Designee

**MULTI-JURISDICTION- CORE4  
PROPERTY TAX CLEARANCE CERTIFICATION**  
(Johnson County & Unified Government of Wyandotte County, KS)

Business to Be Certified:

1. Business Name: Cale Seymour Construction, LLC \_\_\_\_\_

DBA Name: \_\_\_\_\_

2. Business Address: 708 NE MM HWY Knob Noster, MO 65336 \_\_\_\_\_  
Street City, State Zip

3. Contact Information: 660.909.7492 \_\_\_\_\_ cale.seymour@gmail.com \_\_\_\_\_  
Phone E-mail

Business Owner/Taxpayer To Be Certified (Attach additional sheets if more owners exist for your business.)

Owner Name: Cale Seymour \_\_\_\_\_

Owner Residence Address: 708 NE MM HWY Knob Noster, MO 65336 \_\_\_\_\_  
Street City, State Zip

Authorization/Signature

This Authorization shall expire one (1) year from the latest date below certified and is renewed upon agency request.

I, the undersigned Business Owner/Taxpayer, hereby hold each CORE4 entity named below harmless from any and all liability relating to unauthorized disclosure of confidential tax information resulting from release of information related to this Core4 Tax Clearance Authorization under all applicable confidentiality laws including federal, state, or local, including any damages sustained by wrongful transmission of confidential tax information to any other person.

UNDER PENALTIES OF PERJURY, I DECLARE THAT I HAVE EXAMINED THIS AUTHORIZATION, AND TO THE BEST OF MY KNOWLEDGE AND BELIEF, IT IS TRUE, CORRECT AND COMPLETE.

Further, I hereby certify that I am the Owner/Taxpayer named herein or that I have the authority to execute this Authorization on behalf of the Owner/Taxpayer hereinabove named.

  
\_\_\_\_\_  
Owner/Taxpayer

**CORE4 CERTIFICATION**

I, the undersigned CORE4 representative, do hereby certify that property taxes levied for the preceding year against the owner/taxpayer shown above have either been paid in full, have been paid for the first half of the preceding year or that satisfactory evidence has been presented to this office that said owner/taxpayer had no taxable property for the preceding year. I further certify that property taxes levied for the preceding year against owner/taxpayer showing above have also been paid in full; have been paid for the first half of the preceding year or that satisfactory evidence has been presented to this office that said owner/taxpayer had no taxable property for the preceding year;

OR

Tax Clearance Not Granted  Entity \_\_\_\_\_

Tax Clearance Not Granted  Entity \_\_\_\_\_

Tax Clearance Not Granted  Entity \_\_\_\_\_

JOHNSON COUNTY, Kansas on this date: 12/13/2022, by  \_\_\_\_\_  
County Treasurer/Designee

UNIFIED GOVERNMENT / KC, KS on this date: \_\_\_\_\_, by \_\_\_\_\_  
Contract Compliance Officer/Designee



**FORM RD-C3**  
12/12

City of Kansas City, Missouri - Revenue Division  
**CLEARANCE REQUEST FORM**



KANSAS CITY  
MISSOURI

Phone: (816) 513-1135  
Fax: (816) 513-1264  
E-file: [www.kcmo.org/revenue](http://www.kcmo.org/revenue)

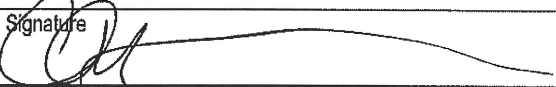
Federal ID (FEIN) 74-3135272		
Name (Business Name and DBA) Cale Seymour Construction, LLC		
Address (include City, State & Zip) 708 NE MM HWY Knob Noster, MO 65336		
<input type="checkbox"/> Check this box if you wish to receive this letter by fax	Fax Number	
Request Submitted By (Print Name) Cale Seymour	Title (If Applicable)	
Signature 	Phone Number 660.909.7492	Date 12/9/2022

PLEASE ALLOW SEVEN (7) BUSINESS DAYS FOR PROCESSING

PLEASE SEND COMPLETED FORM(S) TO:

Kansas City's Business Customer Service  
Center 1118 Oak St.  
Kansas City, MO 64106



KANSAS CITY  
MISSOURI

Finance Department

Revenue Division

414 E 12th St. 1st Floor  
Kansas City, MO 64106-2786

Phone: (816) 513-1120  
Fax: (816) 513-1264  
Email: [revenue@kcmo.org](mailto:revenue@kcmo.org)  
Website: [kcmo.gov/tax](http://kcmo.gov/tax)

CALE SEYMOUR CONSTRUCTION LLC  
708 NE MM HWY  
KNOB NOSTER MO 65336-1862

Letter Id: L1331200768  
Date: 28-Dec-2022  
Taxpayer Id: \*\*-\*\*\*5272



## TAX CLEARANCE STATUS: APPROVED

As of this date, this notice is to inform you that CALE SEYMOUR CONSTRUCTION LLC is current with all taxes and license fees with the City of Kansas City, Mo., Finance Department/ Revenue Division.

Please note this could change if we perform a full review of your accounts in the future. We will let you know if we need to review your accounts. You will need to pay any amounts that are found due at that time.

Mari Ruck  
Commissioner of Revenue

Visit [kcmo.gov/quicktax](http://kcmo.gov/quicktax) to view the status of your account and for online filing.



# Jackson County Missouri

# Certificate of Compliance



In accordance with Jackson County Code Chapter(s) 6 and 10,  
this Certificate of Compliance is hereby issued to:

Cale Seymour Construction, LLC  
708 NE MM HWY  
Knob Noster, MO 65336  
2023 Certificate: 20230110VC1114

Issued: 2023-01-10

Expires: 2023-12-31

The above named firm/agency has met the following requirements:

Is duly listed and assessed on the tax rolls of Jackson County, Missouri and is not delinquent in the payment of any taxes due to the County, or did not have on December 31st of the previous year any property subject to taxation by the County

Attests and agrees to Chapter 6 of the Jackson County Code which prohibits discriminatory employment practices and promotes equal employment opportunity by contractors doing business with Jackson County.

---

Chief Compliance Review Officer  
Jackson County Missouri  
816-881-3302  
compliance@jacksongov.org

# Jackson County Missouri Certificate of Compliance



In accordance with Jackson County Code Chapter(s) 6 and 10,  
this Certificate of Compliance is hereby issued to:

Cale Seymour Construction, LLC  
708 NE MM HWY  
Knob Noster, MO 65336  
2022 Certificate: 20221116VC1114

Issued: 2022-11-16

Expires: 2022-12-31

The above named firm/agency has met the following requirements:

Is duly listed and assessed on the tax rolls of Jackson County, Missouri and **is not delinquent in the payment of any taxes due to the County**, or did not have on December 31st of the previous year any property subject to taxation by the County

Attests and agrees to Chapter 6 of the Jackson County Code which prohibits discriminatory employment practices and promotes equal employment opportunity by contractors doing business with Jackson County.

---

Chief Compliance Review Officer  
Jackson County Missouri  
816-881-3302  
compliance@jacksongov.org

**AFFIDAVIT**

Comes now Cale Seymour Bonnie Seymour, of the  
*Printed Name of Affiant*

Cale Seymour Construction, LLC,  
*Name of Bidding Entity*

and upon their oath states that in connection with the bid for

BRO B048 (58) Jackson County Project #3242,  
*Name of Project Being Bid Upon*

that they have neither promised or paid any money in connection with the securing of this contract, and that no proceeds from the construction of the said project have been promised or will be paid to any individual or corporation. This affidavit is not construed to include payments for actual labor or materials furnished.

Further, Affiant saith not.

Bonnie Seymour agent of Cale Seymour Construction, LLC  
*Signature of Affiant*

Subscribed and sworn to before me, a Notary Public in and for Jackson County, Missouri,

this 14 day of Nov, 2022.

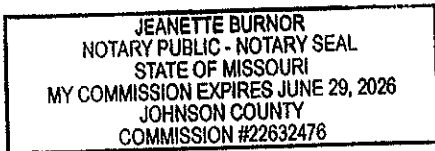

Jeanette Burnor  
*Notary Public*

My commission expires June 29 2026.



**Jackson County, Missouri**  
**Public Works Department – Engineering Division**

**PROPOSAL FOR**  
**EAST HAINES ROAD BRIDGE REPLACEMENT**

Federal Project No. BRO-B048 (58)  
 JCPW Project No. 3242, Bid No. ITB 79-22

Item No.	Description	Units	Quantity	Unit Price	Extension
1	Mobilization	LUMP SUM	1	31,981.61	31,981.61
2	Removal of Improvements	LUMP SUM	1	26,064.00	26,064.00
3	Contractor Furnished Surveying & Staking	LUMP SUM	1	5,500.00	5,500.00
4	Clearing and Grubbing	ACRE	1	2,500.00	2,500.00
5	Asphaltic Concrete Mixture APWA Type 5-01	TON	572	140.40	80,308.80
6	Asphaltic Concrete Mixture APWA Type 1-01	TON	451	138.00	62,238.00
7	Type 5 Aggregate for Subbase (6 in Thick)	SQ. YD.	1,206	15.00	18,090.00
8	Type 5 Aggregate for Subbase (4 in Thick)	SQ. YD.	57	13.00	741.00
9	Unclassified Excavation	CY	115	10.07	1,158.05
10	Compacting Embankment	CY	115	6.75	776.25
11	Embankment In Place	CY	496	35.28	17,498.88
12	Furnishing and Placing Type 2 Rock Blanket (24" Thick) And Geotextile Fabric	CU. YD.	39	80.00	3,120.00
13	MGS Guardrail	LIN. FT.	25	50.00	1,250.00
14	Type A Crashworthy End Terminal (MASH)	EACH	2	3,855.00	7,710.00
15	MGS Bridge Approach Transition Section (Regular/No Curb)	EACH	2	5,600.00	11,200.00
16	Silt Fence	LIN. FT.	231	3.00	693.00
17	Rock Ditch Check	LIN. FT.	40	35.00	1,400.00
18	Hydro Seed & Mulch	ACRE	0.5	5,000.00	2,500.00
19	Permanent Type 1D Erosion Control Blanket	SQ. YD.	331	3.31	1,095.61

20	4" Solid White Edge Line	LIN. FT.	1,091	1.00	1,091.00
21	4" Solid Double Yellow Centerline	LIN. FT.	1,194	1.00	1,194.00
22	15" Pipe Group 'C'	LIN. FT.	94	52.00	4,888.00
23	15" Flared End Section Group C'	EACH	1	508.39	508.39
24	Removal of Structure	LUMP SUM	1	25,000.00	25,000.00
25	Class 4 Excavation in Rock	CU. YD.	10	200.00	2,000.00
26	KCMMB 4K Concrete (Culverts)	CU. YD.	115.6	1,111.59	128,499.80
27	Bridge Guardrail (Thrie Beam)	LIN. FT.	95	259.69	24,670.55
28	Traffic Control	LUMP SUM	1	3,500.00	3,500.00
Total Amount Bid for Project =					467,176.94

Four hundred sixty seven thousand one hundred seventy six dollars nintey  
 four cents

---

Total Amount Bid for Project (Typed or Written)

Cale Seymour Construction, LLC

---

Firm Name

Note: The County reserves the right to adjust the quantities up or down to any and all bid items to accomodte the available funds.

## DBE Submittal Forms

(6) **DBE Submittal Forms:** This form must be submitted by 4:00 P.M. three (3) business days after bid opening.

(A) **DBE Contract Goal:** By submitting this bid, the bidder certifies that the bidder is familiar with the DBE Program Requirements in this contract. The contract DBE goal for the amount of work to be awarded is 9% of the total federal project price. The bidder shall also complete the DBE Submittal Form in accordance with the program requirements.

(B) **DBE Participation:** The bidder certifies that it will utilize DBE's as follows:

9.9 % OF TOTAL FEDERAL CONTRACT

NOTE: Bidder must fill in the above blank. If no percentage is specified, the bidder certifies that it agrees to, and will comply with the contract goal. If a percentage below the contract goal is specified, then the bidder must submit complete documentation of good faith efforts to meet the DBE contract goal, immediately below.

(C) **Certification of Good Faith Efforts to Obtain DBE Participation:** By submitting its signed bid, the bidder certifies under penalty of perjury and other provisions of law, that the bidder took each of the following steps to try to obtain sufficient DBE participation to achieve the Commission's proposed DBE Contract Goal: (Attach additional sheets if necessary).

---

---

---

---

---

---

---

---

---

---

---

---

---

---

---

---

---

---

---

---

---

---

---

---



### DBE SUBMITTAL FORMS (cont.)

Identification of Participating DBEs: The information shown on this page must be completed. If this page is submitted but not signed, it will not be cause for rejection. The apparent low and second low bidder must file this form with the Jackson County Compliance Review Office by 4:00 P.M. on the third working day after the bid opening. Fax or email transmittal is permitted. The fax number is (816) 881-3302 and the email address for submittal is cro@jacksongov.org. The original copy must be mailed by overnight mail to the Local Public Agency the day of the FAX or email transmittal. Contact External Civil Rights at (573) 751-7801 for questions or assistance in completion. (Note: Submittal of this form is not required if the Contract DBE Goal is 0%)

The undersigned submits the following list of DBEs to be used in accomplishing the work of this contract. The work, supplies or services, applicable value and percent of total federal contract each DBE is to perform or furnish is as follows:

(A) DBE Name & Address	(B) Bid Item No. (or Line No.)	(C) \$ Value of DBE Work**  (Unit Price x Quantity of each Item in B, or Lump Sum	(D) % of \$ Value Applicable to DBE Goal** (100%, 60%)	(E) \$ Amount Applicable to DBE Goal** (100%, 60%)	(F) % of Total Contract Amount for each Item  (E + Total Contract Amount)
1. Silver Eagle 400 S Cool Springs Rd Ofallon, MO	12	760.00	60%	456.00	.00097608
	13	957.50	60%	574.50	.00122973
	14	6,092.50	60%	3,655.50	.00782466
	15	8,875.00	60%	5,325.00	.01139825
	16	164.01	60%	98.41	.00021065
	19	168.81	60%	101.29	.00021681
	22	1,460.00	60%	876.00	.00187509
		<u>Total</u>		<u>Total</u>	<u>Total</u>
2.	23	182.00	60%	109.20	.00023374
	27	17,575.00	100%	17,575.00	.03761958
	26	29,138.10	60%	17,482.86	.03742235
		65,372.92		46,253.76	.09900694
		<u>Total</u>		<u>Total</u>	<u>Total</u>
3.					
		<u>Total</u>		<u>Total</u>	<u>Total</u>
4.					
		<u>Total</u>		<u>Total</u>	<u>Total</u>
Total DBE Participation		65,372.92		46,253.76	.09900694

\*\* Cannot exceed contract amount for given item of work.

**DBE SUBMITTAL FORMS (cont.)**

(A) DBE Name & Address	(B) Bid Item No. (or Line No.)	(C) \$ Value of DBE Work**  (Unit Price x Quantity of each Item in B, or Lump Sum	(D) % of \$ Value Applicable to DBE Goal** (100%, 60%)	(E) \$ Amount Applicable to DBE Goal** (100%, 60%)	(F) % of Total Contract Amount for each Item  (E + Total Contract Amount)
Trucking Services  Only used if the DBE owns the trucks or is leasing from a DBE firm		100%			
Trucking Services  Trucks are leased from non-DBE source			Only Include Fees for Trucking Services		
Brokered Services			Only Include Fees for Brokered Services		
Totals (Page 1)					
Totals (Page 2)					
Totals (additional pages if needed)					
Total DBE Participation				46,253.76	.09900694

\*\* Cannot exceed contract amount for given item of work.

Company: Cale Seymour Construction, LLC Date: 11/17/2022  
 By:  Title: President

## LIST OF INTENDED SUBCONTRACTORS

Bidder Name: Cale Seymour Construction, LLC

Will subcontractors be used to complete the work?  Yes  No

If yes, complete this form and submit it with your bid.

**Subcontractor No.** 1

**Name:** Metro Asphalt

**Address:** 3811 North Cobbler

**City & Zip Code:** Independence, MO 64058

**Telephone No:** 816.836.7400 **Fax No:** 816.257.2853

**Description of work to be performed (include Bid Item Number, and Bid Item):**

Type 5 Asphalt surface, and Type 1 Asphalt Base

<b>Dollar Amount</b>	<b>\$</b> 129,509.00	<b>DBE</b> 0	<b>Certif. Agency</b>	
----------------------	-------------------------	-----------------	-----------------------	--

**Subcontractor No.** \_\_\_\_\_

**Name:** \_\_\_\_\_

**Address:** \_\_\_\_\_

**City & Zip Code:** \_\_\_\_\_

**Telephone No:** \_\_\_\_\_ **Fax No:** \_\_\_\_\_

**Description of work to be performed (include Bid Item Number, and Bid Item):**

<b>Dollar Amount</b>	<b>\$</b>	<b>DBE</b>	<b>Certif. Agency</b>	
----------------------	-----------	------------	-----------------------	--

### LIST OF INTENDED SUBCONTRACTORS (cont.)

Subcontractor No. \_\_\_\_\_

Name: \_\_\_\_\_

Address: \_\_\_\_\_

City & Zip Code: \_\_\_\_\_

Telephone No: \_\_\_\_\_ Fax No: \_\_\_\_\_

Description of work to be performed (include Bid Item Number, and Bid Item):

\_\_\_\_\_  
\_\_\_\_\_

Dollar Amount	\$	DBE	Certif. Agency	
---------------	----	-----	----------------	--



Subcontractor No. \_\_\_\_\_

Name: \_\_\_\_\_

Address: \_\_\_\_\_

City & Zip Code: \_\_\_\_\_

Telephone No: \_\_\_\_\_ Fax No: \_\_\_\_\_

Description of work to be performed (include Bid Item Number, and Bid Item):

\_\_\_\_\_  
\_\_\_\_\_

Dollar Amount	\$	DBE	Certif. Agency	
---------------	----	-----	----------------	--

**Eric L. Johnson**

---

**From:** MoDOT SharePoint Administrator <spadmin@modot.mo.gov>  
**Sent:** Thursday, December 8, 2022 7:27 AM  
**To:** Rachel R. Thomas; Eric L. Johnson; LAURA S ELLEN; LPASubmit  
**Cc:** Kim Temmen; Rodney A. Braman  
**Subject:** EXTERNAL Concurrence in Award

**Importance:** Low

WARNING: This email originated outside of Jackson County.  
DO NOT CLICK links or attachments unless you recognize the sender and know the content is safe.

# MoDOT

---

## Missouri Department of Transportation

*Patrick K. McKenna, Director*

12/08/2022

County of Jackson  
Ric Johnson, PE

Re: Concurrence in Award  
BRO-B048(058)  
South Haines Road Bridge Replacement

Dear Ric Johnson, PE

The Missouri Department of Transportation (MoDOT) concurs with the recommendation to award this project to Cale Seymour Construction, LLC, with a low bid of \$467,176.94. MoDOT's External Civil Rights have approved the DBE participation submitted by the awarded bidder to fulfill the DBE Goal of 9%.

After executing the contract, please submit an electronic copy of the following documents to your MoDOT district contact:

Final Plans Package given to Bidders (include all addenda that were issued)  
Fully Executed Contract  
Payment Bond, Performance Bond  
Insurance Certificate  
Signed Worker Eligibility Verification Affidavit  
Signed E-Verify Memorandum of Understanding (MOU)  
Certification Regarding Affirmative Action signed by prime contractor (only if NOT utilizing [MoDOT's Federal Project Bid Proposal Boilerplate](#))

MoDOT will grant the authority to issue the Notice To Proceed after these documents have been reviewed. The fully executed contract must be the

same version that was shown in the bid proposal and must include all signatures, etc.

The itemized proposal is used in preparing a formal project agreement with FHWA. Upon FHWA's approval, a copy of the summary of estimated cost will be furnished for your use. You will then be able to submit invoices for reimbursement.

Please contact your district representative at <https://www.modot.org/contact-modot-lpa>, to coordinate the scheduling of a pre-construction conference or if you have any questions regarding the required submittals.

Sincerely,

Handwritten signature of Ashley Buechter, P.E. in black ink.

Ashley Buechter, P.E.  
Assistant State Design Engineer - LPA  
(573)526-6997

Please do not respond to this automated email. Forward the email, with your questions or concerns to [LPASubmit@modot.mo.gov](mailto:LPASubmit@modot.mo.gov)

**IN THE COUNTY LEGISLATURE OF JACKSON COUNTY, MISSOURI**

**AN ORDINANCE** repealing section 4301., 4308., 4312., and 4316., Jackson County Code, 1984, relating to adult use entertainment and adult entertainment businesses, and enacting, in lieu thereof, four new sections relating to the same subject, with a penalty provision.

**ORDINANCE NO. 5721**, February 28, 2023

**INTRODUCED BY** Jalen Anderson, County Legislator

WHEREAS, the Legislature has become aware of a category of adult entertainment business, known as a “sexual encounter entertainment,” that has operated in unincorporated Jackson County in the past and could conceivably so operate in the future, but that is not currently subject to regulation under chapter 43 of the Jackson County Code; and,

WHEREAS, it is in the best interests of the health, welfare, and safety of the citizens of Jackson County that such businesses be licensed and regulated by the County in the same manner as other adult entertainment businesses are licensed and regulated; now therefore,

BE IT ORDAINED by the County Legislature of Jackson County, Missouri, as follows:

Section A. Enacting Clause. Sections 4301., 4308., 4312., and 4316., Jackson County Code, 1984, are hereby repealed, and four new sections enacted in lieu thereof, to be known as sections 4301., 4308., 4312., and 4316., to read as follows:

4301. Definitions.

For purposes of this Chapter, the words and phrases defined in the sections hereunder shall have the meanings therein respectively ascribed to them unless a different meaning is clearly indicated by the context.

*“Adult Bookstore or Adult Video Store”* means a commercial establishment which, as one of its principal business activities, offers for sale or rental for any form of consideration any one or more of the following: books, magazines, periodicals or other printed matter, or photographs, films, motion pictures, video cassettes, compact discs, digital video discs, slides, or other visual representations which are characterized by their emphasis upon the display of “specified sexual activities” or “specified anatomical areas.”

A “principal business activity” exists where the commercial establishment:

(a) has at least 35% of its displayed merchandise which consists of said items, or

(b) has at least 35% of the wholesale value of its displayed merchandise which consists of said items, or

(c) has at least 35% of the retail value (defined as the price charged to customers) of its displayed merchandise which consists of said items, or



(d) derives at least 35% of its revenues from the sale or rental, for any form of consideration, of said items, or

(e) maintains at least 35% of its interior business space for the display, sale, and/or rental, for any form of consideration, of said items (aisles and walkways used to access said items shall be included in “interior business space” maintained for the display, sale, or rental of said items), or

(f) maintains at least five hundred square feet (500 sq. ft.) of its interior business space for the display, sale, and/or rental of the foregoing items (aisles and walkways used to access said items shall be included in “interior business space” maintained for the display, sale, or rental of said items) and limits access to the premises to adults only; or

(g) offers for sale or rental at least two thousand (2,000) of the foregoing items *and* limits access to the premises to adults only; or

(h) maintains an “adult arcade,” which means any place to which the public is permitted or invited wherein coin-operated or slug-operated or electronically, electrically, or mechanically controlled still or motion picture machines, projectors, or other image-producing devices are regularly maintained to show images to five or fewer persons per machine at any one time, and where the images so displayed are characterized by their emphasis upon matter exhibiting “specified sexual activities” or “specified anatomical areas.”

“*Adult Cabaret*” means a nightclub, juice bar, restaurant, lounge, or similar commercial establishment which regularly features persons who appear semi-nude.

“*Adult Entertainment Business*” means an “adult bookstore or adult video store,” an “adult cabaret,” an “adult motion picture theater,” an “explicit novelty store,” [or] a “semi-nude model studio,” or a “sexual encounter establishment.”

“*Adult Motion Picture Theater*” means a commercial establishment where films, motion pictures, videocassettes, slides, or similar photographic reproductions which are characterized by their emphasis upon the display of “specified sexual activities” or “specified anatomical areas” are regularly shown to more than five persons for any form of consideration.

“*Characterized by*” means describing the essential character or quality of an item. As applied in this Chapter, no business shall be classified as an adult entertainment business by virtue of showing, selling, or renting materials rated NC-17 or R by the Motion Picture Association of America.

“*County*” means Jackson County, Missouri.

“*Director*” means the [Director of the] Jackson County [Public Works Department] Environmental Health Administrator or his or her designee.

*“Employ, Employee, and Employment”* describe and pertain to any person who performs any service on the premises of an adult entertainment business, on a full time, part time, or contract basis, whether or not the person is denominated an employee, independent contractor, agent, or otherwise. Employee does not include a person exclusively on the premises for repair or maintenance of the premises or for the delivery of goods to the premises.

*“Establish or Establishment”* shall mean and include any of the following:

(a) The opening or commencement of any adult entertainment business as a new business;

(b) The conversion of an existing business, whether or not an adult entertainment business, to any adult entertainment business; or

(c) The addition of any adult entertainment business to any other existing adult entertainment business.

*“Explicit Novelty”* means any three (3) dimensional object designed for stimulation of the male or female human genitals, anus, buttocks, female breast, or for sadomasochistic use or abuse of oneself or others and shall include devices commonly known as dildos, vibrators, penis pumps, cock rings, anal beads, butt plugs, nipple clamps, and physical representations of the human genital organs. Nothing in this definition shall be construed

to include devices primarily intended for protection against sexually transmitted diseases or for preventing pregnancy.

*“Explicit Novelty Store”* means a commercial establishment that is open to adults only and that regularly features explicit novelties. Nothing in this definition shall be construed to include any pharmacy, drug store, medical clinic, or any establishment primarily dedicated to providing medical or healthcare products or services.

*“Hearing Officer”* means an attorney, not otherwise employed by the County, who is licensed to practice law in Missouri, and retained to serve as an independent tribunal to conduct hearings under this Chapter.

*“Influential Interest”* means any of the following: (1) the actual power to operate the adult entertainment business or control the operation, management or policies of the adult entertainment business or legal entity which operates the adult entertainment business, (2) ownership of a financial interest of thirty percent (30%) or more of a business or of any class of voting securities of a business, or (3) holding an office (e.g., president, vice president, secretary, treasurer, managing member, managing director, etc.) in a legal entity which operates the adult entertainment business.

*“Licensee”* shall mean a person in whose name a license to operate an adult entertainment business has been issued, as well as the individual or individuals listed as an applicant on the application for an adult entertainment business license. In the case of an "employee," it shall mean the person in whose name the adult entertainment business employee license has been issued.

*“Nudity or a State of Nudity”* means the showing of the human male or female genitals, pubic area, vulva, anus, anal cleft or cleavage with less than a fully opaque covering, or the showing of the female breast with less than a fully opaque covering of any part of the nipple and areola.

*“Operator”* means any person on the premises of an adult entertainment business who causes the business to function or who puts or keeps in operation the business or who is authorized to manage the business or exercise overall operational control of the business premises. A person may be found to be operating or causing to be operated an adult entertainment business whether or not that person is an owner, part owner, or licensee of the business. For purposes of this Chapter, an operator of an adult entertainment business shall also be deemed a manager of the adult entertainment business.

*“Person”* shall mean individual, proprietorship, partnership, corporation, association, or other legal entity.

*“Premises”* means the real property upon which the adult entertainment business is located, and all appurtenances thereto and buildings thereon, including, but not limited to, the adult entertainment business, the grounds, private walkways, and parking lots and/or parking garages adjacent thereto, under the ownership, control, or supervision of the licensee, as described in the application for an adult entertainment business license.

*“Regularly”* means the consistent and repeated doing of an act on an ongoing basis.

*“Semi-Nude or State of Semi-Nudity”* means the showing of the female breast below a horizontal line across the top of the areola and extending across the width of the breast at that point, or the showing of the male or female buttocks. This definition shall include the lower portion of the human female breast, but shall not include any portion of the cleavage of the human female breasts exhibited by a bikini, dress, blouse, shirt, leotard, or similar wearing apparel provided the areola is not exposed in whole or in part.

*“Semi-Nude Model Studio”* means a place where persons regularly appear in a state of semi-nudity for money or any form of consideration in order to be observed, sketched, drawn, painted, sculptured, photographed, or similarly depicted by other persons. This definition does not apply to any place where persons appearing in a state of semi-nudity did so in a class operated:

(a) By a college, junior college, or university supported entirely or partly by taxation;

(b) By a private college or university which maintains and operates educational programs in which credits are transferable to a college, junior college, or university supported entirely or partly by taxation; or

(c) In a structure:

(1) Which has no sign visible from the exterior of the structure and no other advertising that indicates a semi-nude person is available for viewing; and

(2) Where, in order to participate in a class a student must enroll at least three days in advance of the class.

“Sex Therapy” means therapy designed to help individuals and couples experiencing issues achieving sexual satisfaction. Sex therapy does not involve specified sexual activity between clients and therapists.

“Sexual Encounter Establishment” means an establishment, other than a hotel, motel, or similar establishment offering public accommodations, which, for any form of consideration, provides a place where two or more persons may congregate, associate, or consort in connection with “specified sexual activities” or the exposure of “specified anatomical areas.” This definition does not include an establishment where a medical practitioner, psychologist, psychiatrist, or similar professional person licensed by the State of Missouri engages in “sex therapy.”

*“Specified Anatomical Areas”* means and includes:

(a) Less than completely and opaquely covered: human genitals, pubic region; buttock; and female breast below a point immediately above the top of the areola; and

(b) Human male genitals in a discernibly turgid state, even if completely and opaquely covered.

*“Specified Criminal Activity”* means any of the following crimes for which less than five years has elapsed since the date of conviction or the date of release from confinement with respect to a felony, or for which less than two years has elapsed since the date of conviction with respect to a misdemeanor, whichever is the later date:

(a) sexual offenses set forth in RSMo ch. 566;

(b) prostitution offenses set forth in RSMo ch. 567;

(c) offenses involving a child and sex set forth in RSMo ch. 568;

(d) pornography and related offenses set forth in RSMo ch. 573;

(e) controlled substance, illegal drug, or narcotics offenses as set forth in the state comprehensive drug control act set forth in RSMo ch. 195;



(f) offenses similar to the foregoing offenses that are set forth in other portions of the state statutes;

(g) any attempt, solicitation, or conspiracy to commit one of the foregoing offenses;  
or

(h) any offense in another jurisdiction that, had the predicate act(s) been committed in Missouri, would have constituted any of the foregoing offenses.

*“Specified Sexual Activity”* means any of the following:

- (a) intercourse, oral copulation, masturbation or sodomy; or
- (b) excretory functions as a part of or in connection with any of the activities described in (a) above.

*“Transfer of Ownership or Control”* of an adult entertainment business shall mean any of the following:

- (a) The sale, lease, or sublease of the business;
- (b) The transfer of securities which constitute an influential interest in the business, whether by sale, exchange, or similar means; or

(c) The establishment of a trust, gift, or other similar legal device which transfers the ownership or control of the business, except for transfer by bequest or other operation of law upon the death of the person possessing the ownership or control.

“*Viewing Room*” shall mean the room, booth, or area where a patron of an adult entertainment business would ordinarily be positioned while watching a film, videocassette, digital video disc, or other video reproduction.

4308. Revocation.

(a) The Director shall issue a written notice of intent to revoke an adult entertainment business license or an adult entertainment business employee license, as applicable, if the licensee knowingly violates this Chapter or has knowingly allowed an employee or any other person to violate this Chapter and a suspension of the licensee’s license has become effective within the previous twelve-month (12-mo.) period.

(b) The Director shall issue a written notice of intent to revoke an adult entertainment business license or an adult entertainment business employee license, as applicable, if:

(1) The licensee has knowingly given false information in the application for the adult entertainment business license or the adult entertainment business employee license.

(2) The licensee has knowingly or recklessly engaged in or allowed possession, use, or sale of controlled substances on the premises of the adult entertainment business;

(3) The licensee has knowingly or recklessly engaged in or allowed solicitation or prostitution on the premises of the adult entertainment business;

(4) The licensee knowingly or recklessly operated the adult entertainment business during a period of time when the license was finally suspended or revoked;

(5) The licensee has knowingly or recklessly engaged in or allowed any specified sexual activity or specified criminal activity to occur in or on the premises of the adult entertainment business, except with regard to specified sexual activity at a licensed sexual encounter establishment; or

(6) The licensee has knowingly or recklessly allowed a person under the age of eighteen (18) years to consume alcohol or appear in a state of semi-nudity or nudity on the premises of the adult entertainment business.

(c) The fact that any relevant conviction is being appealed shall have no effect on the revocation of the license, provided that, if any conviction which serves as a basis of a license revocation is overturned or reversed on appeal, that conviction shall be treated as null and of no effect for revocation purposes.

(d) When, after the notice and hearing procedure described in this Chapter, the County revokes a license, the revocation shall continue for one (1) year and the licensee shall not be issued an adult entertainment business license or adult entertainment business employee license for one (1) year from the date revocation becomes effective.

4312. Regulations Pertaining to Exhibition of Sexually Explicit Films on Premises.

(a) A person who operates or causes to be operated an adult entertainment business which exhibits in a booth or viewing room on the premises, through any mechanical or electronic image-producing device, a film, video cassette, digital video disc, video streaming device, or other video reproduction characterized by an emphasis on the display of specified sexual activities or specified anatomical areas shall comply with the following requirements.

(1) Each application for an adult entertainment business license shall contain a diagram of the premises showing the location of all operator's stations, booths or viewing rooms, overhead lighting fixtures, and restrooms, and shall designate all portions of the premises in which patrons will not be permitted. Restrooms shall not contain equipment for displaying films, video cassettes, digital video discs, or other video reproductions. The diagram shall also designate the place at which the license will be conspicuously posted, if granted. A professionally prepared diagram in the nature of an engineer's or architect's blueprint shall not be required; however, each diagram shall be oriented to the north or to some designated street or object and shall be drawn to a

designated scale or with marked dimensions sufficient to show the various internal dimensions of all areas of the interior of the premises to an accuracy of plus or minus six inches. The Director may waive the foregoing diagram for renewal applications if the applicant adopts a diagram that was previously submitted and certifies that the configuration of the premises has not been altered since the diagram was prepared.

(2) It shall be the duty of the operator, and of any employees present on the premises, to ensure that no patron is permitted access to any area of the premises which has been designated as an area in which patrons will not be permitted.

(3) The interior premises shall be equipped with overhead lighting fixtures of sufficient intensity to illuminate every place to which patrons are permitted access at an illumination of not less than five (5.0) foot candles as measured at the floor level. It shall be the duty of the operator, and of any employees present on the premises, to ensure that the illumination described above is maintained at all times that the premises is occupied by patrons or open for business.

(4) It shall be the duty of the operator, and of any employees present on the premises, to ensure that no specified sexual activity occurs in or on the licensed premises, except with regard to a licensed sexual encounter establishment.

(5) It shall be the duty of the operator to post conspicuous signs in well-lighted entry areas of the business stating all of the following:

(i) That the occupancy of viewing rooms less than 150 square feet is limited to one person.

(ii) That specified sexual activity on the premises is prohibited, except with regard to a licensed sexual encounter establishment.

(iii) That the making of openings between viewing rooms is prohibited.

(iv) That violators will be required to leave the premises.

(v) That violations of these regulations are unlawful.

(6) It shall be the duty of the operator to enforce the regulations articulated in (5)(i) through (v) above.

(7) The interior of the premises shall be configured in such a manner that there is an unobstructed view from an operator's station, which shall be in a fixed location, of every area of the premises, including the interior of each viewing room but excluding restrooms, to which any patron is permitted access for any purpose. An operator's station shall not exceed thirty-two (32) square feet of floor area. If the premises has two (2) or more operator's stations designated, then the interior of the premises shall be configured in such a manner that there is an unobstructed view of each area of the premises to which any patron is permitted access for any purpose, excluding restrooms, from at least one of the operator's stations. The view required in this paragraph must be by direct line of sight from the operator's station. It is the duty of the operator to ensure that at least one employee is on duty and situated in each operator's station at all times that any patron is on the premises. It shall be the duty of the operator, and it shall also be the duty of any

employees present on the premises, to ensure that the view area specified in this paragraph remains unobstructed by any doors, curtains, walls, merchandise, display racks or other materials or enclosures at all times that any patron is present on the premises.

(8) It shall be the duty of the operator to ensure that no porous materials are used for any wall, floor, or seat in any booth or viewing room.

(b) It shall be unlawful for a person having a duty under subsections (a)(1) through (a)(8) to knowingly fail to fulfill that duty.

(c) No patron shall knowingly enter or remain in a viewing room less than 150 square feet in area that is occupied by any other patron.

(d) No patron shall knowingly be or remain within one foot of any other patron while in a viewing room that is 150 square feet or larger in area.

(e) No person shall knowingly make any hole or opening between viewing rooms.

4316. Prohibited Conduct.

(a) No patron, employee, or any other person shall knowingly or intentionally, in an adult entertainment business, except a sexual encounter establishment, appear in a state of nudity or engage in a specified sexual activity.

(b) No person shall knowingly or intentionally, in an adult entertainment business, except a sexual encounter establishment, appear in a semi-nude condition unless the person is an employee who, while semi-nude, remains at least six (6) feet from all patrons and on a stage at least eighteen (18) inches from the floor in a room of at least six hundred (600) square feet.

(c) No employee who regularly appears semi-nude in an adult entertainment business shall knowingly or intentionally touch a customer or the clothing of a customer on the premises of an adult entertainment business.

(d) No person shall sell, use, or consume alcoholic beverages on the premises of an adult entertainment business.

(e) No person shall knowingly or recklessly allow a person under the age of eighteen (18) years to be or remain on the premises of an adult entertainment business.



(f) No person shall engage in any gambling activity on the premises of an adult entertainment business.

(g) No operator or licensee of an adult entertainment business shall knowingly violate the regulations in this section or knowingly allow an employee or any other person to violate the regulations in this section.

(h) A sign in a form to be prescribed by the Director, and summarizing the provisions of subsections (a), (b), (c), (d), (e), and (f) shall be posted near the entrance of the adult entertainment business in such a manner as to be clearly visible to patrons upon entry. No person shall cover, obstruct, or obscure said sign.

Section B. Penalty Provision.

Any person who violates any provision of this Ordinance shall, upon conviction, be subject to punishment pursuant to section 4314., Jackson County Code, 1984.

Effective Date: This ordinance shall be effective immediately upon its signature by the County Executive.

APPROVED AS TO FORM:

  
\_\_\_\_\_  
Chief Deputy County Counselor

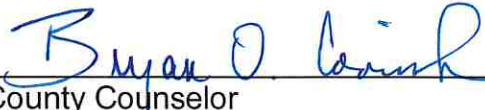
  
\_\_\_\_\_  
County Counselor

I hereby certify that the attached ordinance, Ordinance No. 5721 introduced on February 28, 2023, was duly passed on \_\_\_\_\_, 2023 by the Jackson County Legislature. The votes thereon were as follows:

Yeas \_\_\_\_\_

Nays \_\_\_\_\_

Abstaining \_\_\_\_\_

Absent \_\_\_\_\_

This Ordinance is hereby transmitted to the County Executive for his signature.

\_\_\_\_\_  
Date

\_\_\_\_\_  
Mary Jo Spino, Clerk of Legislature

I hereby approve the attached Ordinance No. 5721.

\_\_\_\_\_  
Date

\_\_\_\_\_  
Frank White, Jr., County Executive

## Workflow Status

Status

Under Finance (Budget) Review

RLA ID#: 811/812

## Introduction

Action items \*

Authorize  Appropriate  Award  Amend  Courtesy  Transfer  Repeal

## Preparing a Request for Legislative Action (RLA)

The RLA should clearly communicate the department's request to the organization, administration, elected officials and the public.

- What legislative action is being requested?
- What does this authorize the County to do?
- What is the benefit to the County? What is the benefit to the public?
- What is the funding source(s)? Does it require a transfer?
- Does this involve a contract? If so, has it been reviewed by the County Counselors Office?
- Is this a request to purchase goods or services? If so, have you completed the purchasing process with the Purchasing Office? The following documents may be required to be attached to this request:
  - Recommendation Memo from the Department
  - Pricing
  - Pertinent pages of the Invitation to Bid or Request for Proposals
  - Pertinent pages of other government contract
  - Pertinent pages of a contract or agreement

All applicable questions must be answered prior to submitting this form.

## Request

Project/Title \*

Repealing section 4301., 4308., 4312., and 4316., Jackson County Code, 1984, relating to adult use entertainment and adult entertainment businesses, and enacting, in lieu thereof, four new sections relating to the same subject, with a penalty provision.

Request summary: \*

The Legislature has become aware of a category of adult entertainment business, known as a "sexual encounter entertainment," that has operated in unincorporated Jackson County in the past and could conceivably so operate in the future, but that is not currently subject to regulation under chapter 43 of the Jackson County Code.

It is in the best interests of the health, welfare, and safety of the citizens of Jackson County that such businesses be licensed and regulated by the County in the same manner as other adult entertainment businesses are licensed and regulated.

## Contact Information

Department: \*

County Counselor

Submitted Date:

Feb 22, 2023

Name: \*

Jamesia Manning

Email: \*

Jamesia.Manning@jacksongov.org

Title:

Paralegal

Phone: \*

816-881-3352

## Attachments

## Budget Information

*Enter whole dollar amounts only.*

Amount authorized by this legislation this fiscal year:

\$

0

Amount previously authorized this fiscal year:

\$

0

Total amount authorized after this legislative action:

\$

0

Is it transferring fund?

No

▼ Single Source Funding:

Fund:

Department:

Line Item Account:

Amount:

\$

**Prior Legislation**

▼ Prior Ordinances

Ordinance:	Ordinance date:
<input type="text"/>	<input type="text"/>

▼ Prior Resolution

Resolution:	Resolution date:
<input type="text"/>	<input type="text"/>

**Completed by Purchasing Department:**

Does this RLA include the purchase or lease of supplies, materials, equipment or services?

Yes

No

**Completed by Compliance Review Office:**

Certificate of Compliance

Not Applicable

No

The certificate verifies that the vendor has met all County requirements for the following:

- All Jackson County MO taxes are paid to date
- All Jackson County MO Affirmative Action requirements have been met

**Minority, Women and Veteran Owned Business Program**

Goals Reviewed

Goals have been set

Goals are waived - Insufficient MBE or WBE firms available

Not Applicable

**Prevailing Wage**

- Construction projects over \$75000
- Approval of a Term and Supply contract which may include construction project(s) over \$75000
- Not Applicable

**Fiscal Information - Completed by Finance and/or Budget Office**

- There is a balance otherwise unencumbered to the credit of the appropriation to which the expenditure is chargeable and there is a cash balance otherwise unencumbered.
- This award is made on a need basis and does not obligate Jackson County to pay any specific amount. The availability of funds for specific purchases will, of necessity, be determined as each using agency places its order.
- This legislative action does not impact the County financially and does not require Finance/Budget approval.
- Funds sufficient for this expenditure will be/were appropriated by  Ordinance #
- Funds sufficient for this appropriation and/or transfer are available from the source indicated on the budget information tab.

**Completed by County Counselor's Office:**

Action Requested:

Ordinance     Resolution     Professional Services Contract     Executive Orders

Res/Ord No.:       Sponsor(s):       Legislature meeting date:

Process confidentially?

No

History

--

**IN THE COUNTY LEGISLATURE OF JACKSON COUNTY, MISSOURI**

**A RESOLUTION** awarding a twenty-four month term and supply contract with two twelve-month options to extend for the furnishing of forensic toxicology services for use by the Medical Examiner's Office to Axis Forensic Toxicology of Indianapolis, IN, under the terms and conditions of Request for Proposals No. 114-22.

**RESOLUTION NO. 21173**, February 28, 2023

**INTRODUCED BY** Manuel Abarca IV, County Legislator

WHEREAS, the Medical Examiner's Office requires forensic toxicology services to assist with the determination of the cause and manner of death in cases it handles; and,

WHEREAS, the Director of Finance and Purchasing has solicited proposals under the terms and conditions of Request for Proposals No. 114-22 for the furnishing of these services; and,

WHEREAS, a total of seventeen notifications were distributed and three responses were received; and,

WHEREAS, pursuant to section 1054.6 of the Jackson County Code, the Medical Examiner and Director of Finance and Purchasing recommend the award of a twenty-four-month term and supply contract, with two one-year options to extend, for forensic toxicology services utilized by the Medical Examiner's Office to Axis Forensic Toxicology of Indianapolis, IN as the lowest and best bid under the terms and conditions of Request No. 114-22, as set out in the attached Request for Legislative Action; and,

WHEREAS, this award is made on an as needed basis and does not obligate the County to pay any specific amount; now therefore,

BE IT RESOLVED by the County Legislature of Jackson County, Missouri, that award be made as recommended by the Medical Examiner and Director of Finance and Purchasing, and that the Director be, and is hereby, authorized to execute for the County any documents necessary to the accomplishment of the award; and,

BE IT FURTHER RESOLVED that the Director of Finance and Purchasing is authorized to make all payments, including final payment on the contract, to the extent that sufficient appropriations to the using spending agency are contained in the then current Jackson County budget.



Effective Date: This Resolution shall be effective immediately upon its passage by a majority of the Legislature.

APPROVED AS TO FORM:

  
\_\_\_\_\_  
Chief Deputy County Counselor

  
\_\_\_\_\_  
County Counselor

Certificate of Passage

I hereby certify that the attached resolution, Resolution No. 21173 of February 28, 2023 was duly passed on \_\_\_\_\_, 2023 by the Jackson County Legislature. The votes thereon were as follows:

Yeas \_\_\_\_\_

Nays \_\_\_\_\_

Abstaining \_\_\_\_\_

Absent \_\_\_\_\_

\_\_\_\_\_  
Date

\_\_\_\_\_  
Mary Jo Spino, Clerk of Legislature

This award is made on a need basis and does not obligate Jackson County to pay any specific amount. The availability of funds for specific purchases is subject to annual appropriation.

2/23/2023  
\_\_\_\_\_  
Date

  
\_\_\_\_\_  
Chief Administrative Officer

# Request for Legislative Action

Res. #21173  
Sponsor: Manuel Abarca IV  
Date: February 28, 2023

Completed by County Counselor's Office			
Action Requested:	Resolution	Res.Ord No.:	21173
Sponsor(s):	Manuel Abarca IV	Legislature Meeting Date:	2/28/2023

Introduction
<b>Action Items:</b> ['Award']
<b>Project/Title:</b>
A resolution awarding a twenty-four-month term and supply contract with two twelve-month options to extend for the furnishing of forensic toxicology services for used only by the Medical Examiner's Office to Axis Forensic Toxicology of Indianapolis, IN, under the terms and conditions of Request for Proposal No. 114-22.

Request Summary
<p>The Medical Examiner's Office requires a Term &amp; Supply contract for Forensic Toxicology Services. With bid requirements outlined by the Medical Examiner's Office, the Purchasing Department issued Request for Proposal No. 114-22. Services provided under this contract are utilized by the Medical Examiner's Office exclusively.</p> <p>A total of 17 notifications were distributed, and 3 proposals were received and evaluated. A summary of the scoring, the winning bidder's pricing quotation, and a Recommendation Letter including term justification from the Medical Examiner's Office is attached. The winning bidder has submitted their information through the Compliance Portal.</p> <p>Pursuant to Section 1054.6 of the Jackson County Code, the Purchasing Department recommends the award of a twenty-four-month Term and Supply Contract with 2 one-year options to extend for forensic toxicology services utilized by the Medical Examiner's Office to Axis Forensic Toxicology of Indianapolis, Indiana as the lowest and best bid under the terms and conditions of Request for Proposal No. 144-22.</p> <p>The estimated annual usage for this contract is \$350,000. This award is made on an "as needed" basis and does not obligate the County to pay any specific amount. The availability of funds for specific purchases is subject to annual appropriations.</p>

Contact Information			
<b>Department:</b>	Medical Examiner	<b>Submitted Date:</b>	2/3/2023
<b>Name:</b>	Kandi L. Brooke	<b>Email:</b>	KBrooke@jacksongov.org
<b>Title:</b>	Office Administrator	<b>Phone:</b>	816-881-6595

Budget Information	
Amount authorized by this legislation this fiscal year:	\$ 0

## Request for Legislative Action

Amount previously authorized this fiscal year:	\$ 0
Total amount authorized after this legislative action:	\$
Is it transferring fund?	No
<b>Single Source Funding:</b>	
Fund:	Department:
Line Item Account:	Amount:
	<b>!Unexpected End of Formula</b>

<b>Prior Legislation</b>	
<b>Prior Ordinances</b>	
Ordinance:	Ordinance date:
<b>Prior Resolution</b>	
Resolution:	Resolution date:
19952	August 20, 2018
21031	August 29, 2022

<b>Purchasing</b>	
Does this RLA include the purchase or lease of supplies, materials, equipment or services?	Yes
Chapter 10 Justification:	Formal Bid
Core 4 Tax Clearance Completed:	Not Applicable
Certificate of Foreign Corporation Received:	Yes
Have all required attachments been included in this RLA?	Yes

<b>Compliance</b>	
<b>Certificate of Compliance</b>	
In Compliance	
<b>Minority, Women and Veteran Owned Business Program</b>	
Goals are waived - insufficient MBE or WBE firms available	
MBE:	.00%
WBE:	.00%
VBE:	.00%
<b>Prevailing Wage</b>	
Not Applicable	

<b>Fiscal Information</b>	
<ul style="list-style-type: none"> <li>This award is made on a need basis and does not obligate Jackson County to pay any specific</li> </ul>	

## Request for Legislative Action

amount. The availability of funds for specific purchases will, of necessity, be determined as each using agency places its order.

## Request for Legislative Action

Submitted by Medical Examiner requestor: Kandi L. Brooke on 2/3/2023. Comments:

Approved by Department Approver Lindsey Haldiman on 2/3/2023 12:16:49 PM. Comments:

Returned for more information by Purchasing Office Approver Barbara J. Casamento on 2/3/2023 1:34:16 PM. Comments: This does not have nearly enough information on it. Look at Resolution No. 21154 in Legislation and use that as a template. You will also need to explain why you need longer terms than the standard 12 month Term and Supply Contract with one 12 month option to extend. The Recommendation Memo needs to be more detailed. You will also need to make sure your recommended vendor is in compliance.

Submitted by Requestor Kandi L. Brooke on 2/10/2023 12:06:05 PM. Comments: Replaced "Signed Recommendation Letter Bid 114-22" with updated letter.

Approved by Department Approver Lindsey Haldiman on 2/10/2023 12:14:09 PM. Comments:

Approved by Purchasing Office Approver Barbara J. Casamento on 2/10/2023 2:06:20 PM. Comments:

Returned for more information by Compliance Office Approver Katie M. Bartle on 2/10/2023 2:29:55 PM. Comments: Axis Forensic Toxicology is not in compliance:

To renew your certificate, go to <https://jacomocompliance.com/login.php>. Once there:

- Enter your existing Username and Password. Click "Login"
- From the landing page, click "Start a New Certificate of Compliance Application". Complete all the fields. Click, "Save & Submit"

Submitted by Requestor Kandi L. Brooke on 2/10/2023 3:59:11 PM. Comments: Compliance complete.

Approved by Department Approver Lindsey Haldiman on 2/12/2023 10:38:08 PM. Comments:

Approved by Purchasing Office Approver Barbara J. Casamento on 2/13/2023 9:55:04 AM. Comments:

Returned for more information by Compliance Office Approver Jaime Guillen on 2/13/2023 1:20:54 PM. Comments: Certificate of Compliance application still under review.

Submitted by Requestor Kandi L. Brooke on 2/13/2023 3:56:25 PM. Comments: Resubmission, contacted Axis regarding compliance.

February 23, 2023

eRLA #791

Page 4 of 4

Approved by Department Approver Lindsey Haldiman on 2/15/2023 7:54:43 PM. Comments:

Approved by Purchasing Office Approver Barbara J. Casamento on 2/16/2023 10:36:31 AM. Comments:



**OFFICE OF THE JACKSON COUNTY MEDICAL EXAMINER**  
950 East 21<sup>st</sup> Street  
Kansas City, Missouri 64108  
(816) 881-6600  
(816) 881-6641 fax

## **MEMO**

To: Barb Casamento, Purchasing Administrator  
From: Lindsey J. Haldiman D.O., Interim Chief Medical Examiner  
Date: February 8, 2023  
Re: Department 2001, Recommendation regarding Bid No 114-22

Dear Barb,

The Jackson County Medical Examiner's Office (JCMEO) is recommending Axis Forensic Toxicology be awarded the Term and Supply Contract regarding Bid No 114-22 for the services of toxicology services required by our department.

As part of the Medical Examiner's statutory obligation, forensic toxicology service is of the utmost importance. The service must be accurate, prompt, and reliable. As the only National Association of Medical Examiners (NAME) accredited medical examiner's office in the state of Missouri, we strive to maintain our current accreditation status with no deficiencies. In addition, our office is accredited by the Accredited Council Graduate Medical Education (ACGME) to offer a one-year Forensic Pathology Fellowship program to train future medical examiners. Any lapse in turnaround time, reliability, or quality of service, can make all the difference in our accreditation.

During our selection process, Axis Toxicology ranked extremely high with outstanding scores in all categories evaluated including toxicology services, proper accreditation and staffing, laboratory space, storage, evidence chain of custody, and quality control. For those reasons and in addition to pricing of some of our most frequently ordered tests, we recommended Axis be granted the JCMEO's toxicology services contract.

Our department's request for a twenty-four-month term, with two twelve-month options, will provide the long-term stability and maintain the consistent relationship required to provide this critical service. Gathered from previous experience, Axis Forensic Toxicology has proven experience and professionalism. In addition, customer service and accounting help round out Axis as an above standard laboratory for all our forensic toxicology needs.

The Medical Examiner's Office has estimated an annual spending amount of \$350,000 for this contract. This award is made on an "as needed" basis and does not obligate the County to pay any specific amount. The availability of funds for specific purchases is subject to annual appropriations.

I hope this letter conveys to you my fine recommendation to award Axis Forensic Toxicology to provide services outlined in Request for Proposal No. 114-22. If you have any specific questions regarding their services or our request, feel free to reach out to me at (816) 881-6600.

Regards,

A handwritten signature in black ink that reads "Lindsey Haldiman D.O." with a stylized flourish at the end.

Lindsey J. Haldiman D.O.

Interim Chief Medical Examiner

**FORENSIC TOXICOLOGY SERVICES / EVALUATION**

Bid No: 114-22 Commodity: Forensic Toxicology Services <b>Vendor: Axis Forensic Toxicology</b>						
Required		Submittal				
Included	Yes/No	Item #	Description	Points	Score	Score
Signed Contract	Yes		Responsiveness	Pass	KB	LH
Affidavit	Yes	B1	Qualifications/Experience	40	40	40
Compliance Review Form or Certificate	Yes	B2	References	20	20	20
Contractor's Qualifications	Yes	C1	Pricing	40	40	40
Acknowledgement of Addenda	Yes					
Quotation	Yes					
Exceptions	Yes		Total:	100	100	100
CUP (0%, 0%, 0%)	Yes					
Greater KC area details	Yes					
<b>COMMENTS:</b>						
1. Clear, easy to understand pricing. Each test is assigned an order code which lessens the chance of incorrect testing or invoicing. 2. Best pricing with comprehensive list of testable drugs						

Bid No: 114-22 Commodity: Forensic Toxicology Services <b>Vendor: Children's Mercy Hospital</b>						
Required		Submittal				
Included	Yes/No	Item #	Description	Points	Score	Score
Signed Contract	Yes		Responsiveness	Pass	KB	LH
Affidavit	Yes	B1	Qualifications/Experience	40	40	30
Compliance Review Form or Certificate	Yes	B2	References	20	10	15
Contractor's Qualifications	Yes	C1	Pricing	40	25	30
Acknowledgement of Addenda	Yes					
Quotation	Yes					
Exceptions	Yes		Total:	100	75	75
CUP (0%, 0%, 0%)	Yes					
Greater KC area details	Yes					
<b>COMMENTS:</b>						
1. No test codes, or pricing for send-out testing, can leave open ended pricing. Return to JCMEO as a storage solution will require an abundance of cooler space that JCMEO currently does not have. Additional storage price per case will require add on invoicing after the case is closed. Lingering add on costs have created a huge problem in the past.						

Bid No: 114-22 Commodity: Forensic Toxicology Services <b>Vendor: SSM SLUCare Physician Group Tox Lab</b>						
Required		Submittal				
Included	Yes/No	Item #	Description	Points	Score	Score
Signed Contract	Yes		Responsiveness	Pass	KB	LH
Affidavit	Yes	B1	Qualifications/Experience	40	40	30
Compliance Review Form or Certificate	Yes	B2	References	20	20	15
Contractor's Qualifications	Yes	C1	Pricing	40	15	30
Acknowledgement of Addenda	Yes					
Quotation	Yes					
Exceptions	Yes		Total:	100	75	75
CUP (0%, 0%, 0%)	Yes					
Greater KC area details	Yes					
<b>COMMENTS:</b>						
1. Confusing prices without specific testing codes. Customer service add on, and long term storage options are all billed individually without noting required approval from JCMEO.						



## **IN THE COUNTY LEGISLATURE OF JACKSON COUNTY, MISSOURI**

**A RESOLUTION** recognizing the Monday Niters social group for its contributions to the community and the Kansas City Chiefs franchise and for its dedication to promoting equity-minded business ventures and undertakings in Jackson County.

**RESOLUTION NO. 21174**, February 28, 2023

**INTRODUCED BY** DaRon McGee, County Legislator

WHEREAS, the Monday Niters, a group of 10 "octogenarians" who are die-hard Chiefs' fans, began in 1970, at the same time Monday Night Football aired its initial telecast on ABC national TV; and,

WHEREAS, the group is composed of mostly educators, including a public health official, a dentist, an elected official, a retired union official, a retired school superintendent, and its membership includes Dr. Charles Allen, Carl Clark, Sr., Emanuel Cleaver II, Ollie Hubbard, Dr. John Martin, Coach Jerry Price, Harry Sypert, Ed West, Big Larry, Sie Silas, Louis Palmer, Don Williams, and Jim "Grand Dad" Nunnelly; and,

WHEREAS, throughout their fifty-three years, the Monday Niters have been a major force in issue-shaping and community development, being active participants in the school desegregation era, the development and acceptance of drug treatment and crime, assisting youth in both the classroom and community, and public health activities, including COVID vaccination efforts; and,

WHEREAS, the Monday Niters' solidifying force is writing about and keeping a historical accounting of our community and the Kansas City Chiefs; and,

WHEREAS, the Monday Niters have travelled with the Chiefs for many years, being present and a part of the NFL's Hall of Fame ceremonies, when the late Buck Buchanan and the late Len Dawson were inducted into the prestigious NFL Hall of Fame; and,

WHEREAS, the Monday Niters aim to invest in and promote promising "equity-minded" business ventures and undertakings, like the Kansas City Chiefs, that promote and include the total community; and,

WHEREAS, the Monday Niters are proud to be a history-making part and voting citizens of both Jackson County and Kansas City, Missouri; and,

WHEREAS, the Monday Niters chronicle all of their conversations and discussions in a weekly column in the Kansas City CALL newspaper; and,

WHEREAS, the Monday Niters, as octogenarians, have a community bucket-list goal to sponsor a community-wide public education program about Alzheimer's, actively participate in environmental issues, write books, increase male involvement in Kansas City family life, visit various NFL sites, learn more about city transportation concerns and their relationship to aging, and write a history book about "our" life here in Kansas City; now therefore,

BE IT RESOLVED by the County Legislature of Jackson County, Missouri, that the Legislature hereby honors the Monday Niters for their contributions to the community and celebrate their efforts to inform every generation about the history of professional football in Kansas City and their commitment to community development and issue-shaping.

Effective Date: This Resolution shall be effective immediately upon its passage by a majority of the Legislature.

APPROVED AS TO FORM:

  
Chief Deputy County Counselor

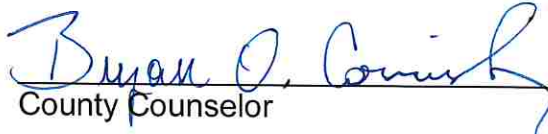
  
County Counselor

Certificate of Passage

I hereby certify that the attached resolution, Resolution No. 21174 of February 28, 2023, was duly passed on \_\_\_\_\_, 2023 by the Jackson County Legislature. The votes thereon were as follows:

Yeas \_\_\_\_\_

Nays \_\_\_\_\_

Abstaining \_\_\_\_\_

Absent \_\_\_\_\_

\_\_\_\_\_  
Date

\_\_\_\_\_  
Mary Jo Spino, Clerk of Legislature