

Request for Legislative Action

Res. #21115

Sponsor: Theresa Cass Galvin

Date: December 5, 2022

Completed by County Counselor's Office

Action Requested:	Resolution	Res.Ord No.:	21115
Sponsor(s):	Theresa Galvin	Legislature Meeting Date:	12/5/2022

Introduction

Action Items: ['Award', 'Transfer']

Project/Title:

Requesting the Transfer of Funds of \$402,506 from the ARPA Public Health of the American Rescue Plan Fund (No. 050) to Facility Management Health Building of the American Rescue Plan Fund (No. 050) and Awarding Furnishing and Installation Services of Furniture, Fixtures and Equipment for the Health Department Contract, JCPW 3271, to Kansas City Office Design, LLC of Kansas City, Missouri under the terms and conditions of Invitation to Bid No. ITB 94-22.

Request Summary

The County requests the transfer from the ARPA Public Health account to the Facility Management Health Building account within the American Rescue Plan Funds to award a contract to Kansas City Office Design, LLC of Kansas City, Missouri for the Furnishing and Installation of Furniture, Fixtures, and Equipment for the Health Department Building, located in Lee's Summit, MO. Work items include some ADA compliant items. ITB 94-22 was issued by Purchasing Department to accomplish the necessary project requirements.

Advertisement by the Purchasing Division of the Finance Department was posted on the County's website and on the "Bonfire" website. Electronic bids were opened on September 6, 2022 at the offices of Purchasing. A total of thirty-three (33) vendors viewed this solicitation and three (3) responses were received. An evaluation committee was assembled to deliberate the responses received and to select a preferred vendor. The evaluation committee unanimously selected the preferred vendor to be Kansas City Office Design, LLC. A detailed bid tabulation is attached. A summary of the bids is as follows: AS READ

<u>Bidder Name</u>	<u>City / State</u>	<u>Bid Submitted</u>
Kansas City Office Design, LLC	Kansas City, MO	\$ 402,506
Spaces, Inc.	Lenexa, KS	\$ 467,577
Working Spaces, Inc.	Kansas City, MO	\$ 497,889

The Architects Estimate for the project is \$570,862.

Pursuant to Section 1054.6 of the Jackson County Code, Chapter 10 "PURCHASING", the Director of Public Works and the Director of Finance and Purchasing recommended Kansas City Office Design, LLC of Kansas City, Missouri as the lowest and best bid received. The Director of Public Works request the following changes:

We request that:

1. A Resolution be prepared authorizing the County executive to execute this construction contract

Request for Legislative Action

with Kansas City Office Design, LLC.

2. The Manager of Finance be authorized to encumber \$402,506 to cover the costs.
3. The Director of Public Works be authorized to approve adjustments in the construction contract line items, to the extent that there will be no further funding obligation by the County.

Contact Information

Department:	Public Works	Submitted Date:	10/24/2022
Name:	Christopher C. Jenkins	Email:	CJenkins@jacksongov.org
Title:	Project Manager, Civil Engineer I	Phone:	816-881-4429

Budget Information

Amount authorized by this legislation this fiscal year:			\$402,506
Amount previously authorized this fiscal year:			\$3,611,441
Total amount authorized after this legislative action:			\$4,013,947
Is it transferring fund?			Yes
Transferring Fund From:			
Fund:	Department:	Line Item Account:	Amount:
050 (American Rescue Plan Fund)	7802 (ARPA Public Health)	56790 (Other Contractual Services)	\$402,506
Transferring Fund To:			
Fund:	Department:	Line Item Account:	Amount:
050 (American Rescue Plan Fund)	1215 (Fac. Mgmt Health Building)	58150 (Office Furniture & Fixtures)	\$402,506

Prior Legislation

Prior Ordinances

Ordinance:	Ordinance date:
5514	June 7, 2021

Prior Resolution

Resolution:	Resolution date:
21025	August 8, 2022

Purchasing

Does this RLA include the purchase or lease of supplies, materials, equipment or services?	Yes
Chapter 10 Justification:	Formal Bid
Core 4 Tax Clearance Completed:	Yes

Request for Legislative Action

Certificate of Foreign Corporation Received:	Yes
Have all required attachments been included in this RLA?	Yes

Compliance	
Certificate of Compliance	
In Compliance	
Minority, Women and Veteran Owned Business Program	
Goals are waived - insufficient MBE or WBE firms available	
MBE:	.00%
WBE:	.00%
VBE:	.00%
Prevailing Wage	
Construction projects over \$75000	['Separate bid']

Fiscal Information	
<ul style="list-style-type: none">There is a balance otherwise unencumbered to the credit of the appropriation to which the expenditure is chargeable and there is a cash balance otherwise unencumbered.	

Request for Legislative Action

Submitted by Public Works requestor: Christopher C. Jenkins on 10/24/2022. Comments:

Approved by Department Approver Brian Gaddie on 10/28/2022 3:40:36 PM. Comments:

Approved by Purchasing Office Approver Barbara J. Casamento on 10/28/2022 3:59:16 PM. Comments:

Approved by Compliance Office Approver Katie M. Bartle on 10/31/2022 12:22:17 PM. Comments:

Returned for more information by Budget Office Approver Sarah L. Matthes on 11/1/2022 7:49:31 AM.
Comments: Please amend Authorized section on the Budget Info tab to 402,506 - this legislation, 3,611,441 - previously authorized this year, for a total amount authorized of 4,013,947.

Submitted by Requestor Christopher C. Jenkins on 11/1/2022 11:10:27 AM. Comments:

Approved by Department Approver Brian Gaddie on 11/3/2022 12:25:55 PM. Comments:

Approved by Purchasing Office Approver Barbara J. Casamento on 11/3/2022 12:43:04 PM. Comments:

Approved by Compliance Office Approver Katie M. Bartle on 11/3/2022 12:52:47 PM. Comments:

Approved by Budget Office Approver Sarah L. Matthes on 11/4/2022 8:28:23 AM. Comments: Fiscal Note Attached

Returned for more information by Executive Office Approver Troy Schulte on 11/4/2022 9:25:18 AM.
Comments: We need to adjust the budget. Money should be moved from the ARPA Public Health account to the 050-1215 Health Building Account into 58150 expense code

Submitted by Requestor Christopher C. Jenkins on 11/17/2022 11:07:18 AM. Comments:

Approved by Department Approver Brian Gaddie on 11/17/2022 12:06:53 PM. Comments:

Approved by Purchasing Office Approver Barbara J. Casamento on 11/17/2022 12:16:41 PM. Comments:

Approved by Compliance Office Approver Katie M. Bartle on 11/17/2022 2:33:57 PM. Comments:

December 1, 2022

eRLA #709

Page 4 of 4

Approved by Budget Office Approver Sarah L. Matthes on 11/18/2022 8:19:41 AM. Comments: Revised Fiscal Note Attached

Fiscal Note:

Funds sufficient for this transfer are available from the sources indicated below.

PC# _____

Date: November 18, 2022

ORD/RES # 21115
eRLA ID #: 709

Org Code/Description	Object Code/Description	From	To
050 American Rescue Plan Fund			
7802 ARPA Public Health	56790 Other Contractual Services	\$ 402,506	\$ -
1215 Fac. Mgmt Health Building	58150 Office Furniture & Fixtures	-	402,506
		<u>\$ 402,506</u>	<u>\$ 402,506</u>

Fiscal Note:

This expenditure was included in the Annual Budget

PC# _____

Org Code/Description	Object Code/Description	Not to Exceed
050 American Rescue Plan Fund		
1215 Fac. Mgmt Health Building	58150 Office Furniture & Fixtures	\$ 402,506
		<u>\$ 402,506</u>

APPROVED

By Sarah Matthes at 8:18 am, Nov 18, 2022

Budget Office



**Jackson County, Missouri
Department of Public Works
Engineering Division**

**Furnishing and Installation Services of Furniture, Fixtures and Equipment for the
Jackson County, Missouri Health Department**

COUNTY PROJECT NO. 3271 INVITATION TO BID (ITB) No. 94-22

UNOFFICIAL BID SUMMARY

BID OPENING DATE AND TIME: September 6, 2022 2:00 p.m.

NOTE: This is an unofficial bid tabulation and only reflects the initial reading of the bids received, not the evaluation of such bids.

NO.	Firm	City and State	Amount Base Bid	% above Low
1	Kansas City Office Design, LLC	Kansas City, MO	\$402,505.12	0.00%
2	Spaces, Inc.	Lenexa, KS	\$467,576.55	16.17%
3	Working Spaces, Inc.	Kansas City, MO	\$497,888.75	23.70%
Architect Estimate by Piper-Wind Architects, Inc.			\$570,861.90	41.83%

Bid Tabulation for Furnishing and Installation Services of Furniture,
Fixtures and Equipment for the Jackson County, MO Health
Department

Invitation to Bid (ITB) No. 94-22

Department of Public Works - Engineering Division

Bid Opening Date and Time:
September 6, 2022 at 2:00 p.m.

NOTE: This is an Unofficial bid tabulation and only reflects the initial
reading of the bids received, not the evaluation of such bids.

UNOFFICIAL													
				1st Low		2nd Low		3rd Low		Architect Estimate		Avg. Unit Price of 1st, 2nd & 3rd Low Bids Received	
This project is funded and Administered by Jackson County, MO.				Kansas City Office Design, LLC		Spaces, Inc.		Working Spaces, Inc.					
				Kansas City, MO		Lenexa, KS		Kansas City, MO					
Item No	Description	Unit	No. Units	Unit Price	Total Amt. Bid	Unit Price	Total Amt. Bid	Unit Price	Total Amt. Bid	Unit Price	Total Amt. Bid		
	Bid Items (Design (as directed by County and/or Architect), Supply and Install ALL bid items)												
1	SERONY GUEST CHAIR 25X26X33 WARRANTY:5 YEARS	EACH	57	\$ 622.29	\$ 35,470.53	\$ 841.00	\$ 47,937.00	\$ 963.53	\$ 54,921.21	\$ 785.00	\$ 44,745.00	\$ 808.94	
2	COM FABRIC FOR THE SERONY CHAIR (YARDS PER CHAIR)	EACH	57	\$ 50.55	\$ 2,881.35	\$ -	\$ -	\$ -	\$ -	\$ 95.00	\$ 5,415.00	\$ 16.85	
3	SERONY LOVESEAT 34x26x33 WARRANTY: 5 YEARS	EACH	2	\$ 799.10	\$ 1,598.20	\$ 1,123.00	\$ 2,246.00	\$ 1,288.06	\$ 2,576.12	\$ 1,265.00	\$ 2,530.00	\$ 1,070.05	
4	COM FABRIC FOR SERONY LOVESEAT (YARDS PER LOVESEAT)	EACH	2	\$ 50.55	\$ 101.10	\$ -	\$ -	\$ -	\$ -	\$ 150.00	\$ 300.00	\$ 16.85	
5	CRAYON SIDE CHAIR 14X16X25 WARRANTY: LIFETIME	EACH	4	\$ 245.43	\$ 981.72	\$ 267.00	\$ 1,068.00	\$ 235.30	\$ 941.20	\$ 206.00	\$ 824.00	\$ 249.24	
6	CRAYON ROUND TABLE WARRANTY: LIFETIME	EACH	1	\$ 505.56	\$ 505.56	\$ 397.00	\$ 397.00	\$ 345.90	\$ 345.90	\$ 305.00	\$ 305.00	\$ 416.15	
7	UNIVERSAL BOOKCASE 36x14x29.5 WARRANTY: 10 YEARS	EACH	1	\$ 537.38	\$ 537.38	\$ 676.00	\$ 676.00	\$ 316.88	\$ 316.88	\$ 368.00	\$ 368.00	\$ 510.09	
8	CALIBRATE MOBILE PED WITH CUSHION 16W WARRANTY: 10 YEARS	EACH	5	\$ 423.99	\$ 2,119.95	\$ 441.00	\$ 2,205.00	\$ 445.70	\$ 2,228.50	\$ 514.00	\$ 2,570.00	\$ 436.90	
9	DIVI MONOLITHIC TACKABLE POWERED PANEL 66X48 WARRANTY: 10 YEARS	EACH	8	\$ 335.52	\$ 2,684.16	\$ 332.00	\$ 2,656.00	\$ 311.03	\$ 2,488.24	\$ 519.00	\$ 4,152.00	\$ 326.18	
10	DIVI MONOLITHIC TACKABLE POWERED PANEL 66X24 WARRANTY: 10 YEARS	EACH	8	\$ 284.82	\$ 2,278.56	\$ 332.00	\$ 2,656.00	\$ 362.55	\$ 2,900.40	\$ 460.00	\$ 3,680.00	\$ 326.46	
11	SURFACE 24X48 WARRANTY: 10 YEARS	EACH	4	\$ 130.17	\$ 520.68	\$ 140.00	\$ 560.00	\$ 143.14	\$ 572.56	\$ 198.00	\$ 792.00	\$ 137.77	
12	SURFACE 24X72 WARRANTY: 10 YEARS	EACH	4	\$ 182.05	\$ 728.20	\$ 202.00	\$ 808.00	\$ 195.62	\$ 782.48	\$ 258.00	\$ 1,032.00	\$ 193.22	
13	BOX/BOX/FILE 15X22X28 WARRANTY: 10 YEARS	EACH	4	\$ 264.65	\$ 1,058.60	\$ 318.00	\$ 1,272.00	\$ 272.62	\$ 1,090.48	\$ 382.00	\$ 1,528.00	\$ 285.09	
14	FILE/FILE 15X22X28 WARRANTY:10 YEARS	EACH	4	\$ 264.65	\$ 1,058.60	\$ 318.00	\$ 1,272.00	\$ 272.62	\$ 1,090.48	\$ 382.00	\$ 1,528.00	\$ 285.09	
15	OVERHEAD CLOSED STORAGE WITH TWO DOORS 48" WITH TASK LIGHT WARRANTY: 10 YEARS	EACH	4	\$ 439.26	\$ 1,757.04	\$ 445.00	\$ 1,780.00	\$ 457.63	\$ 1,830.52	\$ 356.00	\$ 1,424.00	\$ 447.30	
16	BASKET TABLE 23X23X21.25 WARRANTY: 5 YEARS	EACH	2	\$ 902.43	\$ 1,804.86	\$ 906.00	\$ 1,812.00	\$ 1,040.29	\$ 2,080.58	\$ 950.00	\$ 1,900.00	\$ 949.57	
17	CALIBRATE DESK 24X60 WITH GROMMET AND FULL MODESTY PANEL WARRANTY:10 YEARS	EACH	1	\$ 246.65	\$ 246.65	\$ 342.00	\$ 342.00	\$ 250.48	\$ 250.48	\$ 291.00	\$ 291.00	\$ 279.71	
18	RETURN 24X48 WITH ACCESS MODESTY PANEL WARRANTY: 10 YEARS	EACH	1	\$ 215.13	\$ 215.13	\$ 289.00	\$ 289.00	\$ 218.48	\$ 218.48	\$ 254.00	\$ 254.00	\$ 240.87	
19	LAMINATE BOX/BOX/FILE 18X28X12 WARRANTY: 10 YEARS	EACH	1	\$ 278.94	\$ 278.94	\$ 305.00	\$ 305.00	\$ 297.79	\$ 297.79	\$ 329.00	\$ 329.00	\$ 293.91	
20	LAMINATE FILE/FILE 23X28X16 WARRANTY: 10 YEARS	EACH	1	\$ 323.18	\$ 323.18	\$ 363.00	\$ 363.00	\$ 354.25	\$ 354.25	\$ 381.00	\$ 381.00	\$ 346.81	
21	CALIBRATE OVERHEAD CLOSED STORAGE 72W WITH LED TASK LIGHT WARRANTY: 10 YEARS	EACH	1	\$ 590.97	\$ 590.97	\$ 578.00	\$ 578.00	\$ 603.15	\$ 603.15	\$ 696.00	\$ 696.00	\$ 590.71	
22	TACK BOARD 72W WARRANTY: 10 YEARS	EACH	1	\$ 162.67	\$ 162.67	\$ 193.00	\$ 193.00	\$ 165.20	\$ 165.20	\$ 192.00	\$ 192.00	\$ 173.62	
23	GRAFTON CHAIR WITH ARMS 23.75X23.5X32 WARRANTY:10 YEARS	EACH	1	\$ 245.06	\$ 245.06	\$ 277.00	\$ 277.00	\$ 285.78	\$ 285.78	\$ 252.00	\$ 252.00	\$ 269.28	
24	COM FOR GRAFTON CHAIR (YARDS PER CHAIR)	EACH	1	\$ 50.55	\$ 50.55	\$ 53.00	\$ 53.00	\$ 51.20	\$ 51.20	\$ 64.00	\$ 64.00	\$ 51.58	
25	CALIBRATE DESK 24X66 WITH GROMMET AND ACCESS PANEL WARRANTY: 10 YEARS	EACH	1	\$ 250.17	\$ 250.17	\$ 345.00	\$ 345.00	\$ 254.06	\$ 254.06	\$ 295.00	\$ 295.00	\$ 283.08	
26	LAMINATE BOX/BOX/FILE 12X18X28 WARRANTY: 10 YEARS	EACH	1	\$ 278.94	\$ 278.94	\$ 305.00	\$ 305.00	\$ 297.79	\$ 297.79	\$ 329.00	\$ 329.00	\$ 293.91	
27	LAMINATE FILE/FILE 12X18X28 WARRANTY: 10 YEARS	EACH	1	\$ 273.46	\$ 273.46	\$ 321.00	\$ 321.00	\$ 303.76	\$ 303.76	\$ 337.00	\$ 337.00	\$ 299.41	
28	CALIBRATE OVERHEAD CLOSED STORAGE 66W WITH LED TASK LIGHT WARRANTY: 10 YEARS	EACH	1	\$ 583.73	\$ 583.73	\$ 636.00	\$ 636.00	\$ 595.79	\$ 595.79	\$ 688.00	\$ 688.00	\$ 605.17	
29	TACK BOARD 66W WARRANTY:10 YEARS	EACH	1	\$ 158.56	\$ 158.56	\$ 189.00	\$ 189.00	\$ 161.02	\$ 161.02	\$ 187.00	\$ 187.00	\$ 169.53	

Bid Tabulation for Furnishing and Installation Services of Furniture,
Fixtures and Equipment for the Jackson County, MO Health
Department

Invitation to Bid (ITB) No. 94-22

Department of Public Works - Engineering Division

Bid Opening Date and Time:
September 6, 2022 at 2:00 p.m.

NOTE: This is an Unofficial bid tabulation and only reflects the initial
reading of the bids received, not the evaluation of such bids.

UNOFFICIAL													
				1st Low		2nd Low		3rd Low		Architect Estimate			
This project is funded and Administered by Jackson County, MO.				Kansas City Office Design, LLC		Spaces, Inc.		Working Spaces, Inc.				Avg. Unit Price of 1st, 2nd & 3rd Low Bids Received	
				Kansas City, MO		Lenexa, KS		Kansas City, MO					
Item No	Description	Unit	No. Units	Unit Price	Total Amt. Bid	Unit Price	Total Amt. Bid	Unit Price	Total Amt. Bid	Unit Price	Total Amt. Bid		
30	GRAFTON CHAIR WITH ARMS 23.75X23.5X32 WARRANTY:10 YEARS	EACH	1	\$ 245.06	\$ 245.06	\$ 277.00	\$ 277.00	\$ 285.78	\$ 285.78	\$ 252.00	\$ 252.00	\$ 269.28	
31	COM FOR GRAFTON CHAIR (YARDS PER CHAIR)	EACH	1	\$ 50.55	\$ 50.55	\$ 53.00	\$ 53.00	\$ 51.20	\$ 51.20	\$ 64.00	\$ 64.00	\$ 51.58	
32	CALIBRATE DESK 24X66 WITH GROMMET AND ACCESS PANEL WARRANTY: 10 YEARS	EACH	1	\$ 250.17	\$ 250.17	\$ 345.00	\$ 345.00	\$ 254.06	\$ 254.06	\$ 295.00	\$ 295.00	\$ 283.08	
33	LAMINATE BOX/BOX/FILE 12X18X28 WARRANTY: 10 YEARS	EACH	1	\$ 278.94	\$ 278.94	\$ 305.00	\$ 305.00	\$ 297.79	\$ 297.79	\$ 329.00	\$ 329.00	\$ 293.91	
34	LAMINATE FILE/FILE 12X18X28 WARRANTY: 10 YEARS	EACH	1	\$ 273.46	\$ 273.46	\$ 321.00	\$ 321.00	\$ 303.76	\$ 303.76	\$ 337.00	\$ 337.00	\$ 299.41	
35	CALIBRATE OVERHEAD CLOSED STORAGE 66W WITH LED TASK LIGHT WARRANTY: 10 YEARS	EACH	1	\$ 583.73	\$ 583.73	\$ 636.00	\$ 636.00	\$ 595.79	\$ 595.79	\$ 688.00	\$ 688.00	\$ 605.17	
36	TACK BOARD 66W WARRANTY:10 YEARS	EACH	1	\$ 158.56	\$ 158.56	\$ 189.00	\$ 189.00	\$ 161.02	\$ 161.02	\$ 187.00	\$ 187.00	\$ 169.53	
37	GRAFTON CHAIR WITH ARMS 23.75X23.5X32 WARRANTY:10 YEARS	EACH	1	\$ 245.06	\$ 245.06	\$ 277.00	\$ 277.00	\$ 285.78	\$ 285.78	\$ 252.00	\$ 252.00	\$ 269.28	
38	COM FOR GRAFTON CHAIR (YARDS PER CHAIR)	EACH	1	\$ 50.55	\$ 50.55	\$ 53.00	\$ 53.00	\$ 51.20	\$ 51.20	\$ 64.00	\$ 64.00	\$ 51.58	
39	CALIBRATE 24X60 WITH GROMMET AND FULL MODESTY PANEL WARRANTY: 10 YEARS	EACH	1	\$ 246.65	\$ 246.65	\$ 342.00	\$ 342.00	\$ 250.48	\$ 250.48	\$ 291.00	\$ 291.00	\$ 279.71	
40	RETURN 24X48 WITH ACCESS PANEL WARRANTY: 10 YEARS	EACH	1	\$ 215.13	\$ 215.13	\$ 289.00	\$ 289.00	\$ 218.48	\$ 218.48	\$ 254.00	\$ 254.00	\$ 240.87	
41	LAMINATE BOX/BOX/FILE 12X18X28 WARRANTY: 10 YEARS	EACH	1	\$ 278.94	\$ 278.94	\$ 305.00	\$ 305.00	\$ 297.79	\$ 297.79	\$ 329.00	\$ 329.00	\$ 293.91	
42	LAMINATE FILE/FILE 16X23X28 WARRANTY:10 YEARS	EACH	1	\$ 323.18	\$ 323.18	\$ 363.00	\$ 363.00	\$ 354.25	\$ 354.25	\$ 395.00	\$ 395.00	\$ 346.81	
43	CALIBRATE OVERHEAD CLOSED STORAGE 72W WITH LED TASK LIGHT WARRANTY: 10 YEARS	EACH	1	\$ 590.97	\$ 590.97	\$ 578.00	\$ 578.00	\$ 603.15	\$ 603.15	\$ 697.00	\$ 697.00	\$ 590.71	
44	TACKBOARD 72W WARRANTY: 10 YEARS	EACH	1	\$ 162.67	\$ 162.67	\$ 193.00	\$ 193.00	\$ 165.20	\$ 165.20	\$ 192.00	\$ 192.00	\$ 173.62	
45	TABLE 48X18X29H WARRANTY: 10 YEARS	EACH	1	\$ 286.77	\$ 286.77	\$ 321.00	\$ 321.00	\$ 271.16	\$ 271.16	\$ 315.00	\$ 315.00	\$ 292.98	
46	GRAFTON CHAIR WITH ARMS 23.75X23.5X32 WARRANTY:10 YEARS	EACH	2	\$ 245.06	\$ 490.12	\$ 277.00	\$ 554.00	\$ 285.78	\$ 571.56	\$ 252.00	\$ 504.00	\$ 269.28	
47	COM FABRIC FOR GRAFTON CHAIR (YARDS PER CHAIR)	EACH	2	\$ 50.55	\$ 101.10	\$ 53.00	\$ 106.00	\$ 51.20	\$ 102.40	\$ 64.00	\$ 128.00	\$ 51.58	
48	CALIBRATE 24X60 WITH GROMMET AND FULL MODESTY PANEL WARRANTY: 10 YEARS	EACH	1	\$ 246.65	\$ 246.65	\$ 342.00	\$ 342.00	\$ 250.48	\$ 250.48	\$ 291.00	\$ 291.00	\$ 279.71	
49	RETURN 24X48 WITH ACCESS PANEL WARRANTY: 10 YEARS	EACH	1	\$ 215.13	\$ 215.13	\$ 289.00	\$ 289.00	\$ 218.48	\$ 218.48	\$ 254.00	\$ 254.00	\$ 240.87	
50	LAMINATE BOX/BOX/FILE 12X18X28 WARRANTY: 10 YEARS	EACH	1	\$ 278.94	\$ 278.94	\$ 305.00	\$ 305.00	\$ 297.79	\$ 297.79	\$ 337.00	\$ 337.00	\$ 293.91	
51	LAMINATE FILE/FILE 16X23X28 WARRANTY:10 YEARS	EACH	1	\$ 323.18	\$ 323.18	\$ 363.00	\$ 363.00	\$ 354.25	\$ 354.25	\$ 381.00	\$ 381.00	\$ 346.81	
52	CALIBRATE OVERHEAD CLOSED STORAGE 72W WITH LED TASK LIGHT WARRANTY: 10 YEARS	EACH	1	\$ 590.97	\$ 590.97	\$ 578.00	\$ 578.00	\$ 603.15	\$ 603.15	\$ 697.00	\$ 697.00	\$ 590.71	
53	TACKBOARD 72W WARRANTY: 10 YEARS	EACH	1	\$ 162.67	\$ 162.67	\$ 193.00	\$ 193.00	\$ 165.20	\$ 165.20	\$ 187.00	\$ 187.00	\$ 173.62	
54	TABLE 48X18X29H WARRANTY: 10 YEARS	EACH	1	\$ 286.77	\$ 286.77	\$ 321.00	\$ 321.00	\$ 271.16	\$ 271.16	\$ 315.00	\$ 315.00	\$ 292.98	
55	GRAFTON CHAIR WITH ARMS 23.75X23.5X32 WARRANTY:10 YEARS	EACH	2	\$ 245.06	\$ 490.12	\$ 277.00	\$ 554.00	\$ 285.78	\$ 571.56	\$ 252.00	\$ 504.00	\$ 269.28	
56	COM FABRIC FOR GRAFTON CHAIR (YARDS PER CHAIR)	EACH	2	\$ 50.55	\$ 101.10	\$ 53.00	\$ 106.00	\$ 51.20	\$ 102.40	\$ 64.00	\$ 128.00	\$ 51.58	
57	CALIBRATE 24X60 WITH GROMMET AND FULL MODESTY PANEL WARRANTY: 10 YEARS	EACH	1	\$ 246.65	\$ 246.65	\$ 342.00	\$ 342.00	\$ 250.48	\$ 250.48	\$ 291.00	\$ 291.00	\$ 279.71	
58	RETURN 24X48 WITH ACCESS PANEL WARRANTY: 10 YEARS	EACH	1	\$ 215.13	\$ 215.13	\$ 289.00	\$ 289.00	\$ 218.48	\$ 218.48	\$ 254.00	\$ 254.00	\$ 240.87	

Bid Tabulation for Furnishing and Installation Services of Furniture,
Fixtures and Equipment for the Jackson County, MO Health
Department

Invitation to Bid (ITB) No. 94-22

Department of Public Works - Engineering Division

Bid Opening Date and Time:
September 6, 2022 at 2:00 p.m.

NOTE: This is an Unofficial bid tabulation and only reflects the initial
reading of the bids received, not the evaluation of such bids.

UNOFFICIAL												
				1st Low		2nd Low		3rd Low		Architect Estimate		
This project is funded and Administered by Jackson County, MO.				Kansas City Office Design, LLC		Spaces, Inc.		Working Spaces, Inc.				Avg. Unit Price of 1st, 2nd & 3rd Low Bids Received
				Kansas City, MO		Lenexa, KS		Kansas City, MO				
Item No	Description	Unit	No. Units	Unit Price	Total Amt. Bid	Unit Price	Total Amt. Bid	Unit Price	Total Amt. Bid	Unit Price	Total Amt. Bid	
59	LAMINATE BOX/BOX/FILE 12X18X28 WARRANTY: 10 YEARS	EACH	1	\$ 278.94	\$ 278.94	\$ 305.00	\$ 305.00	\$ 297.79	\$ 297.79	\$ 329.00	\$ 329.00	\$ 293.91
60	LAMINATE FILE/FILE 16X23X28 WARRANTY:10 YEARS	EACH	1	\$ 323.18	\$ 323.18	\$ 363.00	\$ 363.00	\$ 354.25	\$ 354.25	\$ 381.00	\$ 381.00	\$ 346.81
61	CALIBRATE OVERHEAD CLOSED STORAGE 72W WITH LED TASK LIGHT WARRANTY: 10 YEARS	EACH	1	\$ 590.97	\$ 590.97	\$ 578.00	\$ 578.00	\$ 603.15	\$ 603.15	\$ 697.00	\$ 697.00	\$ 590.71
62	TACKBOARD 72W WARRANTY: 10 YEARS	EACH	1	\$ 162.67	\$ 162.67	\$ 193.00	\$ 193.00	\$ 165.20	\$ 165.20	\$ 192.00	\$ 192.00	\$ 173.62
63	TABLE 48X18X29H WARRANTY: 10 YEARS	EACH	1	\$ 286.77	\$ 286.77	\$ 321.00	\$ 321.00	\$ 271.16	\$ 271.16	\$ 315.00	\$ 315.00	\$ 292.98
64	GRAFTON CHAIR WITH ARMS 23.75X23.5X32 WARRANTY:10 YEARS	EACH	2	\$ 245.06	\$ 490.12	\$ 277.00	\$ 554.00	\$ 285.78	\$ 571.56	\$ 252.00	\$ 504.00	\$ 269.28
65	COM FABRIC FOR GRAFTON CHAIR (YARDS PER CHAIR)	EACH	2	\$ 50.55	\$ 101.10	\$ 53.00	\$ 106.00	\$ 51.20	\$ 102.40	\$ 64.00	\$ 128.00	\$ 51.58
66	CALIBRATE 24X60 WITH GROMMET AND FULL MODESTY PANEL WARRANTY: 10 YEARS	EACH	1	\$ 246.65	\$ 246.65	\$ 342.00	\$ 342.00	\$ 250.48	\$ 250.48	\$ 291.00	\$ 291.00	\$ 279.71
67	RETURN 24X48 WITH ACCESS PANEL WARRANTY: 10 YEARS	EACH	1	\$ 215.13	\$ 215.13	\$ 289.00	\$ 289.00	\$ 218.48	\$ 218.48	\$ 254.00	\$ 254.00	\$ 240.87
68	LAMINATE BOX/BOX/FILE 12X18X28 WARRANTY: 10 YEARS	EACH	1	\$ 278.94	\$ 278.94	\$ 305.00	\$ 305.00	\$ 297.79	\$ 297.79	\$ 329.00	\$ 329.00	\$ 293.91
69	LAMINATE FILE/FILE 16X23X28 WARRANTY:10 YEARS	EACH	1	\$ 323.18	\$ 323.18	\$ 363.00	\$ 363.00	\$ 354.25	\$ 354.25	\$ 381.00	\$ 381.00	\$ 346.81
70	CALIBRATE OVERHEAD CLOSED STORAGE 72W WITH LED TASK LIGHT WARRANTY: 10 YEARS	EACH	1	\$ 590.97	\$ 590.97	\$ 578.00	\$ 578.00	\$ 603.15	\$ 603.15	\$ 697.00	\$ 697.00	\$ 590.71
71	TACKBOARD 72W WARRANTY: 10 YEARS	EACH	1	\$ 162.67	\$ 162.67	\$ 193.00	\$ 193.00	\$ 165.20	\$ 165.20	\$ 192.00	\$ 192.00	\$ 173.62
72	TABLE 48X18X29H WARRANTY: 10 YEARS	EACH	1	\$ 286.77	\$ 286.77	\$ 321.00	\$ 321.00	\$ 271.16	\$ 271.16	\$ 315.00	\$ 315.00	\$ 292.98
73	GRAFTON CHAIR WITH ARMS 23.75X23.5X32 WARRANTY:10 YEARS	EACH	2	\$ 245.06	\$ 490.12	\$ 277.00	\$ 554.00	\$ 285.78	\$ 571.56	\$ 252.00	\$ 504.00	\$ 269.28
74	COM FOR GRAFTON CHAIR (YARDS PER CHAIR)	EACH	2	\$ 50.55	\$ 101.10	\$ 53.00	\$ 106.00	\$ 51.20	\$ 102.40	\$ 64.00	\$ 128.00	\$ 51.58
75	CALIBRATE DESK 24X60 WITH GROMMET AND ACCESS MODESTY PANEL WARRANTY: 10 YEARS	EACH	1	\$ 241.95	\$ 241.95	\$ 354.00	\$ 354.00	\$ 245.71	\$ 245.71	\$ 307.00	\$ 307.00	\$ 280.55
76	LAMINATE BOX/BOX/FILE 12X29X28 WARRANTY: 10 YEARS	EACH	1	\$ 308.11	\$ 308.11	\$ 330.00	\$ 330.00	\$ 297.79	\$ 297.79	\$ 363.00	\$ 363.00	\$ 311.97
77	LAMINATE FILE/FILE 12X18X28 WARRANTY: 10 YEARS	EACH	1	\$ 278.94	\$ 278.94	\$ 358.00	\$ 358.00	\$ 303.76	\$ 303.76	\$ 381.00	\$ 381.00	\$ 313.57
78	OVERHEAD CLOSED STORAGE 60W WITH LED TASK LIGHT WARRANTY: 10 YEARS	EACH	1	\$ 574.53	\$ 574.53	\$ 628.00	\$ 628.00	\$ 586.45	\$ 586.45	\$ 677.00	\$ 677.00	\$ 596.33
79	TACKBOARD 60W WARRANTY: 10 YEARS	EACH	1	\$ 161.49	\$ 161.49	\$ 192.00	\$ 192.00	\$ 164.01	\$ 164.01	\$ 191.00	\$ 191.00	\$ 172.50
80	GRAFTON CHAIR WITH ARMS 23.75X23.5X32 WARRANTY:10 YEARS	EACH	2	\$ 245.06	\$ 490.12	\$ 277.00	\$ 554.00	\$ 285.78	\$ 571.56	\$ 252.00	\$ 504.00	\$ 269.28
81	COM FOR GRAFTON CHAIR (YARDS PER CHAIR)	EACH	2	\$ 50.55	\$ 101.10	\$ 53.00	\$ 106.00	\$ 51.20	\$ 102.40	\$ 64.00	\$ 128.00	\$ 51.58
82	CALIBRATE DESK 24X60 WITH GROMMET AND ACCESS MODESTY PANEL WARRANTY: 10 YEARS	EACH	1	\$ 241.95	\$ 241.95	\$ 354.00	\$ 354.00	\$ 245.71	\$ 245.71	\$ 307.00	\$ 307.00	\$ 280.55
83	LAMINATE BOX/BOX/FILE 12X29X28 WARRANTY: 10 YEARS	EACH	1	\$ 308.11	\$ 308.11	\$ 330.00	\$ 330.00	\$ 297.79	\$ 297.79	\$ 363.00	\$ 363.00	\$ 311.97
84	LAMINATE FILE/FILE 12X18X28 WARRANTY: 10 YEARS	EACH	1	\$ 278.94	\$ 278.94	\$ 358.00	\$ 358.00	\$ 303.76	\$ 303.76	\$ 367.00	\$ 367.00	\$ 313.57
85	OVERHEAD CLOSED STORAGE 60W WITH LED TASK LIGHT WARRANTY: 10 YEARS	EACH	1	\$ 574.53	\$ 574.53	\$ 628.00	\$ 628.00	\$ 586.45	\$ 586.45	\$ 677.00	\$ 677.00	\$ 596.33
86	TACKBOARD 60W WARRANTY: 10 YEARS	EACH	1	\$ 161.49	\$ 161.49	\$ 192.00	\$ 192.00	\$ 164.01	\$ 164.01	\$ 191.00	\$ 191.00	\$ 172.50
87	GRAFTON CHAIR WITH ARMS 23.75X23.5X32 WARRANTY:10 YEARS	EACH	2	\$ 245.06	\$ 490.12	\$ 277.00	\$ 554.00	\$ 285.78	\$ 571.56	\$ 252.00	\$ 504.00	\$ 269.28
88	COM FOR GRAFTON CHAIR (YARDS PER CHAIR)	EACH	2	\$ 50.55	\$ 101.10	\$ 53.00	\$ 106.00	\$ 51.20	\$ 102.40	\$ 64.00	\$ 128.00	\$ 51.58

Bid Tabulation for Furnishing and Installation Services of Furniture,
Fixtures and Equipment for the Jackson County, MO Health
Department

Invitation to Bid (ITB) No. 94-22

Department of Public Works - Engineering Division

Bid Opening Date and Time:
September 6, 2022 at 2:00 p.m.

NOTE: This is an Unofficial bid tabulation and only reflects the initial
reading of the bids received, not the evaluation of such bids.

UNOFFICIAL													
				1st Low		2nd Low		3rd Low		Architect Estimate			
This project is funded and Administered by Jackson County, MO.				Kansas City Office Design, LLC		Spaces, Inc.		Working Spaces, Inc.				Avg. Unit Price of 1st, 2nd & 3rd Low Bids Received	
				Kansas City, MO		Lenexa, KS		Kansas City, MO					
Item No	Description	Unit	No. Units	Unit Price	Total Amt. Bid	Unit Price	Total Amt. Bid	Unit Price	Total Amt. Bid	Unit Price	Total Amt. Bid		
89	CALIBRATE DESK 24X60 WITH GROMMET AND ACCESS MODESTY PANEL WARRANTY: 10 YEARS	EACH	1	\$ 241.95	\$ 241.95	\$ 354.00	\$ 354.00	\$ 245.71	\$ 245.71	\$ 307.00	\$ 307.00	\$ 280.55	
90	LAMINATE BOX/BOX/FILE 12X29X28 WARRANTY: 10 YEARS	EACH	1	\$ 308.11	\$ 308.11	\$ 330.00	\$ 330.00	\$ 297.79	\$ 297.79	\$ 363.00	\$ 363.00	\$ 311.97	
91	LAMINATE FILE/FILE 12X29X28 WARRANTY: 10 YEARS	EACH	1	\$ 299.30	\$ 299.30	\$ 358.00	\$ 358.00	\$ 303.76	\$ 303.76	\$ 367.00	\$ 367.00	\$ 320.35	
92	TACKBOARD 60W WARRANTY: 10 YEARS	EACH	1	\$ 161.49	\$ 161.49	\$ 628.00	\$ 628.00	\$ 586.45	\$ 586.45	\$ 191.00	\$ 191.00	\$ 458.65	
93	OVERHEAD CLOSED STORAGE 60W WITH LED TASK LIGHT WARRANTY: 10 YEARS	EACH	1	\$ 574.53	\$ 574.53	\$ 192.00	\$ 192.00	\$ 164.01	\$ 164.01	\$ 677.00	\$ 677.00	\$ 310.18	
94	GRAFTON CHAIR WITH ARMS 23.75X23.5X32 WARRANTY:10 YEARS	EACH	2	\$ 245.06	\$ 490.12	\$ 277.00	\$ 554.00	\$ 285.78	\$ 571.56	\$ 252.00	\$ 504.00	\$ 269.28	
95	COM FABRIC FOR GRAFTON CHAIR (YARDS PER CHAIR)	EACH	2	\$ 50.55	\$ 101.10	\$ 53.00	\$ 106.00	\$ 51.20	\$ 102.40	\$ 64.00	\$ 128.00	\$ 51.58	
96	DESK 24X60 WITH GROMMET AND ACCESS MODESTY PANEL WARRANTY: 10 YEARS	EACH	1	\$ 241.95	\$ 241.95	\$ 337.00	\$ 337.00	\$ 245.71	\$ 245.71	\$ 307.00	\$ 307.00	\$ 274.89	
97	RETURN 24X48 WITH ACCESS MODESTY PANEL WARRANTY: 10 YEARS	EACH	1	\$ 215.13	\$ 215.13	\$ 289.00	\$ 289.00	\$ 218.48	\$ 218.48	\$ 254.00	\$ 254.00	\$ 240.87	
98	LAMINATE BOX/BOX/FILE 12X18X28 WARRANTY: 10 YEARS	EACH	1	\$ 278.94	\$ 278.94	\$ 303.00	\$ 303.00	\$ 297.79	\$ 297.79	\$ 239.00	\$ 239.00	\$ 293.24	
99	LAMINATE 24W LATERAL FILE WARRANTY: 10 YEARS	EACH	1	\$ 415.38	\$ 415.38	\$ 448.00	\$ 448.00	\$ 409.91	\$ 409.91	\$ 503.00	\$ 503.00	\$ 424.43	
100	OVERHEAD CLOSED STORAGE 48W WITH LED TASK LIGHT WARRANTY: 10 YEARS	EACH	1	\$ 497.79	\$ 497.79	\$ 561.00	\$ 561.00	\$ 508.52	\$ 508.52	\$ 587.00	\$ 587.00	\$ 522.44	
101	TACKBOARD 48W WARRANTY: 10 YEARS	EACH	1	\$ 147.40	\$ 147.40	\$ 180.00	\$ 180.00	\$ 149.69	\$ 149.69	\$ 174.00	\$ 174.00	\$ 159.03	
102	GRAFTON CHAIR WITH ARMS 23.75X23.5X32 WARRANTY:10 YEARS	EACH	2	\$ 245.06	\$ 490.12	\$ 277.00	\$ 554.00	\$ 285.78	\$ 571.56	\$ 252.00	\$ 504.00	\$ 269.28	
103	COM FABRIC FOR GRAFTON CHAIR (YARDS PER CHAIR)	EACH	2	\$ 50.55	\$ 101.10	\$ 53.00	\$ 106.00	\$ 51.20	\$ 102.40	\$ 64.00	\$ 128.00	\$ 51.58	
104	DESK 24X60 WITH GROMMET AND ACCESS MODESTY PANEL WARRANTY: 10 YEARS	EACH	1	\$ 241.95	\$ 241.95	\$ 342.00	\$ 342.00	\$ 245.71	\$ 245.71	\$ 329.00	\$ 329.00	\$ 276.55	
105	LAMINATE BOX/BOX/FILE 12X29X28 WARRANTY: 10 YEARS	EACH	1	\$ 308.11	\$ 308.11	\$ 305.00	\$ 305.00	\$ 297.79	\$ 297.79	\$ 363.00	\$ 363.00	\$ 303.63	
106	LAMINATE FILE/FILE 12X29X28 WARRANTY: 10 YEARS	EACH	1	\$ 299.30	\$ 299.30	\$ 363.00	\$ 363.00	\$ 303.76	\$ 303.76	\$ 367.00	\$ 367.00	\$ 322.02	
107	TACKBOARD 60W WARRANTY: 10 YEARS	EACH	1	\$ 161.49	\$ 161.49	\$ 193.00	\$ 193.00	\$ 157.25	\$ 157.25	\$ 192.00	\$ 192.00	\$ 170.58	
108	OVERHEAD CLOSED STORAGE 60W WITH LED TASK LIGHT WARRANTY: 10 YEARS	EACH	1	\$ 574.53	\$ 574.53	\$ 578.00	\$ 578.00	\$ 586.45	\$ 586.45	\$ 696.00	\$ 696.00	\$ 579.66	
109	GRAFTON CHAIR WITH ARMS 23.75X23.5X32 WARRANTY:10 YEARS	EACH	2	\$ 245.06	\$ 490.12	\$ 277.00	\$ 554.00	\$ 285.78	\$ 571.56	\$ 252.00	\$ 504.00	\$ 269.28	
110	COM FABRIC FOR GRAFTON CHAIR (YARDS PER CHAIR)	EACH	2	\$ 50.55	\$ 101.10	\$ 53.00	\$ 106.00	\$ 51.20	\$ 102.40	\$ 64.00	\$ 128.00	\$ 51.58	
111	EXAM TABLE 420 SERIES WITH THREE PASS THROUGH DRAWERS AND STIRRUPS, PULL OUT LEG REST WITH INTERGRATED TREATMENT TRAY, PAPER ROLL HOLDER, STANDARD PELVIC TILT, 27WX72LX32H WARRANTY: 5 YEARS	EACH	1	\$ 2,014.32	\$ 2,014.32	\$ 1,749.00	\$ 1,749.00	\$ 1,372.23	\$ 1,372.23	\$ 1,400.00	\$ 1,400.00	\$ 1,711.85	
112	DESS LOUNGE CHAIR 27X29X34 WARRANTY: 5 YEARS	EACH	1	\$ 1,358.92	\$ 1,358.92	\$ 1,950.00	\$ 1,950.00	\$ 2,264.82	\$ 2,264.82	\$ 1,800.00	\$ 1,800.00	\$ 1,857.91	
113	COM FOR DESS CHAIR (YARDS PER CHAIR)	EACH	1	\$ 54.97	\$ 54.97	\$ -	\$ -	\$ -	\$ -	\$ 256.00	\$ 256.00	\$ 18.32	
114	KOSA ROUND END TABLE WARRANTY: 5 YEARS	EACH	1	\$ 479.46	\$ 479.46	\$ 493.00	\$ 493.00	\$ 552.71	\$ 552.71	\$ 535.00	\$ 535.00	\$ 508.39	
115	NATICK TASK STOOL 26X24X43.5-51.5 WARRANTY: 10 YEARS	EACH	2	\$ 436.81	\$ 873.62	\$ 489.00	\$ 978.00	\$ 526.26	\$ 1,052.52	\$ 255.00	\$ 510.00	\$ 484.02	
116	DAY TO DAY ROUND 42"X29 WARRANTY: 10 YEARS	EACH	4	\$ 255.26	\$ 1,021.04	\$ 299.00	\$ 1,196.00	\$ 259.23	\$ 1,036.92	\$ 301.00	\$ 1,204.00	\$ 271.16	

Bid Tabulation for Furnishing and Installation Services of Furniture,
Fixtures and Equipment for the Jackson County, MO Health
Department

Invitation to Bid (ITB) No. 94-22

Department of Public Works - Engineering Division

Bid Opening Date and Time:
September 6, 2022 at 2:00 p.m.

NOTE: This is an Unofficial bid tabulation and only reflects the initial
reading of the bids received, not the evaluation of such bids.

UNOFFICIAL													
				1st Low		2nd Low		3rd Low		Architect Estimate			
This project is funded and Administered by Jackson County, MO.				Kansas City Office Design, LLC		Spaces, Inc.		Working Spaces, Inc.				Avg. Unit Price of 1st, 2nd & 3rd Low Bids Received	
				Kansas City, MO		Lenexa, KS		Kansas City, MO					
Item No	Description	Unit	No. Units	Unit Price	Total Amt. Bid	Unit Price	Total Amt. Bid	Unit Price	Total Amt. Bid	Unit Price	Total Amt. Bid		
117	TRIAD MULTIPURPOSE SIDE CHAIR 21X22.5X43.5 WARRANTY:10 YEARS	EACH	16	\$ 95.46	\$ 1,527.36	\$ 113.00	\$ 1,808.00	\$ 111.33	\$ 1,781.28	\$ 54.00	\$ 864.00	\$ 106.60	
118	DAY TO DAY FLIP TOP TABLE WITH POWER 24X60 WARRANTY: 10 YEARS	EACH	25	\$ 877.45	\$ 21,936.25	\$ 918.00	\$ 22,950.00	\$ 891.11	\$ 22,277.75	\$ 376.00	\$ 9,400.00	\$ 895.52	
119	STOW CHAIR WITH CASTERS 26X24X39 WARRANTY: 10 YEARS	EACH	50	\$ 252.08	\$ 12,604.00	\$ 295.00	\$ 14,750.00	\$ 293.98	\$ 14,699.00	\$ 262.00	\$ 13,100.00	\$ 280.35	
120	COM FOR STOW CHAIR (YARDS PER CHAIR)	EACH	50	\$ 52.72	\$ 2,636.00	\$ 55.00	\$ 2,750.00	\$ 56.02	\$ 2,801.00	\$ 46.50	\$ 2,325.00	\$ 54.58	
121	60X24X36H FOUR DOOR CREDENZA,ADJUSTABLE SHELF, LAMINATED KICKPLATE, CHROME EDGE PULLS WITH GARBAGE BIN WARRANTY: LIFETIME	EACH	1	\$ 4,151.90	\$ 4,151.90	\$ 3,776.00	\$ 3,776.00	\$ 3,980.60	\$ 3,980.60	\$ 2,700.00	\$ 2,700.00	\$ 3,969.50	
122	24WX43.75HX22D LAYER LECTERN WITH TWO ADJUSTABLE SHELVES, LOCKING CASTERS WARRANTY: 5 YEARS	EACH	1	\$ 855.59	\$ 855.59	\$ 895.00	\$ 895.00	\$ 986.29	\$ 986.29	\$ 2,100.00	\$ 2,100.00	\$ 912.29	
123	SERONY GUEST CHAIR 25X26X33 WARRANTY:5 YEARS	EACH	6	\$ 622.29	\$ 3,733.74	\$ 841.00	\$ 5,046.00	\$ 963.53	\$ 5,781.18	\$ 785.00	\$ 4,710.00	\$ 808.94	
124	COM FOR SERONY CHAIR (YARDS PER CHAIR)	EACH	6	\$ 54.97	\$ 329.82	\$ -	\$ -	\$ -	\$ -	\$ 64.00	\$ 384.00	\$ 18.32	
125	KOSA ROUND END TABLE WARRANTY: 5 YEARS	EACH	1	\$ 479.46	\$ 479.46	\$ 493.00	\$ 493.00	\$ 552.71	\$ 552.71	\$ 535.00	\$ 535.00	\$ 508.39	
126	DIVI POWER BEAM 24X54 TABLE WITH 20"H SCREEN WARRANTY: 10 YEARS	EACH	4	\$ 790.83	\$ 3,163.32	\$ 932.00	\$ 3,728.00	\$ 772.17	\$ 3,088.68	\$ 512.00	\$ 2,048.00	\$ 831.67	
127	MOBILE PEDESTAL WITH CUSHION 12X18X21 WARRANTY: 10 YEARS	EACH	4	\$ 381.91	\$ 1,527.64	\$ 395.00	\$ 1,580.00	\$ 402.96	\$ 1,611.84	\$ 450.00	\$ 1,800.00	\$ 393.29	
128	DIVI MONOLITHIC TACKABLE POWERED PANEL 36X58 WARRANTY: 10 YEARS	EACH	20	\$ 266.22	\$ 5,324.40	\$ 298.00	\$ 5,960.00	\$ 273.94	\$ 5,478.80	\$ 512.00	\$ 10,240.00	\$ 279.39	
129	DIVI MONOLITHIC TACKABLE POWERED PANEL 48X58 WARRANTY: 10 YEARS	EACH	12	\$ 276.99	\$ 3,323.88	\$ 295.00	\$ 3,540.00	\$ 282.03	\$ 3,384.36	\$ 346.00	\$ 4,152.00	\$ 284.67	
130	SURFACE 84X24 WARRANTY: 10 YEARS	EACH	8	\$ 212.98	\$ 1,703.84	\$ 262.00	\$ 2,096.00	\$ 219.28	\$ 1,754.24	\$ 261.00	\$ 2,088.00	\$ 231.42	
131	SURFACE 24X60 WARRANTY: 10 YEARS	EACH	8	\$ 162.08	\$ 1,296.64	\$ 167.00	\$ 1,336.00	\$ 167.59	\$ 1,340.72	\$ 212.00	\$ 1,696.00	\$ 165.56	
132	OVERHEAD CLOSED CABINET 48" WITH LED TASK LIGHT WARRANTY: 10 YEARS	EACH	4	\$ 439.26	\$ 1,757.04	\$ 415.00	\$ 1,660.00	\$ 457.63	\$ 1,830.52	\$ 518.00	\$ 2,072.00	\$ 437.30	
133	LATERAL FILE 36" WARRANTY: 10 YEARS	EACH	4	\$ 474.89	\$ 1,899.56	\$ 453.00	\$ 1,812.00	\$ 493.81	\$ 1,975.24	\$ 559.00	\$ 2,236.00	\$ 473.90	
134	BOX/BOX/FILE 24D WARRANTY: 10 YEARS	EACH	4	\$ 264.65	\$ 1,058.60	\$ 288.00	\$ 1,152.00	\$ 280.30	\$ 1,121.20	\$ 347.00	\$ 1,388.00	\$ 277.65	
135	MOBILE PEDESTAL WITH CUSHION 12X18X21 WARRANTY: 10 YEARS	EACH	2	\$ 381.91	\$ 763.82	\$ 395.00	\$ 790.00	\$ 402.96	\$ 805.92	\$ 450.00	\$ 900.00	\$ 393.29	
136	DIVI POWER BEAM 24X54 TABLE WITH 20"H SCREEN WARRANTY: 10 YEARS	EACH	2	\$ 790.83	\$ 1,581.66	\$ 660.00	\$ 1,320.00	\$ 877.99	\$ 1,755.98	\$ 512.00	\$ 1,024.00	\$ 776.27	
137	FITT TABLE 54"X29H ROUND WARRANTY:LIFETIME	EACH	1	\$ 690.48	\$ 690.48	\$ 692.00	\$ 692.00	\$ 661.99	\$ 661.99	\$ 580.00	\$ 580.00	\$ 681.49	
138	STOW CHAIR WITH CASTERS 26X24X39 WARRANTY: 10 YEARS	EACH	5	\$ 252.08	\$ 1,260.40	\$ 295.00	\$ 1,475.00	\$ 293.98	\$ 1,469.90	\$ 262.00	\$ 1,310.00	\$ 280.35	
139	COM FOR STOW CHAIR (YARDS PER CHAIR)	EACH	5	\$ 52.72	\$ 263.60	\$ 55.00	\$ 275.00	\$ 56.02	\$ 280.10	\$ 46.50	\$ 232.50	\$ 54.58	
140	DIVI MONOLITHIC TACKABLE POWERED PANEL 36X58 WARRANTY: 10 YEARS	EACH	10	\$ 266.22	\$ 2,662.20	\$ 330.00	\$ 3,300.00	\$ 273.94	\$ 2,739.40	\$ 804.00	\$ 8,040.00	\$ 290.05	
141	DIVI MONOLITHIC TACKABLE POWERED PANEL 48X58 WARRANTY: 10 YEARS	EACH	6	\$ 276.99	\$ 1,661.94	\$ 258.00	\$ 1,548.00	\$ 282.03	\$ 1,692.18	\$ 346.00	\$ 2,076.00	\$ 272.34	
142	SURFACE 84X24 WARRANTY: 10 YEARS	EACH	4	\$ 212.98	\$ 851.92	\$ 252.00	\$ 1,008.00	\$ 219.28	\$ 877.12	\$ 261.00	\$ 1,044.00	\$ 228.09	
143	SURFACE 24X60 WARRANTY: 10 YEARS	EACH	4	\$ 162.08	\$ 648.32	\$ 170.00	\$ 680.00	\$ 167.59	\$ 670.36	\$ 212.00	\$ 848.00	\$ 166.56	
144	OVERHEAD CLOSED CABINET 48" WITH LED TASK LIGHT WARRANTY: 10 YEARS	EACH	4	\$ 439.26	\$ 1,757.04	\$ 445.00	\$ 1,780.00	\$ 951.44	\$ 3,805.76	\$ 518.00	\$ 2,072.00	\$ 611.90	
145	BOX/BOX/FILE 24D WARRANTY: 10 YEARS	EACH	4	\$ 264.65	\$ 1,058.60	\$ 318.00	\$ 1,272.00	\$ 280.30	\$ 1,121.20	\$ 347.00	\$ 1,388.00	\$ 287.65	
146	MANHATTAN TABLE 72X36X29H WARRANTY: 10 YEARS	EACH	1	\$ 875.39	\$ 875.39	\$ 867.00	\$ 867.00	\$ 839.28	\$ 839.28	\$ 1,008.00	\$ 1,008.00	\$ 860.56	

Bid Tabulation for Furnishing and Installation Services of Furniture,
Fixtures and Equipment for the Jackson County, MO Health
Department

Invitation to Bid (ITB) No. 94-22

Department of Public Works - Engineering Division

Bid Opening Date and Time:
September 6, 2022 at 2:00 p.m.

NOTE: This is an Unofficial bid tabulation and only reflects the initial
reading of the bids received, not the evaluation of such bids.

UNOFFICIAL													
				1st Low		2nd Low		3rd Low		Architect Estimate			
This project is funded and Administered by Jackson County, MO.				Kansas City Office Design, LLC		Spaces, Inc.		Working Spaces, Inc.				Avg. Unit Price of 1st, 2nd & 3rd Low Bids Received	
				Kansas City, MO		Lenexa, KS		Kansas City, MO					
Item No	Description	Unit	No. Units	Unit Price	Total Amt. Bid	Unit Price	Total Amt. Bid	Unit Price	Total Amt. Bid	Unit Price	Total Amt. Bid		
147	STOW CHAIR WITH CASTERS 26X24X39 WARRANTY: 10 YEARS	EACH	4	\$ 252.08	\$ 1,008.32	\$ 295.00	\$ 1,180.00	\$ 293.98	\$ 1,175.92	\$ 535.00	\$ 2,140.00	\$ 280.35	
148	COM FOR STOW CHAIR (YARDS PER CHAIR)	EACH	4	\$ 52.72	\$ 210.88	\$ 55.00	\$ 220.00	\$ 56.02	\$ 224.08	\$ 46.50	\$ 186.00	\$ 54.58	
149	DIVI MONOLITHIC TACKABLE POWERED PANEL 36X58 WARRANTY: 10 YEARS	EACH	60	\$ 266.22	\$ 15,973.20	\$ 298.00	\$ 17,880.00	\$ 273.94	\$ 16,436.40	\$ 804.00	\$ 48,240.00	\$ 279.39	
150	DIVI MONOLITHIC TACKABLE POWERED PANEL 48X58 WARRANTY: 10 YEARS	EACH	36	\$ 276.99	\$ 9,971.64	\$ 295.00	\$ 10,620.00	\$ 282.03	\$ 10,153.08	\$ 346.00	\$ 12,456.00	\$ 284.67	
151	SURFACE 84X24 WARRANTY: 10 YEARS	EACH	24	\$ 212.98	\$ 5,111.52	\$ 121.00	\$ 2,904.00	\$ 219.28	\$ 5,262.72	\$ 261.00	\$ 6,264.00	\$ 184.42	
152	SURFACE 24X60 WARRANTY: 10 YEARS	EACH	24	\$ 162.08	\$ 3,889.92	\$ 74.00	\$ 1,776.00	\$ 167.59	\$ 4,022.16	\$ 212.00	\$ 5,088.00	\$ 134.56	
153	OVERHEAD CLOSED CABINET 48" WITH LED TASK LIGHT WARRANTY: 10 YEARS	EACH	24	\$ 439.26	\$ 10,542.24	\$ 445.00	\$ 10,680.00	\$ 457.63	\$ 10,983.12	\$ 518.00	\$ 12,432.00	\$ 447.30	
154	LATERAL FILE 36" WARRANTY: 10 YEARS	EACH	24	\$ 474.89	\$ 11,397.36	\$ 491.00	\$ 11,784.00	\$ 493.81	\$ 11,851.44	\$ 559.00	\$ 13,416.00	\$ 486.57	
155	BOX/BOX/FILE 24D WARRANTY: 10 YEARS	EACH	24	\$ 264.65	\$ 6,351.60	\$ 318.00	\$ 7,632.00	\$ 280.30	\$ 6,727.20	\$ 347.00	\$ 8,328.00	\$ 287.65	
156	STOW TASK CHAIR 26X24X39 WARRANTY: 10 YEARS	EACH	1	\$ 252.08	\$ 252.08	\$ 295.00	\$ 295.00	\$ 293.98	\$ 293.98	\$ 262.00	\$ 262.00	\$ 280.35	
157	COM FOR STOW CHAIR (YARDS PER CHAIR)	EACH	1	\$ 52.72	\$ 52.72	\$ 55.00	\$ 55.00	\$ 56.02	\$ 56.02	\$ 46.50	\$ 46.50	\$ 54.58	
158	DESK 24X72 WITH GROMMET AND FULL MODESTY PANEL WARRANTY: 10 YEARS	EACH	1	\$ 264.07	\$ 264.07	\$ 357.00	\$ 357.00	\$ 268.17	\$ 268.17	\$ 311.00	\$ 311.00	\$ 296.41	
159	RETURN 24X54 WITH ACCESS MODESTY PANEL WARRANTY: 10 YEARS	EACH	1	\$ 222.76	\$ 222.76	\$ 296.00	\$ 296.00	\$ 226.23	\$ 226.23	\$ 263.00	\$ 263.00	\$ 248.33	
160	LAMINATE FILE/FILE 16X18X28 WARRANTY: 10 YEARS	EACH	1	\$ 303.61	\$ 303.61	\$ 326.00	\$ 326.00	\$ 335.24	\$ 335.24	\$ 358.00	\$ 358.00	\$ 321.62	
161	COMBO FILE 30X23X28 WARRANTY:10 YEARS	EACH	1	\$ 585.10	\$ 585.10	\$ 572.00	\$ 572.00	\$ 609.58	\$ 609.58	\$ 689.00	\$ 689.00	\$ 588.89	
162	OVERHEAD CLOSED STORAGE 54W WITH LED TASK LIGHT WARRANTY: 10 YEARS	EACH	1	\$ 567.09	\$ 567.09	\$ 3,673.00	\$ 3,673.00	\$ 579.76	\$ 579.76	\$ 668.00	\$ 668.00	\$ 1,606.62	
163	TACKBOARD 54W WARRANTY: 10 YEARS	EACH	1	\$ 151.31	\$ 151.31	\$ 193.00	\$ 193.00	\$ 153.67	\$ 153.67	\$ 179.00	\$ 179.00	\$ 165.99	
164	GRAFTON CHAIR WITH ARMS 23.75X23.5X32 WARRANTY:10 YEARS	EACH	2	\$ 245.06	\$ 490.12	\$ 380.00	\$ 760.00	\$ 285.78	\$ 571.56	\$ 252.00	\$ 504.00	\$ 303.61	
165	COM FOR GRAFTON CHAIR (YARDS PER CHAIR)	EACH	2	\$ 63.05	\$ 126.10	\$ 66.00	\$ 132.00	\$ 67.83	\$ 135.66	\$ 75.00	\$ 150.00	\$ 65.63	
166	DESK 24X72 WITH GROMMET AND FULL MODESTY PANEL WARRANTY: 10 YEARS	EACH	1	\$ 264.07	\$ 264.07	\$ 357.00	\$ 357.00	\$ 268.17	\$ 268.17	\$ 311.00	\$ 311.00	\$ 296.41	
167	RETURN 24X54 WITH ACCESS MODESTY PANEL WARRANTY: 10 YEARS	EACH	1	\$ 222.76	\$ 222.76	\$ 296.00	\$ 296.00	\$ 226.23	\$ 226.23	\$ 263.00	\$ 263.00	\$ 248.33	
168	LAMINATE FILE/FILE 16X18X28 WARRANTY: 10 YEARS	EACH	1	\$ 303.61	\$ 303.61	\$ 326.00	\$ 326.00	\$ 335.24	\$ 335.24	\$ 358.00	\$ 358.00	\$ 321.62	
169	COMBO FILE 30X23X28 WARRANTY:10 YEARS	EACH	1	\$ 585.10	\$ 585.10	\$ 572.00	\$ 572.00	\$ 609.58	\$ 609.58	\$ 629.00	\$ 629.00	\$ 588.89	
170	OVERHEAD CLOSED STORAGE 54W WITH LED TASK LIGHT WARRANTY: 10 YEARS	EACH	1	\$ 567.09	\$ 567.09	\$ 3,673.00	\$ 3,673.00	\$ 579.76	\$ 579.76	\$ 668.00	\$ 668.00	\$ 1,606.62	
171	TACKBOARD 54W WARRANTY: 10 YEARS	EACH	1	\$ 151.31	\$ 151.31	\$ 193.00	\$ 193.00	\$ 153.67	\$ 153.67	\$ 179.00	\$ 179.00	\$ 165.99	
172	GRAFTON CHAIR WITH ARMS 23.75X23.5X32 WARRANTY:10 YEARS	EACH	2	\$ 245.06	\$ 490.12	\$ 380.00	\$ 760.00	\$ 285.78	\$ 571.56	\$ 252.00	\$ 504.00	\$ 303.61	
173	COM FOR GRAFTON CHAIR	EACH	2	\$ 63.05	\$ 126.10	\$ 66.00	\$ 132.00	\$ 67.83	\$ 135.66	\$ 75.00	\$ 150.00	\$ 65.63	
174	DESK 24X72 WITH GROMMET AND FULL MODESTY PANEL WARRANTY: 10 YEARS	EACH	1	\$ 264.07	\$ 264.07	\$ 357.00	\$ 357.00	\$ 268.17	\$ 268.17	\$ 311.00	\$ 311.00	\$ 296.41	
175	RETURN 24X54 WITH ACCESS MODESTY PANEL WARRANTY: 10 YEARS	EACH	1	\$ 222.76	\$ 222.76	\$ 296.00	\$ 296.00	\$ 226.23	\$ 226.23	\$ 263.00	\$ 263.00	\$ 248.33	
176	COMBO FILE 30X23X28 WARRANTY:10 YEARS	EACH	1	\$ 585.10	\$ 585.10	\$ 326.00	\$ 326.00	\$ 335.24	\$ 335.24	\$ 629.00	\$ 629.00	\$ 415.45	
177	LAMINATE FILE/FILE 16X18X28 WARRANTY: 10 YEARS	EACH	1	\$ 303.61	\$ 303.61	\$ 572.00	\$ 572.00	\$ 609.58	\$ 609.58	\$ 358.00	\$ 358.00	\$ 495.06	
178	OVERHEAD CLOSED STORAGE 54W WITH LED TASK LIGHT WARRANTY: 10 YEARS	EACH	1	\$ 567.09	\$ 567.09	\$ 3,673.00	\$ 3,673.00	\$ 579.76	\$ 579.76	\$ 668.00	\$ 668.00	\$ 1,606.62	

Bid Tabulation for Furnishing and Installation Services of Furniture,
Fixtures and Equipment for the Jackson County, MO Health
Department

Invitation to Bid (ITB) No. 94-22

Department of Public Works - Engineering Division

Bid Opening Date and Time:
September 6, 2022 at 2:00 p.m.

NOTE: This is an Unofficial bid tabulation and only reflects the initial
reading of the bids received, not the evaluation of such bids.

UNOFFICIAL													
				1st Low		2nd Low		3rd Low		Architect Estimate		Avg. Unit Price of 1st, 2nd & 3rd Low Bids Received	
This project is funded and Administered by Jackson County, MO.				Kansas City Office Design, LLC		Spaces, Inc.		Working Spaces, Inc.					
				Kansas City, MO		Lenexa, KS		Kansas City, MO					
				Unit Price	Total Amt. Bid	Unit Price	Total Amt. Bid	Unit Price	Total Amt. Bid	Unit Price	Total Amt. Bid		
Item No	Description	Unit	No. Units	Unit Price	Total Amt. Bid	Unit Price	Total Amt. Bid	Unit Price	Total Amt. Bid	Unit Price	Total Amt. Bid		
179	TACKBOARD 54W WARRANTY: 10 YEARS	EACH	1	\$ 151.31	\$ 151.31	\$ 193.00	\$ 193.00	\$ 153.67	\$ 153.67	\$ 179.00	\$ 179.00	\$ 165.99	
180	GRAFTON CHAIR WITH ARMS 23.75X23.5X32 WARRANTY:10 YEARS	EACH	2	\$ 245.06	\$ 490.12	\$ 380.00	\$ 760.00	\$ 285.78	\$ 571.56	\$ 252.00	\$ 504.00	\$ 303.61	
181	COM FOR GRAFTON CHAIR (YARDS PER CHAIR)	EACH	2	\$ 63.05	\$ 126.10	\$ 66.00	\$ 132.00	\$ 67.83	\$ 135.66	\$ 75.00	\$ 150.00	\$ 65.63	
182	DESK 24X72 WITH GROMMET AND FULL MODESTY PANEL WARRANTY: 10 YEARS	EACH	1	\$ 264.07	\$ 264.07	\$ 357.00	\$ 357.00	\$ 268.17	\$ 268.17	\$ 311.00	\$ 311.00	\$ 296.41	
183	RETURN 24X54 WITH ACCESS MODESTY PANEL WARRANTY: 10 YEARS	EACH	1	\$ 222.76	\$ 222.76	\$ 296.00	\$ 296.00	\$ 226.23	\$ 226.23	\$ 263.00	\$ 263.00	\$ 248.33	
184	LAMINATE FILE/FILE 16X18X28 WARRANTY: 10 YEARS	EACH	1	\$ 303.61	\$ 303.61	\$ 326.00	\$ 326.00	\$ 335.24	\$ 335.24	\$ 311.00	\$ 311.00	\$ 321.62	
185	COMBO FILE 30X23X28 WARRANTY:10 YEARS	EACH	1	\$ 585.10	\$ 585.10	\$ 572.00	\$ 572.00	\$ 609.58	\$ 609.58	\$ 629.00	\$ 629.00	\$ 588.89	
186	OVERHEAD CLOSED STORAGE 54W WITH LED TASK LIGHT WARRANTY: 10 YEARS	EACH	1	\$ 567.09	\$ 567.09	\$ 3,673.00	\$ 3,673.00	\$ 579.76	\$ 579.76	\$ 668.00	\$ 668.00	\$ 1,606.62	
187	TACKBOARD 54W WARRANTY: 10 YEARS	EACH	1	\$ 151.31	\$ 151.31	\$ 193.00	\$ 193.00	\$ 153.67	\$ 153.67	\$ 179.00	\$ 179.00	\$ 165.99	
188	GRAFTON CHAIR WITH ARMS 23.75X23.5X32 WARRANTY:10 YEARS	EACH	2	\$ 245.06	\$ 490.12	\$ 380.00	\$ 760.00	\$ 285.78	\$ 571.56	\$ 252.00	\$ 504.00	\$ 303.61	
189	COM FOR GRAFTON CHAIR (YARDS PER CHAIR)	EACH	2	\$ 63.05	\$ 126.10	\$ 66.00	\$ 132.00	\$ 67.83	\$ 135.66	\$ 75.00	\$ 150.00	\$ 65.63	
190	DESK 24X72 WITH GROMMET AND FULL MODESTY PANEL WARRANTY: 10 YEARS	EACH	1	\$ 264.07	\$ 264.07	\$ 357.00	\$ 357.00	\$ 268.17	\$ 268.17	\$ 311.00	\$ 311.00	\$ 296.41	
191	RETURN 24X54 WITH ACCESS MODESTY PANEL WARRANTY: 10 YEARS	EACH	1	\$ 222.76	\$ 222.76	\$ 296.00	\$ 296.00	\$ 226.23	\$ 226.23	\$ 263.00	\$ 263.00	\$ 248.33	
192	LAMINATE FILE/FILE 16X18X28 WARRANTY: 10 YEARS	EACH	1	\$ 303.61	\$ 303.61	\$ 326.00	\$ 326.00	\$ 335.24	\$ 335.24	\$ 358.00	\$ 358.00	\$ 321.62	
193	COMBO FILE 30X23X28 WARRANTY:10 YEARS	EACH	1	\$ 585.10	\$ 585.10	\$ 572.00	\$ 572.00	\$ 609.58	\$ 609.58	\$ 629.00	\$ 629.00	\$ 588.89	
194	OVERHEAD CLOSED STORAGE 54W WITH LED TASK LIGHT WARRANTY: 10 YEARS	EACH	1	\$ 567.09	\$ 567.09	\$ 3,673.00	\$ 3,673.00	\$ 579.76	\$ 579.76	\$ 668.00	\$ 668.00	\$ 1,606.62	
195	TACKBOARD 54W WARRANTY: 10 YEARS	EACH	1	\$ 151.31	\$ 151.31	\$ 193.00	\$ 193.00	\$ 153.67	\$ 153.67	\$ 179.00	\$ 179.00	\$ 165.99	
196	GRAFTON CHAIR WITH ARMS 23.75X23.5X32 WARRANTY:10 YEARS	EACH	2	\$ 245.06	\$ 490.12	\$ 380.00	\$ 760.00	\$ 285.78	\$ 571.56	\$ 252.00	\$ 504.00	\$ 303.61	
197	COM FOR GRAFTON CHAIR (YARDS PER CHAIR)	EACH	2	\$ 63.05	\$ 126.10	\$ 66.00	\$ 132.00	\$ 67.83	\$ 135.66	\$ 75.00	\$ 150.00	\$ 65.63	
198	DESK 24X72 WITH GROMMET AND FULL MODESTY PANEL WARRANTY: 10 YEARS	EACH	1	\$ 264.07	\$ 264.07	\$ 357.00	\$ 357.00	\$ 268.17	\$ 268.17	\$ 311.00	\$ 311.00	\$ 296.41	
199	RETURN 24X54 WITH ACCESS MODESTY PANEL WARRANTY: 10 YEARS	EACH	1	\$ 222.76	\$ 222.76	\$ 296.00	\$ 296.00	\$ 226.23	\$ 226.23	\$ 263.00	\$ 263.00	\$ 248.33	
200	LAMINATE FILE/FILE 16X18X28 WARRANTY: 10 YEARS	EACH	1	\$ 303.61	\$ 303.61	\$ 326.00	\$ 326.00	\$ 335.24	\$ 335.24	\$ 358.00	\$ 358.00	\$ 321.62	
201	COMBO FILE 30X23X28 WARRANTY:10 YEARS	EACH	1	\$ 585.10	\$ 585.10	\$ 572.00	\$ 572.00	\$ 609.58	\$ 609.58	\$ 629.00	\$ 629.00	\$ 588.89	
202	OVERHEAD CLOSED STORAGE 54W WITH LED TASK LIGHT WARRANTY: 10 YEARS	EACH	1	\$ 567.09	\$ 567.09	\$ 3,673.00	\$ 3,673.00	\$ 579.76	\$ 579.76	\$ 668.00	\$ 668.00	\$ 1,606.62	
203	TACKBOARD 54W WARRANTY: 10 YEARS	EACH	1	\$ 151.31	\$ 151.31	\$ 193.00	\$ 193.00	\$ 153.67	\$ 153.67	\$ 179.00	\$ 179.00	\$ 165.99	
204	GRAFTON CHAIR WITH ARMS 23.75X23.5X32 WARRANTY:10 YEARS	EACH	2	\$ 245.06	\$ 490.12	\$ 380.00	\$ 760.00	\$ 285.78	\$ 571.56	\$ 252.00	\$ 504.00	\$ 303.61	
205	COM FOR GRAFTON CHAIR (YARDS PER CHAIR)	EACH	2	\$ 63.05	\$ 126.10	\$ 66.00	\$ 132.00	\$ 67.83	\$ 135.66	\$ 75.00	\$ 150.00	\$ 65.63	
206	DESK 24X72 WITH GROMMET AND FULL MODESTY PANEL WARRANTY: 10 YEARS	EACH	1	\$ 264.07	\$ 264.07	\$ 357.00	\$ 357.00	\$ 268.17	\$ 268.17	\$ 311.00	\$ 311.00	\$ 296.41	
207	RETURN 24X54 WITH ACCESS MODESTY PANEL WARRANTY: 10 YEARS	EACH	1	\$ 222.76	\$ 222.76	\$ 296.00	\$ 296.00	\$ 226.23	\$ 226.23	\$ 263.00	\$ 263.00	\$ 248.33	
208	LAMINATE FILE/FILE 16X18X28 WARRANTY: 10 YEARS	EACH	1	\$ 303.61	\$ 303.61	\$ 326.00	\$ 326.00	\$ 335.24	\$ 335.24	\$ 358.00	\$ 358.00	\$ 321.62	
209	COMBO FILE 30X23X28 WARRANTY:10 YEARS	EACH	1	\$ 585.10	\$ 585.10	\$ 572.00	\$ 572.00	\$ 609.58	\$ 609.58	\$ 629.00	\$ 629.00	\$ 588.89	

Bid Tabulation for Furnishing and Installation Services of Furniture,
Fixtures and Equipment for the Jackson County, MO Health
Department

Invitation to Bid (ITB) No. 94-22

Department of Public Works - Engineering Division

Bid Opening Date and Time:
September 6, 2022 at 2:00 p.m.

NOTE: This is an Unofficial bid tabulation and only reflects the initial
reading of the bids received, not the evaluation of such bids.

UNOFFICIAL													
				1st Low		2nd Low		3rd Low		Architect Estimate			
This project is funded and Administered by Jackson County, MO.				Kansas City Office Design, LLC		Spaces, Inc.		Working Spaces, Inc.				Avg. Unit Price of 1st, 2nd & 3rd Low Bids Received	
				Kansas City, MO		Lenexa, KS		Kansas City, MO					
Item No	Description	Unit	No. Units	Unit Price	Total Amt. Bid	Unit Price	Total Amt. Bid	Unit Price	Total Amt. Bid	Unit Price	Total Amt. Bid		
210	OVERHEAD CLOSED STORAGE 54W WITH LED TASK LIGHT WARRANTY: 10 YEARS	EACH	1	\$ 567.09	\$ 567.09	\$ 3,673.00	\$ 3,673.00	\$ 579.76	\$ 579.76	\$ 668.00	\$ 668.00	\$ 1,606.62	
211	TACKBOARD 54W WARRANTY: 10 YEARS	EACH	1	\$ 151.31	\$ 151.31	\$ 193.00	\$ 193.00	\$ 153.67	\$ 153.67	\$ 179.00	\$ 179.00	\$ 165.99	
212	GRAFTON CHAIR WITH ARMS 23.75X23.5X32 WARRANTY:10 YEARS	EACH	2	\$ 245.06	\$ 490.12	\$ 380.00	\$ 760.00	\$ 285.78	\$ 571.56	\$ 252.00	\$ 504.00	\$ 303.61	
213	COM FOR GRAFTON CHAIR (YARDS PER CHAIR)	EACH	2	\$ 63.05	\$ 126.10	\$ 66.00	\$ 132.00	\$ 67.83	\$ 135.66	\$ 75.00	\$ 150.00	\$ 65.63	
214	24X60 DAY TO DAY FLIP TOP TABLE WITH POWER WARRANTY: 10 YEARS	EACH	6	\$ 900.25	\$ 5,401.50	\$ 888.00	\$ 5,328.00	\$ 914.26	\$ 5,485.56	\$ 1,163.00	\$ 6,978.00	\$ 900.84	
215	BOLTON UPHOLSTERED BACK TASK CHAIR 26X24X38.75-42.75 WARRANTY: 10 YEARS	EACH	12	\$ 293.73	\$ 3,524.76	\$ 328.00	\$ 3,936.00	\$ 351.81	\$ 4,221.72	\$ 169.00	\$ 2,028.00	\$ 324.51	
216	COM FOR BOLTON CHAIR (YARDS PER CHAIR)	EACH	12	\$ 52.72	\$ 632.64	\$ 55.00	\$ 660.00	\$ 56.02	\$ 672.24	\$ 75.00	\$ 900.00	\$ 54.58	
217	DESK 24X78 WITH FULL MODESTY WARRANTY:10 YEARS	EACH	1	\$ 272.68	\$ 272.68	\$ 364.00	\$ 364.00	\$ 276.92	\$ 276.92	\$ 311.00	\$ 311.00	\$ 304.53	
218	LAMINATE BOX/BOX/FILE 16X18X28 WARRANTY: 10 YEARS	EACH	2	\$ 309.48	\$ 618.96	\$ 323.00	\$ 646.00	\$ 328.74	\$ 657.48	\$ 365.00	\$ 730.00	\$ 320.41	
219	18X96 WITH THREE LATERAL FILES WARRANTY: 10 YEARS	EACH	1	\$ 1,541.92	\$ 1,541.92	\$ 1,519.00	\$ 1,519.00	\$ 1,881.37	\$ 1,881.37	\$ 2,000.00	\$ 2,000.00	\$ 1,647.43	
220	OVERHEAD OPEN STORAGE 36WX16HX14D WITH LED TASK LIGHT WARRANTY: 10 YEARS	EACH	1	\$ 351.76	\$ 351.76	\$ 447.00	\$ 447.00	\$ 360.14	\$ 360.14	\$ 239.00	\$ 239.00	\$ 386.30	
221	TACKBOARD 42WX20H	EACH	1	\$ 144.07	\$ 144.07	\$ 177.00	\$ 177.00	\$ 146.31	\$ 146.31	\$ 170.00	\$ 170.00	\$ 155.79	
222	STACKING SHELVING WITH SLIDING DOORS 30WX14DX37H WARRANTY: 10 YEARS	EACH	2	\$ 449.83	\$ 899.66	\$ 474.00	\$ 948.00	\$ 484.67	\$ 969.34	\$ 530.00	\$ 1,060.00	\$ 469.50	
223	ROUND 30" MOBILE TABLE WARRANTY: 10 YEARS	EACH	1	\$ 199.27	\$ 199.27	\$ 235.00	\$ 235.00	\$ 202.37	\$ 202.37	\$ 212.00	\$ 212.00	\$ 212.21	
224	SERONY CHAIR WITH ARMS 25X26X33 WARRANTY: 10 YEARS	EACH	3	\$ 622.29	\$ 1,866.87	\$ 380.00	\$ 1,140.00	\$ 814.24	\$ 2,442.72	\$ 300.00	\$ 900.00	\$ 605.51	
225	COM FOR SERONY CHAIR (YARDS PER CHAIR)	EACH	3	\$ 63.05	\$ 189.15	\$ 66.00	\$ 198.00	\$ -	\$ -	\$ 75.00	\$ 225.00	\$ 43.02	
226	DESK 24X72 WITH GROMMET AND FULL MODESTY PANEL, BRIDGE 24X54 WITH ACCESS MODESTY PANEL WARRANTY: 10 YEARS	EACH	1	\$ 264.07	\$ 264.07	\$ 507.00	\$ 507.00	\$ 268.17	\$ 268.17	\$ 311.00	\$ 311.00	\$ 346.41	
227	BRIDGE 24X54 WITH ACCESS MODESTY PANEL WARRANTY: 10 YEARS	EACH	1	\$ 159.73	\$ 159.73	\$ 240.00	\$ 240.00	\$ 162.22	\$ 162.22	\$ 178.00	\$ 178.00	\$ 187.32	
228	18X96 WITH ONE LATERAL FILE42W AND ONE COMBO CABINET 30W WARRANTY: 10 YEARS	EACH	1	\$ 1,299.58	\$ 1,299.58	\$ 2,669.00	\$ 2,669.00	\$ 1,415.47	\$ 1,415.47	\$ 2,000.00	\$ 2,000.00	\$ 1,794.68	
229	OVERHEAD CLOSED STORAGE 78W WITH LED TASK LIHGT WARRANTY: 10 YEARS	EACH	1	\$ 597.04	\$ 597.04	\$ 648.00	\$ 648.00	\$ 609.96	\$ 609.96	\$ 704.00	\$ 704.00	\$ 618.33	
230	TACKBOARD 78W WARRANTY: 10 YEARS	EACH	1	\$ 166.19	\$ 166.19	\$ 196.00	\$ 196.00	\$ 498.24	\$ 498.24	\$ 196.00	\$ 196.00	\$ 286.81	
231	DESK 24X78 WITH FULL MODESTY WARRANTY:10 YEARS	EACH	1	\$ 272.68	\$ 272.68	\$ 364.00	\$ 364.00	\$ 276.92	\$ 276.92	\$ 311.00	\$ 311.00	\$ 304.53	
232	LAMINATE BOX/BOX/FILE 16X18X28 WARRANTY: 10 YEARS	EACH	2	\$ 309.48	\$ 618.96	\$ 323.00	\$ 646.00	\$ 328.74	\$ 657.48	\$ 365.00	\$ 730.00	\$ 320.41	
233	18X96 WITH THREE LATERAL FILES WARRANTY: 10 YEARS	EACH	1	\$ 1,541.92	\$ 1,541.92	\$ 1,519.00	\$ 1,519.00	\$ 1,881.37	\$ 1,881.37	\$ 2,000.00	\$ 2,000.00	\$ 1,647.43	
234	OVERHEAD OPEN STORAGE 36WX16HX14D WITH LED TASK LIGHT WARRANTY: 10 YEARS	EACH	1	\$ 351.76	\$ 351.76	\$ 447.00	\$ 447.00	\$ 360.14	\$ 360.14	\$ 239.00	\$ 239.00	\$ 386.30	
235	TACKBOARD 42WX20H WARRANTY: 10 YEARS	EACH	1	\$ 144.07	\$ 144.07	\$ 177.00	\$ 177.00	\$ 146.31	\$ 146.31	\$ 170.00	\$ 170.00	\$ 155.79	
236	STACKING SHELVING WITH SLIDING DOORS 30WX14DX37H WARRANTY: 10 YEARS	EACH	2	\$ 449.83	\$ 899.66	\$ 474.00	\$ 948.00	\$ 484.67	\$ 969.34	\$ 530.00	\$ 1,060.00	\$ 469.50	

Bid Tabulation for Furnishing and Installation Services of Furniture,
Fixtures and Equipment for the Jackson County, MO Health
Department

Invitation to Bid (ITB) No. 94-22

Department of Public Works - Engineering Division

Bid Opening Date and Time:
September 6, 2022 at 2:00 p.m.

NOTE: This is an Unofficial bid tabulation and only reflects the initial
reading of the bids received, not the evaluation of such bids.

UNOFFICIAL												
				1st Low		2nd Low		3rd Low		Architect Estimate		Avg. Unit Price of 1st, 2nd & 3rd Low Bids Received
This project is funded and Administered by Jackson County, MO.				Kansas City Office Design, LLC		Spaces, Inc.		Working Spaces, Inc.				
				Kansas City, MO		Lenexa, KS		Kansas City, MO				
Item No	Description	Unit	No. Units	Unit Price	Total Amt. Bid	Unit Price	Total Amt. Bid	Unit Price	Total Amt. Bid	Unit Price	Total Amt. Bid	
237	ROUND 30" MOBILE TABLE WARRANTY: 10 YEARS	EACH	1	\$ 199.27	\$ 199.27	\$ 235.00	\$ 235.00	\$ 202.37	\$ 202.37	\$ 212.00	\$ 212.00	\$ 212.21
238	SERONY CHAIR 25X26X33 WARRANTY: 10 YEARS	EACH	3	\$ 622.29	\$ 1,866.87	\$ 380.00	\$ 1,140.00	\$ 814.24	\$ 2,442.72	\$ 300.00	\$ 900.00	\$ 605.51

Bid Tabulation for Furnishing and Installation Services of Furniture,
Fixtures and Equipment for the Jackson County, MO Health
Department

Invitation to Bid (ITB) No. 94-22

Department of Public Works - Engineering Division

Bid Opening Date and Time:
September 6, 2022 at 2:00 p.m.

NOTE: This is an Unofficial bid tabulation and only reflects the initial
reading of the bids received, not the evaluation of such bids.

UNOFFICIAL													
				1st Low		2nd Low		3rd Low		Architect Estimate			
This project is funded and Administered by Jackson County, MO.				Kansas City Office Design, LLC		Spaces, Inc.		Working Spaces, Inc.				Avg. Unit Price of 1st, 2nd & 3rd Low Bids Received	
				Kansas City, MO		Lenexa, KS		Kansas City, MO					
Item No	Description	Unit	No. Units	Unit Price	Total Amt. Bid	Unit Price	Total Amt. Bid	Unit Price	Total Amt. Bid	Unit Price	Total Amt. Bid		
239	COM FOR SERONY CHAIR (YARDS PER CHAIR)	EACH	3	\$ 63.05	\$ 189.15	\$ 66.00	\$ 198.00	\$ -	\$ -	\$ 75.00	\$ 225.00	\$ 43.02	
240	RECYCLED PLASTIC TUSCANY 36" SQUARE TABLE 36"H BISTRO WARRANTY: 20 YEARS	EACH	4	\$ 1,396.78	\$ 5,587.12	\$ 1,314.00	\$ 5,256.00	\$ 1,271.08	\$ 5,084.32	\$ 1,055.00	\$ 4,220.00	\$ 1,327.29	
241	RECYCLED PLASTIC TUSCANY SIDE CHAIRS STANDARD HEIGHT 20X24X33 WARRANTY: 20 YEARS	EACH	16	\$ 774.52	\$ 12,392.32	\$ 788.00	\$ 12,608.00	\$ 704.82	\$ 11,277.12	\$ 585.00	\$ 9,360.00	\$ 755.78	
242	RECYCLED PLASTIC BEACON HILL 42" TOP PICNIC TABLE WITH FOUR CONTOUR SWIVEL SEATS WARRANTY: 20 YEARS	EACH	2	\$ 6,242.50	\$ 12,485.00	\$ 5,563.00	\$ 11,126.00	\$ 5,680.72	\$ 11,361.44	\$ 4,715.00	\$ 9,430.00	\$ 5,828.74	
243	OFFICE STAR PROLINE II ERGONOMIC MULTI FUNCTION MESH BACK OFFICE CHAIR	EACH	87	\$ 310.30	\$ 26,996.10	\$ 437.00	\$ 38,019.00	\$ 390.16	\$ 33,943.92	\$ 590.00	\$ 51,330.00	\$ 379.15	
244	72X30 MIRELLA FREE STANDING DESK WITH TWO BOX/FILES MODEL #MRDFF7230SDD WARRANTY: LIMITED LIFETIME	EACH	1	\$ 1,437.92	\$ 1,437.92	\$ 1,473.00	\$ 1,473.00	\$ 15,200.50	\$ 15,200.50	\$ 2,684.00	\$ 2,684.00	\$ 6,037.14	
245	36W MIRELLA BOX/FILE MODEL #MRLF36SDD WARRANTY: LIMITED LIFETIME	EACH	2	\$ 719.67	\$ 1,439.34	\$ 737.00	\$ 1,474.00	\$ 761.00	\$ 1,522.00	\$ 1,948.00	\$ 3,896.00	\$ 739.22	
246	36W MIRELLA TWO DOOR CABINET MODEL #MRSCT36SDD WARRANTY: LIMITED LIFETIME	EACH	1	\$ 487.57	\$ 487.57	\$ 682.00	\$ 682.00	\$ 668.50	\$ 668.50	\$ 1,711.00	\$ 1,711.00	\$ 612.69	
247	36X38X13.5 MIRELLA BOOKSHELF WARRANTY: LIMITED LIFETIME	EACH	1	\$ 272.83	\$ 272.83	\$ 302.00	\$ 302.00	\$ 288.50	\$ 288.50	\$ 738.00	\$ 738.00	\$ 287.78	
248	72W MIRELLA WALL MOUNTED HUTCH WITH GLASS DOORS MODEL #MRHTGD72SDD WARRANTY: LIMITED LIFETIME	EACH	1	\$ 482.77	\$ 482.77	\$ 645.00	\$ 645.00	\$ 510.50	\$ 510.50	\$ 1,306.00	\$ 1,306.00	\$ 546.09	
249	24X60X42H TABLE ON CASTERS WARRANTY: 10 YEARS	EACH	1	\$ 474.69	\$ 474.69	\$ 399.00	\$ 399.00	\$ 482.08	\$ 482.08	\$ 575.00	\$ 575.00	\$ 451.92	
250	GRAFTON CHAIR WITH ARMS 23.75X23.5X32 WARRANTY:10 YEARS	EACH	2	\$ 245.06	\$ 490.12	\$ 380.00	\$ 760.00	\$ 285.78	\$ 571.56	\$ 252.00	\$ 504.00	\$ 303.61	
251	COM FOR GRAFTON CHAIR (YARDS PER CHAIR)	EACH	2	\$ 63.05	\$ 126.10	\$ 66.00	\$ 132.00	\$ 67.83	\$ 135.66	\$ 75.00	\$ 150.00	\$ 65.63	
252	OFFICE STAR PROLINE II ERGONOMIC MULTI FUNCTION MESH BACK OFFICE CHAIR	EACH	1	\$ 310.30	\$ 310.30	\$ 437.00	\$ 437.00	\$ 390.16	\$ 390.16	\$ 590.00	\$ 590.00	\$ 379.15	
253	FOUR DRAWER 42W LATERAL FILE WARRANTY: 10 YEARS	EACH	7	\$ 904.17	\$ 6,329.19	\$ 824.00	\$ 5,768.00	\$ 1,014.06	\$ 7,098.42	\$ 1,064.00	\$ 7,448.00	\$ 914.08	
254	36W MIRELLA TWO DOOR CABINET MODEL #MRSCT36SDD WARRANTY: LIMITED LIFETIME	EACH	2	\$ 487.57	\$ 975.14	\$ 682.00	\$ 1,364.00	\$ 668.50	\$ 1,337.00	\$ 1,711.00	\$ 3,422.00	\$ 612.69	
255	72W MIRELLA WALL MOUNTED HUTCH WITH SLIDING DOORS MODEL #MRHTWD72SDD WARRANTY: LIMITED LIFETIME	EACH	1	\$ 382.53	\$ 382.53	\$ 553.00	\$ 553.00	\$ 404.50	\$ 404.50	\$ 1,306.00	\$ 1,306.00	\$ 446.68	
256	24X60 SURFACE WITH 15W BOX/BOX/FILE AND CANTILEVERS WARRANTY: 10 YEARS	EACH	8	\$ 430.65	\$ 3,445.20	\$ 494.00	\$ 3,952.00	\$ 440.34	\$ 3,522.72	\$ 500.00	\$ 4,000.00	\$ 455.00	
257	36X66 DIVI POWERED PANEL WARRANTY: 10 YEARS	EACH	16	\$ 371.93	\$ 5,950.88	\$ 446.00	\$ 7,136.00	\$ 218.87	\$ 3,501.92	\$ 426.00	\$ 6,816.00	\$ 345.60	
258	30X66 DIVI POWERED PANEL WARRANTY: 10 YEARS	EACH	36	\$ 313.20	\$ 11,275.20	\$ 495.00	\$ 17,820.00	\$ 266.59	\$ 9,597.24	\$ 511.00	\$ 18,396.00	\$ 358.26	
259	TYPE C 48W OVERHEAD CABINET WARRANTY: LIMITED LIFETIME	EACH	8	\$ 227.94	\$ 1,823.52	\$ 545.00	\$ 4,360.00	\$ 339.54	\$ 2,716.32	\$ 302.00	\$ 2,416.00	\$ 370.83	
260	OFFICE STAR PROLINE II ERGONOMIC MULTI FUNCTION MESH BACK OFFICE CHAIR	EACH	8	\$ 310.30	\$ 2,482.40	\$ 437.00	\$ 3,496.00	\$ 390.16	\$ 3,121.28	\$ 590.00	\$ 4,720.00	\$ 379.15	
261	30X72 DESK WITH BOX/FILE WARRANTY: LIMITED LIFETIME	EACH	1	\$ 1,437.92	\$ 1,437.92	\$ 1,473.00	\$ 1,473.00	\$ 1,520.50	\$ 1,520.50	\$ 2,684.00	\$ 2,684.00	\$ 1,477.14	
262	72W OVERHEAD WITH GLASS DOORS WARRANTY: LIMITED LIFETIME	EACH	1	\$ 482.77	\$ 482.77	\$ 645.00	\$ 645.00	\$ 510.50	\$ 510.50	\$ 1,306.00	\$ 1,306.00	\$ 546.09	
263	OFFICE STAR PROLINE II ERGONOMIC MULTI FUNCTION MESH BACK OFFICE CHAIR	EACH	1	\$ 310.30	\$ 310.30	\$ 437.00	\$ 437.00	\$ 390.16	\$ 390.16	\$ 590.00	\$ 590.00	\$ 379.15	

Bid Tabulation for Furnishing and Installation Services of Furniture,
Fixtures and Equipment for the Jackson County, MO Health
Department

Invitation to Bid (ITB) No. 94-22

Department of Public Works - Engineering Division

Bid Opening Date and Time:
September 6, 2022 at 2:00 p.m.

NOTE: This is an Unofficial bid tabulation and only reflects the initial
reading of the bids received, not the evaluation of such bids.

UNOFFICIAL													
This project is funded and Administered by Jackson County, MO.				1st Low		2nd Low		3rd Low		Architect Estimate		Avg. Unit Price of 1st, 2nd & 3rd Low Bids Received	
				Kansas City Office Design, LLC		Spaces, Inc.		Working Spaces, Inc.					
				Kansas City, MO		Lenexa, KS		Kansas City, MO					
				Unit Price	Total Amt. Bid	Unit Price	Total Amt. Bid	Unit Price	Total Amt. Bid	Unit Price	Total Amt. Bid		
Item No	Description	Unit	No. Units	Unit Price	Total Amt. Bid	Unit Price	Total Amt. Bid	Unit Price	Total Amt. Bid	Unit Price	Total Amt. Bid		
264	GRAFTON CHAIR WITH ARMS 23.75X23.5X32 WARRANTY:10 YEARS	EACH	2	\$ 245.06	\$ 490.12	\$ 380.00	\$ 760.00	\$ 285.78	\$ 571.56	\$ 252.00	\$ 504.00	\$ 303.61	
265	COM FOR GRAFTON CHAIR (YARDS PER CHAIR)	EACH	2	\$ 63.05	\$ 126.10	\$ 66.00	\$ 132.00	\$ 67.83	\$ 135.66	\$ 75.00	\$ 150.00	\$ 65.63	
266	30X72 DESK WITH BOX/FILE WARRANTY: LIMITED LIFETIME	EACH	1	\$ 634.79	\$ 634.79	\$ 1,473.00	\$ 1,473.00	\$ 1,520.50	\$ 1,520.50	\$ 2,684.00	\$ 2,684.00	\$ 1,209.43	
267	72W OVERHEAD WITH GLASS DOORS WARRANTY: LIMITED LIFETIME	EACH	1	\$ 1,437.92	\$ 1,437.92	\$ 645.00	\$ 645.00	\$ 510.50	\$ 510.50	\$ 1,306.00	\$ 1,306.00	\$ 864.47	
268	72X20 CREDENZA WITH BOX/FILE AND B/B/B WARRANTY: LIMITED LIFETIME	EACH	1	\$ 995.81	\$ 995.81	\$ 1,067.00	\$ 1,067.00	\$ 1,053.00	\$ 1,053.00	\$ 2,695.00	\$ 2,695.00	\$ 1,038.60	
269	GRAFTON CHAIR WITH ARMS 23.75X23.5X32 WARRANTY:10 YEARS	EACH	2	\$ 245.06	\$ 490.12	\$ 380.00	\$ 760.00	\$ 285.78	\$ 571.56	\$ 252.00	\$ 504.00	\$ 303.61	
270	COM FOR GRAFTON CHAIR (YARDS PER CHAIR)	EACH	2	\$ 63.05	\$ 126.10	\$ 66.00	\$ 132.00	\$ 67.83	\$ 135.66	\$ 75.00	\$ 150.00	\$ 65.63	
271	OFFICE STAR PROLINE II ERGONOMIC MULTI FUNCTION MESH BACK OFFICE CHAIR	EACH	1	\$ 310.30	\$ 310.30	\$ 437.00	\$ 437.00	\$ 390.16	\$ 390.16	\$ 590.00	\$ 590.00	\$ 379.15	
XXXX	FREIGHT CHARGES	LUMP SUM	1	\$ -	\$ -	\$ -	\$ -	\$ 22,895.25	\$ 22,895.25	\$ 10,000.00	\$ 10,000.00	\$ 7,631.75	
XXXX	DELIVERY AND INSTALLATION	LUMP SUM	1	\$ -	\$ -	\$ -	\$ -	\$ 33,204.00	\$ 33,204.00	\$ 35,000.00	\$ 35,000.00	\$ 11,068.00	
	Subtotal Items 1-271 before Force Account =				\$ 383,338.21		\$ 456,135.00		\$ 491,353.14		\$ 543,678.00		
272	5% NON-CONTRACTUAL CONTINGENCY ((TOTAL PRICES OF UNIT PRICES 1 THRU 271) x 5%)	LUMP SUM	1	\$ 19,166.91	\$ 19,166.91	\$ 22,806.75	\$ 22,806.75	\$ 24,567.66	\$ 24,567.66	\$ 27,183.90	\$ 27,183.90	\$ 22,180.44	
	Total Amount Bid for Project =				\$ 402,505.12		\$ 478,941.75		\$ 515,920.80		\$ 570,861.90		

Received BASE Bid Totals 6-10-2022

\$ 402,505.12

\$ 467,576.55

\$ 497,888.75

Math or Extension Error Total Amount

\$0.00

-\$11,365.20

-\$18,032.05

Extension error line (s) (Item No. Above) ??
--

Included Freight
Charges, Delivery
and Installation in
Bids 1-271 per
Bid Form
requirements as
specified by
JCPW

Did not input unit
price on Items 2,
4, 113, and 124.
Multiplication
errors since
bidder changed
quantity without
JCPW approval
on items 134,
257, and 258.
Included Freight
Charges, Delivery
and Installation in
Bids 1-271 per
Bid Form
requirements as
specified by
JCPW

Did not input unit
price on Items 2,
4, 113, 124, 225,
and 239.
Multiplication
errors since
bidder changed
quantity without
JCPW approval
on items 24, 31,
38, 47, 56, 65,
74, 81, 88, 95,
103, 110, 120,
132, 133, 134,
139, 148, 157,
165, 173, 181,
189, 197, 205,
216, 251, 257,
258, and 270.

Bidder
SEPERATED
OUT Freight
Charges, Delivery
and Installation.
The Bidder
should have
included Freight
Charges, Delivery
and Installation
within Bid items 1-
271 and Non-
Contractual
Contingency as
specified by
JCPW on the Bid
Form.

Notes: 1. The County reserves the right to adjust the quantities up or down to any and all bid items to accommodate available funds.

Jackson County Missouri

Certificate of Compliance



In accordance with Jackson County Code Chapter(s) 6 and 10,
this Certificate of Compliance is hereby issued to:

Kansas City Office Design
6318 McGee Street
Kansas City, MO 64113
2022 Certificate: 20220803VC1006

Issued: 2022-08-03

Expires: 2022-12-31

The above named firm/agency has met the following requirements:

Is duly listed and assessed on the tax rolls of Jackson County, Missouri and is not delinquent in the payment of any taxes due to the County, or did not have on December 31st of the previous year any property subject to taxation by the County

Attests and agrees to Chapter 6 of the Jackson County Code which prohibits discriminatory employment practices and promotes equal employment opportunity by contractors doing business with Jackson County.

Chief Compliance Review Officer
Jackson County Missouri
816-881-3302
compliance@jacksonsongov.org

Project Location:
3651 NE Ralph Powell Rd
Lee's Summit, MO. 64064

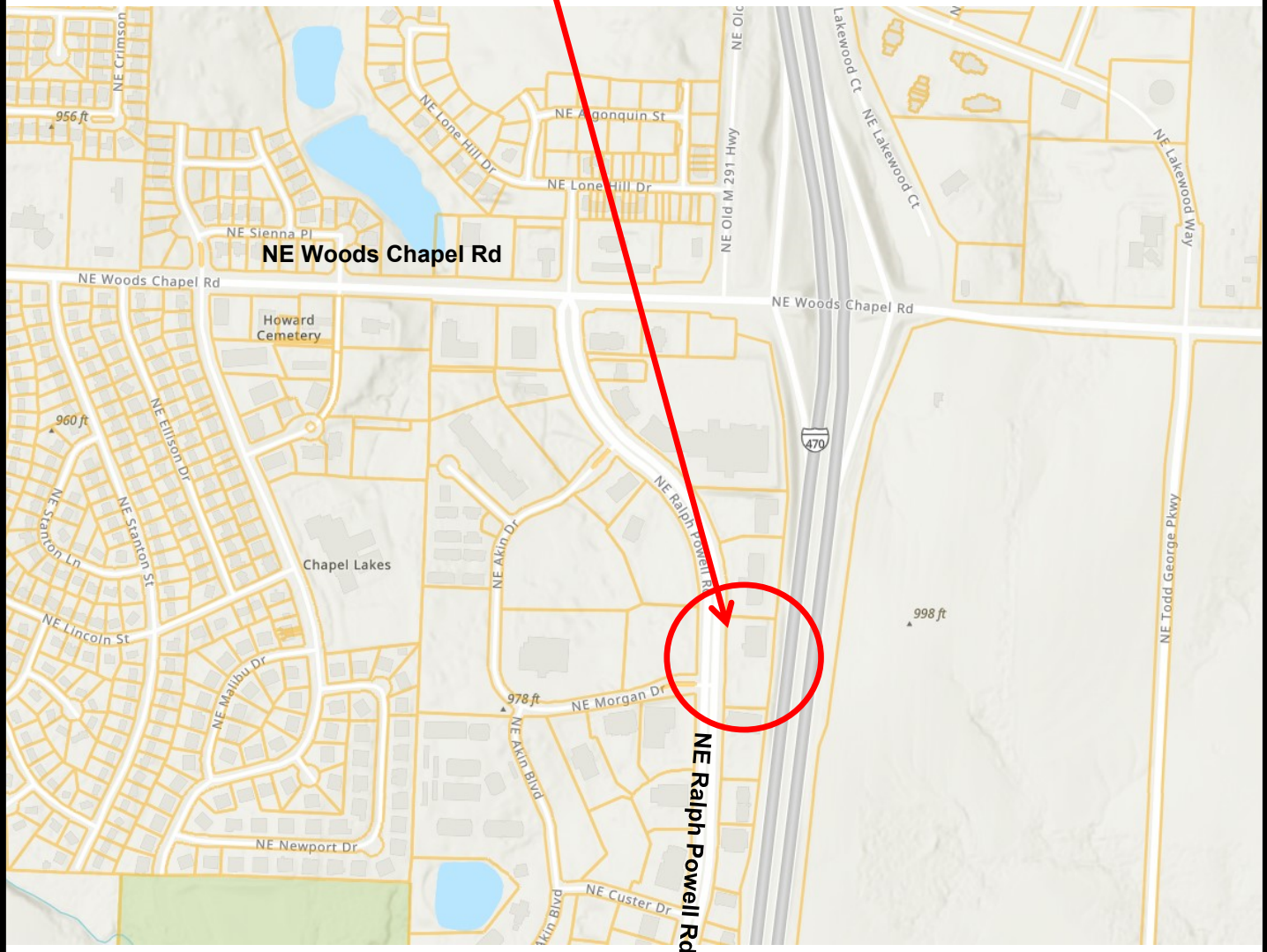

PROJECT NUMBER:	
DRAWING NAME:	sitemap.pptx
DATE:	October 11, 2022
DESIGNED BY:	cjenkins
CHECKED BY:	
APPROVED BY:	

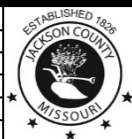

Furnishing and Installation of FFE for the Health Dept.

PROJECT MAP

C1

Appendix



John R. Ashcroft

Missouri Secretary of State

MISSOURI ONLINE BUSINESS FILING

- MY ACCOUNT
- HOME
- SEARCH
- MISC INFO
- UCC FILING
- Help

Limited Liability Company Details as of 10/11/2022

Required Field *

File Documents - select the filing from the "Filing Type" drop-down list, then click FILE ONLINE.

File Registration Reports - click FILE REGISTRATION REPORT.

Copies or Certificates - click FILE COPIES/CERTIFICATES.

RETURN TO
SEARCH RESULTS

Create Filing
Amendment to Articles of Organization

FILE
ONLINE

ORDER COPIES/
CERTIFICATES

General Information	Filings	Principal Office Address	Contact(s)
	Name(s)	Kansas City Office Design LLC	Principal Office Address6318 Mcgee St. Kansas City, MO 64113
	Type	Limited Liability Company	Charter No.LC1741251
	Domesticity	Domestic	Home State
	Registered Agent	Johnson, Charles 6318 Mcgee St. Kansas City, MO 64113	StatusActive
	Date Formed	11/3/2020	
	Duration	Perpetual	

The information contained on this page is provided as a public service, and may change at any time. The State, its employees, contractors, subcontractors or their employees do not make any warranty, expressed or implied, or assume any legal liability for the accuracy, completeness or usefulness of any information, apparatus, product or process disclosed or represent that its use would not infringe on privately-owned rights.



KANSAS CITY
MISSOURI

Finance Department

Revenue Division

1118 Oak Street
Kansas City, MO 64106-2786

Phone: (816) 513-1120
Fax: (816) 513-1264
Email: revenue@kcmo.org
Website: kcmo.gov/tax

KANSAS CITY OFFICE DESIGN LLC
119 W GREGORY BLVD UNIT 8439
KANSAS CITY MO 64114-1288

Letter Id: L0818691328
Date: 29-Sep-2022
Taxpayer Id: **_***7591



TAX CLEARANCE STATUS: APPROVED

As of this date, this notice is to inform you that KANSAS CITY OFFICE DESIGN LLC is current with all taxes and license fees with the City of Kansas City, Mo., Finance Department/ Revenue Division.

Please note this could change if we perform a full review of your accounts in the future. We will let you know if we need to review your accounts. You will need to pay any amounts that are found due at that time.

Mari Ruck
Commissioner of Revenue

Visit kcmo.gov/quicktax to view the status of your account and for online filing.



**MULTI-JURISDICTION- CORE4
PROPERTY TAX CLEARANCE CERTIFICATION**

(Jackson County, MO, Johnson County & Unified Government of Wyandotte County, KS)

Business to Be Certified:

1. Business Name: KANSAS CITY OFFICE DESIGN, LLC

DBA Name: KC OFFICE DESIGN

2. Business Address: 6318 McGee St. Kansas City, MO 64113
Street City, State Zip

3. Contact Information: 816-304-6119 charles@kcofficedesign.com
Phone E-mail

Business Owner/Taxpayer To Be Certified (Attach additional sheets if more owners exist for your business.)

Owner Name: Charles Johnson

Owner Residence Address: 6318 McGee St. Kansas City, MO 64113
Street City, State Zip

Authorization/Signature

This Authorization shall expire one (1) year from the latest date below certified and is renewed upon agency request.

I, the undersigned Business Owner/Taxpayer, hereby hold each CORE4 entity named below harmless from any and all liability relating to unauthorized disclosure of confidential tax information resulting from release of information related to this Core4 Tax Clearance Authorization under all applicable confidentiality laws including federal, state, or local, including any damages sustained by wrongful transmission of confidential tax information to any other person.

UNDER PENALTIES OF PERJURY, I DECLARE THAT I HAVE EXAMINED THIS AUTHORIZATION, AND TO THE BEST OF MY KNOWLEDGE AND BELIEF, IT IS TRUE, CORRECT AND COMPLETE.

Further, I hereby certify that I am the Owner/Taxpayer named herein or that I have the authority to execute this Authorization on behalf of the Owner/Taxpayer hereinabove named.

Charles Johnson
Owner/Taxpayer

Charles Johnson

CORE4 CERTIFICATION

I, the undersigned CORE4 representative, do hereby certify that property taxes levied for the preceding year against the owner/taxpayer shown above have either been paid in full, have been paid for the first half of the preceding year or that satisfactory evidence has been presented to this office that said owner/taxpayer had no taxable property for the preceding year. I further certify that property taxes levied for the preceding year against owner/taxpayer showing above have also been paid in full; have been paid for the first half of the preceding year or that satisfactory evidence has been presented to this office that said owner/taxpayer had no taxable property for the preceding year;

OR

Tax Clearance Not Granted ☐ Entity _____

Tax Clearance Not Granted ☐ Entity _____

Tax Clearance Not Granted ☐ Entity _____

JACKSON COUNTY, Missouri on this date: _____, by _____
Purchasing Agent/Mgr/ County Designee

JOHNSON COUNTY, Kansas on this date: _____, by _____
County Treasurer/Designee

UNIFIED GOVERNMENT / KC, KS on this date: 09/30/2022, by *Sharon Reed*
Contract Compliance Officer/Designee

**MULTI-JURISDICTION- CORE4
PROPERTY TAX CLEARANCE CERTIFICATION**

(Jackson County, MO, Johnson County & Unified Government of Wyandotte County, KS)

Business to Be Certified:

1. Business Name: KANSAS CITY OFFICE DESIGN, LLC

DBA Name: KC OFFICE DESIGN

2. Business Address: 6318 McGee St. Kansas City, MO 64113
Street City, State Zip

3. Contact Information: 816-304-6119 charles@kcofficedesign.com
Phone E-mail

Business Owner/Taxpayer To Be Certified (Attach additional sheets if more owners exist for your business.)

Owner Name: Charles Johnson

Owner Residence Address: 6318 McGee St. Kansas City, MO 64113
Street City, State Zip

Authorization/Signature

This Authorization shall expire one (1) year from the latest date below certified and is renewed upon agency request.

I, the undersigned Business Owner/Taxpayer, hereby hold each CORE4 entity named below harmless from any and all liability relating to unauthorized disclosure of confidential tax information resulting from release of information related to this Core4 Tax Clearance Authorization under all applicable confidentiality laws including federal, state, or local, including any damages sustained by wrongful transmission of confidential tax information to any other person.

UNDER PENALTIES OF PERJURY, I DECLARE THAT I HAVE EXAMINED THIS AUTHORIZATION, AND TO THE BEST OF MY KNOWLEDGE AND BELIEF, IT IS TRUE, CORRECT AND COMPLETE.

Further, I hereby certify that I am the Owner/Taxpayer named herein or that I have the authority to execute this Authorization on behalf of the Owner/Taxpayer hereinabove named.

Charles Johnson
Owner/Taxpayer

Charles Johnson

CORE4 CERTIFICATION

I, the undersigned CORE4 representative, do hereby certify that property taxes levied for the preceding year against the owner/taxpayer shown above have either been paid in full, have been paid for the first half of the preceding year or that satisfactory evidence has been presented to this office that said owner/taxpayer had no taxable property for the preceding year. I further certify that property taxes levied for the preceding year against owner/taxpayer showing above have also been paid in full; have been paid for the first half of the preceding year or that satisfactory evidence has been presented to this office that said owner/taxpayer had no taxable property for the preceding year;

OR

Tax Clearance Not Granted ☐ Entity _____

Tax Clearance Not Granted ☐ Entity _____

Tax Clearance Not Granted ☐ Entity _____

JACKSON COUNTY, Missouri on this date: _____, by _____
Purchasing Agent/Mgr/ County Designee

JOHNSON COUNTY, Kansas on this date: _____, by _____
County Treasurer/Designee

UNIFIED GOVERNMENT / KC, KS on this date: 09/30/2022, by *Sharon Reed*
Contract Compliance Officer/Designee

AFFIDAVIT

STATE OF Missouri)
) SS.
COUNTY OF Jackson)

Charles Johnson of the city of Kansas City
County of Jackson State of Missouri being duly sworn on her or his oath, deposes and says,

1. That I am the President (Title of Affiant) of Kansas City CSSice Design (Name of Bidder) and have been authorized by said Bidder to make this Affidavit upon my best information and belief, after reasonable inquiry as to the representations herein.
2. No Officer, Agent or Employee of Jackson County, Missouri is financially interested directly or indirectly what Bidder is offering to sell to the County pursuant to this Invitation (though no representation is made regarding potential ownership of publicly traded stock of bidder).
3. If Bidder were awarded any contract, job, work or service for Jackson County, Missouri, no Officer, Agent or Employee of the County would be interested in or receive any benefit from the profit or emolument of such.
4. Either Bidder is duly listed and assessed on the tax rolls of Jackson County, Missouri and is not delinquent in the payment of any taxes due to the County or Bidder did not have on December 31, 2021, any property subject to taxation by the County and if bidder is duly listed and assessed on the tax rolls of Jackson County, Missouri, bidder agrees to permit an audit of its records, if requested by the Jackson County Director of Assessment, as they relate to the assessment of Business Personal Property.
5. Bidder has not participated in collusion or committed any act in restraint of trade, directly or indirectly, which bears upon anyone's response or lack of response to the Invitation.
6. Bidder certifies and warrants that Bidder or Bidder's firm/organization is not listed on the General Services Administration's Report of Debarred and/or Suspended Parties, or the State of Missouri and City of Kansas City, Missouri Debarment List.
7. Bidder certifies and affirms its enrollment and participation in a federal work authorization program with respect to the employees working in connection with the contracted services.
8. Bidder certifies and affirms that it does not knowingly employ any person who is an unauthorized alien in connection with the contracted services.

Kansas City CSSice Design (Name of Bidder)

By: [Signature] (Signature of Affiant)

President (Title of Affiant)

Subscribed and sworn to before me this 31ST day of AUGUST, 2022

[Signature]
NOTARY PUBLIC in and for the County of JACKSON (SEA)

State of MISSOURI

My Commission Expires: 03/18/2025

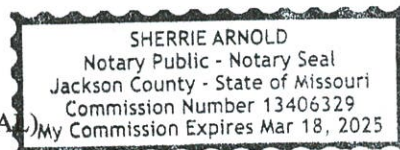

9/6/2022 Kansas City Office Design Quotation Forms for Health Department FFE for Invitation to Bid 94-22, JCPW Project # 3271

ITEM NO.	ROOM NO.	EXHIBIT	ROOM NAME	ITEM	MANF.	PRODUCT LINE/DESCRIPTION	FINISH	LEAD TIME (WKS)	QUANTITY	UNITS	UNIT PRICE	TOTAL PRICE
1	113	A	CLINIC WAITING ROOM	CHAIR	OFS	SERONY GUEST CHAIR 25X26X33 WARRANTY: 5 YEARS (BUYING CONTRACT: SOURCEWELL)	METAL: LUSTER GREY POLYURETHANE ARM: GREY	9	57	EACH	\$ 622.29	\$ 35,470.53
2	113	A	CLINIC WAITING ROOM	CHAIR	PALLAS	COM FABRIC FOR THE SERONY CHAIR (YARDS PER CHAIR)	FABRIC: PALLAS ROVE HINT	4	57	EACH	\$ 50.55	\$ 2,881.35
3	113	A	CLINIC WAITING ROOM	CHAIR	OFS	SERONY LOVESEAT 34x26x33 WARRANTY: 5 YEARS (BUYING CONTRACT: SOURCEWELL)	METAL: LUSTER GREY POLYURETHANE ARM: GREY	9	2	EACH	\$ 799.10	\$ 1,598.20
4	113	A	CLINIC WAITING ROOM	CHAIR	PALLAS	COM FABRIC FOR SERONY LOVESEAT (YARDS PER LOVESEAT)	FABRIC: PALLAS ROVE HINT	4	2	EACH	\$ 50.55	\$ 101.10
5	113	A	CLINIC WAITING ROOM	CHAIR	SPEC	CRAYON SIDE CHAIR 14X16X25 WARRANTY: LIFETIME (BUYING CONTRACT: TIPS)	SEAT & BACK LAMINATE: DESIGNER WHITE EDGE LAMINATE: BRIGHT BLUE	8	4	EACH	\$ 245.43	\$ 981.72
6	113	A	CLINIC WAITING ROOM	TABLE	SPEC	CRAYON ROUND TABLE WARRANTY: LIFETIME (BUYING CONTRACT: TIPS)	TOP LAMINATE: DESIGNER WHITE EDGE LAMINATE: BRIGHT BLUE	8	1	EACH	\$ 505.56	\$ 505.56
7	113	A	CLINIC WAITING ROOM	BOOKCASE	AIIS	UNIVERSAL BOOKCASE 36x14x29.5 WARRANTY: 10 YEARS (BUYING CONTRACT: OMNIA)	METAL PAINT: CHALK WHITE	6	1	EACH	\$ 537.38	\$ 537.38
8	116	B	REGISTRATION	MOBILE PED	AIIS	CALIBRATE MOBILE PED WITH CUSHION 16W WARRANTY: 10 YEARS (BUYING CONTRACT: OMNIA)	LAMINATE: TRYTOO SAVATRE FABRIC: WELLESSEY WILLIAMSBURG	12	5	EACH	\$ 423.99	\$ 2,119.95
9	118	C	OPEN OFFICE	WORKSTATION PANELS	AIIS	DIVI MONOLITHIC TACKABLE POWERED PANEL 66X48 WARRANTY: 10 YEARS (BUYING CONTRACT: OMNIA)	PAINT: CHALK PANEL FABRIC: CAPE COD HARWICH	6	8	EACH	\$ 335.52	\$ 2,684.16
10	118	C	OPEN OFFICE	WORKSTATION PANELS	AIIS	DIVI MONOLITHIC TACKABLE POWERED PANEL 66X24 WARRANTY: 10 YEARS (BUYING CONTRACT: OMNIA)	PAINT: CHALK PANEL FABRIC: CAPE COD HARWICH	6	8	EACH	\$ 284.82	\$ 2,278.56
11	118	C	OPEN OFFICE	SURFACE	AIIS	SURFACE 24X48 WARRANTY: 10 YEARS (BUYING CONTRACT: OMNIA)	LAMINATE: TRYTOO SAVATRE	6	4	EACH	\$ 130.17	\$ 520.68
12	118	C	OPEN OFFICE	SURFACE	AIIS	SURFACE 24X72 WARRANTY: 10 YEARS (BUYING CONTRACT: OMNIA)	LAMINATE: TRYTOO SAVATRE	6	4	EACH	\$ 182.05	\$ 728.20
13	118	C	OPEN OFFICE	PEDESTAL	AIIS	BOX/BOX/FILE 15X22X28 WARRANTY: 10 YEARS (BUYING CONTRACT: OMNIA)	LAMINATE: TRYTOO SAVATRE PAINT: CHALK	12	4	EACH	\$ 264.65	\$ 1,058.60
14	118	C	OPEN OFFICE	PEDESTAL	AIIS	FILE/FILE 15X22X28 WARRANTY: 10 YEARS (BUYING CONTRACT: OMNIA)	LAMINATE: TRYTOO SAVATRE PAINT: CHALK	12	4	EACH	\$ 264.65	\$ 1,058.60
15	118	C	OPEN OFFICE	OVERHEAD	AIIS	OVERHEAD CLOSED STORAGE WITH TWO DOORS 48" WITH TASK LIGHT WARRANTY: 10 YEARS (BUYING CONTRACT: OMNIA)	LAMINATE: TRYTOO SAVATRE PAINT: CHALK	12	4	EACH	\$ 439.26	\$ 1,757.04
16	118	C	OPEN OFFICE	TABLE	CAROLINA	BASKET TABLE 23X23X21.25 WARRANTY: 5 YEARS (BUYING CONTRACT: SOURCEWELL)	LAMINATE: FROSTY WHITE	9	2	EACH	\$ 902.43	\$ 1,804.86
17	120	D	OFFICE	DESK	AIIS	CALIBRATE DESK 24X60 WITH GROMMET AND FULL MODESTY PANEL WARRANTY: 10 YEARS (BUYING CONTRACT: OMNIA)	LAMINATE: TRYTOO SAVATRE	12	1	EACH	\$ 246.65	\$ 246.65
18	120	D	OFFICE	DESK	AIIS	RETURN 24X48 WITH ACCESS MODESTY PANEL WARRANTY: 10 YEARS (BUYING CONTRACT: OMNIA)	LAMINATE: TRYTOO SAVATRE	12	1	EACH	\$ 215.13	\$ 215.13
19	120	D	OFFICE	PEDESTAL	AIIS	LAMINATE BOX/BOX/FILE 18X28X12 WARRANTY: 10 YEARS (BUYING CONTRACT: OMNIA)	LAMINATE: TRYTOO SAVATRE	12	1	EACH	\$ 278.94	\$ 278.94
20	120	D	OFFICE	PEDESTAL	AIIS	LAMINATE FILE/FILE 23X28X16 WARRANTY: 10 YEARS (BUYING CONTRACT: OMNIA)	LAMINATE: TRYTOO SAVATRE	12	1	EACH	\$ 323.18	\$ 323.18
21	120	D	OFFICE	OVERHEAD	AIIS	CALIBRATE OVERHEAD CLOSED STORAGE 72W WITH LED TASK LIGHT WARRANTY: 10 YEARS (BUYING CONTRACT: OMNIA)	LAMINATE: TRYTOO SAVATRE	12	1	EACH	\$ 590.97	\$ 590.97
22	120	D	OFFICE	TACK	AIIS	TACK BOARD 72W WARRANTY: 10 YEARS (BUYING CONTRACT: OMNIA)	FABRIC: CAPE COD HARWICH	12	1	EACH	\$ 162.67	\$ 162.67
23	120	D	OFFICE	CHAIR	AIIS	GRAFTON CHAIR WITH ARMS 23.75X23.5X32 WARRANTY: 10 YEARS (BUYING CONTRACT: OMNIA)	BACK MESH: BLACK SEAT FABRIC: PALLAS ROVE HINT	5	1	EACH	\$ 245.06	\$ 245.06
24	120	D	OFFICE	FABRIC	PALLAS	COM FOR GRAFTON CHAIR (YARDS PER CHAIR)	FABRIC: PALLAS ROVE HINT	4	1	EACH	\$ 50.55	\$ 50.55
25	122	E	CONSULT	DESK	AIIS	CALIBRATE DESK 24X66 WITH GROMMET AND ACCESS PANEL WARRANTY: 10 YEARS (BUYING CONTRACT: OMNIA)	LAMINATE: TRYTOO SAVATRE	12	1	EACH	\$ 250.17	\$ 250.17
26	122	E	CONSULT	PEDESTAL	AIIS	LAMINATE BOX/BOX/FILE 12X18X28 WARRANTY: 10 YEARS (BUYING CONTRACT: OMNIA)	LAMINATE: TRYTOO SAVATRE	12	1	EACH	\$ 278.94	\$ 278.94
27	122	E	CONSULT	PEDESTAL	AIIS	LAMINATE FILE/FILE 12X18X28 WARRANTY: 10 YEARS (BUYING CONTRACT: OMNIA)	LAMINATE: TRYTOO SAVATRE	12	1	EACH	\$ 273.46	\$ 273.46
28	122	E	CONSULT	OVERHEAD	AIIS	CALIBRATE OVERHEAD CLOSED STORAGE 66W WITH LED TASK LIGHT WARRANTY: 10 YEARS (BUYING CONTRACT: OMNIA)	LAMINATE: TRYTOO SAVATRE	12	1	EACH	\$ 583.73	\$ 583.73
29	122	E	CONSULT	TACK	AIIS	TACK BOARD 66W WARRANTY: 10 YEARS (BUYING CONTRACT: OMNIA)	FABRIC: CAPE COD HARWICH	12	1	EACH	\$ 158.56	\$ 158.56
30	122	E	CONSULT	CHAIR	AIIS	GRAFTON CHAIR WITH ARMS 23.75X23.5X32 WARRANTY: 10 YEARS (BUYING CONTRACT: OMNIA)	BACK MESH: BLACK SEAT FABRIC: PALLAS ROVE HINT	5	1	EACH	\$ 245.06	\$ 245.06
31	122	E	CONSULT	FABRIC	PALLAS	COM FOR GRAFTON CHAIR (YARDS PER CHAIR)	FABRIC: PALLAS ROVE HINT	4	1	EACH	\$ 50.55	\$ 50.55
32	123	E	CONSULT	DESK	AIIS	CALIBRATE DESK 24X66 WITH GROMMET AND ACCESS PANEL WARRANTY: 10 YEARS (BUYING CONTRACT: OMNIA)	LAMINATE: TRYTOO SAVATRE	12	1	EACH	\$ 250.17	\$ 250.17
33	123	E	CONSULT	PEDESTAL	AIIS	LAMINATE BOX/BOX/FILE 12X18X28 WARRANTY: 10 YEARS (BUYING CONTRACT: OMNIA)	LAMINATE: TRYTOO SAVATRE	12	1	EACH	\$ 278.94	\$ 278.94
34	123	E	CONSULT	PEDESTAL	AIIS	LAMINATE FILE/FILE 12X18X28 WARRANTY: 10 YEARS (BUYING CONTRACT: OMNIA)	LAMINATE: TRYTOO SAVATRE	12	1	EACH	\$ 273.46	\$ 273.46

9/6/2022 Kansas City Office Design Quotation Forms for Health Department FFE for Invitation to Bid 94-22, JCPW Project # 3271

ITEM NO.	ROOM NO.	EXHIBIT	ROOM NAME	ITEM	MANF.	PRODUCT LINE/DESCRIPTION	FINISH	LEAD TIME (WKS)	QUANTITY	UNITS	UNIT PRICE	TOTAL PRICE
35	123	E	CONSULT	OVERHEAD	AIS	CALIBRATE OVERHEAD CLOSED STORAGE 66W WITH LED TASK LIGHT WARRANTY: 10 YEARS (BUYING CONTRACT: OMNIA)	LAMINATE: TRYTOO SAVATRE	12	1	EACH	\$ 583.73	\$ 583.73
36	123	E	CONSULT	TACK	AIS	TACK BOARD 66W WARRANTY: 10 YEARS (BUYING CONTRACT: OMNIA)	FABRIC: CAPE COD HARWICH	12	1	EACH	\$ 158.56	\$ 158.56
37	123	E	CONSULT	CHAIR	AIS	GRAFTON CHAIR WITH ARMS 23.75X23.5X32 WARRANTY: 10 YEARS (BUYING CONTRACT: OMNIA)	BACK MESH: BLACK SEAT FABRIC: PALLAS ROVE HINT	5	1	EACH	\$ 245.06	\$ 245.06
38	123	E	CONSULT	FABRIC	PALLAS	COM FOR GRAFTON CHAIR (YARDS PER CHAIR)	FABRIC: PALLAS ROVE HINT	4	1	EACH	\$ 50.55	\$ 50.55
39	124	F	WIC OFFICE	DESK	AIS	CALIBRATE 24X60 WITH GROMMET AND FULL MODESTY PANEL WARRANTY: 10 YEARS (BUYING CONTRACT: OMNIA)	LAMINATE: TRYTOO SAVATRE	12	1	EACH	\$ 246.65	\$ 246.65
40	124	F	WIC OFFICE	DESK	AIS	RETURN 24X48 WITH ACCESS PANEL WARRANTY: 10 YEARS (BUYING CONTRACT: OMNIA)	LAMINATE: TRYTOO SAVATRE	12	1	EACH	\$ 215.13	\$ 215.13
41	124	F	WIC OFFICE	PEDESTAL	AIS	LAMINATE BOX/BOX/FILE 12X18X28 WARRANTY: 10 YEARS (BUYING CONTRACT: OMNIA)	LAMINATE: TRYTOO SAVATRE	12	1	EACH	\$ 278.94	\$ 278.94
42	124	F	WIC OFFICE	PEDESTAL	AIS	LAMINATE FILE/FILE 16X23X28 WARRANTY: 10 YEARS (BUYING CONTRACT: OMNIA)	LAMINATE: TRYTOO SAVATRE	12	1	EACH	\$ 323.18	\$ 323.18
43	124	F	WIC OFFICE	OVERHEAD	AIS	CALIBRATE OVERHEAD CLOSED STORAGE 72W WITH LED TASK LIGHT WARRANTY: 10 YEARS (BUYING CONTRACT: OMNIA)	LAMINATE: TRYTOO SAVATRE	12	1	EACH	\$ 590.97	\$ 590.97
44	124	F	WIC OFFICE	TACK	AIS	TACKBOARD 72W WARRANTY: 10 YEARS (BUYING CONTRACT: OMNIA)	FABRIC: CAPE COD HARWICH	12	1	EACH	\$ 162.67	\$ 162.67
45	124	F	WIC OFFICE	TABLE	AIS	TABLE 48X18X29H WARRANTY: 10 YEARS (BUYING CONTRACT: OMNIA)	LAMINATE: TRYTOO SAVATRE LEGS: CHALK	12	1	EACH	\$ 286.77	\$ 286.77
46	124	F	WIC OFFICE	CHAIR	AIS	GRAFTON CHAIR WITH ARMS 23.75X23.5X32 WARRANTY: 10 YEARS (BUYING CONTRACT: OMNIA)	BACK MESH: BLACK SEAT FABRIC: PALLAS ROVE HINT	5	2	EACH	\$ 245.06	\$ 490.12
47	124	F	WIC OFFICE	FABRIC	PALLAS	COM FABRIC FOR GRAFTON CHAIR (YARDS PER CHAIR)	PATTERN: PALLAS ROVE HINT	4	2	EACH	\$ 50.55	\$ 101.10
48	125	F	WIC OFFICE	DESK	AIS	CALIBRATE 24X60 WITH GROMMET AND FULL MODESTY PANEL WARRANTY: 10 YEARS (BUYING CONTRACT: OMNIA)	LAMINATE: TRYTOO SAVATRE	12	1	EACH	\$ 246.65	\$ 246.65
49	125	F	WIC OFFICE	DESK	AIS	RETURN 24X48 WITH ACCESS PANEL WARRANTY: 10 YEARS (BUYING CONTRACT: OMNIA)	LAMINATE: TRYTOO SAVATRE	12	1	EACH	\$ 215.13	\$ 215.13
50	125	F	WIC OFFICE	PEDESTAL	AIS	LAMINATE BOX/BOX/FILE 12X18X28 WARRANTY: 10 YEARS (BUYING CONTRACT: OMNIA)	LAMINATE: TRYTOO SAVATRE	12	1	EACH	\$ 278.94	\$ 278.94
51	125	F	WIC OFFICE	PEDESTAL	AIS	LAMINATE FILE/FILE 16X23X28 WARRANTY: 10 YEARS (BUYING CONTRACT: OMNIA)	LAMINATE: TRYTOO SAVATRE	12	1	EACH	\$ 323.18	\$ 323.18
52	125	F	WIC OFFICE	OVERHEAD	AIS	CALIBRATE OVERHEAD CLOSED STORAGE 72W WITH LED TASK LIGHT WARRANTY: 10 YEARS (BUYING CONTRACT: OMNIA)	LAMINATE: TRYTOO SAVATRE	12	1	EACH	\$ 590.97	\$ 590.97
53	125	F	WIC OFFICE	TACK	AIS	TACKBOARD 72W WARRANTY: 10 YEARS (BUYING CONTRACT: OMNIA)	FABRIC: CAPE COD HARWICH	12	1	EACH	\$ 162.67	\$ 162.67
54	125	F	WIC OFFICE	TABLE	AIS	TABLE 48X18X29H WARRANTY: 10 YEARS (BUYING CONTRACT: OMNIA)	LAMINATE: TRYTOO SAVATRE LEGS: CHALK	12	1	EACH	\$ 286.77	\$ 286.77
55	125	F	WIC OFFICE	CHAIR	AIS	GRAFTON CHAIR WITH ARMS 23.75X23.5X32 WARRANTY: 10 YEARS (BUYING CONTRACT: OMNIA)	BACK MESH: BLACK SEAT FABRIC: PALLAS ROVE HINT	5	2	EACH	\$ 245.06	\$ 490.12
56	125	F	WIC OFFICE	FABRIC	PALLAS	COM FABRIC FOR GRAFTON CHAIR (YARDS PER CHAIR)	PATTERN: PALLAS ROVE HINT	4	2	EACH	\$ 50.55	\$ 101.10
57	126	F	WIC OFFICE	DESK	AIS	CALIBRATE 24X60 WITH GROMMET AND FULL MODESTY PANEL WARRANTY: 10 YEARS (BUYING CONTRACT: OMNIA)	LAMINATE: TRYTOO SAVATRE	12	1	EACH	\$ 246.65	\$ 246.65
58	126	F	WIC OFFICE	DESK	AIS	RETURN 24X48 WITH ACCESS PANEL WARRANTY: 10 YEARS (BUYING CONTRACT: OMNIA)	LAMINATE: TRYTOO SAVATRE	12	1	EACH	\$ 215.13	\$ 215.13
59	126	F	WIC OFFICE	PEDESTAL	AIS	LAMINATE BOX/BOX/FILE 12X18X28 WARRANTY: 10 YEARS (BUYING CONTRACT: OMNIA)	LAMINATE: TRYTOO SAVATRE	12	1	EACH	\$ 278.94	\$ 278.94
60	126	F	WIC OFFICE	PEDESTAL	AIS	LAMINATE FILE/FILE 16X23X28 WARRANTY: 10 YEARS (BUYING CONTRACT: OMNIA)	LAMINATE: TRYTOO SAVATRE	12	1	EACH	\$ 323.18	\$ 323.18
61	126	F	WIC OFFICE	OVERHEAD	AIS	CALIBRATE OVERHEAD CLOSED STORAGE 72W WITH LED TASK LIGHT WARRANTY: 10 YEARS (BUYING CONTRACT: OMNIA)	LAMINATE: TRYTOO SAVATRE	12	1	EACH	\$ 590.97	\$ 590.97
62	126	F	WIC OFFICE	TACK	AIS	TACKBOARD 72W WARRANTY: 10 YEARS (BUYING CONTRACT: OMNIA)	FABRIC: CAPE COD HARWICH	12	1	EACH	\$ 162.67	\$ 162.67
63	126	F	WIC OFFICE	TABLE	AIS	TABLE 48X18X29H WARRANTY: 10 YEARS (BUYING CONTRACT: OMNIA)	LAMINATE: TRYTOO SAVATRE LEGS: CHALK	12	1	EACH	\$ 286.77	\$ 286.77

9/6/2022 Kansas City Office Design Quotation Forms for Health Department FFE for Invitation to Bid 94-22, JCPW Project # 3271

ITEM NO.	ROOM NO.	EXHIBIT	ROOM NAME	ITEM	MANF.	PRODUCT LINE/DESCRIPTION	FINISH	LEAD TIME (WKS)	QUANTITY	UNITS	UNIT PRICE	TOTAL PRICE
64	126	F	WIC OFFICE	CHAIR	AIS	GRAFTON CHAIR WITH ARMS 23.75X23.5X32 WARRANTY: 10 YEARS (BUYING CONTRACT: OMNIA)	BACK MESH: BLACK SEAT FABRIC: PALLAS ROVE HINT	5	2	EACH	\$ 245.06	\$ 490.12
65	126	F	WIC OFFICE	FABRIC	PALLAS	COM FABRIC FOR GRAFTON CHAIR (YARDS PER CHAIR)	PATTERN: PALLAS ROVE HINT	4	2	EACH	\$ 50.55	\$ 101.10
66	127	F	WIC OFFICE	DESK	AIS	CALIBRATE 24X60 WITH GROMMET AND FULL MODESTY PANEL WARRANTY: 10 YEARS (BUYING CONTRACT: OMNIA)	LAMINATE: TRYTOO SAVATRE	12	1	EACH	\$ 246.65	\$ 246.65
67	127	F	WIC OFFICE	DESK	AIS	RETURN 24X48 WITH ACCESS PANEL WARRANTY: 10 YEARS (BUYING CONTRACT: OMNIA)	LAMINATE: TRYTOO SAVATRE	12	1	EACH	\$ 215.13	\$ 215.13
68	127	F	WIC OFFICE	PEDESTAL	AIS	LAMINATE BOX/BOX/FILE 12X18X28 WARRANTY: 10 YEARS (BUYING CONTRACT: OMNIA)	LAMINATE: TRYTOO SAVATRE	12	1	EACH	\$ 278.94	\$ 278.94
69	127	F	WIC OFFICE	PEDESTAL	AIS	LAMINATE FILE/FILE 16X23X28 WARRANTY: 10 YEARS (BUYING CONTRACT: OMNIA)	LAMINATE: TRYTOO SAVATRE	12	1	EACH	\$ 323.18	\$ 323.18
70	127	F	WIC OFFICE	OVERHEAD	AIS	CALIBRATE OVERHEAD CLOSED STORAGE 72W WITH LED TASK LIGHT WARRANTY: 10 YEARS (BUYING CONTRACT: OMNIA)	LAMINATE: TRYTOO SAVATRE	12	1	EACH	\$ 590.97	\$ 590.97
71	127	F	WIC OFFICE	TACK	AIS	TACKBOARD 72W WARRANTY: 10 YEARS (BUYING CONTRACT: OMNIA)	FABRIC: CAPE COD HARWICH	12	1	EACH	\$ 162.67	\$ 162.67
72	127	F	WIC OFFICE	TABLE	AIS	TABLE 48X18X29H WARRANTY: 10 YEARS (BUYING CONTRACT: OMNIA)	LAMINATE: TRYTOO SAVATRE LEGS: CHALK	12	1	EACH	\$ 286.77	\$ 286.77
73	127	F	WIC OFFICE	CHAIR	AIS	GRAFTON CHAIR WITH ARMS 23.75X23.5X32 WARRANTY: 10 YEARS (BUYING CONTRACT: OMNIA)	BACK MESH: BLACK SEAT FABRIC: PALLAS ROVE HINT	5	2	EACH	\$ 245.06	\$ 490.12
74	127	F	WIC OFFICE	FABRIC	PALLAS	COM FOR GRAFTON CHAIR (YARDS PER CHAIR)	FABRIC: PALLAS ROVE HINT	4	2	EACH	\$ 50.55	\$ 101.10
75	128	G	CLINIC	DESK	AIS	CALIBRATE DESK 24X60 WITH GROMMET AND ACCESS MODESTY PANEL WARRANTY: 10 YEARS (BUYING CONTRACT: OMNIA)	LAMINATE: TRYTOO SAVATRE	12	1	EACH	\$ 241.95	\$ 241.95
76	128	G	CLINIC	PEDESTAL	AIS	LAMINATE BOX/BOX/FILE 12X29X28 WARRANTY: 10 YEARS (BUYING CONTRACT: OMNIA)	LAMINATE: TRYTOO SAVATRE	12	1	EACH	\$ 308.11	\$ 308.11
77	128	G	CLINIC	PEDESTAL	AIS	LAMINATE FILE/FILE 12X18X28 WARRANTY: 10 YEARS (BUYING CONTRACT: OMNIA)	LAMINATE: TRYTOO SAVATRE	12	1	EACH	\$ 278.94	\$ 278.94
78	128	G	CLINIC	OVERHEAD	AIS	OVERHEAD CLOSED STORAGE 60W WITH LED TASK LIGHT WARRANTY: 10 YEARS (BUYING CONTRACT: OMNIA)	LAMINATE: TRYTOO SAVATRE	12	1	EACH	\$ 574.53	\$ 574.53
79	128	G	CLINIC	TACK	AIS	TACKBOARD 60W WARRANTY: 10 YEARS (BUYING CONTRACT: OMNIA)	FABRIC: CAPE COD HARWICH	12	1	EACH	\$ 161.49	\$ 161.49
80	128	G	CLINIC	CHAIR	AIS	GRAFTON CHAIR WITH ARMS 23.75X23.5X32 WARRANTY: 10 YEARS (BUYING CONTRACT: OMNIA)	BACK MESH: BLACK SEAT FABRIC: PALLAS ROVE HINT	5	2	EACH	\$ 245.06	\$ 490.12
81	128	G	CLINIC	FABRIC	PALLAS	COM FOR GRAFTON CHAIR (YARDS PER CHAIR)	FABRIC: PALLAS ROVE HINT	4	2	EACH	\$ 50.55	\$ 101.10
82	129	G	CLINIC	DESK	AIS	CALIBRATE DESK 24X60 WITH GROMMET AND ACCESS MODESTY PANEL WARRANTY: 10 YEARS (BUYING CONTRACT: OMNIA)	LAMINATE: TRYTOO SAVATRE	12	1	EACH	\$ 241.95	\$ 241.95
83	129	G	CLINIC	PEDESTAL	AIS	LAMINATE BOX/BOX/FILE 12X29X28 WARRANTY: 10 YEARS (BUYING CONTRACT: OMNIA)	LAMINATE: TRYTOO SAVATRE	12	1	EACH	\$ 308.11	\$ 308.11
84	129	G	CLINIC	PEDESTAL	AIS	LAMINATE FILE/FILE 12X18X28 WARRANTY: 10 YEARS (BUYING CONTRACT: OMNIA)	LAMINATE: TRYTOO SAVATRE	12	1	EACH	\$ 278.94	\$ 278.94
85	129	G	CLINIC	OVERHEAD	AIS	OVERHEAD CLOSED STORAGE 60W WITH LED TASK LIGHT WARRANTY: 10 YEARS (BUYING CONTRACT: OMNIA)	LAMINATE: TRYTOO SAVATRE	12	1	EACH	\$ 574.53	\$ 574.53
86	129	G	CLINIC	TACK	AIS	TACKBOARD 60W WARRANTY: 10 YEARS (BUYING CONTRACT: OMNIA)	FABRIC: CAPE COD HARWICH	12	1	EACH	\$ 161.49	\$ 161.49
87	129	G	CLINIC	CHAIR	AIS	GRAFTON CHAIR WITH ARMS 23.75X23.5X32 WARRANTY: 10 YEARS (BUYING CONTRACT: OMNIA)	BACK MESH: BLACK SEAT FABRIC: PALLAS ROVE HINT	5	2	EACH	\$ 245.06	\$ 490.12
88	129	G	CLINIC	FABRIC	PALLAS	COM FOR GRAFTON CHAIR (YARDS PER CHAIR)	FABRIC: PALLAS ROVE HINT	4	2	EACH	\$ 50.55	\$ 101.10
89	130	G	CLINIC	DESK	AIS	CALIBRATE DESK 24X60 WITH GROMMET AND ACCESS MODESTY PANEL WARRANTY: 10 YEARS (BUYING CONTRACT: OMNIA)	LAMINATE: TRYTOO SAVATRE	12	1	EACH	\$ 241.95	\$ 241.95
90	130	G	CLINIC	PEDESTAL	AIS	LAMINATE BOX/BOX/FILE 12X29X28 WARRANTY: 10 YEARS (BUYING CONTRACT: OMNIA)	LAMINATE: TRYTOO SAVATRE	12	1	EACH	\$ 308.11	\$ 308.11
91	130	G	CLINIC	PEDESTAL	AIS	LAMINATE FILE/FILE 12X29X28 WARRANTY: 10 YEARS (BUYING CONTRACT: OMNIA)	LAMINATE: TRYTOO SAVATRE	12	1	EACH	\$ 299.30	\$ 299.30

9/6/2022 Kansas City Office Design Quotation Forms for Health Department FFE for Invitation to Bid 94-22, JCPW Project # 3271

ITEM NO.	ROOM NO.	EXHIBIT	ROOM NAME	ITEM	MANF.	PRODUCT LINE/DESCRIPTION	FINISH	LEAD TIME (WKS)	QUANTITY	UNITS	UNIT PRICE	TOTAL PRICE
92	130	G	CLINIC	TACK	AIS	TACKBOARD 60W WARRANTY: 10 YEARS (BUYING CONTRACT: OMNIA)	FABRIC: CAPE COD HARWICH	12	1	EACH	\$ 161.49	\$ 161.49
93	130	G	CLINIC	OVERHEAD	AIS	OVERHEAD CLOSED STORAGE 60W WITH LED TASK LIGHT WARRANTY: 10 YEARS (BUYING CONTRACT: OMNIA)	LAMINATE: TRYTOO SAVATRE	12	1	EACH	\$ 574.53	\$ 574.53
94	130	G	CLINIC	CHAIR	AIS	GRAFTON CHAIR WITH ARMS 23.75X23.5X32 WARRANTY: 10 YEARS (BUYING CONTRACT: OMNIA)	BACK MESH: BLACK SEAT FABRIC: PALLAS ROVE HINT	5	2	EACH	\$ 245.06	\$ 490.12
95	130	G	CLINIC	FABRIC	PALLAS	COM FABRIC FOR GRAFTON CHAIR (YARDS PER CHAIR)	FABRIC: PALLAS ROVE HINT	4	2	EACH	\$ 50.55	\$ 101.10
96	131	H	OFFICE	DESK	AIS	DESK 24X60 WITH GROMMET AND ACCESS MODESTY PANEL WARRANTY: 10 YEARS (BUYING CONTRACT: OMNIA)	LAMINATE: TRYTOO SAVATRE	12	1	EACH	\$ 241.95	\$ 241.95
97	131	H	OFFICE	DESK	AIS	RETURN 24X48 WITH ACCESS MODESTY PANEL WARRANTY: 10 YEARS (BUYING CONTRACT: OMNIA)	LAMINATE: TRYTOO SAVATRE	12	1	EACH	\$ 215.13	\$ 215.13
98	131	H	OFFICE	PEDESTAL	AIS	LAMINATE BOX/BOX/FILE 12X18X28 WARRANTY: 10 YEARS (BUYING CONTRACT: OMNIA)	LAMINATE: TRYTOO SAVATRE	12	1	EACH	\$ 278.94	\$ 278.94
99	131	H	OFFICE	LATERAL	AIS	LAMINATE 24W LATERAL FILE WARRANTY: 10 YEARS (BUYING CONTRACT: OMNIA)	LAMINATE: TRYTOO SAVATRE	12	1	EACH	\$ 415.38	\$ 415.38
100	131	H	OFFICE	OVERHEAD	AIS	OVERHEAD CLOSED STORAGE 48W WITH LED TASK LIGHT WARRANTY: 10 YEARS (BUYING CONTRACT: OMNIA)	LAMINATE: TRYTOO SAVATRE	12	1	EACH	\$ 497.79	\$ 497.79
101	131	H	OFFICE	TACK	AIS	TACKBOARD 48W WARRANTY: 10 YEARS (BUYING CONTRACT: OMNIA)	FABRIC: CAPE COD HARWICH	12	1	EACH	\$ 147.40	\$ 147.40
102	131	H	OFFICE	CHAIR	AIS	GRAFTON CHAIR WITH ARMS 23.75X23.5X32 WARRANTY: 10 YEARS (BUYING CONTRACT: OMNIA)	BACK MESH: BLACKSEAT FABRIC: PALLAS ROVE HINT	5	2	EACH	\$ 245.06	\$ 490.12
103	131	H	OFFICE	FABRIC	PALLAS	COM FABRIC FOR GRAFTON CHAIR (YARDS PER CHAIR)	FABRIC: PALLAS ROVE HINT	4	2	EACH	\$ 50.55	\$ 101.10
104	132	I	NURSE PRACTITIONER	DESK	AIS	DESK 24X60 WITH GROMMET AND ACCESS MODESTY PANEL WARRANTY: 10 YEARS (BUYING CONTRACT: OMNIA)	LAMINATE: TRYTOO SAVATRE	12	1	EACH	\$ 241.95	\$ 241.95
105	132	I	NURSE PRACTITIONER	PEDESTAL	AIS	LAMINATE BOX/BOX/FILE 12X29X28 WARRANTY: 10 YEARS (BUYING CONTRACT: OMNIA)	LAMINATE: TRYTOO SAVATRE	12	1	EACH	\$ 308.11	\$ 308.11
106	132	I	NURSE PRACTITIONER	PEDESTAL	AIS	LAMINATE FILE/FILE 12X29X28 WARRANTY: 10 YEARS (BUYING CONTRACT: OMNIA)	LAMINATE: TRYTOO SAVATRE	12	1	EACH	\$ 299.30	\$ 299.30
107	132	I	NURSE PRACTITIONER	TACK	AIS	TACKBOARD 60W WARRANTY: 10 YEARS (BUYING CONTRACT: OMNIA)	FABRIC: CAPE COD HARWICH	12	1	EACH	\$ 161.49	\$ 161.49
108	132	I	NURSE PRACTITIONER	OVERHEAD	AIS	OVERHEAD CLOSED STORAGE 60W WITH LED TASK LIGHT WARRANTY: 10 YEARS (BUYING CONTRACT: OMNIA)	LAMINATE: TRYTOO SAVATRE	12	1	EACH	\$ 574.53	\$ 574.53
109	132	I	NURSE PRACTITIONER	CHAIR	AIS	GRAFTON CHAIR WITH ARMS 23.75X23.5X32 WARRANTY: 10 YEARS (BUYING CONTRACT: OMNIA)	BACK MESH: BLACK SEAT FABRIC: PALLAS ROVE HINT	5	2	EACH	\$ 245.06	\$ 490.12
110	132	I	NURSE PRACTITIONER	FABRIC	PALLAS	COM FABRIC FOR GRAFTON CHAIR (YARDS PER CHAIR)	FABRIC: PALLAS ROVE HINT	4	2	EACH	\$ 50.55	\$ 101.10
111	132	I	NURSE PRACTITIONER	EXAM TABLE	INTENSA	EXAM TABLE 420 SERIES WITH THREE PASS THROUGH DRAWERS AND STIRRUPS, PULL OUT LEG REST WITH INTERGRATED TREATMENT TRAY, PAPER ROLL HOLDER, STANDARD PELVIC TILT, 27WX72LX32H WARRANTY: 5 YEARS	POWDERCOAT: FOGHORN FABRIC: GRAY	28	1	EACH	\$ 2,014.32	\$ 2,014.32
112	134	J	MOTHER'S ROOM	CHAIR	OFS	DESS LOUNGE CHAIR 27X29X34 WARRANTY: 5 YEARS (BUYING CONTRACT: SOURCEWELL)	FABRIC: PALLAS ROVE HINT METAL LEG: LUSTER GREY	9	1	EACH	\$ 1,358.92	\$ 1,358.92
113	134	J	MOTHER'S ROOM	FABRIC	PALLAS	COM FOR DESS CHAIR (YARDS PER CHAIR)	FABRIC: PALLAS ROVE HINT	4	1	EACH	\$ 54.97	\$ 54.97
114	134	J	MOTHER'S ROOM	TABLE	OFS	KOSA ROUND END TABLE WARRANTY: 5 YEARS (BUYING CONTRACT: SOURCEWELL)	LAMINATE: STEEL METAL: BONE WHITE	6	1	EACH	\$ 479.46	\$ 479.46
115	136	K	LAB	STOOL	AIS	NATICK TASK STOOL 26X24X43.5-51.5 WARRANTY: 10 YEARS (BUYING CONTRACT: OMNIA)	MESH: BLACK SEAT: BLACK VINYL	5	2	EACH	\$ 436.81	\$ 873.62
116	140	L	BREAKROOM	TABLE	AIS	DAY TO DAY ROUND 42"X29 WARRANTY: 10 YEARS (BUYING CONTRACT: OMNIA)	LAMINATE: LINEN PAINT LEGS: METALLIC SILVER	4	4	EACH	\$ 255.26	\$ 1,021.04
117	140	L	BREAKROOM	CHAIR	AIS	TRIAD MULTIPURPOSE SIDE CHAIR 21X22.5X43.5 WARRANTY: 10 YEARS (BUYING CONTRACT: OMNIA)	FINISH: SILVER FRAME PLASTIC: BLACK	5	16	EACH	\$ 95.46	\$ 1,527.36
118	141	M	LARGE CONF	TABLE	AIS	DAY TO DAY FLIP TOP TABLE WITH POWER 24X60 WARRANTY: 10 YEARS (BUYING CONTRACT: OMNIA)	LAMINATE: TRYTOO SAVATRE PAINT: METALLIC SILVER	6	25	EACH	\$ 877.45	\$ 21,936.25
119	141	M	LARGE CONF	CHAIR	AIS	STOW CHAIR WITH CASTERS 26X24X39 WARRANTY: 10 YEARS (BUYING CONTRACT: OMNIA)	MESH: BLACK FABRIC: ArcCom Intagilo 2 AC-61417 Mist#28	5	50	EACH	\$ 252.08	\$ 12,604.00
120	141	M	LARGE CONF	FABRIC	PALLAS	COM FOR STOW CHAIR (YARDS PER CHAIR)	FABRIC: ArcCom Intagilo 2 AC-61417 Mist#28	4	50	EACH	\$ 52.72	\$ 2,636.00

9/6/2022 Kansas City Office Design Quotation Forms for Health Department FFE for Invitation to Bid 94-22, JCPW Project # 3271

ITEM NO.	ROOM NO.	EXHIBIT	ROOM NAME	ITEM	MANF.	PRODUCT LINE/DESCRIPTION	FINISH	LEAD TIME (WKS)	QUANTITY	UNITS	UNIT PRICE	TOTAL PRICE
121	141	M	LARGE CONF	CREDENZA	SPEC	60X24X36H FOUR DOOR CREDENZA,ADJUSTABLE SHELF, LAMINATED KICKPLATE, CHROME EDGE PULLS WITH GARBAGE BIN WARRANTY: LIFETIME (BUYING CONTRACT: TIPS)	TOP LAMINATE: WILSONART DESIGNER WHITE BASE LAMINATE: ASIAN NIGHT	8	1	EACH	\$ 4,151.90	\$ 4,151.90
122	141	M	LARGE CONF	LECTERN	OFS	24WX43.75HX22D LAYER LECTERN WITH TWO ADJUSTABLE SHELVES, LOCKING CASTERS WARRANTY: 5 YEARS (BUYING CONTRACT: SOURCEWELL)	LAMINATE: SLATE GRAY	20	1	EACH	\$ 855.59	\$ 855.59
123	200	N	LOBBY	CHAIR	OFS	SERONY GUEST CHAIR 25X26X33 WARRANTY:5 YEARS (BUYING CONTRACT: SOURCEWELL)	FABRIC: PALLAS ROVE HINT PAINT: LUSTER GRAY	9	6	EACH	\$ 622.29	\$ 3,733.74
124	200	N	LOBBY	FABRIC	PALLAS	COM FOR SERONY CHAIR (YARDS PER CHAIR)	FABRIC : PALLAS ROVE HINT	4	6	EACH	\$ 54.97	\$ 329.82
125	200	N	LOBBY	TABLE	OFS	KOSA ROUND END TABLE WARRANTY: 5 YEARS (BUYING CONTRACT: SOURCEWELL)	LAMINATE: STEEL METAL: BONE WHITE	6	1	EACH	\$ 479.46	\$ 479.46
126	203	Q	OPEN OFFICE	DESK	AIS	DIVI POWER BEAM 24X54 TABLE WITH 20"H SCREEN WARRANTY: 10 YEARS (BUYING CONTRACT: OMNIA)	LAMINATE: TRYTOO SAVATRE PAINT: SILVER	10	4	EACH	\$ 790.83	\$ 3,163.32
127	203	Q	OPEN OFFICE	PEDESTAL	AIS	MOBILE PEDESTAL WITH CUSHION 12X18X21 WARRANTY: 10 YEARS (BUYING CONTRACT: OMNIA)	LAMINATE: TRYTOO SAVATRE FABRIC: WELLESLEY WILLIAMSBURG	12	4	EACH	\$ 381.91	\$ 1,527.64
128	203	O	OPEN OFFICE	WORKSTATION PANELS	AIS	DIVI MONOLITHIC TACKABLE POWERED PANEL 36X58 WARRANTY: 10 YEARS (BUYING CONTRACT: OMNIA)	PAINT: CHALK PANEL FABRIC: CAPE COD HARWICH	6	20	EACH	\$ 266.22	\$ 5,324.40
129	203	O	OPEN OFFICE	WORKSTATION PANELS	AIS	DIVI MONOLITHIC TACKABLE POWERED PANEL 48X58 WARRANTY: 10 YEARS (BUYING CONTRACT: OMNIA)	PAINT: CHALK PANEL FABRIC: CAPE COD HARWICH	6	12	EACH	\$ 276.99	\$ 3,323.88
130	203	O	OPEN OFFICE	SURFACE	AIS	SURFACE 84X24 WARRANTY: 10 YEARS (BUYING CONTRACT: OMNIA)	LAMINATE: TRYTOO SAVATRE	6	8	EACH	\$ 212.98	\$ 1,703.84
131	203	O	OPEN OFFICE	SURFACE	AIS	SURFACE 24X60 WARRANTY: 10 YEARS (BUYING CONTRACT: OMNIA)	LAMINATE: TRYTOO SAVATRE	6	8	EACH	\$ 162.08	\$ 1,296.64
132	203	O	OPEN OFFICE	OVERHEAD	AIS	OVERHEAD CLOSED CABINET 48" WITH LED TASK LIGHT WARRANTY: 10 YEARS (BUYING CONTRACT: OMNIA)	LAMINATE: TRYTOO SAVATRE PAINT: CHALK	12	4	EACH	\$ 439.26	\$ 1,757.04
133	203	Q	OPEN OFFICE	LATERAL	AIS	LATERAL FILE 36" WARRANTY: 10 YEARS (BUYING CONTRACT: OMNIA)	LAMINATE: TRYTOO SAVATRE PAINT: CHALK	12	4	EACH	\$ 474.89	\$ 1,899.56
134	203	O	OPEN OFFICE	PEDESTAL	AIS	BOX/BOX/FILE 24D WARRANTY: 10 YEARS (BUYING CONTRACT: OMNIA)	LAMINATE: TRYTOO SAVATRE PAINT: CHALK	12	4	EACH	\$ 264.65	\$ 1,058.60
135	210	Q	OPEN OFFICE	PEDESTAL	AIS	MOBILE PEDESTAL WITH CUSHION 12X18X21 WARRANTY: 10 YEARS (BUYING CONTRACT: OMNIA)	LAMINATE: TRYTOO SAVATRE FABRIC: WELLESLEY WILLIAMSBURG	12	2	EACH	\$ 381.91	\$ 763.82
136	210	Q	OPEN OFFICE	DESK	AIS	DIVI POWER BEAM 24X54 TABLE WITH 20"H SCREEN WARRANTY: 10 YEARS (BUYING CONTRACT: OMNIA)	LAMINATE: TRYTOO SAVATRE PAINT: SILVER	10	2	EACH	\$ 790.83	\$ 1,581.66
137	210	O	OPEN OFFICE	TABLE	SPEC	FITT TABLE 54"X29H ROUND WARRANTY:LIFETIME (BUYING CONTRACT: TIPS)	LAMINATE: AISAN NIGHT PAINT: SILVER	8	1	EACH	\$ 690.48	\$ 690.48
138	210	O	OPEN OFFICE	CHAIR	AIS	STOW CHAIR WITH CASTERS 26X24X39 WARRANTY: 10 YEARS (BUYING CONTRACT: OMNIA)	MESH: BLACK FABRIC: ArcCom Intagilo 2 AC-61417 Mist #28	5	5	EACH	\$ 252.08	\$ 1,260.40
139	210	O	OPEN OFFICE	FABRIC	PALLAS	COM FOR STOW CHAIR (YARDS PER CHAIR)	FABRIC: ArcCom Intagilo 2 AC-61417 Mist #28	4	5	EACH	\$ 52.72	\$ 263.60
140	210	O	OPEN OFFICE	WORKSTATION PANELS	AIS	DIVI MONOLITHIC TACKABLE POWERED PANEL 36X58 WARRANTY: 10 YEARS (BUYING CONTRACT: OMNIA)	PAINT: CHALK PANEL FABRIC: CAPE COD HARWICH	6	10	EACH	\$ 266.22	\$ 2,662.20
141	210	O	OPEN OFFICE	WORKSTATION PANELS	AIS	DIVI MONOLITHIC TACKABLE POWERED PANEL 48X58 WARRANTY: 10 YEARS (BUYING CONTRACT: OMNIA)	PAINT: CHALK PANEL FABRIC: CAPE COD HARWICH	6	6	EACH	\$ 276.99	\$ 1,661.94
142	210	O	OPEN OFFICE	SURFACE	AIS	SURFACE 84X24 WARRANTY: 10 YEARS (BUYING CONTRACT: OMNIA)	LAMINATE: TRYTOO SAVATRE	6	4	EACH	\$ 212.98	\$ 851.92
143	210	O	OPEN OFFICE	SURFACE	AIS	SURFACE 24X60 WARRANTY: 10 YEARS (BUYING CONTRACT: OMNIA)	LAMINATE: TRYTOO SAVATRE	6	4	EACH	\$ 162.08	\$ 648.32
144	210	O	OPEN OFFICE	OVERHEAD	AIS	OVERHEAD CLOSED CABINET 48" WITH LED TASK LIGHT WARRANTY: 10 YEARS (BUYING CONTRACT: OMNIA)	LAMINATE: TRYTOO SAVATRE PAINT: CHALK	12	4	EACH	\$ 439.26	\$ 1,757.04
145	210	O	OPEN OFFICE	PEDESTAL	AIS	BOX/BOX/FILE 24D WARRANTY: 10 YEARS (BUYING CONTRACT: OMNIA)	LAMINATE: TRYTOO SAVATRE PAINT: CHALK	12	4	EACH	\$ 264.65	\$ 1,058.60
146	211	P	CONF ROOM	TABLE	SPEC	MANHATTAN TABLE 72X36X29H WARRANTY: 10 YEARS (BUYING CONTRACT: TIPS)	PAINT: SILVER FRAME LAMINATE: ASIAN NIGHT	8	1	EACH	\$ 875.39	\$ 875.39

9/6/2022 Kansas City Office Design Quotation Forms for Health Department FFE for Invitation to Bid 94-22, JCPW Project # 3271

ITEM NO.	ROOM NO.	EXHIBIT	ROOM NAME	ITEM	MANF.	PRODUCT LINE/DESCRIPTION	FINISH	LEAD TIME (WKS)	QUANTITY	UNITS	UNIT PRICE	TOTAL PRICE
147	211	P	CONF ROOM	CHAIR	AIS	STOW CHAIR WITH CASTERS 26X24X39 WARRANTY: 10 YEARS (BUYING CONTRACT: OMNIA)	MESH: BLACK FABRIC: ArcCom Intagilo 2 AC-61417 Mist #28	5	4	EACH	\$ 252.08	\$ 1,008.32
148	211	P	CONF ROOM	FABRIC	PALLAS	COM FOR STOW CHAIR (YARDS PER CHAIR)	FABRIC: ArcCom Intagilo 2 AC-61417 Mist #28	4	4	EACH	\$ 52.72	\$ 210.88
149	213	O	OPEN OFFICE	WORKSTATION PANELS	AIS	DIVI MONOLITHIC TACKABLE POWERED PANEL 36X58 WARRANTY: 10 YEARS (BUYING CONTRACT: OMNIA)	PAINT: CHALK PANEL FABRIC: CAPE COD HARWICH	6	60	EACH	\$ 266.22	\$ 15,973.20
150	213	O	OPEN OFFICE	WORKSTATION PANELS	AIS	DIVI MONOLITHIC TACKABLE POWERED PANEL 48X58 WARRANTY: 10 YEARS (BUYING CONTRACT: OMNIA)	PAINT: CHALK PANEL FABRIC: CAPE COD HARWICH	6	36	EACH	\$ 276.99	\$ 9,971.64
151	213	O	OPEN OFFICE	SURFACE	AIS	SURFACE 84X24 WARRANTY: 10 YEARS (BUYING CONTRACT: OMNIA)	LAMINATE: TRYTOO SAVATRE	6	24	EACH	\$ 212.98	\$ 5,111.52
152	213	O	OPEN OFFICE	SURFACE	AIS	SURFACE 24X60 WARRANTY: 10 YEARS (BUYING CONTRACT: OMNIA)	LAMINATE: TRYTOO SAVATRE	6	24	EACH	\$ 162.08	\$ 3,889.92
153	213	O	OPEN OFFICE	OVERHEAD	AIS	OVERHEAD CLOSED CABINET 48" WITH LED TASK LIGHT WARRANTY: 10 YEARS (BUYING CONTRACT: OMNIA)	LAMINATE: TRYTOO SAVATRE PAINT: CHALK	12	24	EACH	\$ 439.26	\$ 10,542.24
154	213	O	OPEN OFFICE	LATERAL	AIS	LATERAL FILE 36" WARRANTY: 10 YEARS (BUYING CONTRACT: OMNIA)	LAMINATE: TRYTOO SAVATRE PAINT: CHALK	12	24	EACH	\$ 474.89	\$ 11,397.36
155	213	O	OPEN OFFICE	PEDESTAL	AIS	BOX/BOX/FILE 24D WARRANTY: 10 YEARS (BUYING CONTRACT: OMNIA)	LAMINATE: TRYTOO SAVATRE PAINT: CHALK	12	24	EACH	\$ 264.65	\$ 6,351.60
156	214	S	PHONE ROOM	CHAIR	AIS	STOW TASK CHAIR 26X24X39 WARRANTY: 10 YEARS (BUYING CONTRACT: OMNIA)	FABRIC: ArcCom Intagilo 2 AC-61417 Mist #28	5	1	EACH	\$ 252.08	\$ 252.08
157	214	S	PHONE ROOM	FABRIC	PALLAS	COM FOR STOW CHAIR (YARDS PER CHAIR)	FABRIC: ArcCom Intagilo 2 AC-61417 Mist #28	4	1	EACH	\$ 52.72	\$ 52.72
158	215	R	OFFICE	DESK	AIS	DESK 24X72 WITH GROMMET AND FULL MODESTY PANEL WARRANTY: 10 YEARS (BUYING CONTRACT: OMNIA)	LAMINATE: TRYTOO SAVATRE	12	1	EACH	\$ 264.07	\$ 264.07
159	215	R	OFFICE	DESK	AIS	RETURN 24X54 WITH ACCESS MODESTY PANEL WARRANTY: 10 YEARS (BUYING CONTRACT: OMNIA)	LAMINATE: TRYTOO SAVATRE	12	1	EACH	\$ 222.76	\$ 222.76
160	215	R	OFFICE	PEDESTAL	AIS	LAMINATE FILE/FILE 16X18X28 WARRANTY: 10 YEARS (BUYING CONTRACT: OMNIA)	LAMINATE: TRYTOO SAVATRE	12	1	EACH	\$ 303.61	\$ 303.61
161	215	R	OFFICE	FILE	AIS	COMBO FILE 30X23X28 WARRANTY: 10 YEARS (BUYING CONTRACT: OMNIA)	LAMINATE: TRYTOO SAVATRE	12	1	EACH	\$ 585.10	\$ 585.10
162	215	R	OFFICE	OVERHEAD	AIS	OVERHEAD CLOSED STORAGE 54W WITH LED TASK LIGHT WARRANTY: 10 YEARS (BUYING CONTRACT: OMNIA)	LAMINATE: TRYTOO SAVATRE	12	1	EACH	\$ 567.09	\$ 567.09
163	215	R	OFFICE	TACK	AIS	TACKBOARD 54W WARRANTY: 10 YEARS (BUYING CONTRACT: OMNIA)	FABRIC: CAPE COD HARWICH	12	1	EACH	\$ 151.31	\$ 151.31
164	215	R	OFFICE	CHAIR	AIS	GRAFTON CHAIR WITH ARMS 23.75X23.5X32 WARRANTY: 10 YEARS (BUYING CONTRACT: OMNIA)	FABRIC: ULTRAFABRIC PROMESSA STONE BLUE MESH: BLACK	5	2	EACH	\$ 245.06	\$ 490.12
165	215	R	OFFICE	FABRIC	ULTRAFABRIC	COM FOR GRAFTON CHAIR (YARDS PER CHAIR)	FABRIC: ULTRAFABRIC PROMESSA STONE BLUE	4	2	EACH	\$ 63.05	\$ 126.10
166	216	R	OFFICE	DESK	AIS	DESK 24X72 WITH GROMMET AND FULL MODESTY PANEL WARRANTY: 10 YEARS (BUYING CONTRACT: OMNIA)	LAMINATE: TRYTOO SAVATRE	12	1	EACH	\$ 264.07	\$ 264.07
167	216	R	OFFICE	DESK	AIS	RETURN 24X54 WITH ACCESS MODESTY PANEL WARRANTY: 10 YEARS (BUYING CONTRACT: OMNIA)	LAMINATE: TRYTOO SAVATRE	12	1	EACH	\$ 222.76	\$ 222.76
168	216	R	OFFICE	PEDESTAL	AIS	LAMINATE FILE/FILE 16X18X28 WARRANTY: 10 YEARS (BUYING CONTRACT: OMNIA)	LAMINATE: TRYTOO SAVATRE	12	1	EACH	\$ 303.61	\$ 303.61
169	216	R	OFFICE	FILE	AIS	COMBO FILE 30X23X28 WARRANTY: 10 YEARS (BUYING CONTRACT: OMNIA)	LAMINATE: TRYTOO SAVATRE	12	1	EACH	\$ 585.10	\$ 585.10
170	216	R	OFFICE	OVERHEAD	AIS	OVERHEAD CLOSED STORAGE 54W WITH LED TASK LIGHT WARRANTY: 10 YEARS (BUYING CONTRACT: OMNIA)	LAMINATE: TRYTOO SAVATRE	12	1	EACH	\$ 567.09	\$ 567.09
171	216	R	OFFICE	TACK	AIS	TACKBOARD 54W WARRANTY: 10 YEARS (BUYING CONTRACT: OMNIA)	FABRIC: CAPE COD HARWICH	12	1	EACH	\$ 151.31	\$ 151.31
172	216	R	OFFICE	CHAIR	AIS	GRAFTON CHAIR WITH ARMS 23.75X23.5X32 WARRANTY: 10 YEARS (BUYING CONTRACT: OMNIA)	FABRIC: ULTRAFABRIC PROMESSA STONE BLUE MESH: BLACK	5	2	EACH	\$ 245.06	\$ 490.12
173	216	R	OFFICE	FABRIC	ULTRAFABRIC	COM FOR GRAFTON CHAIR	FABRIC: ULTRAFABRIC PROMESSA STONE BLUE	4	2	EACH	\$ 63.05	\$ 126.10
174	218	R	OFFICE	DESK	AIS	DESK 24X72 WITH GROMMET AND FULL MODESTY PANEL WARRANTY: 10 YEARS (BUYING CONTRACT: OMNIA)	LAMINATE: TRYTOO SAVATRE	12	1	EACH	\$ 264.07	\$ 264.07

9/6/2022 Kansas City Office Design Quotation Forms for Health Department FFE for Invitation to Bid 94-22, JCPW Project # 3271

ITEM NO.	ROOM NO.	EXHIBIT	ROOM NAME	ITEM	MANF.	PRODUCT LINE/DESCRIPTION	FINISH	LEAD TIME (WKS)	QUANTITY	UNITS	UNIT PRICE	TOTAL PRICE
175	218	R	OFFICE	DESK	AIS	RETURN 24X54 WITH ACCESS MODESTY PANEL WARRANTY: 10 YEARS (BUYING CONTRACT: OMNIA)	LAMINATE: TRYTOO SAVATRE	12	1	EACH	\$ 222.76	\$ 222.76
176	218	R	OFFICE	FILE	AIS	COMBO FILE 30X23X28 WARRANTY:10 YEARS (BUYING CONTRACT: OMNIA)	LAMINATE: TRYTOO SAVATRE	12	1	EACH	\$ 585.10	\$ 585.10
177	218	R	OFFICE	PEDESTAL	AIS	LAMINATE FILE/FILE 16X18X28 WARRANTY: 10 YEARS (BUYING CONTRACT: OMNIA)	LAMINATE: TRYTOO SAVATRE	12	1	EACH	\$ 303.61	\$ 303.61
178	218	R	OFFICE	OVERHEAD	AIS	OVERHEAD CLOSED STORAGE 54W WITH LED TASK LIGHT WARRANTY: 10 YEARS (BUYING CONTRACT: OMNIA)	LAMINATE: TRYTOO SAVATRE	12	1	EACH	\$ 567.09	\$ 567.09
179	218	R	OFFICE	TACK	AIS	TACKBOARD 54W WARRANTY: 10 YEARS (BUYING CONTRACT: OMNIA)	FABRIC: CAPE COD HARWICH	12	1	EACH	\$ 151.31	\$ 151.31
180	218	R	OFFICE	CHAIR	AIS	GRAFTON CHAIR WITH ARMS 23.75X23.5X32 WARRANTY:10 YEARS (BUYING CONTRACT: OMNIA)	FABRIC: ULTRAFABRIC PROMESSA STONE BLUE MESH: BLACK	5	2	EACH	\$ 245.06	\$ 490.12
181	218	R	OFFICE	FABRIC	PALLAS	COM FOR GRAFTON CHAIR (YARDS PER CHAIR)	FABRIC: ULTRAFABRIC PROMESSA STONE BLUE	4	2	EACH	\$ 63.05	\$ 126.10
182	220	R	OFFICE	DESK	AIS	DESK 24X72 WITH GROMMET AND FULL MODESTY PANEL WARRANTY: 10 YEARS (BUYING CONTRACT: OMNIA)	LAMINATE: TRYTOO SAVATRE	12	1	EACH	\$ 264.07	\$ 264.07
183	220	R	OFFICE	DESK	AIS	RETURN 24X54 WITH ACCESS MODESTY PANEL WARRANTY: 10 YEARS (BUYING CONTRACT: OMNIA)	LAMINATE: TRYTOO SAVATRE	12	1	EACH	\$ 222.76	\$ 222.76
184	220	R	OFFICE	PEDESTAL	AIS	LAMINATE FILE/FILE 16X18X28 WARRANTY: 10 YEARS (BUYING CONTRACT: OMNIA)	LAMINATE: TRYTOO SAVATRE	12	1	EACH	\$ 303.61	\$ 303.61
185	220	R	OFFICE	FILE	AIS	COMBO FILE 30X23X28 WARRANTY:10 YEARS (BUYING CONTRACT: OMNIA)	LAMINATE: TRYTOO SAVATRE	12	1	EACH	\$ 585.10	\$ 585.10
186	220	R	OFFICE	OVERHEAD	AIS	OVERHEAD CLOSED STORAGE 54W WITH LED TASK LIGHT WARRANTY: 10 YEARS (BUYING CONTRACT: OMNIA)	LAMINATE: TRYTOO SAVATRE	12	1	EACH	\$ 567.09	\$ 567.09
187	220	R	OFFICE	TACK	AIS	TACKBOARD 54W WARRANTY: 10 YEARS (BUYING CONTRACT: OMNIA)	FABRIC: CAPE COD HARWICH	12	1	EACH	\$ 151.31	\$ 151.31
188	220	R	OFFICE	CHAIR	AIS	GRAFTON CHAIR WITH ARMS 23.75X23.5X32 WARRANTY:10 YEARS (BUYING CONTRACT: OMNIA)	FABRIC: ULTRAFABRIC PROMESSA STONE BLUE MESH: BLACK	5	2	EACH	\$ 245.06	\$ 490.12
189	220	R	OFFICE	FABRIC	ULTRAFABRIC	COM FOR GRAFTON CHAIR (YARDS PER CHAIR)	FABRIC ULTRAFABRIC PROMESSA STONE BLUE	4	2	EACH	\$ 63.05	\$ 126.10
190	221	R	OFFICE	DESK	AIS	DESK 24X72 WITH GROMMET AND FULL MODESTY PANEL WARRANTY: 10 YEARS (BUYING CONTRACT: OMNIA)	LAMINATE: TRYTOO SAVATRE	12	1	EACH	\$ 264.07	\$ 264.07
191	221	R	OFFICE	DESK	AIS	RETURN 24X54 WITH ACCESS MODESTY PANEL WARRANTY: 10 YEARS (BUYING CONTRACT: OMNIA)	LAMINATE: TRYTOO SAVATRE	12	1	EACH	\$ 222.76	\$ 222.76
192	221	R	OFFICE	PEDESTAL	AIS	LAMINATE FILE/FILE 16X18X28 WARRANTY: 10 YEARS (BUYING CONTRACT: OMNIA)	LAMINATE: TRYTOO SAVATRE	12	1	EACH	\$ 303.61	\$ 303.61
193	221	R	OFFICE	FILE	AIS	COMBO FILE 30X23X28 WARRANTY:10 YEARS (BUYING CONTRACT: OMNIA)	LAMINATE: TRYTOO SAVATRE	12	1	EACH	\$ 585.10	\$ 585.10
194	221	R	OFFICE	OVERHEAD	AIS	OVERHEAD CLOSED STORAGE 54W WITH LED TASK LIGHT WARRANTY: 10 YEARS (BUYING CONTRACT: OMNIA)	LAMINATE: TRYTOO SAVATRE	12	1	EACH	\$ 567.09	\$ 567.09
195	221	R	OFFICE	TACK	AIS	TACKBOARD 54W WARRANTY: 10 YEARS (BUYING CONTRACT: OMNIA)	FABRIC: CAPE COD HARWICH	12	1	EACH	\$ 151.31	\$ 151.31
196	221	R	OFFICE	CHAIR	AIS	GRAFTON CHAIR WITH ARMS 23.75X23.5X32 WARRANTY:10 YEARS (BUYING CONTRACT: OMNIA)	FABRIC: ULTRAFABRIC PROMESSA STONE BLUE MESH: BLACK	5	2	EACH	\$ 245.06	\$ 490.12
197	221	R	OFFICE	FABRIC	ULTRAFABRIC	COM FOR GRAFTON CHAIR (YARDS PER CHAIR)	FABRIC: ULTRAFABRIC PROMESSA STONE BLUE	4	2	EACH	\$ 63.05	\$ 126.10
198	222	R	OFFICE	DESK	AIS	DESK 24X72 WITH GROMMET AND FULL MODESTY PANEL WARRANTY: 10 YEARS (BUYING CONTRACT: OMNIA)	LAMINATE: TRYTOO SAVATRE	12	1	EACH	\$ 264.07	\$ 264.07
199	222	R	OFFICE	DESK	AIS	RETURN 24X54 WITH ACCESS MODESTY PANEL WARRANTY: 10 YEARS (BUYING CONTRACT: OMNIA)	LAMINATE: TRYTOO SAVATRE	12	1	EACH	\$ 222.76	\$ 222.76
200	222	R	OFFICE	PEDESTAL	AIS	LAMINATE FILE/FILE 16X18X28 WARRANTY: 10 YEARS (BUYING CONTRACT: OMNIA)	LAMINATE: TRYTOO SAVATRE	12	1	EACH	\$ 303.61	\$ 303.61
201	222	R	OFFICE	FILE	AIS	COMBO FILE 30X23X28 WARRANTY:10 YEARS (BUYING CONTRACT: OMNIA)	LAMINATE: TRYTOO SAVATRE	12	1	EACH	\$ 585.10	\$ 585.10
202	222	R	OFFICE	OVERHEAD	AIS	OVERHEAD CLOSED STORAGE 54W WITH LED TASK LIGHT WARRANTY: 10 YEARS (BUYING CONTRACT: OMNIA)	LAMINATE: TRYTOO SAVATRE	12	1	EACH	\$ 567.09	\$ 567.09

9/6/2022 Kansas City Office Design Quotation Forms for Health Department FFE for Invitation to Bid 94-22, JCPW Project # 3271

ITEM NO.	ROOM NO.	EXHIBIT	ROOM NAME	ITEM	MANF.	PRODUCT LINE/DESCRIPTION	FINISH	LEAD TIME (WKS)	QUANTITY	UNITS	UNIT PRICE	TOTAL PRICE
203	222	R	OFFICE	TACK	AIS	TACKBOARD 54W WARRANTY: 10 YEARS (BUYING CONTRACT: OMNIA)	FABRIC: CAPE COD HARWICH	12	1	EACH	\$ 151.31	\$ 151.31
204	222	R	OFFICE	CHAIR	AIS	GRAFTON CHAIR WITH ARMS 23.75X23.5X32 WARRANTY: 10 YEARS (BUYING CONTRACT: OMNIA)	FABRIC: ULTRAFABRIC PROMESSA STONE BLUE MESH: BLACK	5	2	EACH	\$ 245.06	\$ 490.12
205	222	R	OFFICE	FABRIC	ULTRAFABRIC	COM FOR GRAFTON CHAIR (YARDS PER CHAIR)	FABRIC: ULTRAFABRIC PROMESSA STONE BLUE	4	2	EACH	\$ 63.05	\$ 126.10
206	223	R	OFFICE	DESK	AIS	DESK 24X72 WITH GROMMET AND FULL MODESTY PANEL WARRANTY: 10 YEARS (BUYING CONTRACT: OMNIA)	LAMINATE: TRYTOO SAVATRE	12	1	EACH	\$ 264.07	\$ 264.07
207	223	R	OFFICE	DESK	AIS	RETURN 24X54 WITH ACCESS MODESTY PANEL WARRANTY: 10 YEARS (BUYING CONTRACT: OMNIA)	LAMINATE: TRYTOO SAVATRE	12	1	EACH	\$ 222.76	\$ 222.76
208	223	R	OFFICE	PEDESTAL	AIS	LAMINATE FILE/FILE 16X18X28 WARRANTY: 10 YEARS (BUYING CONTRACT: OMNIA)	LAMINATE: TRYTOO SAVATRE	12	1	EACH	\$ 303.61	\$ 303.61
209	223	R	OFFICE	FILE	AIS	COMBO FILE 30X23X28 WARRANTY: 10 YEARS (BUYING CONTRACT: OMNIA)	LAMINATE: TRYTOO SAVATRE	12	1	EACH	\$ 585.10	\$ 585.10
210	223	R	OFFICE	OVERHEAD	AIS	OVERHEAD CLOSED STORAGE 54W WITH LED TASK LIGHT WARRANTY: 10 YEARS (BUYING CONTRACT: OMNIA)	LAMINATE: TRYTOO SAVATRE	12	1	EACH	\$ 567.09	\$ 567.09
211	223	R	OFFICE	TACK	AIS	TACKBOARD 54W WARRANTY: 10 YEARS (BUYING CONTRACT: OMNIA)	FABRIC: CAPE COD HARWICH	12	1	EACH	\$ 151.31	\$ 151.31
212	223	R	OFFICE	CHAIR	AIS	GRAFTON CHAIR WITH ARMS 23.75X23.5X32 WARRANTY: 10 YEARS (BUYING CONTRACT: OMNIA)	FABRIC: ULTRAFABRIC PROMESSA STONE BLUE MESH: BLACK	5	2	EACH	\$ 245.06	\$ 490.12
213	223	R	OFFICE	FABRIC	ULTRAFABRIC	COM FOR GRAFTON CHAIR (YARDS PER CHAIR)	FABRIC: ULTRAFABRIC PROMESSA STONE BLUE	4	2	EACH	\$ 63.05	\$ 126.10
214	227	U	LARGE CONF	TABLE	AIS	24X60 DAY TO DAY FLIP TOP TABLE WITH POWER WARRANTY: 10 YEARS (BUYING CONTRACT: OMNIA)	LAMINATE: TRYTOO SAVETRE METAL: METALLIC SILVER	12	6	EACH	\$ 900.25	\$ 5,401.50
215	227	U	LARGE CONF	CHAIR	AIS	BOLTON UPHOLSTERED BACK TASK CHAIR 26X24X38.75-42.75 WARRANTY: 10 YEARS (BUYING CONTRACT: OMNIA)	FABRIC: ArcCom Intagilo 2 AC-61417 Mist#28	5	12	EACH	\$ 293.73	\$ 3,524.76
216	227	U	LARGE CONF	FABRIC	PALLAS	COM FOR BOLTON CHAIR (YARDS PER CHAIR)	FABRIC: ArcCom Intagilo 2 AC-61417 Mist#28	4	12	EACH	\$ 52.72	\$ 632.64
217	228	T	DIRECTOR OFFICE	DESK	AIS	DESK 24X78 WITH FULL MODESTY WARRANTY: 10 YEARS (BUYING CONTRACT: OMNIA)	LAMINATE: TRYTOO SAVATRE	12	1	EACH	\$ 272.68	\$ 272.68
218	228	T	DIRECTOR OFFICE	PEDESTAL	AIS	LAMINATE BOX/BOX/FILE 16X18X28 WARRANTY: 10 YEARS (BUYING CONTRACT: OMNIA)	LAMINATE: TRYTOO SAVATRE	12	2	EACH	\$ 309.48	\$ 618.96
219	228	T	DIRECTOR OFFICE	CREDENZA	AIS	18X96 WITH THREE LATERAL FILES WARRANTY: 10 YEARS (BUYING CONTRACT: OMNIA)	LAMINATE: TRYTOO SAVATRE	12	1	EACH	\$ 1,541.92	\$ 1,541.92
220	228	T	DIRECTOR OFFICE	OVERHEAD	AIS	OVERHEAD OPEN STORAGE 36WX16HX14D WITH LED TASK LIGHT WARRANTY: 10 YEARS (BUYING CONTRACT: OMNIA)	LAMINATE: TRYTOO SAVATRE	12	1	EACH	\$ 351.76	\$ 351.76
221	228	T	DIRECTOR OFFICE	TACK	AIS	TACKBOARD 42WX20H (BUYING CONTRACT: OMNIA)	FABRIC: CAPE COD HARWICH	12	1	EACH	\$ 144.07	\$ 144.07
222	228	T	DIRECTOR OFFICE	SHELVES	AIS	STACKING SHELVING WITH SLIDING DOORS 30WX14DX37H WARRANTY: 10 YEARS (BUYING CONTRACT: OMNIA)	LAMINATE: TRYTOO SAVATRE	12	2	EACH	\$ 449.83	\$ 899.66
223	228	T	DIRECTOR OFFICE	ROUND TABLE	AIS	ROUND 30" MOBILE TABLE WARRANTY: 10 YEARS (BUYING CONTRACT: OMNIA)	LAMINATE: TRYTOO SAVETRE METAL: METALLIC SILVER	12	1	EACH	\$ 199.27	\$ 199.27
224	228	T	DIRECTOR OFFICE	CHAIR	CAROLINA	SERONY CHAIR WITH ARMS 25X26X33 WARRANTY: 10 YEARS (BUYING CONTRACT: SOURCEWELL)	FABRIC: ULTRAFABRIC PROMESSA STONE BLUE PAINT: LUSTER GREY	9	3	EACH	\$ 622.29	\$ 1,866.87
225	228	T	DIRECTOR OFFICE	FABRIC	ULTRAFABRIC	COM FOR SERONY CHAIR (YARDS PER CHAIR)	FABRIC: ULTRAFABRIC PROMESSA STONE BLUE	4	3	EACH	\$ 63.05	\$ 189.15
226	229	W	ADMIN	DESK	AIS	DESK 24X72 WITH GROMMET AND FULL MODESTY PANEL, BRIDGE 24X54 WITH ACCESS MODESTY PANEL WARRANTY: 10 YEARS (BUYING CONTRACT: OMNIA)	LAMINATE: TRYTOO SAVATRE	12	1	EACH	\$ 264.07	\$ 264.07
227	229	W	ADMIN	DESK	AIS	BRIDGE 24X54 WITH ACCESS MODESTY PANEL WARRANTY: 10 YEARS (BUYING CONTRACT: OMNIA)	LAMINATE: TRYTOO SAVATRE	12	1	EACH	\$ 159.73	\$ 159.73
228	229	W	ADMIN	CREDENZA	AIS	18X96 WITH ONE LATERAL FILE42W AND ONE COMBO CABINET 30W WARRANTY: 10 YEARS (BUYING CONTRACT: OMNIA)	LAMINATE: TRYTOO SAVATRE	12	1	EACH	\$ 1,299.58	\$ 1,299.58
229	229	W	ADMIN	OVERHEAD	AIS	OVERHEAD CLOSED STORAGE 78W WITH LED TASK LIHGT WARRANTY: 10 YEARS (BUYING CONTRACT: OMNIA)	LAMINATE: TRYTOO SAVATRE	12	1	EACH	\$ 597.04	\$ 597.04
230	229	W	ADMIN	TACK	AIS	TACKBOARD 78W WARRANTY: 10 YEARS (BUYING CONTRACT: OMNIA)	FABRIC: CAPE COD HARWICH	12	1	EACH	\$ 166.19	\$ 166.19

9/6/2022 Kansas City Office Design Quotation Forms for Health Department FFE for Invitation to Bid 94-22, JCPW Project # 3271

ITEM NO.	ROOM NO.	EXHIBIT	ROOM NAME	ITEM	MANF.	PRODUCT LINE/DESCRIPTION	FINISH	LEAD TIME (WKS)	QUANTITY	UNITS	UNIT PRICE	TOTAL PRICE
231	230	V	DIRECTOR OFFICE	DESK	AIS	DESK 24X78 WITH FULL MODESTY WARRANTY: 10 YEARS (BUYING CONTRACT: OMNIA)	LAMINATE: TRYTOO SAVATRE	12	1	EACH	\$ 272.68	\$ 272.68
232	230	V	DIRECTOR OFFICE	PEDESTAL	AIS	LAMINATE BOX/BOX/FILE 16X18X28 WARRANTY: 10 YEARS (BUYING CONTRACT: OMNIA)	LAMINATE: TRYTOO SAVATRE	12	2	EACH	\$ 309.48	\$ 618.96
233	230	V	DIRECTOR OFFICE	CREDENZA	AIS	18X96 WITH THREE LATERAL FILES WARRANTY: 10 YEARS (BUYING CONTRACT: OMNIA)	LAMINATE: TRYTOO SAVATRE	12	1	EACH	\$ 1,541.92	\$ 1,541.92
234	230	V	DIRECTOR OFFICE	OVERHEAD	AIS	OVERHEAD OPEN STORAGE 36WX16HX14D WITH LED TASK LIGHT WARRANTY: 10 YEARS (BUYING CONTRACT: OMNIA)	LAMINATE: TRYTOO SAVATRE	12	1	EACH	\$ 351.76	\$ 351.76
235	230	V	DIRECTOR OFFICE	TACK	AIS	TACKBOARD 42WX20H WARRANTY: 10 YEARS (BUYING CONTRACT: OMNIA)	FABRIC: CAPE COD HARWICH	12	1	EACH	\$ 144.07	\$ 144.07
236	230	V	DIRECTOR OFFICE	SHELVES	AIS	STACKING SHELVING WITH SLIDING DOORS 30WX14DX37H WARRANTY: 10 YEARS (BUYING CONTRACT: OMNIA)	LAMINATE: TRYTOO SAVATRE	12	2	EACH	\$ 449.83	\$ 899.66
237	230	V	DIRECTOR OFFICE	ROUND TABLE	AIS	ROUND 30" MOBILE TABLE WARRANTY: 10 YEARS (BUYING CONTRACT: OMNIA)	LAMINATE: TRYTOO SAVATRE METAL: METALLIC SILVER	12	1	EACH	\$ 199.27	\$ 199.27
238	230	V	DIRECTOR OFFICE	CHAIR	CAROLINA	SERONY CHAIR 25X26X33 WARRANTY: 10 YEARS (BUYING CONTRACT: SOURCEWELL)	FABRIC: ULTRAFABRIC PROMESSA STONE BLUE PAINT: LUSTER GREY	9	3	EACH	\$ 622.29	\$ 1,866.87
239	230	V	DIRECTOR OFFICE	FABRIC	ULTRAFABRIC	COM FOR SERONY CHAIR (YARDS PER CHAIR)	FABRIC: ULTRAFABRIC PROMESSA STONE BLUE	4	3	EACH	\$ 63.05	\$ 189.15
240		Y	OUTDOOR PATIO	TABLE	ANOVA	RECYCLED PLASTIC TUSCANY 36" SQUARE TABLE 36"H BISTRO WARRANTY: 20 YEARS	FINISH: CEDAR AND TEXTURED PEWTER	12	4	EACH	\$ 1,396.78	\$ 5,587.12
241		Y	OUTDOOR PATIO	CHAIR	ANOVA	RECYCLED PLASTIC TUSCANY SIDE CHAIRS STANDARD HEIGHT 20X24X33 WARRANTY: 20 YEARS	FINISH: CEDAR AND TEXTURED PEWTER	12	16	EACH	\$ 774.52	\$ 12,392.32
242		Y	OUTDOOR PATIO	PICNIC TABLE	ANOVA	RECYCLED PLASTIC BEACON HILL 42" TOP PICNIC TABLE WITH FOUR CONTOUR SWIVEL SEATS WARRANTY: 20 YEARS	FINISH: CEDAR AND TEXTURED PEWTER	12	2	EACH	\$ 6,242.50	\$ 12,485.00
243		X	ALL DESKS	TASK CHAIR	OFFICE CHAIRS UNLIMITED	OFFICE STAR PROLINE II ERGONOMIC MULTI FUNCTION MESH BACK OFFICE CHAIR	FABRIC: BLACK FRAME AND MESH BLACK	4	87	EACH	\$ 310.30	\$ 26,996.10
244	204	Z	ENV.HEALTH DIRECTOR OFFICE	DESK	SAFCO	72X30 MIRELLA FREE STANDING DESK WITH TWO BOX/FILES MODEL #MRDFF7230SDD WARRANTY: LIMITED LIFETIME	FINISH: SAND DUNE	4	1	EACH	\$ 1,437.92	\$ 1,437.92
245	204	Z	ENV.HEALTH DIRECTOR OFFICE	LATERAL FILE	SAFCO	36W MIRELLA BOX/FILE MODEL #MRLF36SDD WARRANTY: LIMITED LIFETIME	FINISH SAND DUNE	4	2	EACH	\$ 719.67	\$ 1,439.34
246	204	Z	ENV.HEALTH DIRECTOR OFFICE	CABINET	SAFCO	36W MIRELLA TWO DOOR CABINET MODEL #MRST36SDD WARRANTY: LIMITED LIFETIME	FINISH SAND DUNE	4	1	EACH	\$ 487.57	\$ 487.57
247	204	Z	ENV.HEALTH DIRECTOR OFFICE	SHELF	SAFCO	36X38X13.5 MIRELLA BOOKSHELF WARRANTY: LIMITED LIFETIME	FINISH SAND DUNE	4	1	EACH	\$ 272.83	\$ 272.83
248	204	Z	ENV.HEALTH DIRECTOR OFFICE	OVERHEAD	SAFCO	72W MIRELLA WALL MOUNTED HUTCH WITH GLASS DOORS MODEL #MRHTGD72SDD WARRANTY: LIMITED LIFETIME	FINISH SAND DUNE	4	1	EACH	\$ 482.77	\$ 482.77
249	204	Z	ENV.HEALTH DIRECTOR OFFICE	TABLE	AIS	24X60X42H TABLE ON CASTERS WARRANTY: 10 YEARS (BUYING CONTRACT: OMNIA)	LAMINATE: LANDMARK PAINT: METALLIC SILVER	4	1	EACH	\$ 474.69	\$ 474.69
250	204	Z	ENV.HEALTH DIRECTOR OFFICE	CHAIR	AIS	GRAFTON CHAIR WITH ARMS 23.75X23.5X32 WARRANTY: 10 YEARS (BUYING CONTRACT: OMNIA)	FABRIC: ULTRAFABRIC PROMESSA STONE BLUE MESH: BLACK	5	2	EACH	\$ 245.06	\$ 490.12
251	204	Z	ENV.HEALTH DIRECTOR OFFICE	FABRIC	ULTRAFABRIC	COM FOR GRAFTON CHAIR (YARDS PER CHAIR)	FABRIC: ULTRAFABRIC PROMESSA STONE BLUE	4	2	EACH	\$ 63.05	\$ 126.10
252	204	X	ENV.HEALTH DIRECTOR OFFICE	TASK CHAIR	OFFICE CHAIRS UNLIMITED	OFFICE STAR PROLINE II ERGONOMIC MULTI FUNCTION MESH BACK OFFICE CHAIR	FABRIC: BLACK FRAME AND MESH BLACK	4	1	EACH	\$ 310.30	\$ 310.30
253	202	AA	OPEN OFFICE	LATERAL FILE	AIS	FOUR DRAWER 42W LATERAL FILE WARRANTY: 10 YEARS (BUYING CONTRACT: OMNIA)	LAMINATE: LANDMARK	12	7	EACH	\$ 904.17	\$ 6,329.19
254	202	AA	OPEN OFFICE	CABINET	SAFCO	36W MIRELLA TWO DOOR CABINET MODEL #MRST36SDD WARRANTY: LIMITED LIFETIME	FINISH: SAND DUNE	4	2	EACH	\$ 487.57	\$ 975.14
255	202	AA	OPEN OFFICE	OVERHEAD	SAFCO	72W MIRELLA WALL MOUNTED HUTCH WITH SLIDING DOORS MODEL #MRHTWD72SDD WARRANTY: LIMITED LIFETIME	FINISH: SAND DUNE	4	1	EACH	\$ 382.53	\$ 382.53
256	202	AA	OPEN OFFICE	DESK	AIS	24X60 SURFACE WITH 15W BOX/BOX/FILE AND CANTILEVERS WARRANTY: 10 YEARS (BUYING CONTRACT: OMNIA)	LAMINATE: LANDMARK PAINT: CHALK	6	8	EACH	\$ 430.65	\$ 3,445.20
257	202	AA	OPEN OFFICE	PANEL	AIS	36X66 DIVI POWERED PANEL WARRANTY: 10 YEARS (BUYING CONTRACT: OMNIA)	LAMINATE: LANDMARK PAINT: CHALK FABRIC: CAPE COD HARWICH	6	16	EACH	\$ 371.93	\$ 5,950.88

9/6/2022 Kansas City Office Design Quotation Forms for Health Department FFE for Invitation to Bid 94-22, JCPW Project # 3271

ITEM NO.	ROOM NO.	EXHIBIT	ROOM NAME	ITEM	MANF.	PRODUCT LINE/DESCRIPTION	FINISH	LEAD TIME (WKS)	QUANTITY	UNITS	UNIT PRICE	TOTAL PRICE
258	202	AA	OPEN OFFICE	PANEL	AIS	30X66 DIV1 POWERED PANEL WARRANTY: 10 YEARS (BUYING CONTRACT: OMNIA)	LAMINATE: LANDMARK PAINT: CHALK FABRIC: CAPE COD HARWICH	6	36	EACH	\$ 313.20	\$ 11,275.20
259	202	AA	OPEN OFFICE	OVERHEAD	AIS	TYPE C 48W OVERHEAD CABINET WARRANTY: LIMITED LIFETIME (BUYING CONTRACT: OMNIA)	PAINT: CHALK	6	8	EACH	\$ 227.94	\$ 1,823.52
260	204	X	OPEN OFFICE	TASK CHAIR	OFFICE CHAIRS UNLIMITED	OFFICE STAR PROLINE II ERGONOMIC MULTI FUNCTION MESH BACK OFFICE CHAIR	FABRIC: BLACK FRAME AND MESH BLACK	4	8	EACH	\$ 310.30	\$ 2,482.40
261	233	BB	OFFICE	DESK	SAFCO	30X72 DESK WITH BOX/FILE WARRANTY: LIMITED LIFETIME	FINISH: SAND DUNE	4	1	EACH	\$ 1,437.92	\$ 1,437.92
262	233	BB	OFFICE	OVERHEAD	SAFCO	72W OVERHEAD WITH GLASS DOORS WARRANTY: LIMITED LIFETIME	FINISH: SAND DUNE	4	1	EACH	\$ 482.77	\$ 482.77
263	233	X	OFFICE	TASK CHAIR	OFFICE CHAIRS UNLIMITED	OFFICE STAR PROLINE II ERGONOMIC MULTI FUNCTION MESH BACK OFFICE CHAIR	FABRIC: BLACK FRAME AND MESH BLACK	4	1	EACH	\$ 310.30	\$ 310.30
264	233	BB	OFFICE	CHAIR	AIS	GRAFTON CHAIR WITH ARMS 23.75X23.5X32 WARRANTY: 10 YEARS (BUYING CONTRACT: OMNIA)	FABRIC: ULTRAFABRIC PROMESSA STONE BLUE MESH: BLACK	5	2	EACH	\$ 245.06	\$ 490.12
265	233	BB	OFFICE	FABRIC	ULTRAFABRIC	COM FOR GRAFTON CHAIR (YARDS PER CHAIR)	FABRIC: ULTRAFABRIC PROMESSA STONE BLUE	4	2	EACH	\$ 63.05	\$ 126.10
266	234	CC	OFFICE	DESK	SAFCO	30X72 DESK WITH BOX/FILE WARRANTY: LIMITED LIFETIME	FINISH: SAND DUNE	4	1	EACH	\$ 634.79	\$ 634.79
267	234	CC	OFFICE	OVERHEAD	SAFCO	72W OVERHEAD WITH GLASS DOORS WARRANTY: LIMITED LIFETIME	FINISH: SAND DUNE	4	1	EACH	\$ 1,437.92	\$ 1,437.92
268	234	CC	OFFICE	CREDENZA	SAFCO	72X20 CREDENZA WITH BOX/FILE AND B/B/B WARRANTY: LIMITED LIFETIME	FINISH: SAND DUNE	4	1	EACH	\$ 995.81	\$ 995.81
269	234	CC	OFFICE	CHAIR	AIS	GRAFTON CHAIR WITH ARMS 23.75X23.5X32 WARRANTY: 10 YEARS (BUYING CONTRACT: OMNIA)	FABRIC: ULTRAFABRIC PROMESSA STONE BLUE MESH: BLACK	5	2	EACH	\$ 245.06	\$ 490.12
270	234	CC	OFFICE	FABRIC	ULTRAFABRIC	COM FOR GRAFTON CHAIR (YARDS PER CHAIR)	FABRIC: ULTRAFABRIC PROMESSA STONE BLUE	4	2	EACH	\$ 63.05	\$ 126.10
271	234	X	OFFICE	TASK CHAIR	OFFICE CHAIRS UNLIMITED	OFFICE STAR PROLINE II ERGONOMIC MULTI FUNCTION MESH BACK OFFICE CHAIR	FABRIC: BLACK FRAME AND MESH BLACK	4	1	EACH	\$ 310.30	\$ 310.30
272						5% NON-CONTRACTUAL CONTINGENCY ((TOTAL PRICES OF UNIT PRICES 1 THRU 271) x 5%)			1	LUMP SUM		\$ 19,166.91
							TOTAL UNIT PRICE ITEMS =					\$ 402,505.12

Notes:

1. The County reserves the right to adjust the quantities up or down to any and all bid items to accommodate the available funds.
2. The Unit Prices in the above form shall include freight, delivery and installation.
3. The one Bidder shall fill out ALL the LEAD TIME (WKS), UNIT PRICES, AND TOTAL PRICES within the above form.



OFFICE OF THE COUNTY AUDITOR
COMPLIANCE REVIEW OFFICE
415 E 12TH STREET, 2ND FLOOR
KANSAS CITY, MISSOURI 64106

(816) 881-3302
FAX (816) 881-3340
CRO@JACKSONGOV.ORG
WWW.JACKSONGOV.ORG/AUDITOR

JACKSON COUNTY, MISSOURI
CONTRACTOR UTILIZATION PLAN

Bid/RFP/RFQ Number: 94-22
Bid/RFP/RFQ Title: Furnishing and Installation Services of Furniture,
Fixtures and Equipment for the Health Department
Contracting Department: Public Works Department
Respondent: _____

I, Charles Johnson, of lawful age and upon my oath state as follows:

1. This Affidavit is made for the purpose of complying with the provisions of the MBE/WBE/VBE submittal requirements on the above Bid/RFP/RFQ and the MBE/WBE/VBE Program and is given on behalf of the Respondent listed above. It sets out the Respondent's plan to utilize MBE and/or WBE and/or VBE prime and subcontractors on the awarded contract.

The goals set by Jackson County, Missouri are:

0 % MBE 0 % WBE 0 % VBE

2. Bidder stipulates that it will utilize a minimum of the following percentages of MBE/WBE/VBE participation in the above bid:

0 % MBE 0 % WBE 0 % VBE

3. The following are the MBE/WBE/VBE Contractors to be utilized on the above-named solicitation. Respondent maintains that it either has a formal contract or a conditional contract contingent upon award.

Please note:

- a. If Bidder is a certified MBE, WBE, or VBE firm, it may list itself in the appropriate area below.
- b. No contractor may be listed under multiple categories below regardless of certifications.

INTERNAL USE ONLY	
CUP RECEIVED: _____	CUP APPROVED: _____
GFE RECEIVED: _____	GFE APPROVED: _____
CUP REVISED: _____	REVISION APROVED: _____
APPROVED GOALS: _____ MBE _____ WBE _____ VBE	
RES/ORD: _____	AMT AWARDED: _____
NOTES:	

MBE SUBCONTRACTORS

Add Additional Pages as Necessary

	Description	Bidder Response	
A.	MBE Firm:		INTERNAL USE ONLY Certifying Agency: _____ KCMO State of MO Approved: Y N Sub A Contract Value: \$
	Address line 1:		
	Address line 2-include County:		
	Telephone Number:		
	President/Owner:		
	Email Address:		
	Certifying Agency		
	Expiration Date of Certification:		
	Scopes of Work Utilized:		
	Percentage of Contract Awarded:		
B.	MBE Firm:		INTERNAL USE ONLY Certifying Agency: _____ KCMO State of MO Approved: Y N Sub B Contract Value: \$
	Address line 1:		
	Address line 2-include County:		
	Telephone Number:		
	President/Owner:		
	Email Address:		
	Certifying Agency		
	Expiration Date of Certification:		
	Scopes of Work Utilized:		
	Percentage of Contract Awarded:		
C.	MBE Firm:		INTERNAL USE ONLY Certifying Agency: _____ KCMO State of MO Approved: Y N Sub C Contract Value: \$
	Address line 1:		
	Address line 2-include County:		
	Telephone Number:		
	President/Owner:		
	Email Address:		
	Certifying Agency		
	Expiration Date of Certification:		
	Scopes of Work Utilized:		
	Percentage of Contract Awarded:		

WBE SUBCONTRACTORS

Add Additional Pages as Necessary

Description

Bidder Response

A.	WBE Firm:		INTERNAL USE ONLY Certifying Agency: KCMO State of MO Approved: Y N Sub A Contract Value: \$
	Address line 1:		
	Address line 2-include County:		
	Telephone Number:		
	President/Owner:		
	Email Address:		
	Certifying Agency		
	Expiration Date of Certification:		
	Scopes of Work Utilized:		
	Percentage of Contract Awarded:		

B.	WBE Firm:		INTERNAL USE ONLY Certifying Agency: KCMO State of MO Approved: Y N Sub B Contract Value: \$
	Address line 1:		
	Address line 2-include County:		
	Telephone Number:		
	President/Owner:		
	Email Address:		
	Certifying Agency		
	Expiration Date of Certification:		
	Scopes of Work Utilized:		
	Percentage of Contract Awarded:		

C.	WBE Firm:		INTERNAL USE ONLY Certifying Agency: KCMO State of MO Approved: Y N Sub C Contract Value: \$
	Address line 1:		
	Address line 2-include County:		
	Telephone Number:		
	President/Owner:		
	Email Address:		
	Certifying Agency		
	Expiration Date of Certification:		
	Scopes of Work Utilized:		
	Percentage of Contract Awarded:		
		TOTAL WBE VALUE	\$

VBE SUBCONTRACTORS

Add Additional Pages as Necessary

	Description	Bidder Response	
A.	VBE Firm:		INTERNAL USE ONLY Certifying Agency: _____ KCMO _____ State of MO Approved: Y N Sub A Contract Value: \$ _____
	Address line 1:		
	Address line 2-include County:		
	Telephone Number:		
	President/Owner:		
	Email Address:		
	Certifying Agency		
	Expiration Date of Certification:		
	Scopes of Work Utilized:		
	Percentage of Contract Awarded:		
B.	VBE Firm:		INTERNAL USE ONLY Certifying Agency: _____ KCMO _____ State of MO Approved: Y N Sub B Contract Value: \$ _____
	Address line 1:		
	Address line 2-include County:		
	Telephone Number:		
	President/Owner:		
	Email Address:		
	Certifying Agency		
	Expiration Date of Certification:		
	Scopes of Work Utilized:		
	Percentage of Contract Awarded:		
C.	VBE Firm:		INTERNAL USE ONLY Certifying Agency: _____ KCMO _____ State of MO Approved: Y N Sub B Contract Value: \$ _____
	Address line 1:		
	Address line 2-include County:		
	Telephone Number:		
	President/Owner:		
	Email Address:		
	Certifying Agency		
	Expiration Date of Certification:		
	Scopes of Work Utilized:		
	Percentage of Contract Awarded:		
	TOTAL VBE VALUE		

ACKNOWLEDGMENT

Respondent acknowledges that it is responsible for considering the effect that any change order and/or amendments changing the total contract amount may have on its ability to meet or exceed the subcontractor participation goals.

Good Faith Effort:

Respondent further acknowledges that it is responsible for submitting a **Good Faith Effort Form** if it will be unable to meet the participation goals. A **Good Faith Effort Form** documents the efforts a respondent puts forth to achieve the MBE and/or WBE and/or VBE goals on a project. **Simply stating that goals cannot be met is not considered sufficient.**

Contractor Modification Form:

If, at any point during the life of the awarded contract, the contractor needs to substitute an approved subcontractor a **Contractor Modification Form** must be submitted to the Compliance Review Office.

Any Good Faith Effort or Contractor Modification Form must be approved by the Compliance Review Office.

*****Contact the Compliance Review Office for assistance or to request forms.*****

I hereby certify that I am authorized to make this Affidavit on behalf of the Respondent named below and who shall abide by the terms set forth herein. I acknowledge that the assigned values determined by this CUP shall be enforceable under the contract terms and conditions.

Respondent Primary Contact: Charles Johnson

Title: President **Email:** charles@kcofficesign.com

Date: 8/31/22 **Phone:** 816-265-1517

Subscribed and sworn to before me this 31st day of August, 2022.

My Commission Expires: 2/2/26

Ayonna Shinska

Notary Public

(Attach corporate seal if applicable)

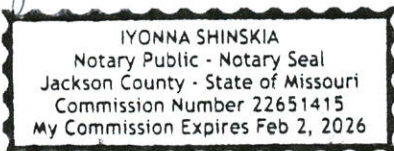

For questions on this form please contact:

Compliance Review Office
816-881-3302
CRO@jacksongov.org

CONTRACT AGREEMENT

THIS AGREEMENT, is made and entered into by and between, Jackson County, Missouri, Party of the First Part and hereinafter called the Owner, and

a _____ Party of the Second Part and hereinafter called the Contractor,

WITNESSETH

THAT WHEREAS, in accordance with law, the Owner has caused Contract Documents to be prepared and **Invitation to Bid No. 94-22 for Jackson County Project: Furnishing and Installation Services of Furniture, Fixtures and Equipment for the Jackson County, MO. Health Department, JCPW Project No. 3271**, and

WHEREAS, the Contractor, in response to the Invitation to Bid, has submitted to the Owner, in the manner and at the time specified, a sealed bid in accordance with the terms of the Invitation to Bid, and

WHEREAS, the Owner, in the manner prescribed by law, has opened, examined, and canvassed the Bid submitted, and has determined the aforesaid Contractor to be the lowest and best bidder for the work and has duly awarded to the said Contractor, a contract therefor, for the sum or sums named in the Contractor's Bid, a copy thereof being attached to and made a part of this contract.

NOW THEREFORE, in consideration of the compensation to be paid to the Contractor and of the mutual agreements herein contained, the parties to these presents have agreed and hereby agree, the Owner for itself and its successors, and the Contractor for itself, or themselves, and its, or their successors and assigns, and its, or their executors and administrators, as follows:

ARTICLE I. That the Contractor shall: (a) furnish all tools, equipment, supplies, superintendence, transportation, and other construction accessories, services, and facilities; (b) furnish all materials, supplies, and equipment specified and required to be incorporated in and form a permanent part of the completed work; (c) provide and perform all necessary labor; and (d) in a good, substantial, and professional manner and in accordance with the requirements, stipulations, provisions, and conditions of the Contract Documents as defined, which are incorporated herein by reference as if fully set forth. The Contract Documents consist of all the of the following:

1. This Agreement
2. Performance Bond (together with power of attorney)
3. Introduction and Question Procedure
4. Bidding Requirements
5. Award Requirements
6. Specifications
7. Attachments
8. Required Submittal with your Bid
9. Purchasing Information
 - a. General Terms and Conditions
 - b. Certificate of Compliance Notice
 - c. Insurance Requirements
 - d. State of Missouri Wage Determinations
10. Purchasing Forms
 - a. Affidavit
 - b. Statement of No Bid

CONTRACT AGREEMENT (cont.)

- c. Acknowledge of Receipt of Addenda
- d. Exhibit F Bidder's Exceptions to Specifications of Invitation to Bid
- e. JCMO Contractor Utilization Plan
- f. Excel Spreadsheet Bid Form
- g. Acknowledgement
- 11. Public Works Information
 - a. Benson Method Project Manual
 - b. A101 and A102 Architects Plans
 - c. ID3-1 and ID3-2 Furniture Plans
- 12. Proposed Work
- 13. Furniture ADA Requirements
- 14. Local Conditions Affecting Work
- 15. Period of Performance
- 16. Liquidated Damages
- 17. Safety Training
- 18. OSHA Training Requirements
- 19. Project Award
- 20. Public Works Forms
 - a. Equipment Questionnaire
 - b. List of Contracts on Hand
 - c. Annual Worker Eligibility Verification Affidavit
 - d. List of Intended Subcontractors
 - e. OSHA Ten Hour Training
 - f. Sample Contract Agreement
- 21. Public Works General Conditions
- 22. Public Works Special Conditions
- 23. Public Works Technical Specifications

As included in the bid documents said documents forming the Contract Agreement and being as fully a part thereof as if repeated verbatim herein, perform, execute, construct and complete all work included in and covered by the Owner's official award of this Contract to the said Contractor, such award being based on the acceptance of the Owner of the Contractor's Bid.

ARTICLE II. That the Owner shall pay to the Contractor for the performance of the work embraced in this contract, and the Contractor will accept as full compensation therefore, the sum (subject to adjustment as provided by the contract) of

(\$ _____) for all work covered by and included in the contract award and designated in the foregoing Article I; payment thereof to be made in cash or its equivalent, in the manner provided in the General Conditions.

ARTICLE III. That the Contractor shall start work within ten (10) days following the date stipulated in a written order from the Owner to proceed with the work to be performed hereunder, and that the Contractor shall complete the work within the number of days, after the authorized starting date, stipulated in the attached Proposal.

ARTICLE IV. That the Contractor expressly warrants that they have employed no third person to solicit or obtain this contract in their behalf, or to cause or produce the same to be obtained upon

CONTRACT AGREEMENT (cont.)

compensation in any way contingent, in whole or in part, upon such procurement; and that they have not paid, or promised or agreed to pay, to any third person, in consideration of such procurement, or in compensation for services in connection therewith any brokerage, commission, or percentage upon the amount receivable by them here-under; and that they have not, in estimating the contract price demanded by them, included any sum by reason of any such brokerage, commission, or percentage, and that all monies payable to them hereunder are free from obligation of any other person for services rendered, or supposed to have been rendered, in the procurement of this contract. Contractor further agrees that any breach of this warranty shall constitute adequate cause for the annulment of this contract by the Owner and that the Owner may retain to its own use from any sums due or to become due hereunder an amount equal to any brokerage, commission, or percentage so paid, or agreed to be paid. The Owner agrees to pay the Contractor in the manner and in the amount provided in the said specifications and Bid.

CONTRACT AGREEMENT (cont.)

IN WITNESS WHEREOF, Jackson County, Missouri has caused by Resolution No. _____

of _____, 2022, these presents to be executed in its behalf by its duly authorized agent, and the said Party of the Second Part has hereunto set its hand and seal.

Recommended by:

Brian Gaddie, P.E.
Director of Public Works

Date

Frank White, Jr.
County Executive

Date

Approved to form this _____ day of _____, 2022.

County Counselor

Attest: _____
Clerk of the Legislature

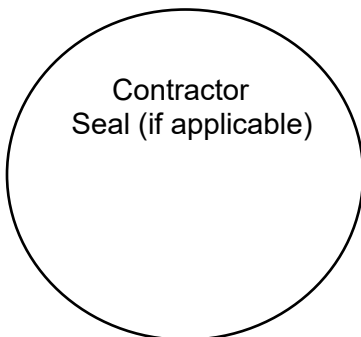

By: _____
Second Party (Contractor)

Attest: _____



PERFORMANCE BOND

Project Number _____

Project Title: Furnishing and Installation of FFE for the Health Department

KNOW ALL MEN BY THESE PRESENTS: That

_____, as PRINCIPAL (CONTRACTOR), and
_____, (SURETY), licensed to do business as such
in the State of _____, hereby bind themselves and their respective heirs, executors,
administrators, successors, and assigns unto Jackson County, Missouri, a constitutionally home rule
chartered governmental organization, (COUNTY), as Obligee, in the penal sum of

(\$_____) for the payment whereof CONTRACTOR and SURETY bind themselves, their
heirs, executors, administrators, successors and assigns, jointly and severally, firmly by these presents.

WHEREAS,

CONTRACTOR has entered a Contract with COUNTY

for Furnishing and Installation Services of Furniture, Fixtures, and Equipment for the Jackson County,
MO Health Department which Contract, including any present or future amendment thereto, is
incorporated herein by reference and is hereinafter referred to as the Contract.

NOW, THEREFORE, THE CONDITION OF THIS OBLIGATION is such that, if CONTRACTOR shall
promptly and faithfully perform said Contract including all duly authorized changes thereto, according to
all the terms thereof, including those under which CONTRACTOR agrees to pay legally required wage
rates including the prevailing hourly rate of wages in the locality, as determined by the Department of
Labor and Industrial Relations or by final judicial determination, for each craft or type of workman
required to execute the Contract and, further, shall defend, indemnify, and hold harmless COUNTY
from all damages, including but not limited to liquidated damages, loss and expense occasioned by any
failure whatsoever of said CONTRACTOR and SURETY to fully comply with and carry out each and
every requirement of the Contract, then this obligation shall be void; otherwise, it shall remain in full
force and effect.

WAIVER. That SURETY, for value received, hereby expressly agrees that no change, extension of
time, alteration or addition to the terms of the Contract or to the Work to be performed thereunder, shall
in any way affect the obligations of this Bond; and it does hereby waive notice of any such change,
extension of time, or alteration or addition to the terms of the Contract or the Work to be performed
thereunder.

IN WITNESS WHEREOF, the above parties have executed this instrument the ____ day of _____, 2022.

CONTRACTOR

Name, address and facsimile number of Contractor

I hereby certify that I have authority to execute this document on behalf of Contractor.

By: _____

Title: _____

(Attach corporate seal if applicable)

SURETY

Name, address and facsimile number of Surety:

I hereby certify that (1) I have authority to execute this document on behalf of Surety; (2) Surety has an A.M. Best rating of A- or better; (3) Surety is named in the current list of "Companies Holding Certificates of Authority as Acceptable Reinsuring Companies: as published in Circular 570 (most current revision) by the Financial Management Service, Surety Bond Branch, U.S. Department of the Treasury; and (4) Surety is duly licensed to issue bonds in the State of Missouri and in the jurisdiction in which the Project is located.

By: _____

Title: _____

Date: _____

(Attach seal and Power of Attorney)

REVENUE CERTIFICATE

I hereby certify that there is a balance otherwise unencumbered to the credit of the appropriation to which this contract is chargeable, and a cash balance otherwise unencumbered in the treasury from which payment is to be made, each sufficient to meet the obligation of

\$_____, which is hereby authorized.

Manager, Division of Finance

ACCOUNT NUMBER(S) TO BE CHARGED:

Department	Account Number	Amount

FMS CONTRACT NUMBER ASSIGNED TO THIS
CONTRACT:_____

NOTICE TO CONTRACTORS

Under the laws of the State of Missouri, any changes made in this contract must be made in writing, approved of record by the County Legislature, Certified by the Manager, Division of Finance, and all made a matter of record before the County is liable therefore.

Manager, Division of Finance
Jackson County, Missouri